

ELMAVAN 3D WAVEFORMS (Measured data sampled at 50 kHz) 51000 packets of 144 samples from 2018-01-14T21:40:51.254.999.

Processed Sun Jan 14 22:48:45 2018 by ELM ver.2012-10-06 from 001__elm20180114_214050__dat00.bin

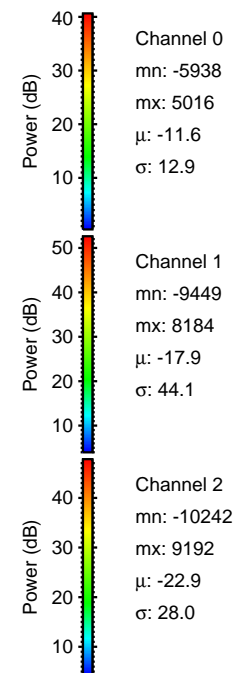
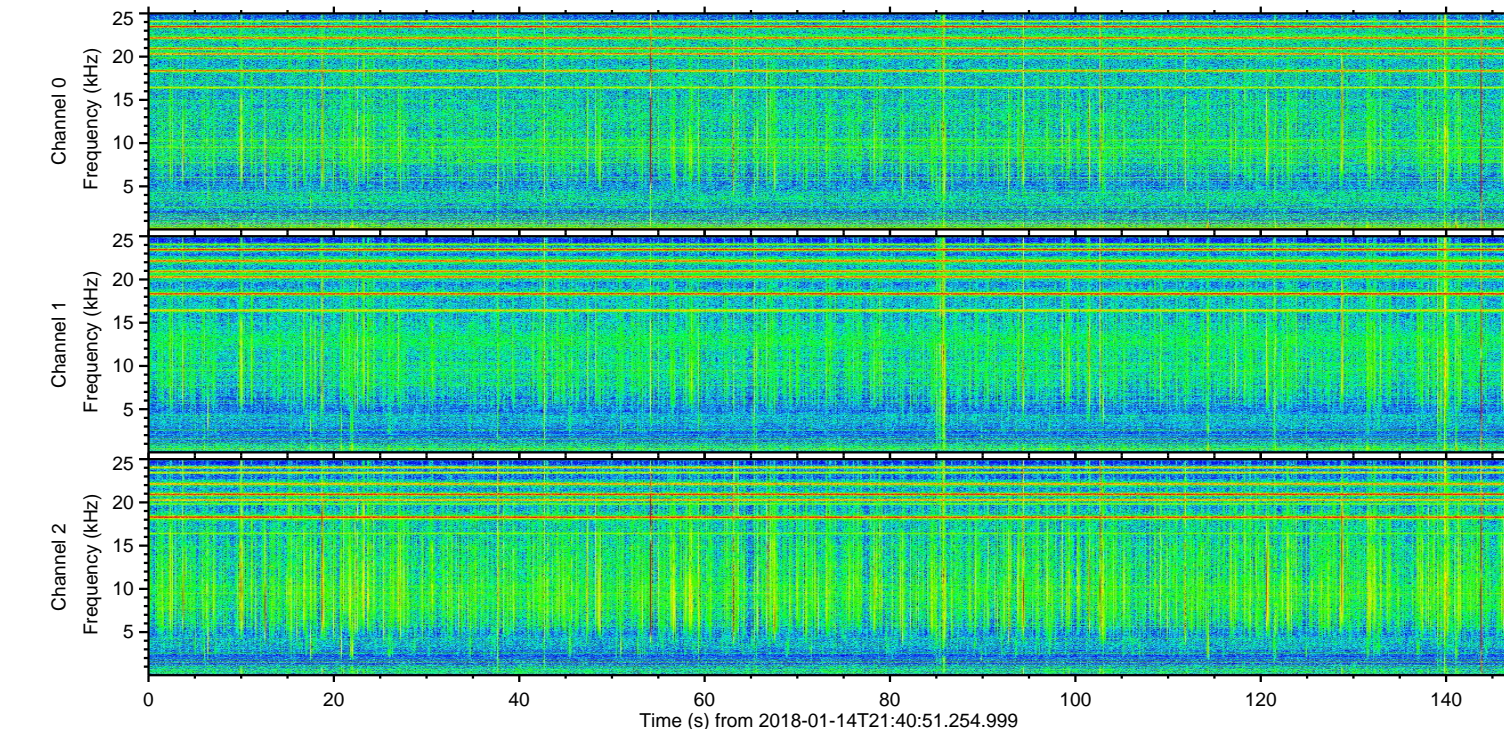
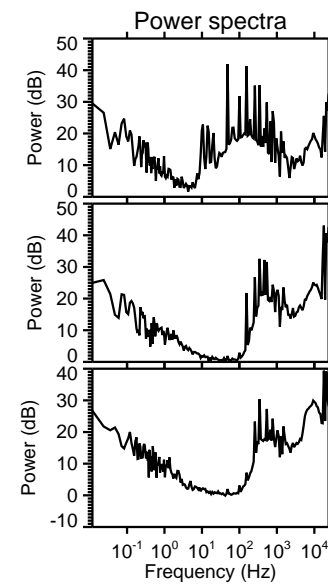
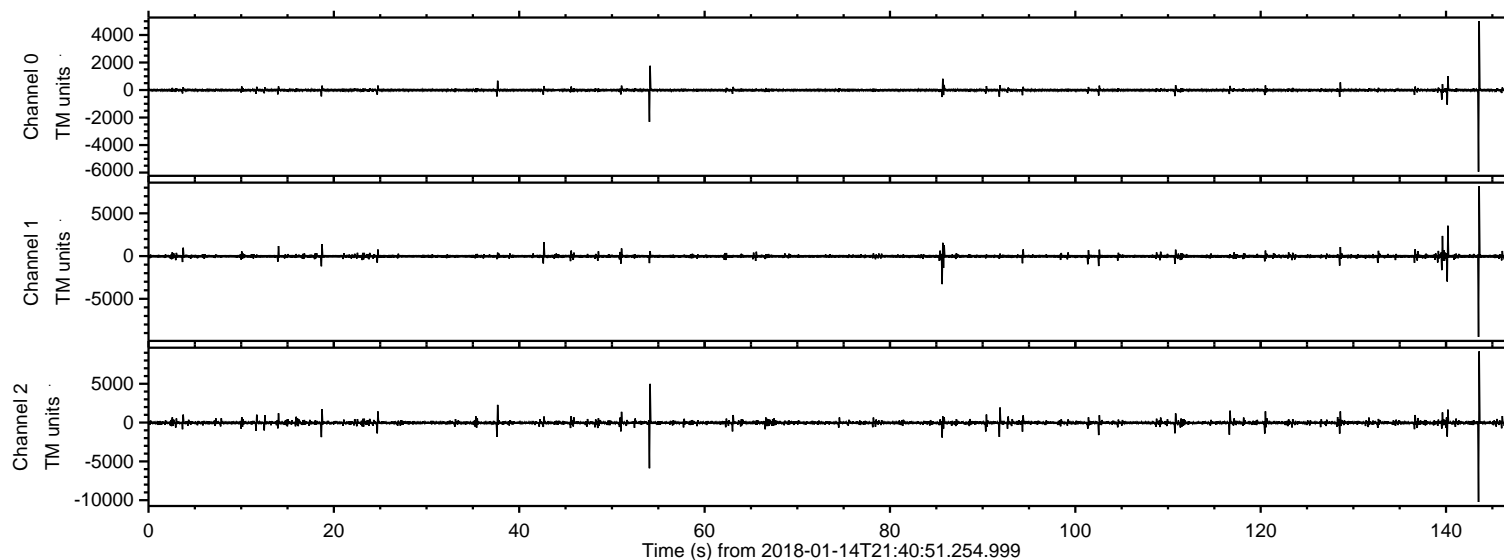

ELMAVAN 3D WAVEFORMS (Measured data sampled at 50 kHz) 51000 packets of 144 samples from 2018-01-14T21:40:51.254.999. Part 144/147

Processed Sun Jan 14 22:48:52 2018 by ELM ver.2012-10-06 from 001__elm20180114_214050__dat00.bin

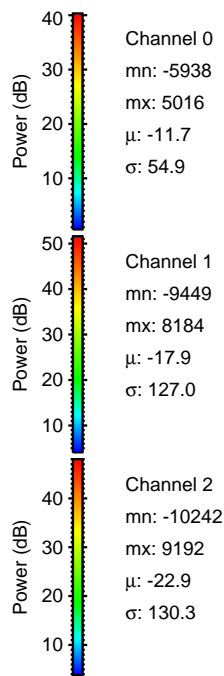
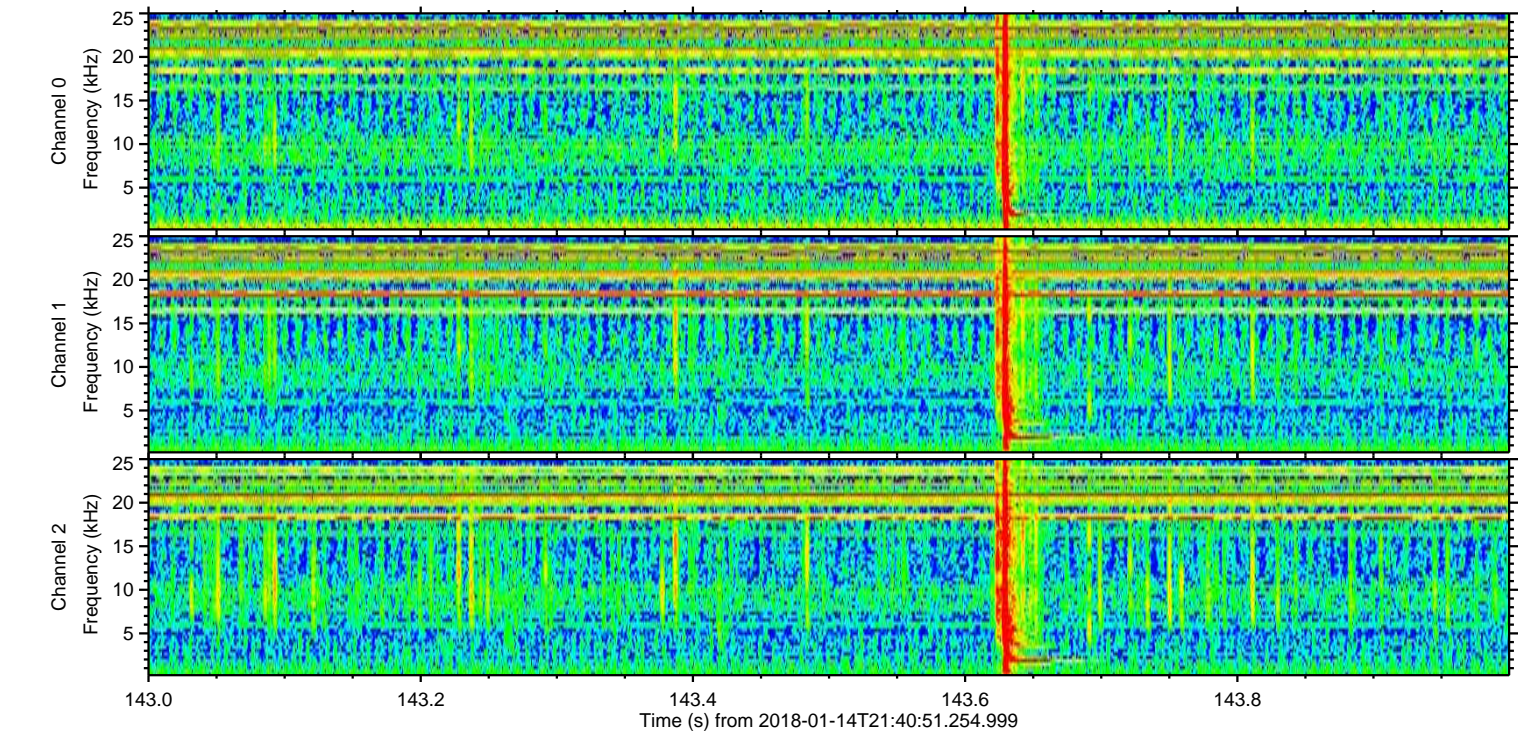
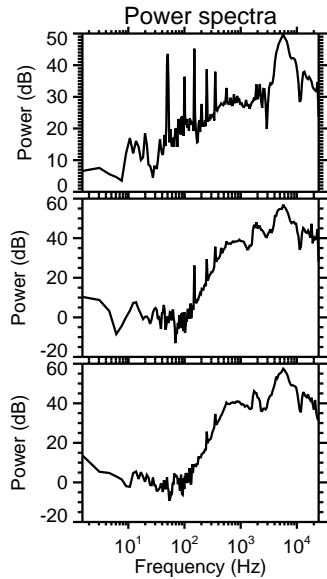
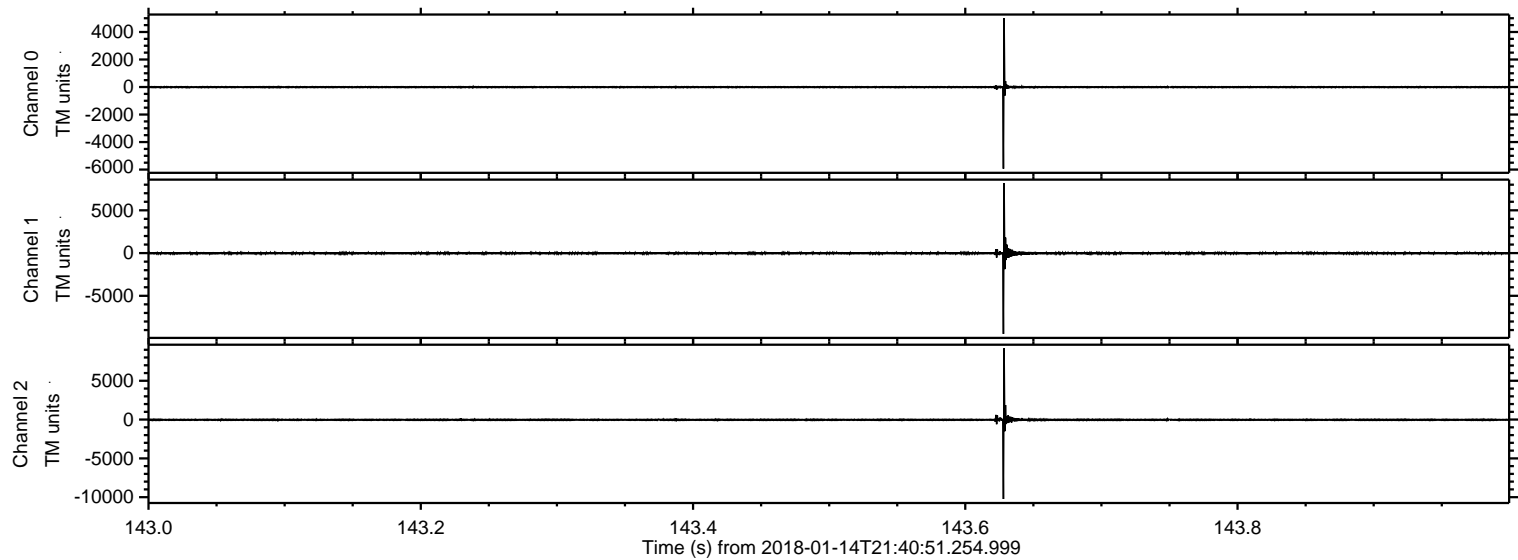

Processed Sun Jan 14 22:48:53 2018 by ELM ver.2012-10-06 from 001__elm20180114_214050__dat00.bin

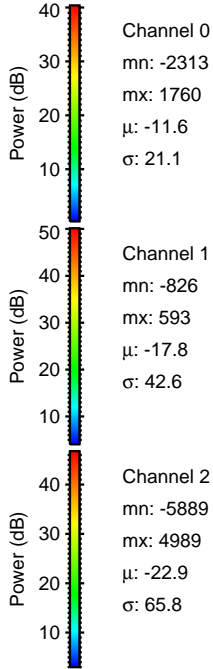
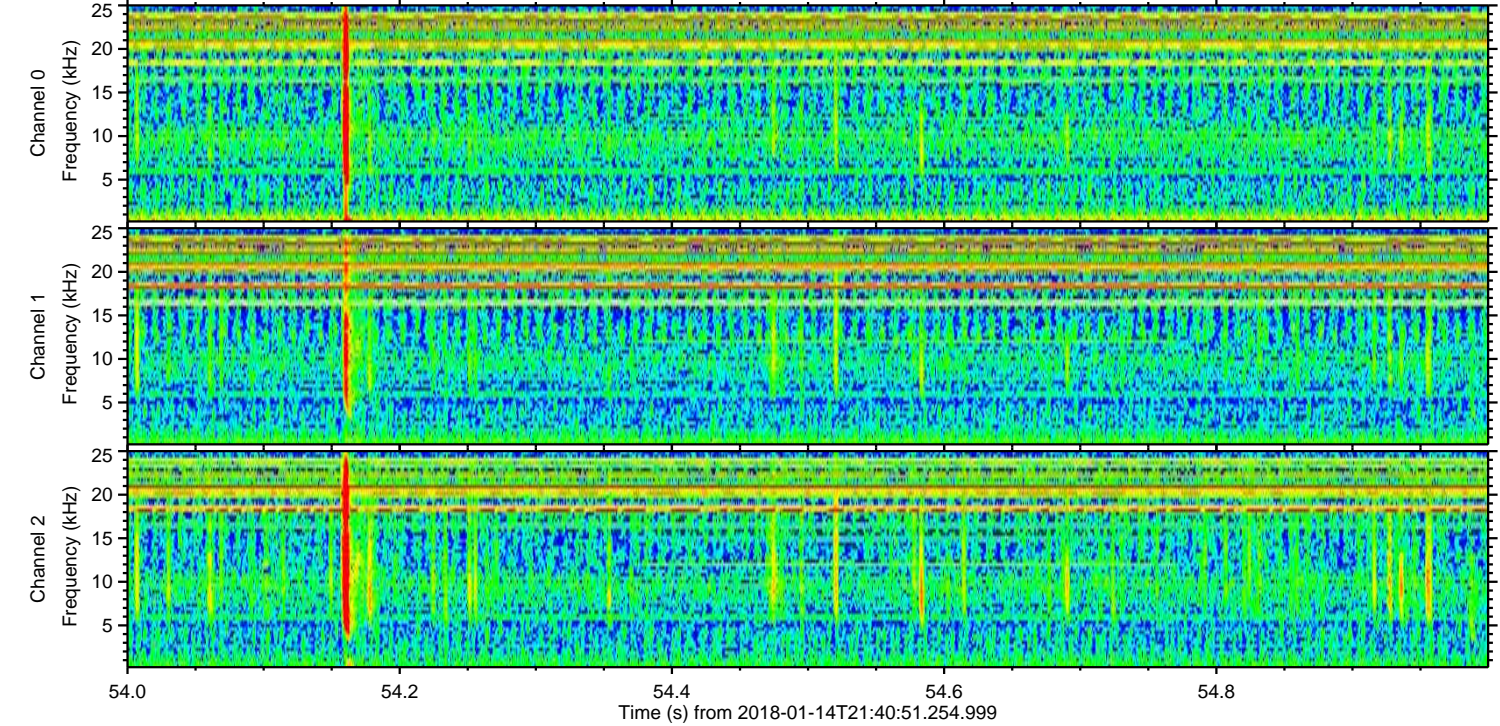
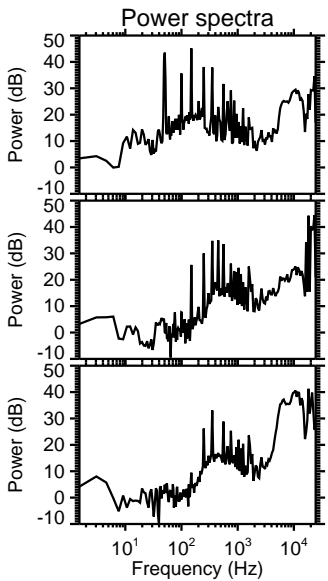
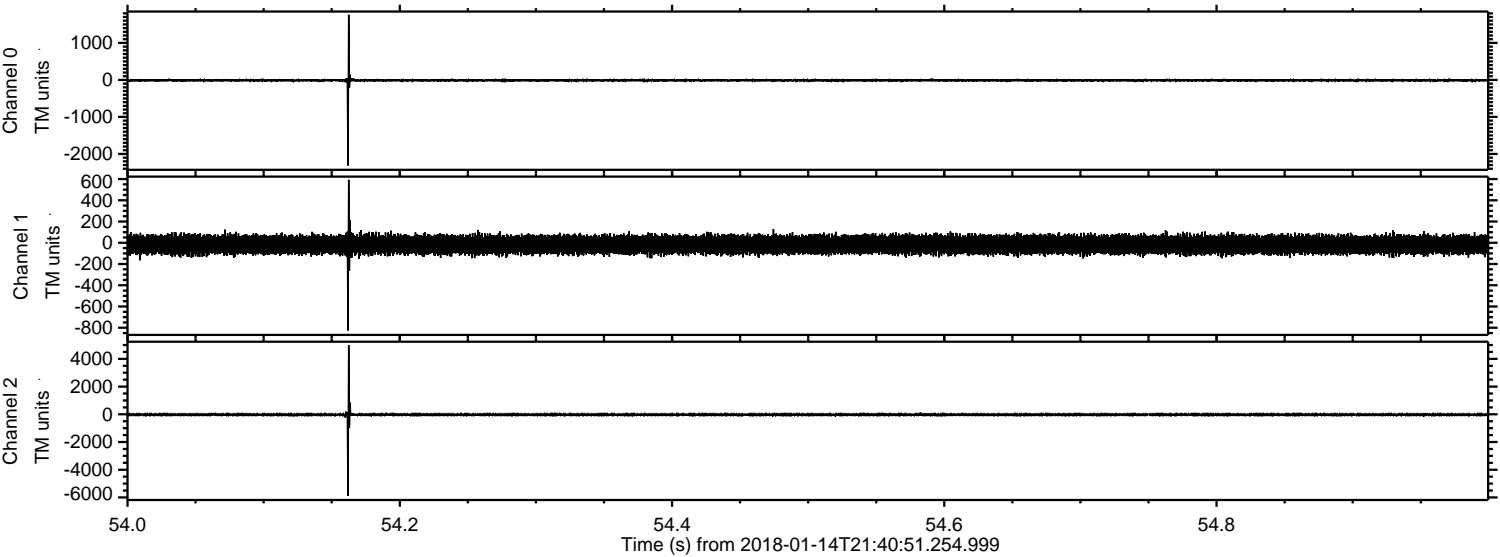

Channel 0
mn: -2313
mx: 1760
 μ : -11.6
 σ : 21.1

Channel 1
mn: -826
mx: 593
 μ : -17.8
 σ : 42.6

Channel 2
mn: -5889
mx: 4989
 μ : -22.9
 σ : 65.8

ELMAVAN 3D WAVEFORMS (Measured data sampled at 50 kHz) 51000 packets of 144 samples from 2018-01-14T21:40:51.254.999. Part 141/147

Processed Sun Jan 14 22:48:54 2018 by ELM ver.2012-10-06 from 001__elm20180114_214050__dat00.bin

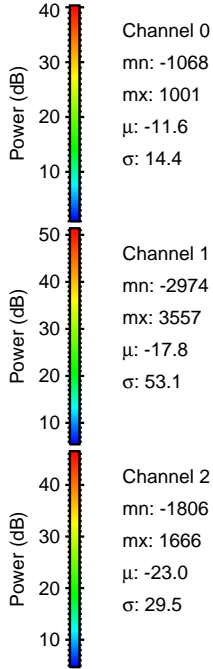
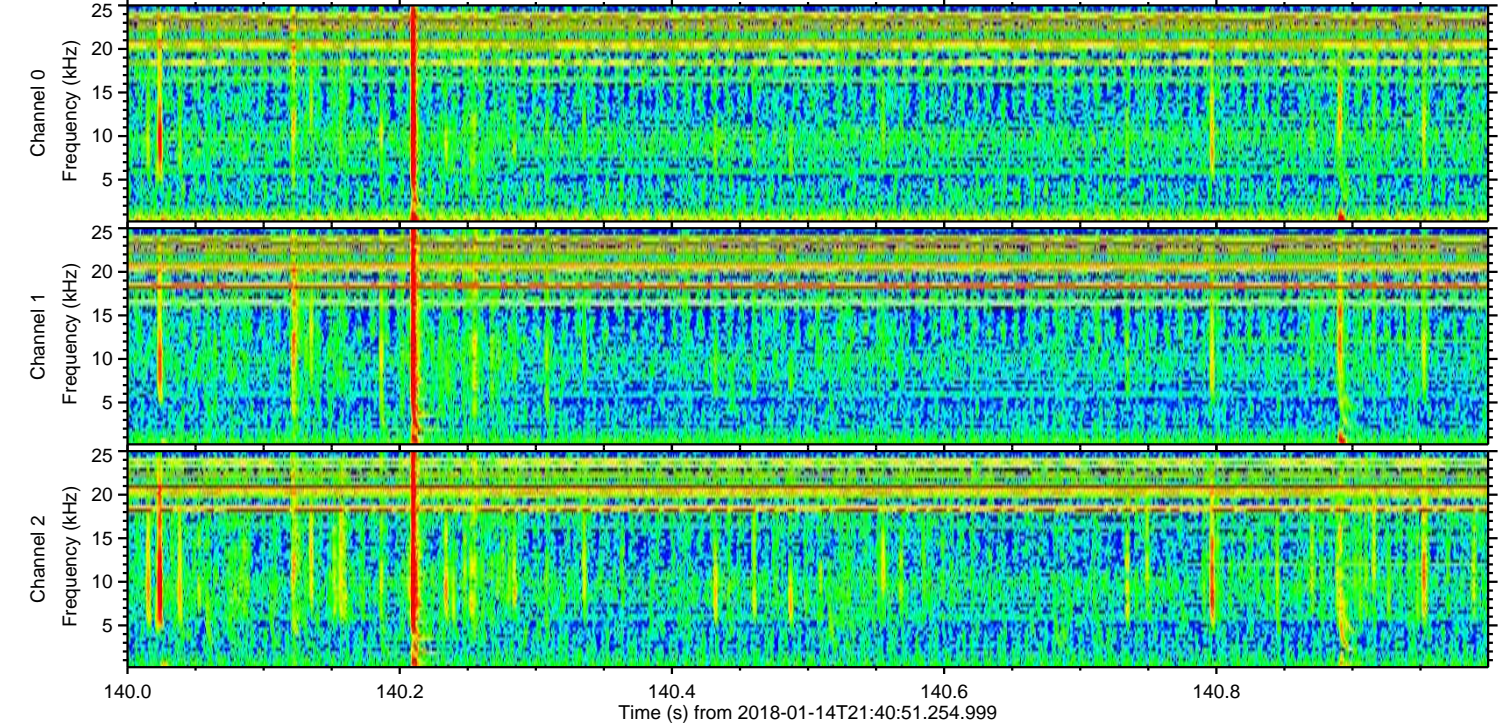
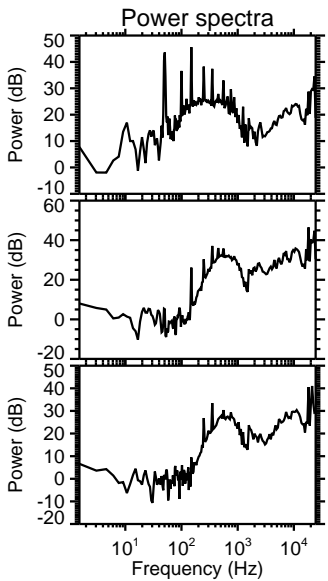
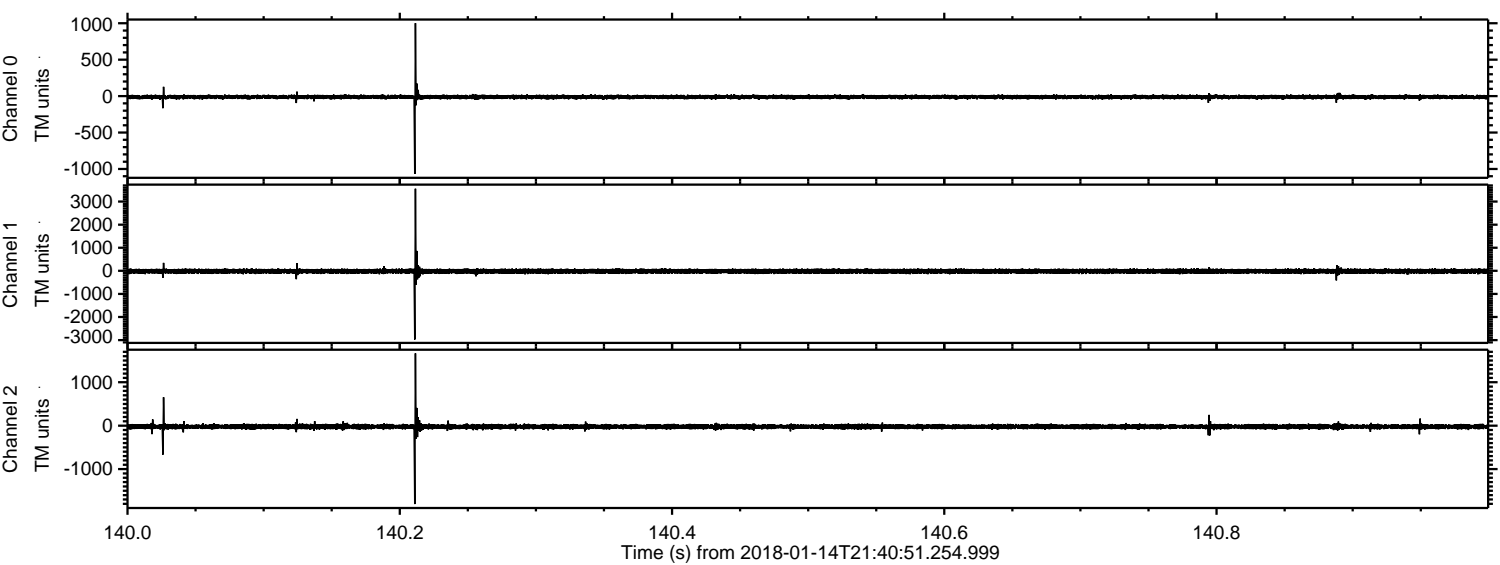

Processed Sun Jan 14 22:48:55 2018 by ELM ver.2012-10-06 from 001__elm20180114_214050__dat00.bin

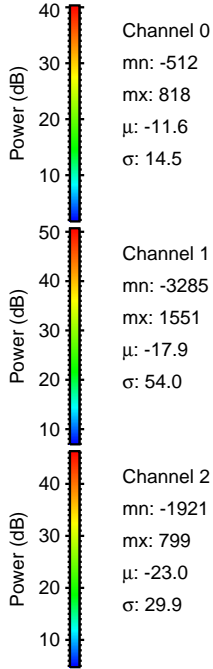
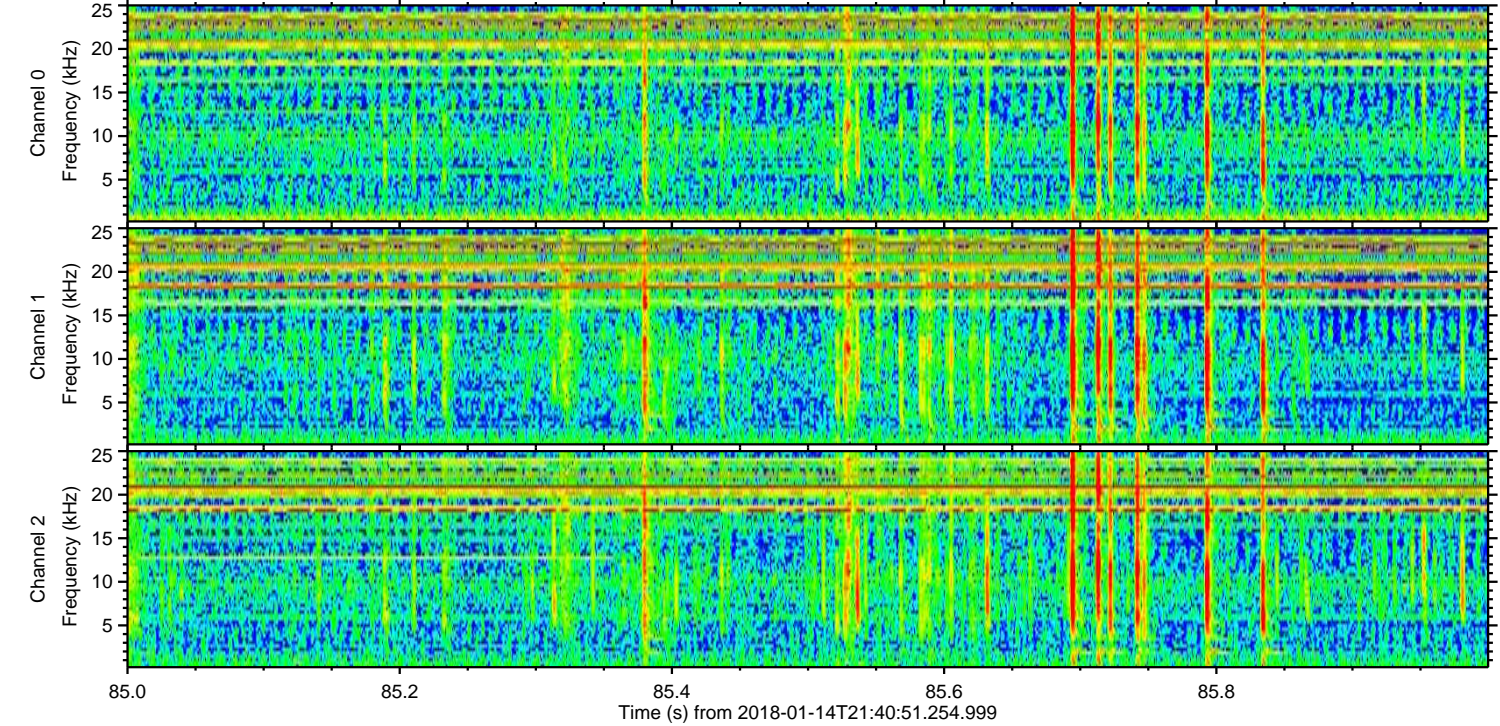
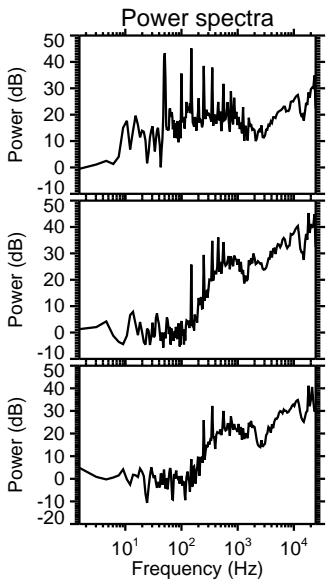
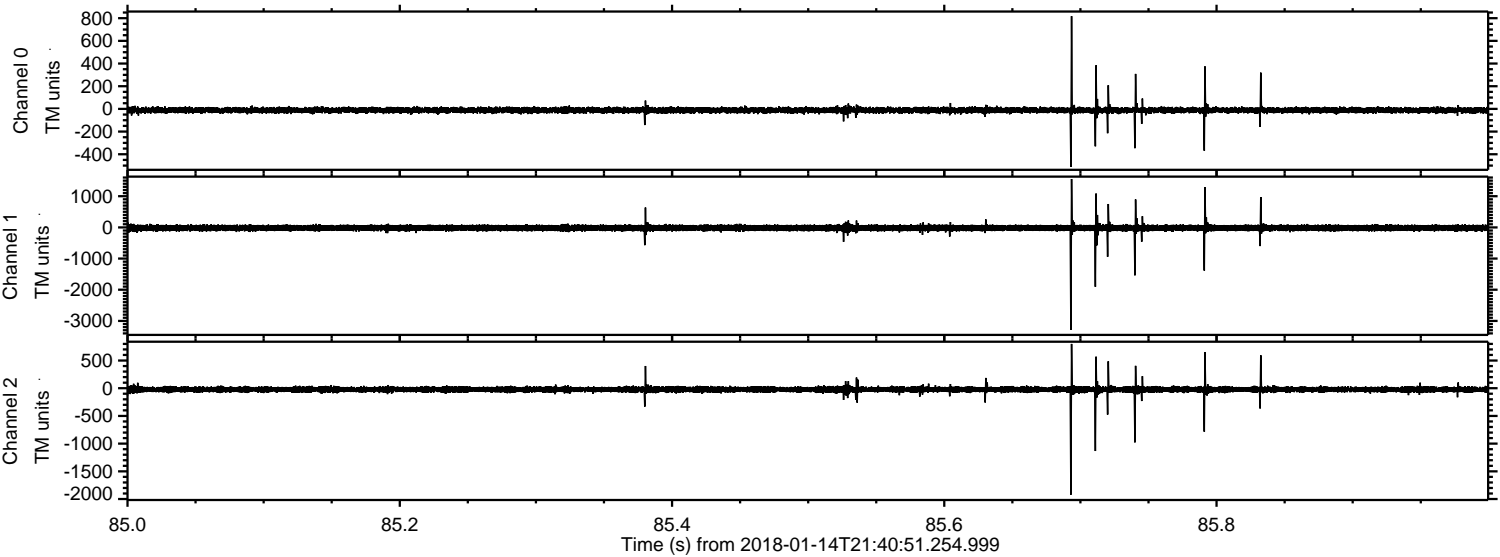

ELMAVAN 3D WAVEFORMS (Measured data sampled at 50 kHz) 51000 packets of 144 samples from 2018-01-14T21:40:51.254.999. Part 140/147

Processed Sun Jan 14 22:48:55 2018 by ELM ver.2012-10-06 from 001__elm20180114_214050__dat00.bin

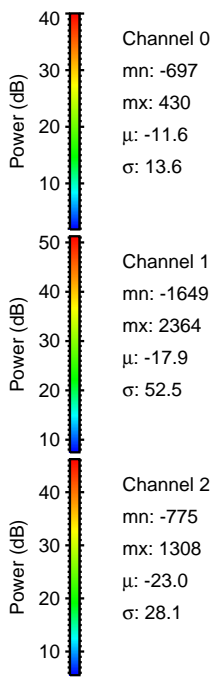
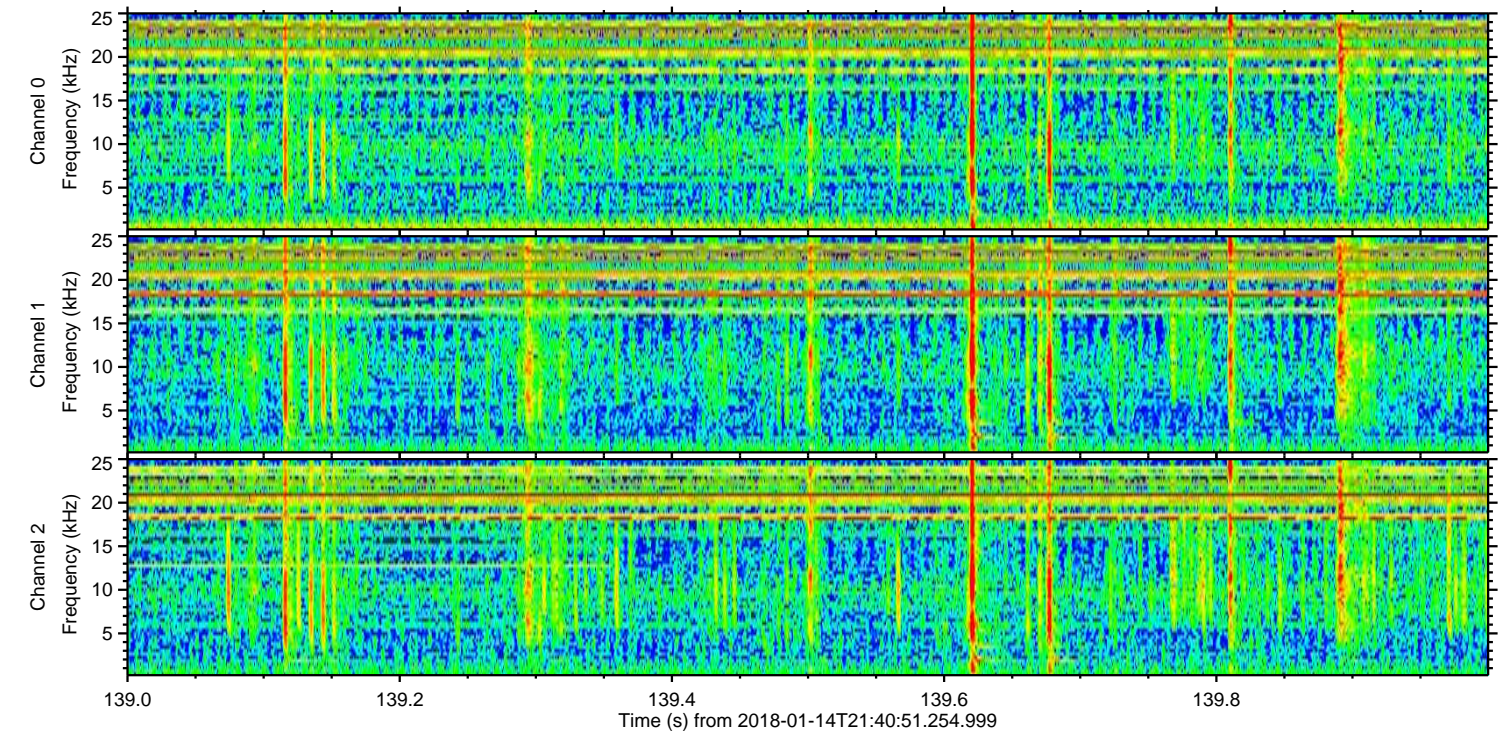
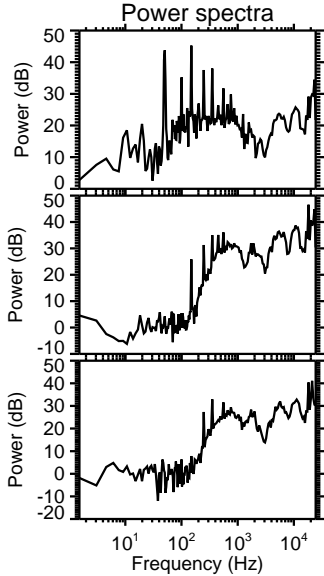
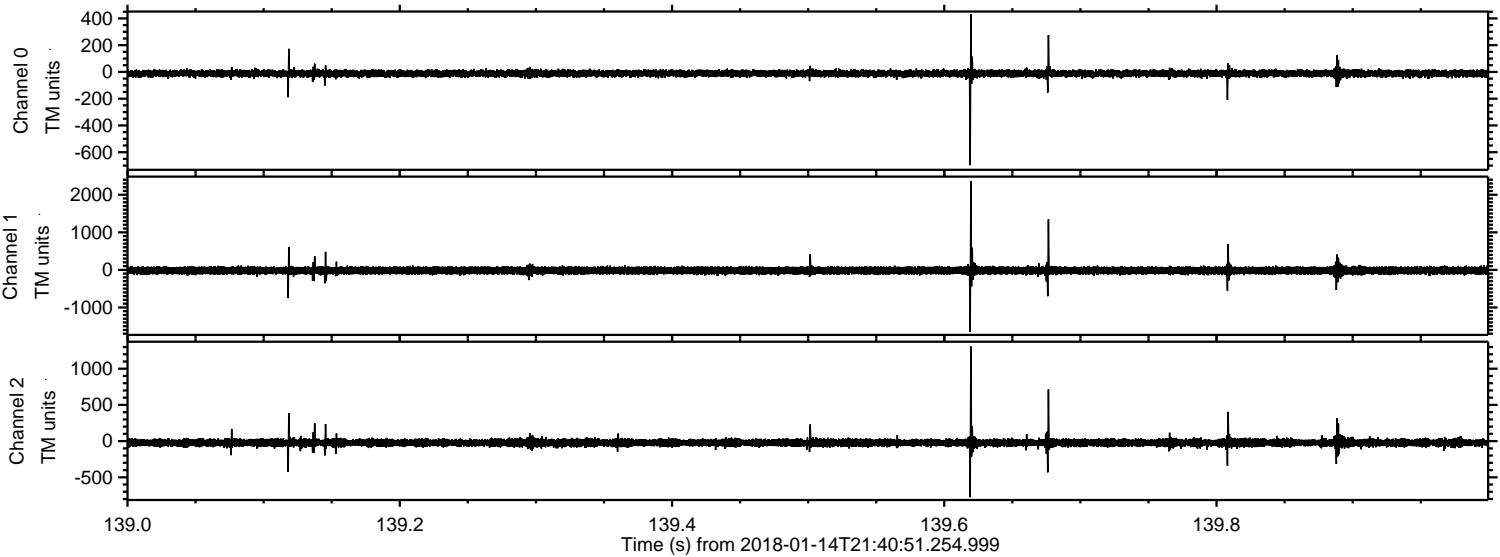

ELMAVAN 3D WAVEFORMS (Measured data sampled at 50 kHz) 51000 packets of 144 samples from 2018-01-14T21:40:51.254.999. Part 38/147

Processed Sun Jan 14 22:48:56 2018 by ELM ver.2012-10-06 from 001__elm20180114_214050__dat00.bin

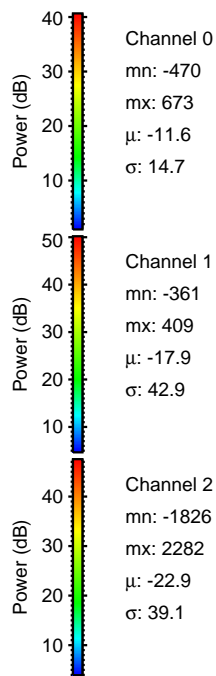
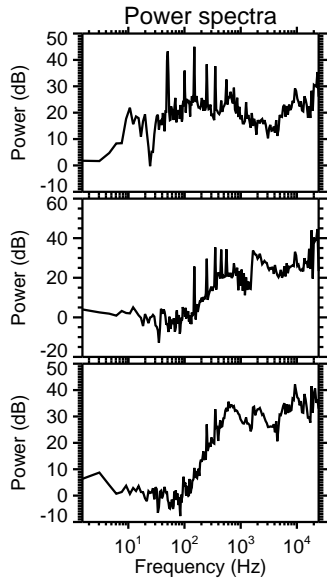
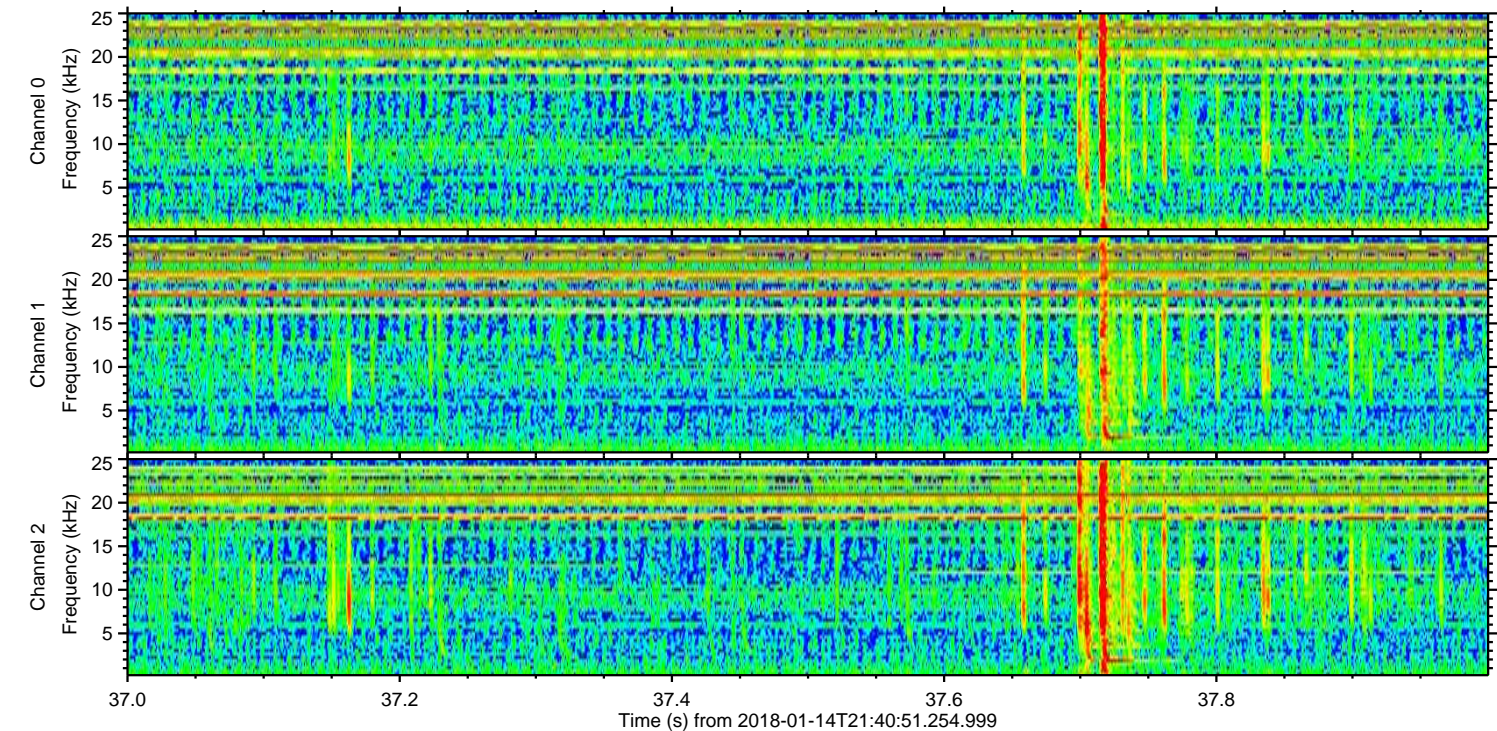
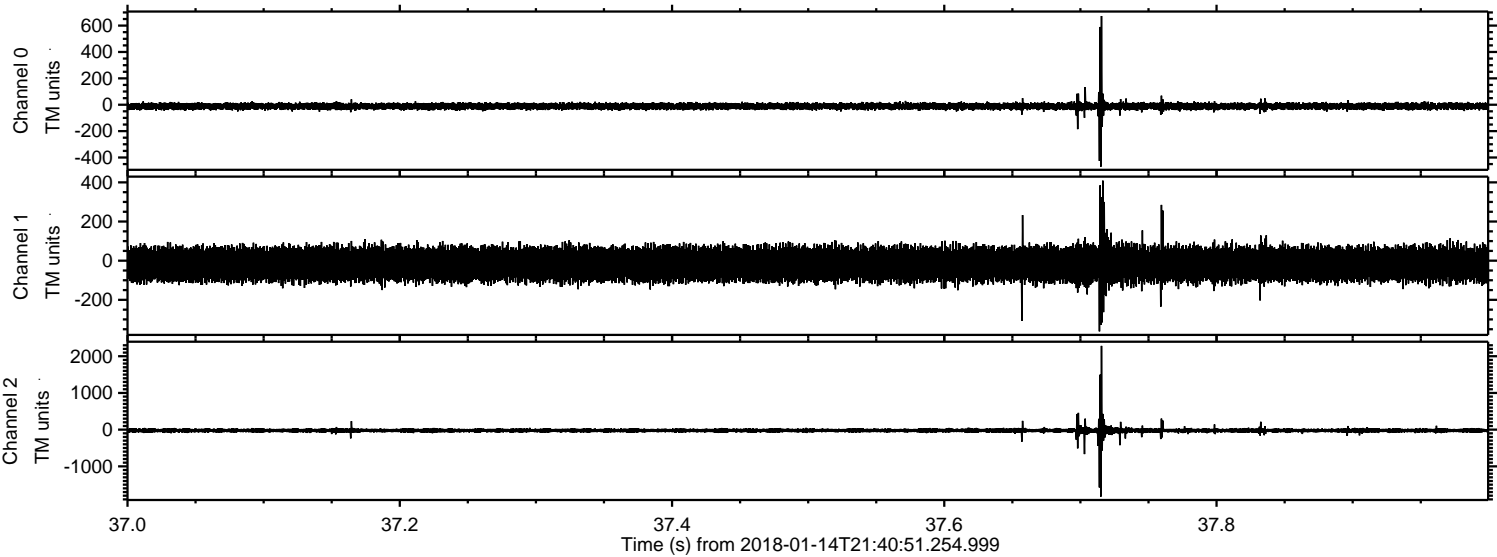

Processed Sun Jan 14 22:48:57 2018 by ELM ver.2012-10-06 from 001__elm20180114_214050__dat00.bin

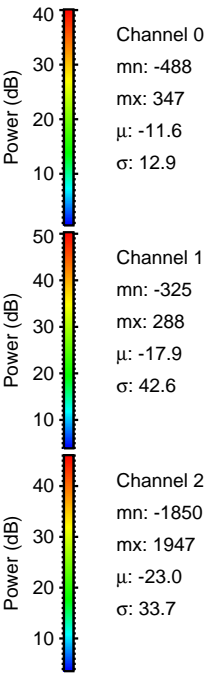
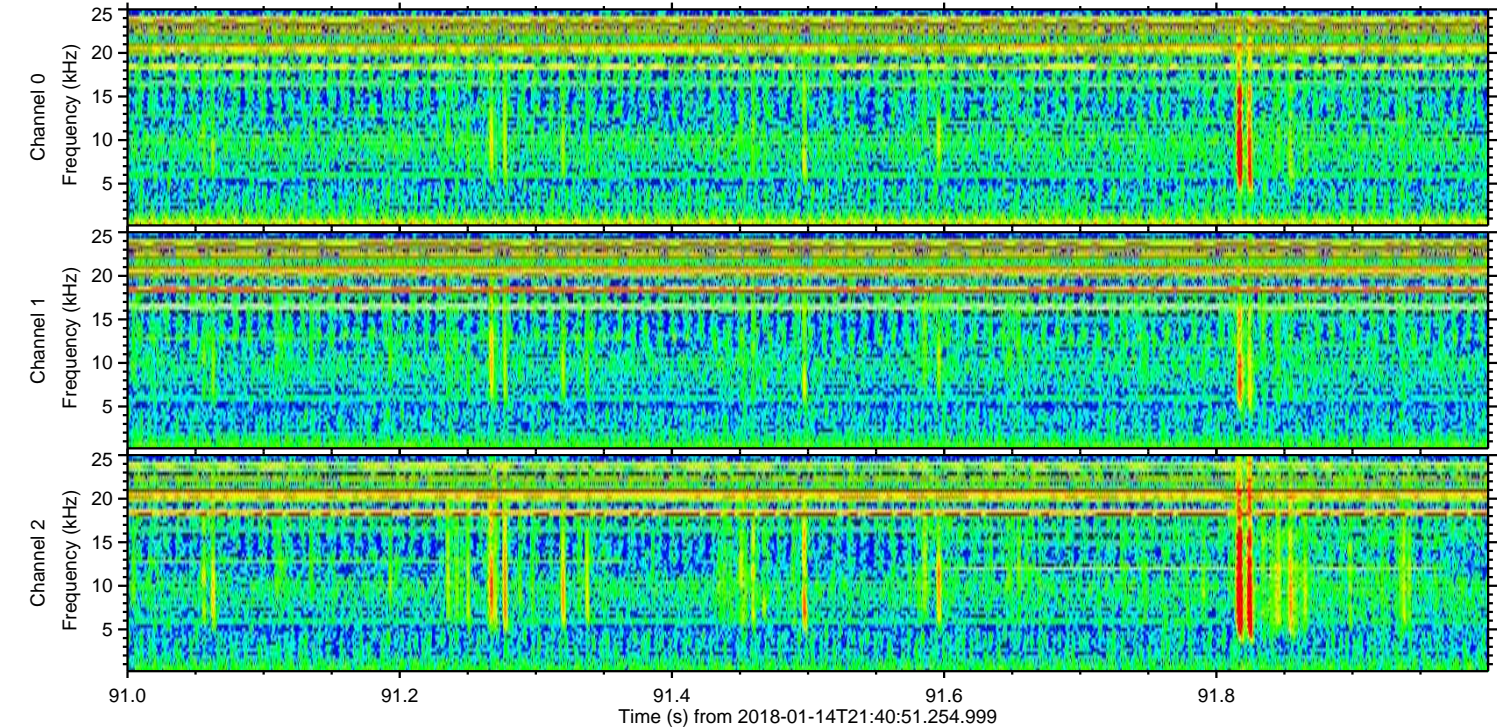
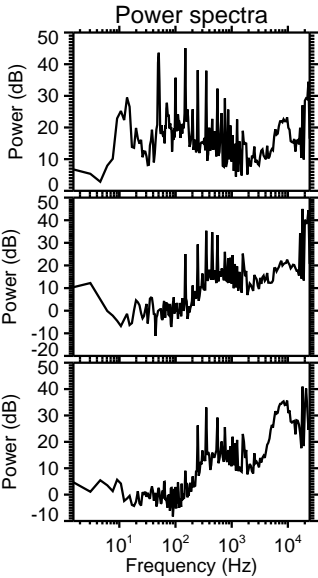
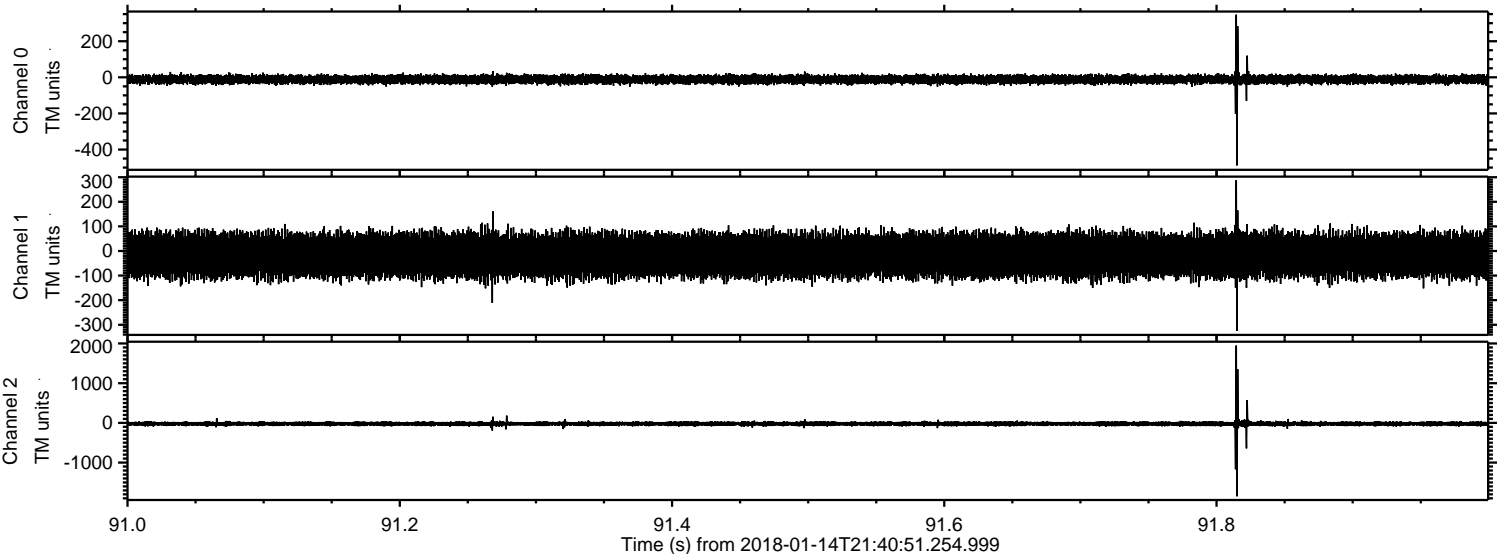

Processed Sun Jan 14 22:48:58 2018 by ELM ver.2012-10-06 from 001__elm20180114_214050__dat00.bin

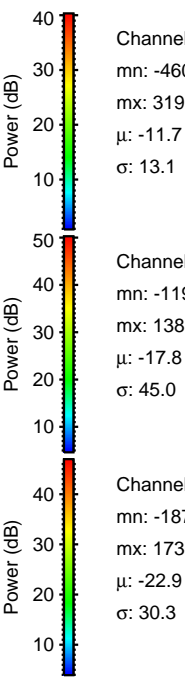
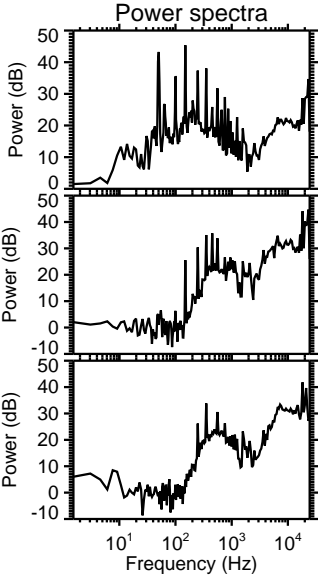
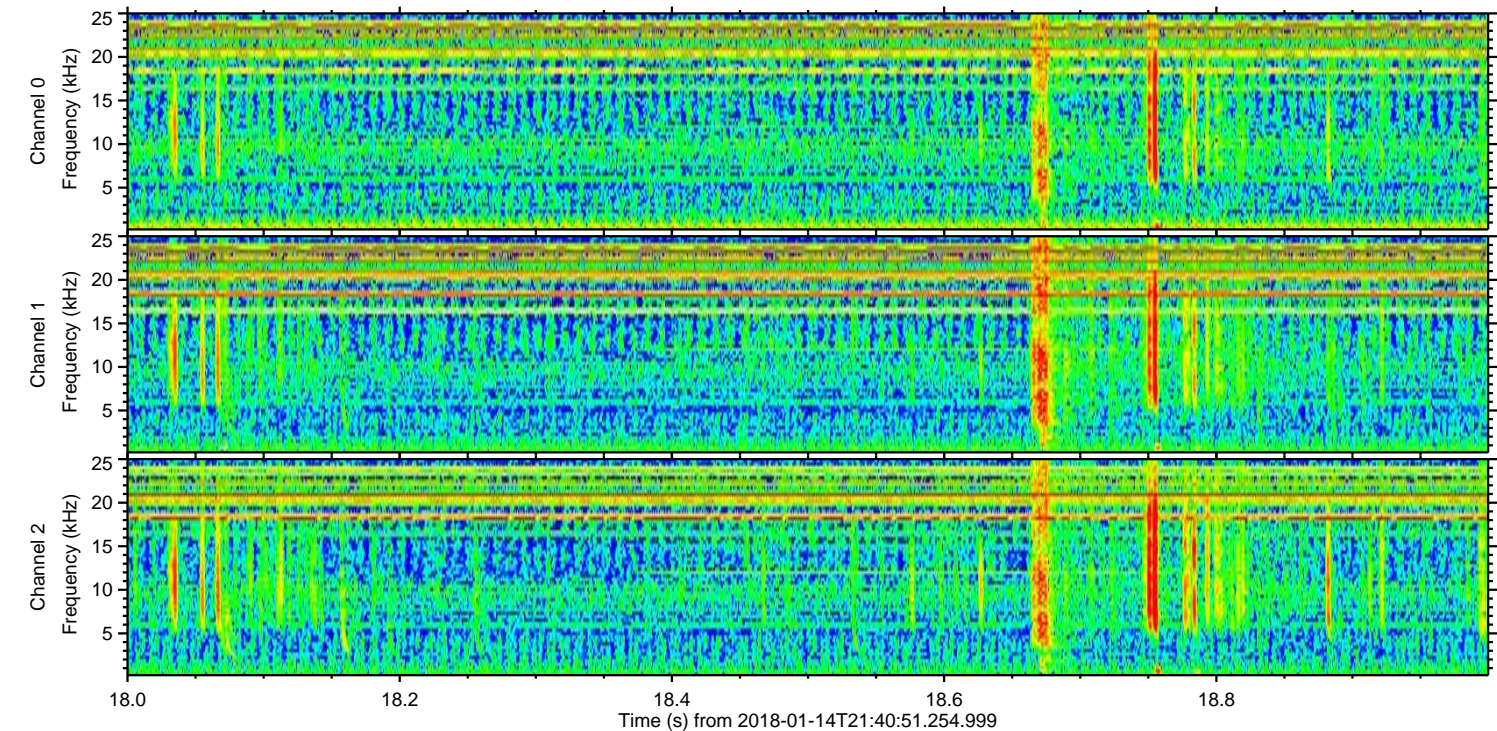
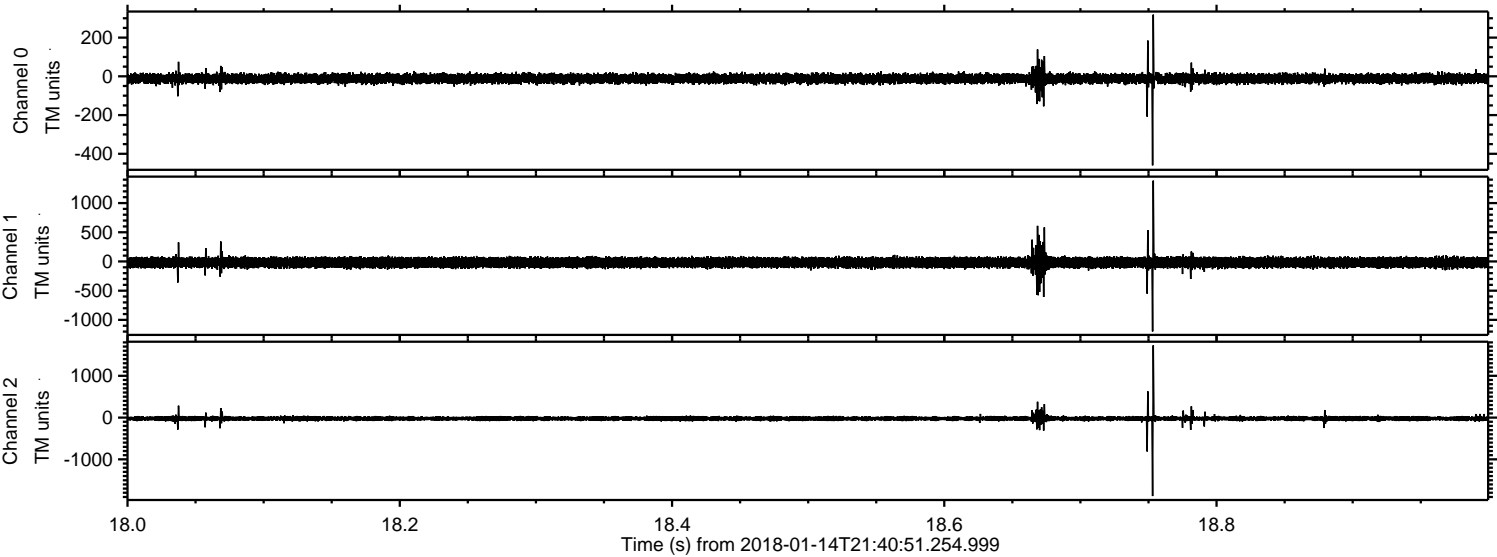

Channel 0
mn: -460
mx: 319
 μ : -11.7
 σ : 13.1

Channel 1
mn: -1197
mx: 1383
 μ : -17.8
 σ : 45.0

Channel 2
mn: -1879
mx: 1730
 μ : -22.9
 σ : 30.3

Processed Sun Jan 14 22:48:58 2018 by ELM ver.2012-10-06 from 001__elm20180114_214050__dat00.bin

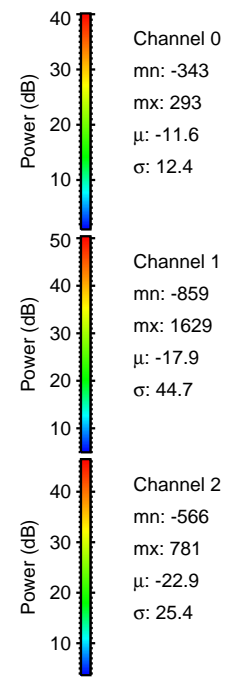
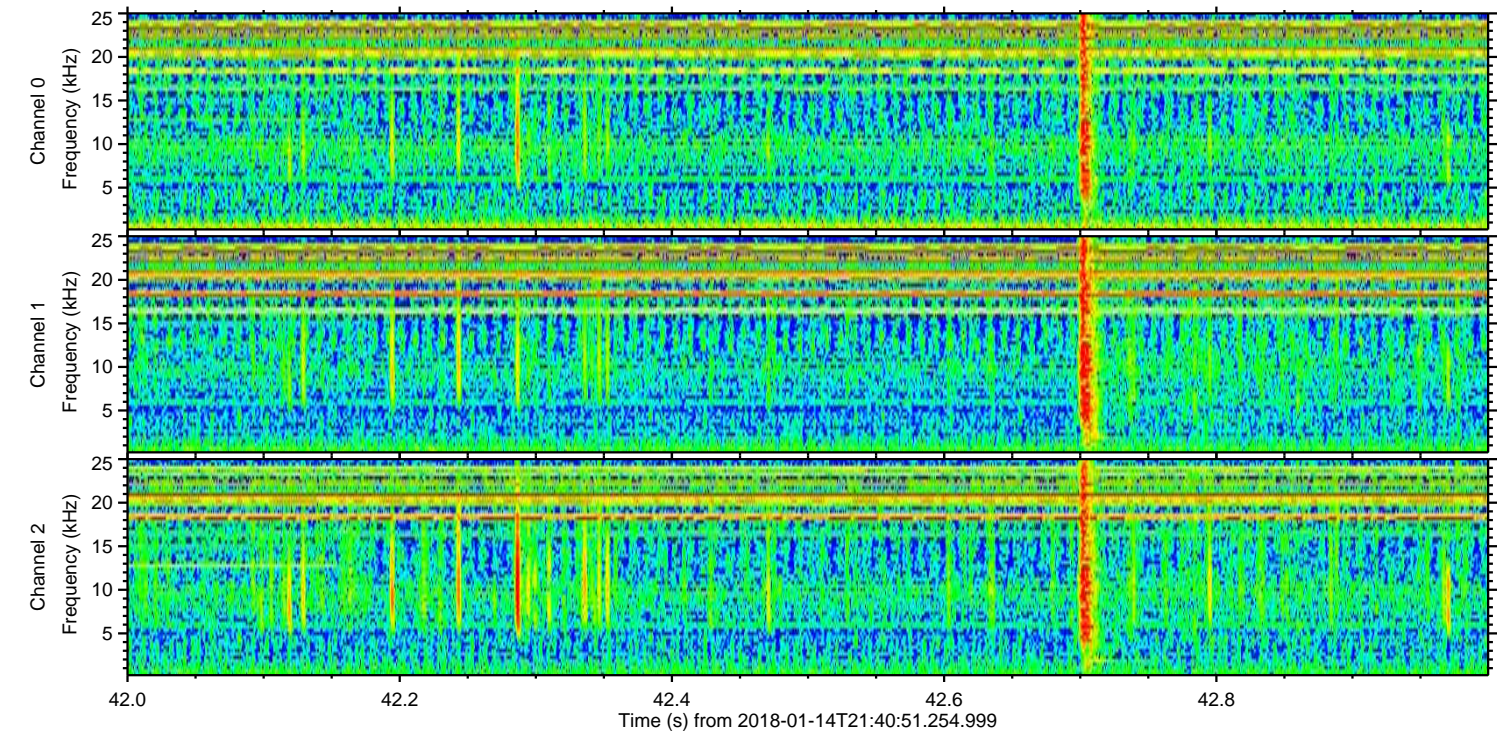
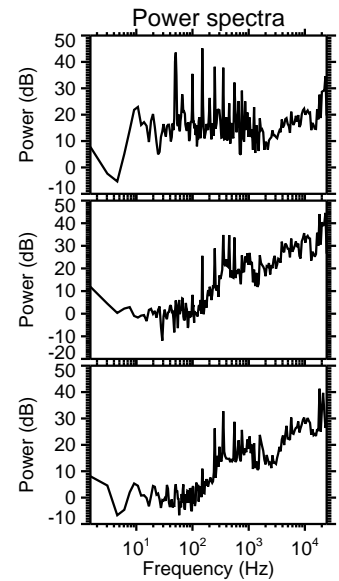
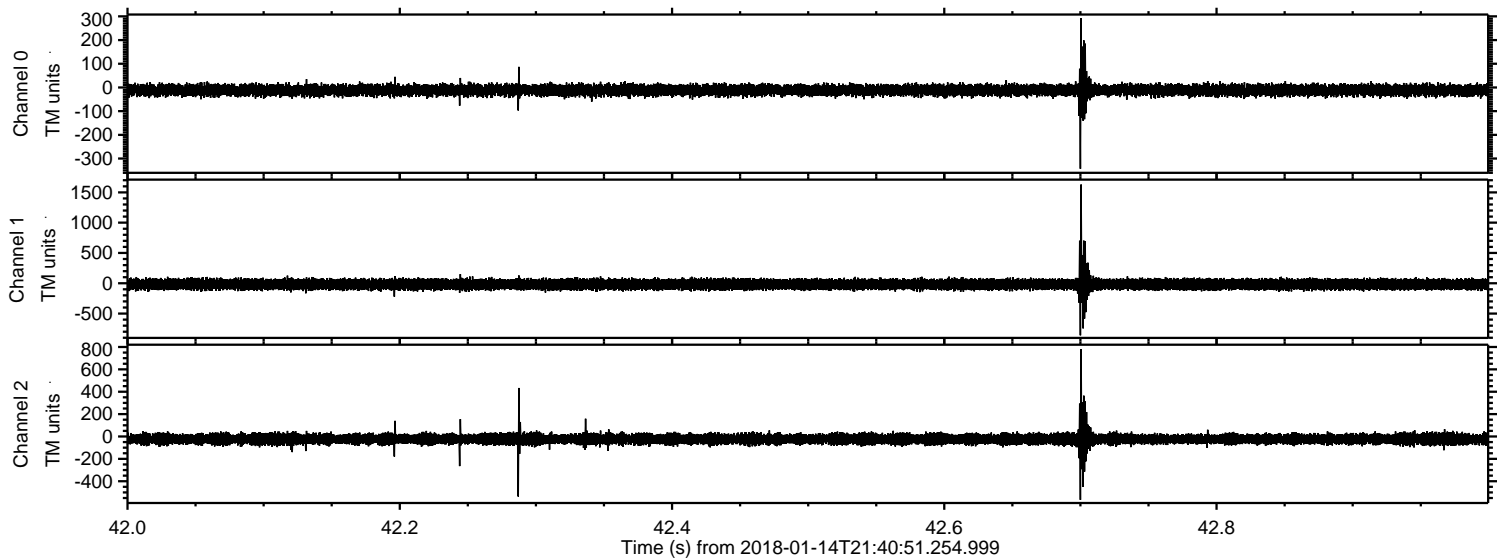

Processed Sun Jan 14 22:48:59 2018 by ELM ver.2012-10-06 from 001__elm20180114_214050__dat00.bin

