

# ELMAVAN 3D WAVEFORMS (Measured data sampled at 50 kHz) 51000 packets of 144 samples from 2018-01-14T08:45:16.614.000.

Processed Sun Jan 14 09:53:40 2018 by ELM ver.2012-10-06 from 001\_\_elm20180114\_084515\_\_dat00.bin

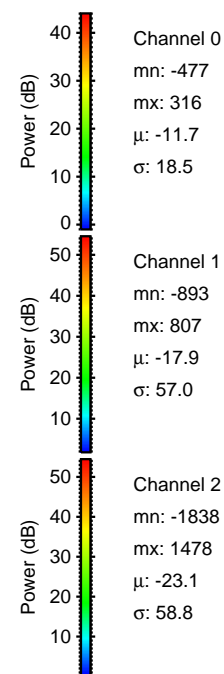

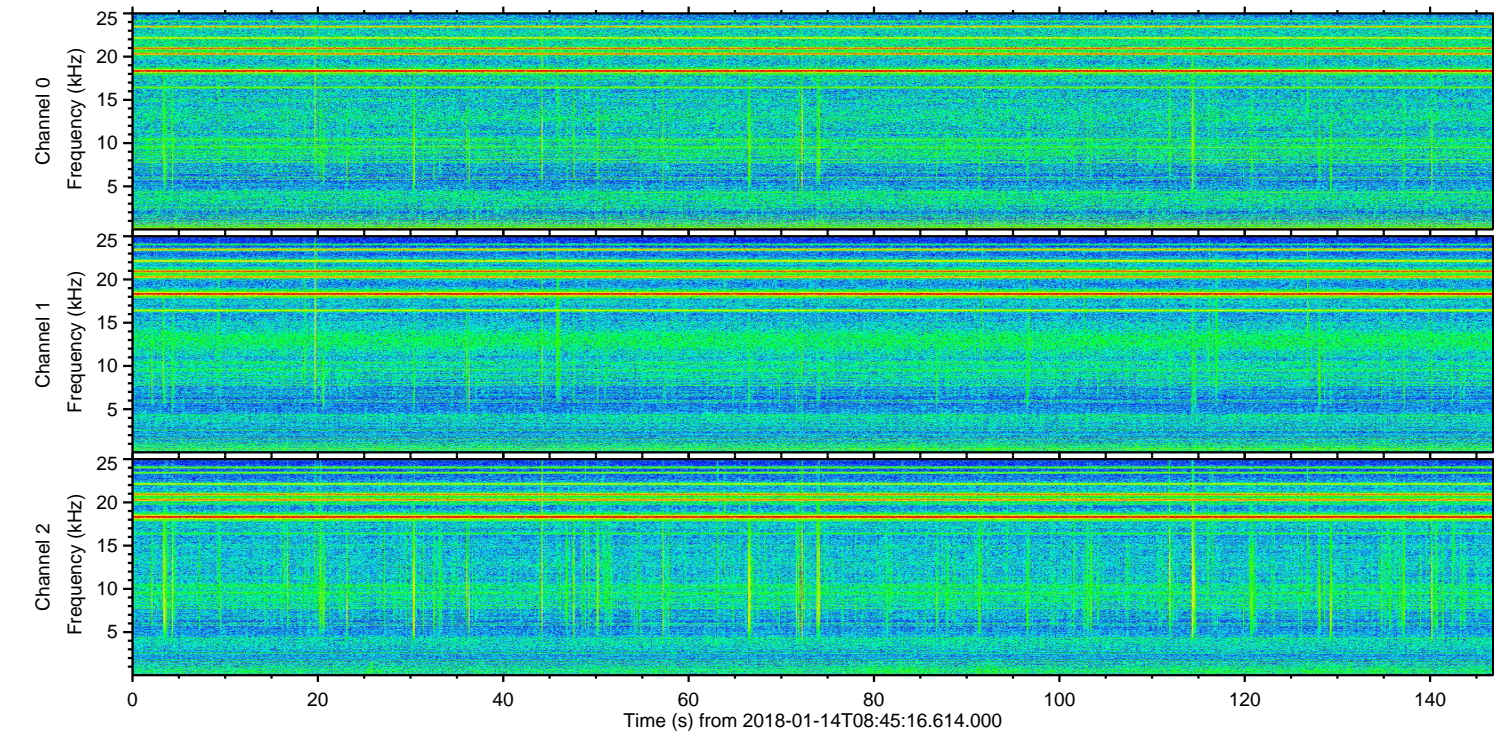
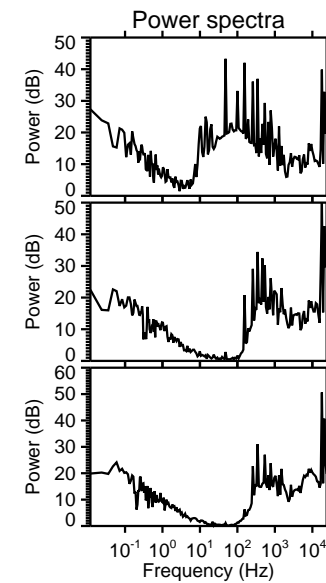
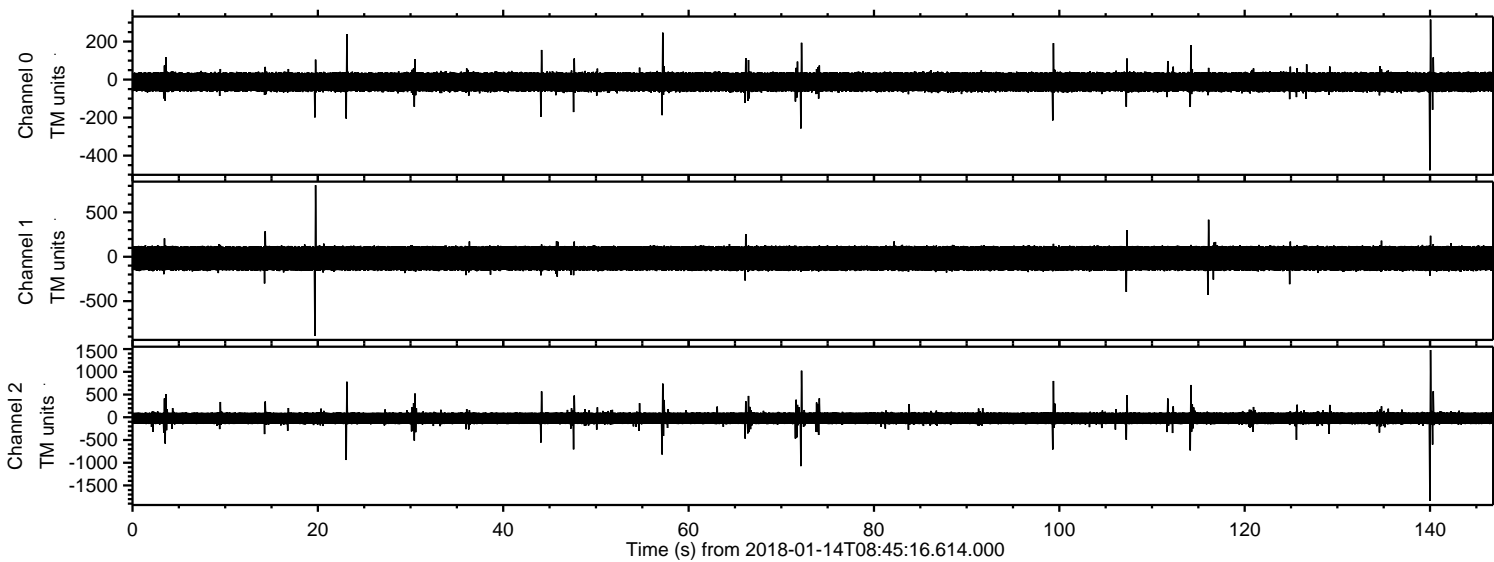

ELMAVAN 3D WAVEFORMS (Measured data sampled at 50 kHz) 51000 packets of 144 samples from 2018-01-14T08:45:16.614.000. Part 141/147

Processed Sun Jan 14 09:53:47 2018 by ELM ver.2012-10-06 from 001\_\_elm20180114\_084515\_\_dat00.bin

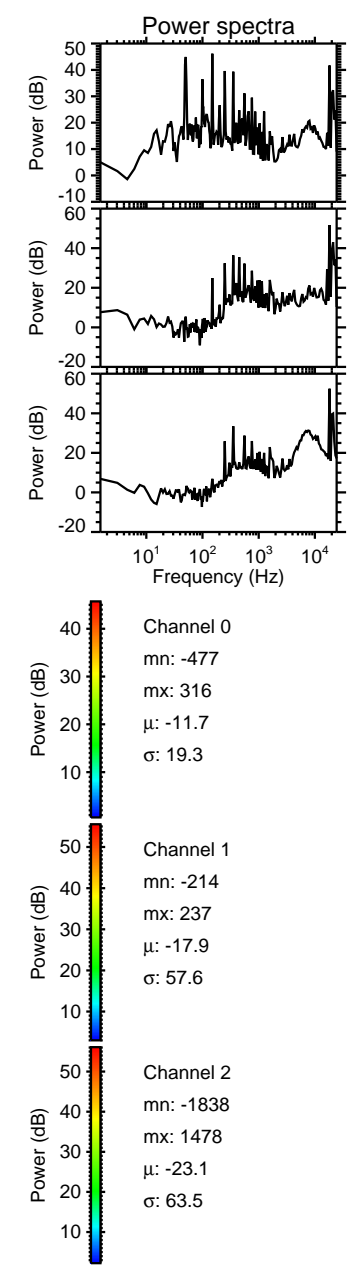
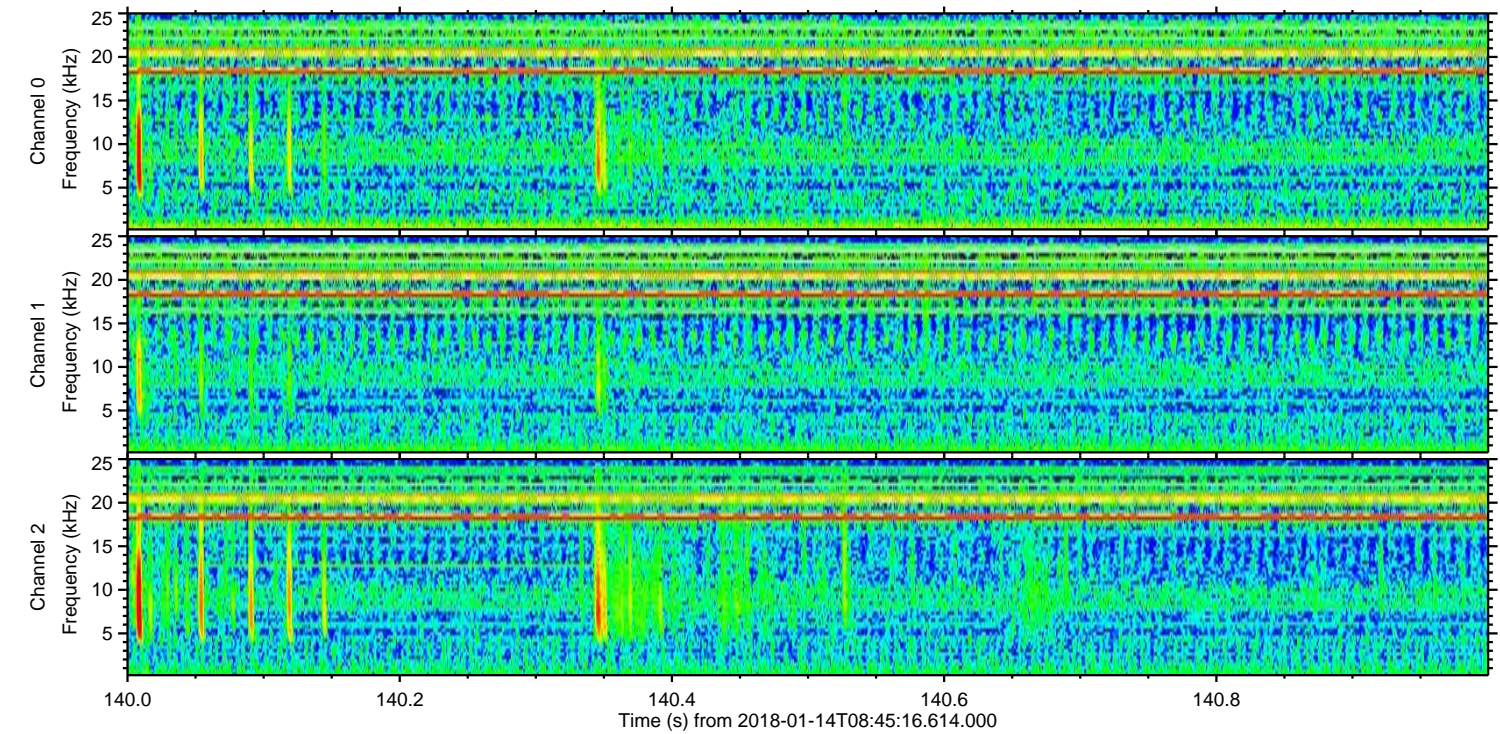
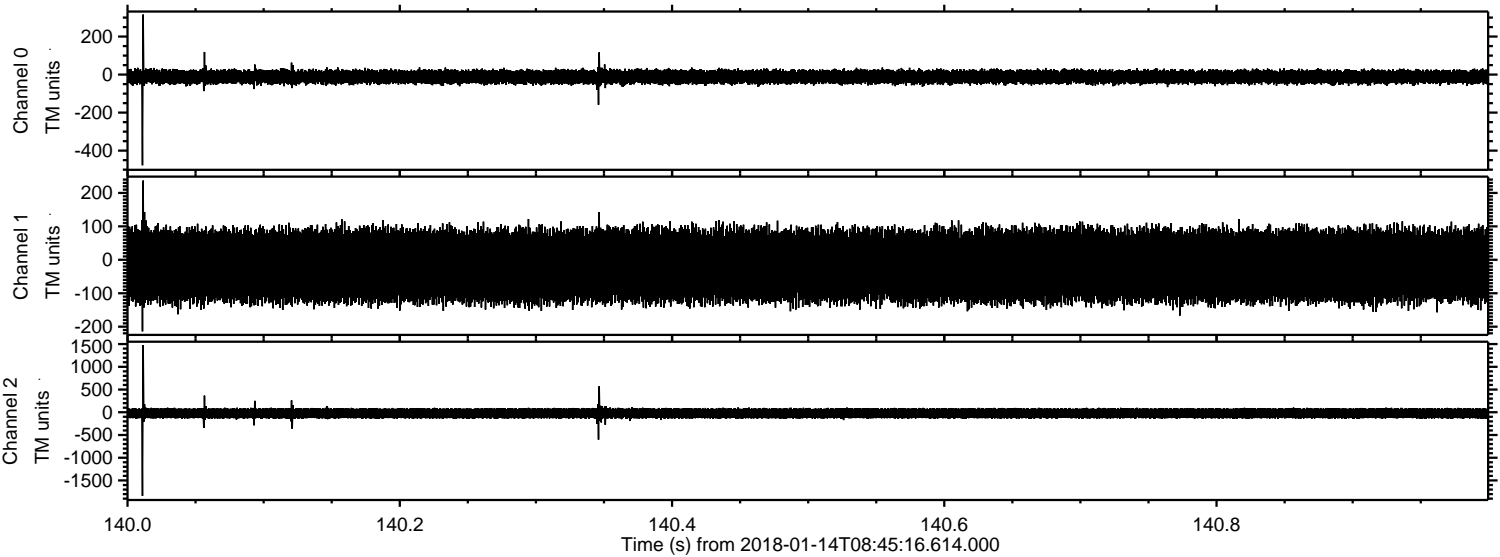



ELMAVAN 3D WAVEFORMS (Measured data sampled at 50 kHz) 51000 packets of 144 samples from 2018-01-14T08:45:16.614.000. Part 73/147

Processed Sun Jan 14 09:53:48 2018 by ELM ver.2012-10-06 from 001\_\_elm20180114\_084515\_\_dat00.bin

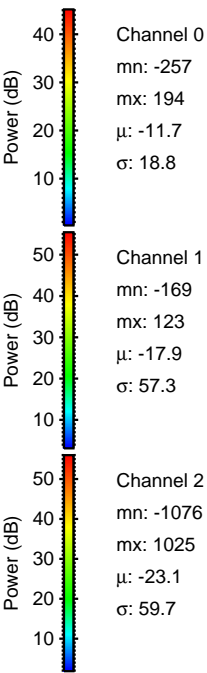
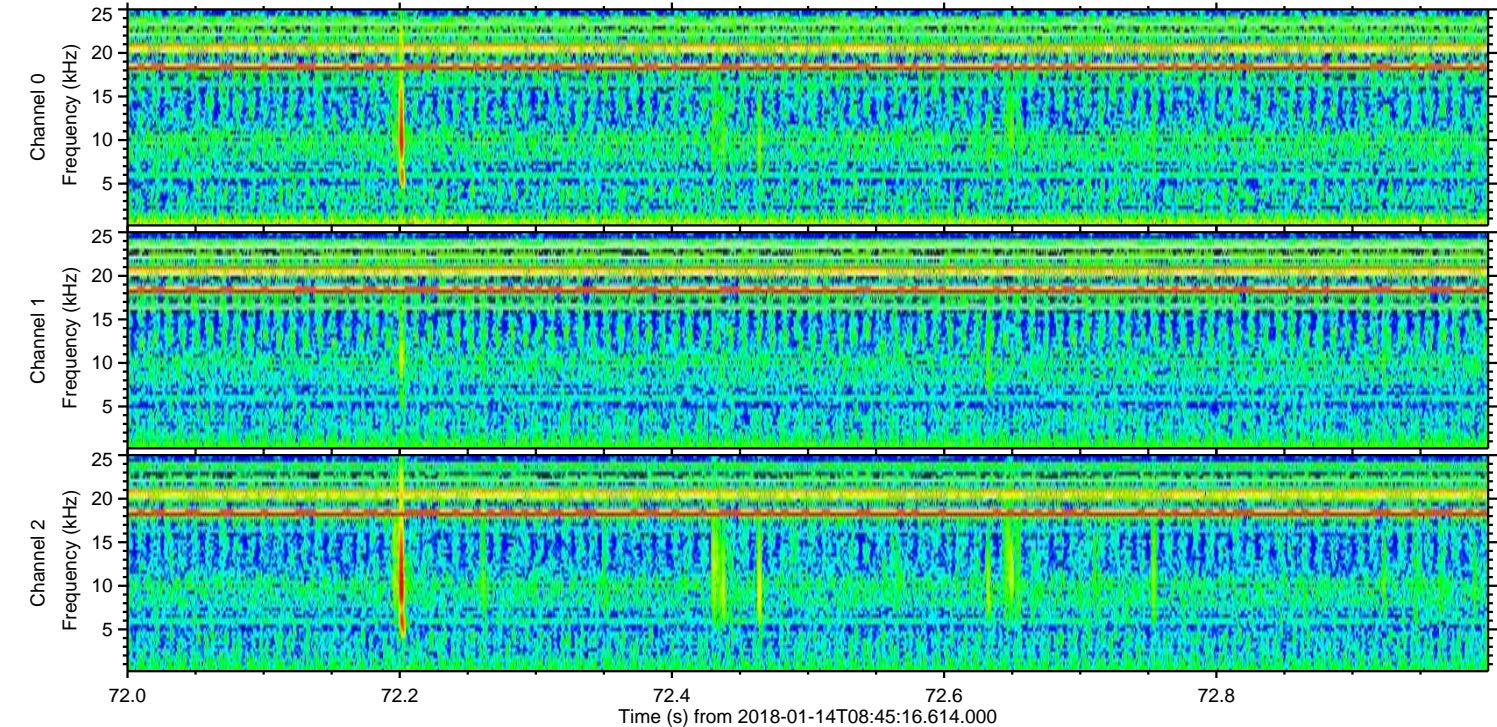
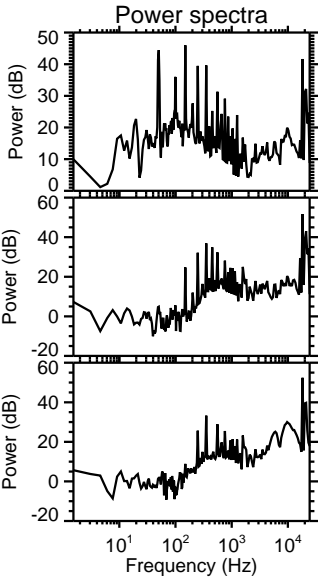
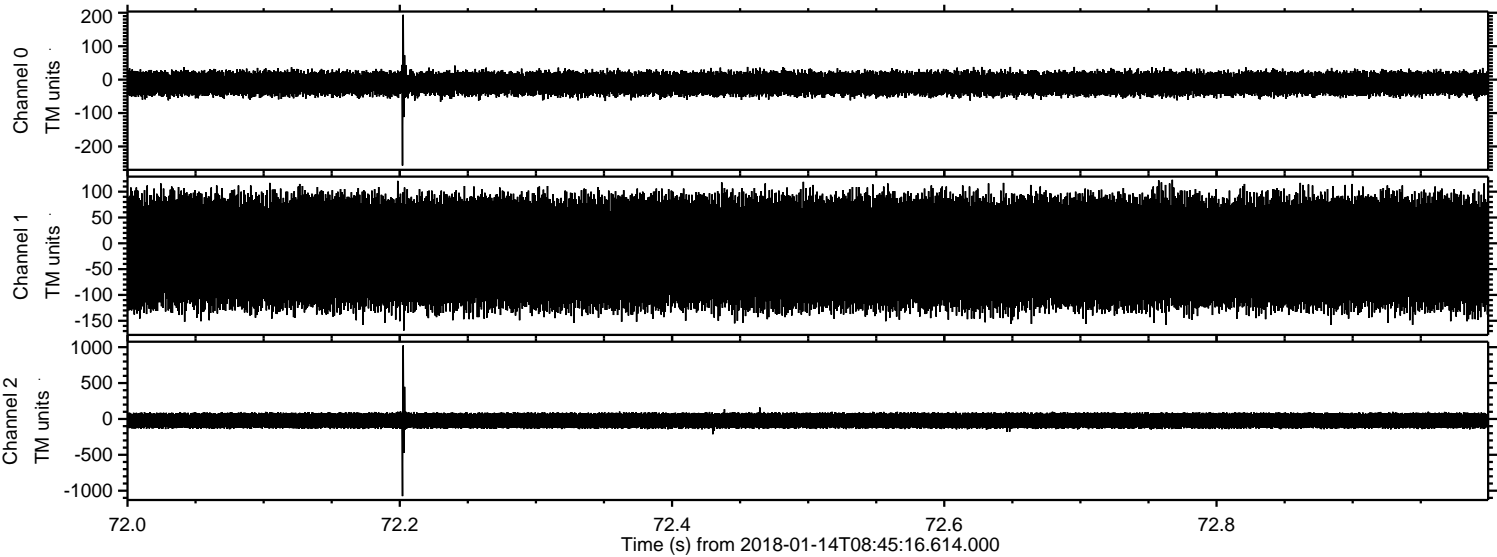



Processed Sun Jan 14 09:53:49 2018 by ELM ver.2012-10-06 from 001\_\_elm20180114\_084515\_\_dat00.bin

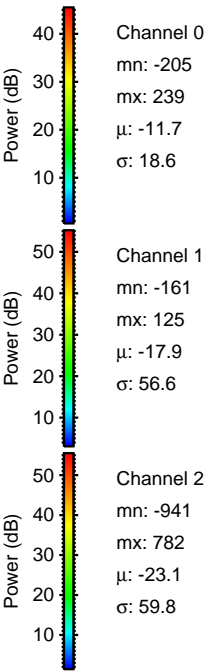
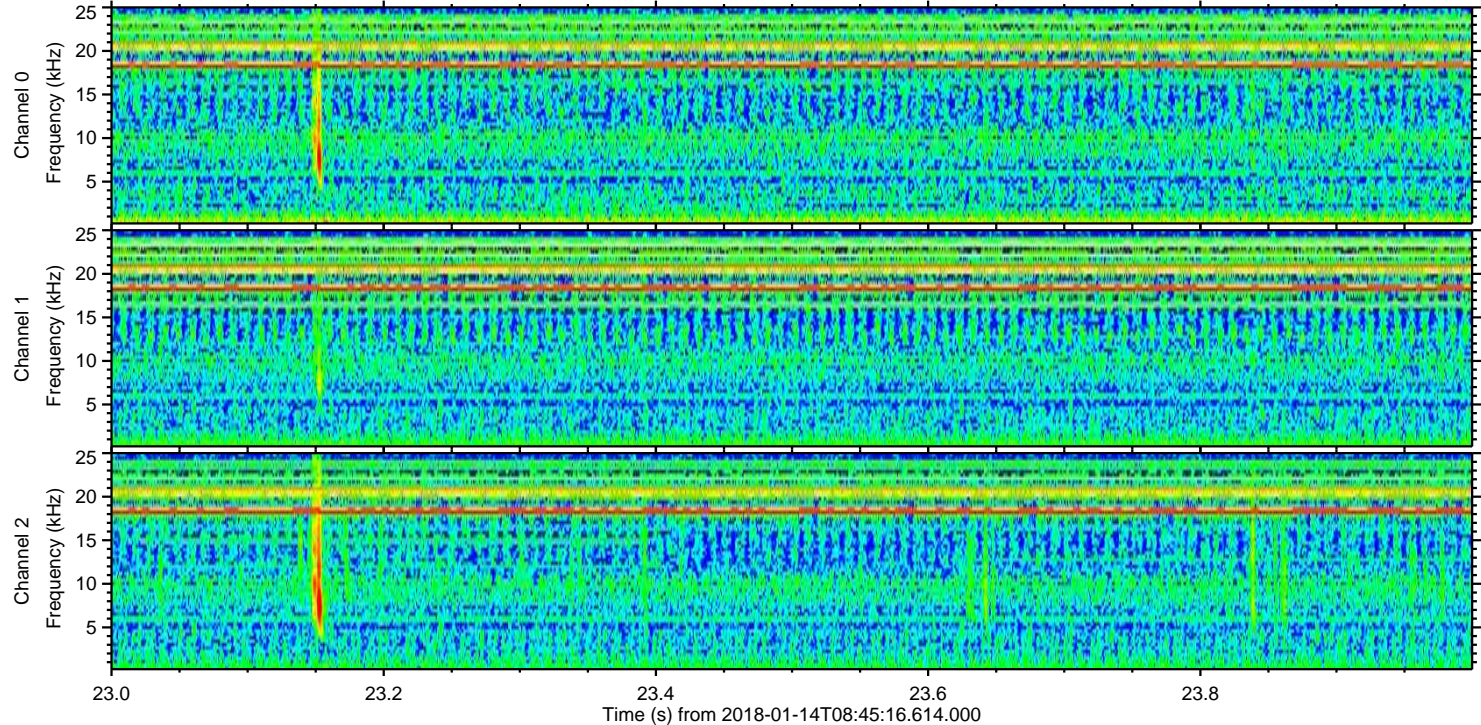
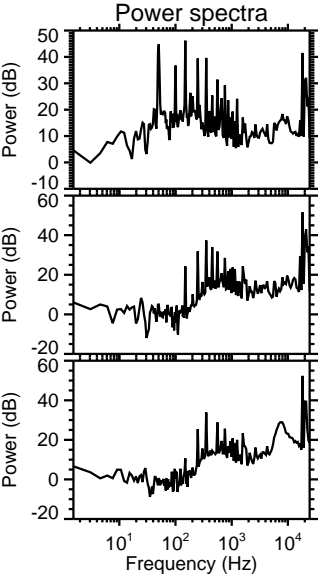
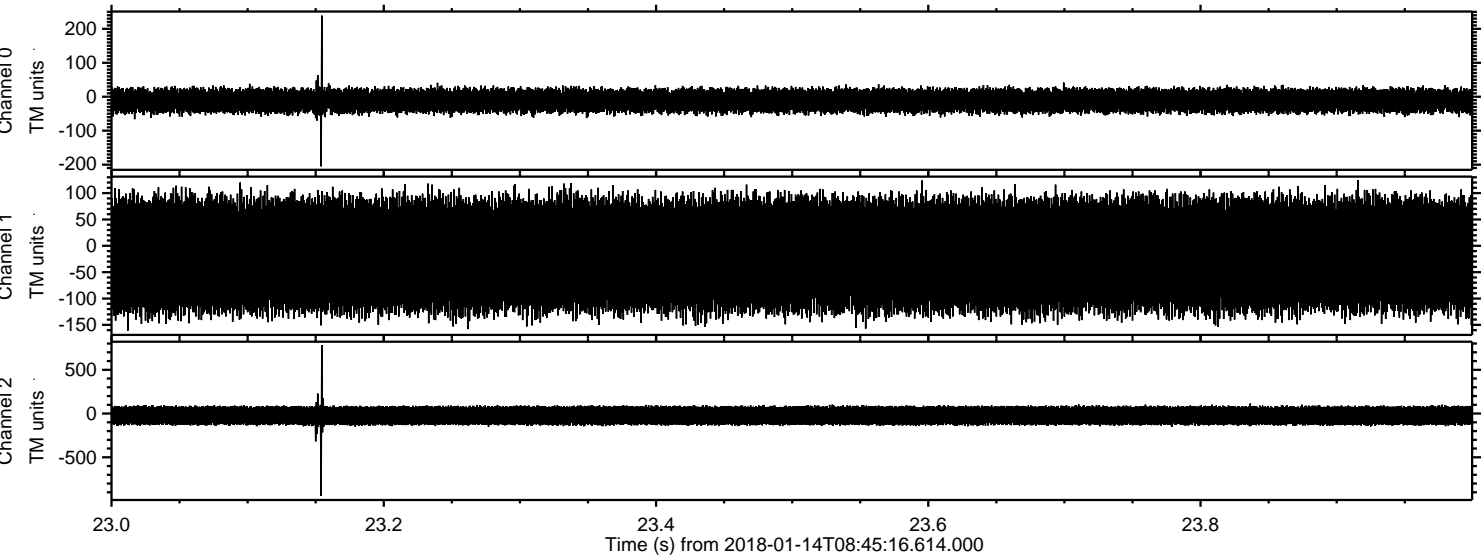



Processed Sun Jan 14 09:53:50 2018 by ELM ver.2012-10-06 from 001\_\_elm20180114\_084515\_\_dat00.bin

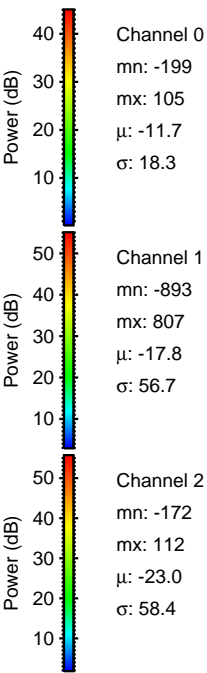
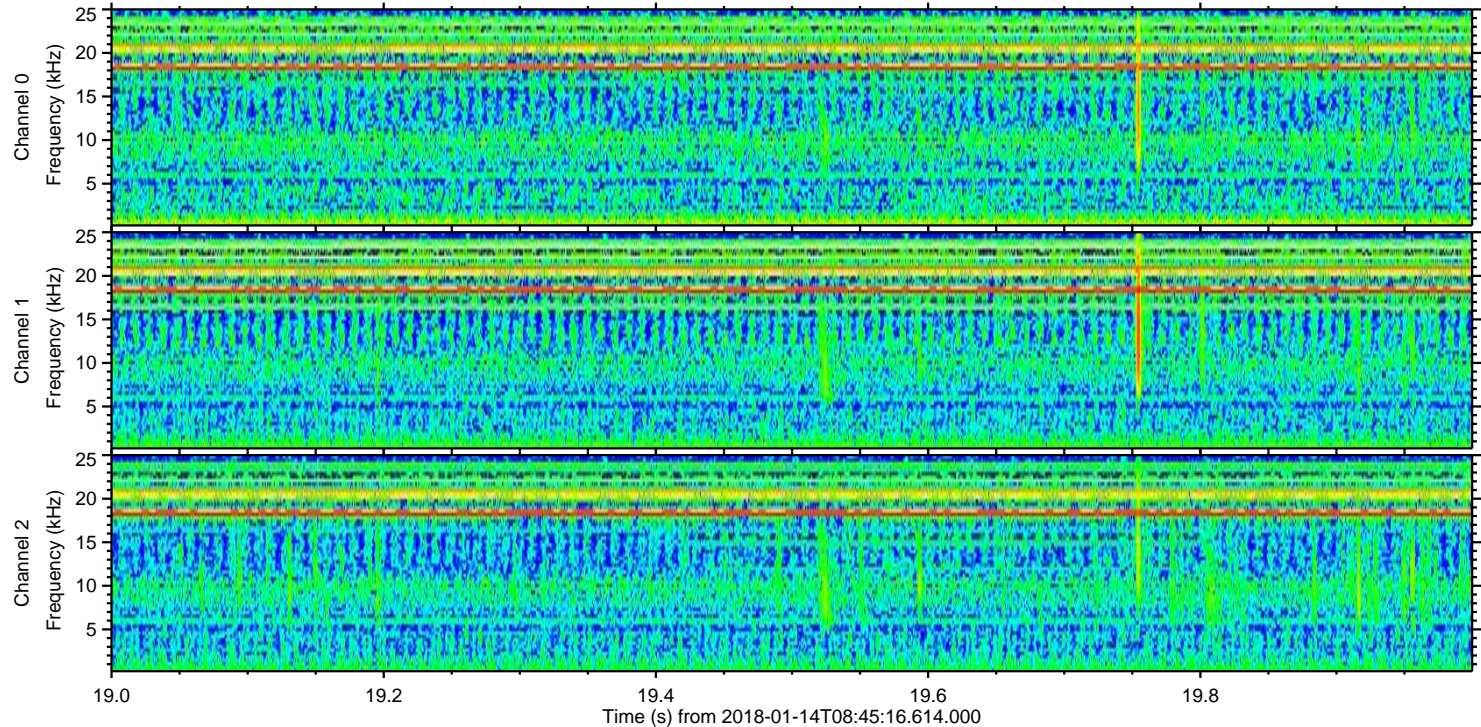
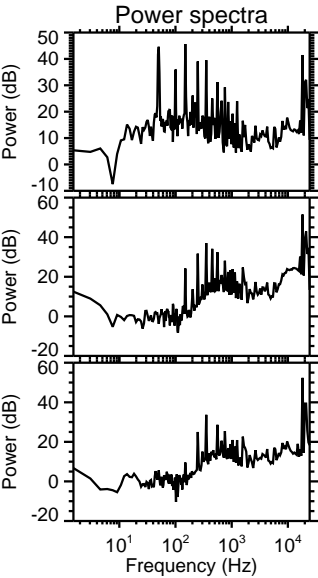
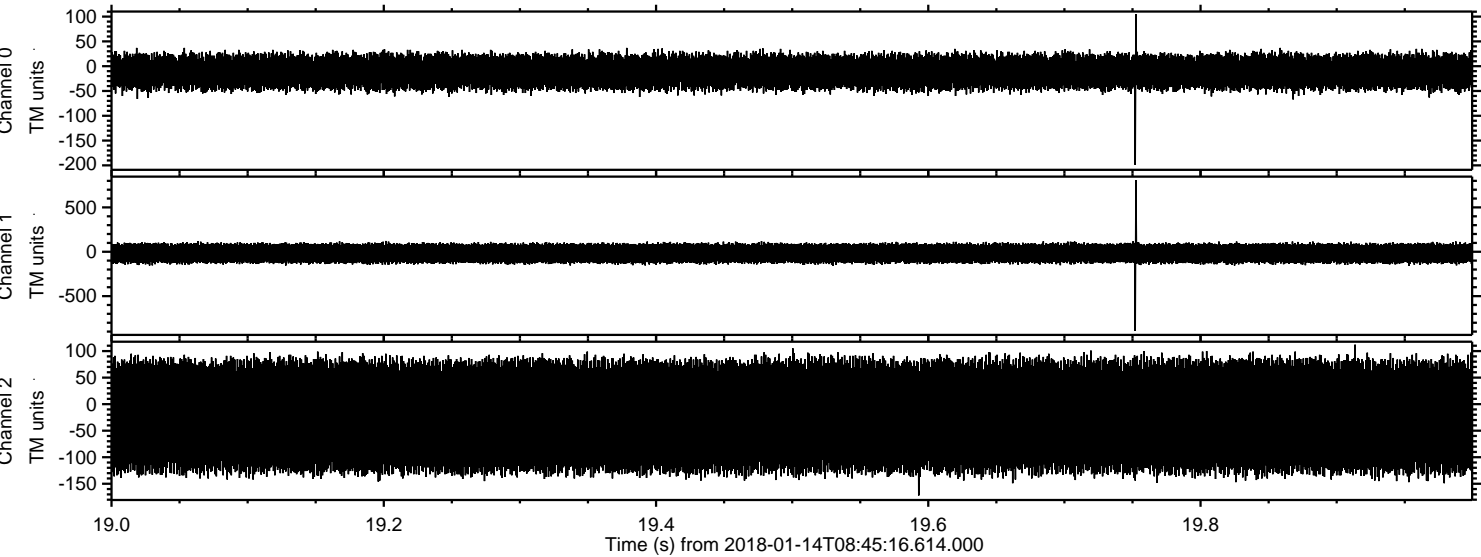



Processed Sun Jan 14 09:53:51 2018 by ELM ver.2012-10-06 from 001\_\_elm20180114\_084515\_\_dat00.bin

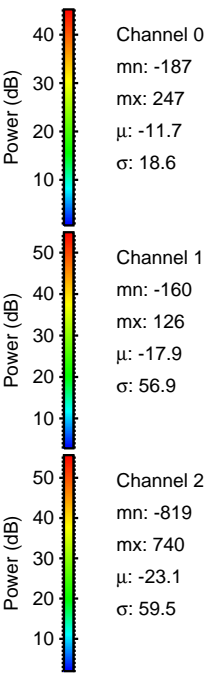
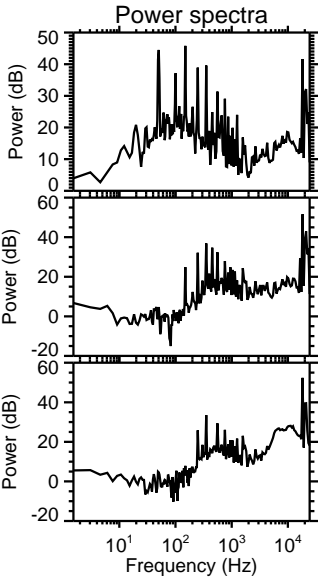
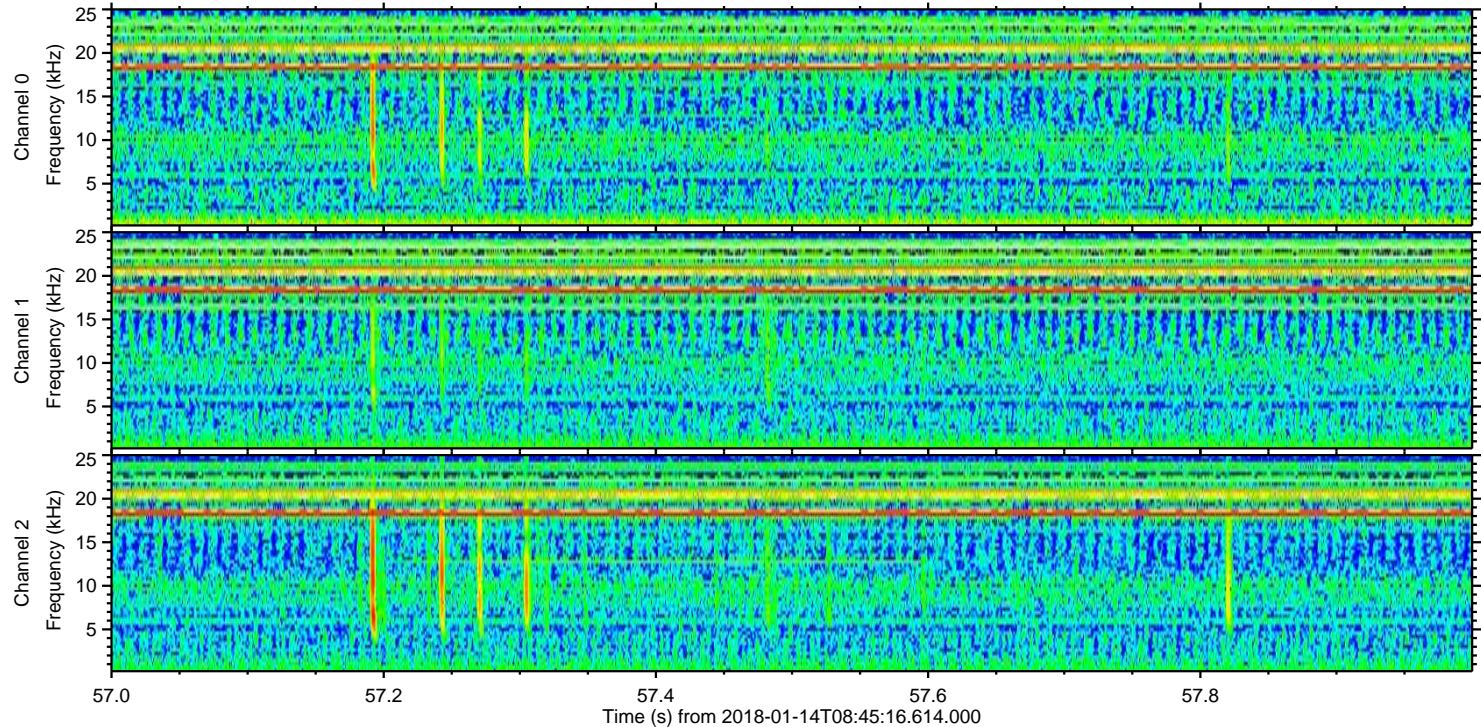
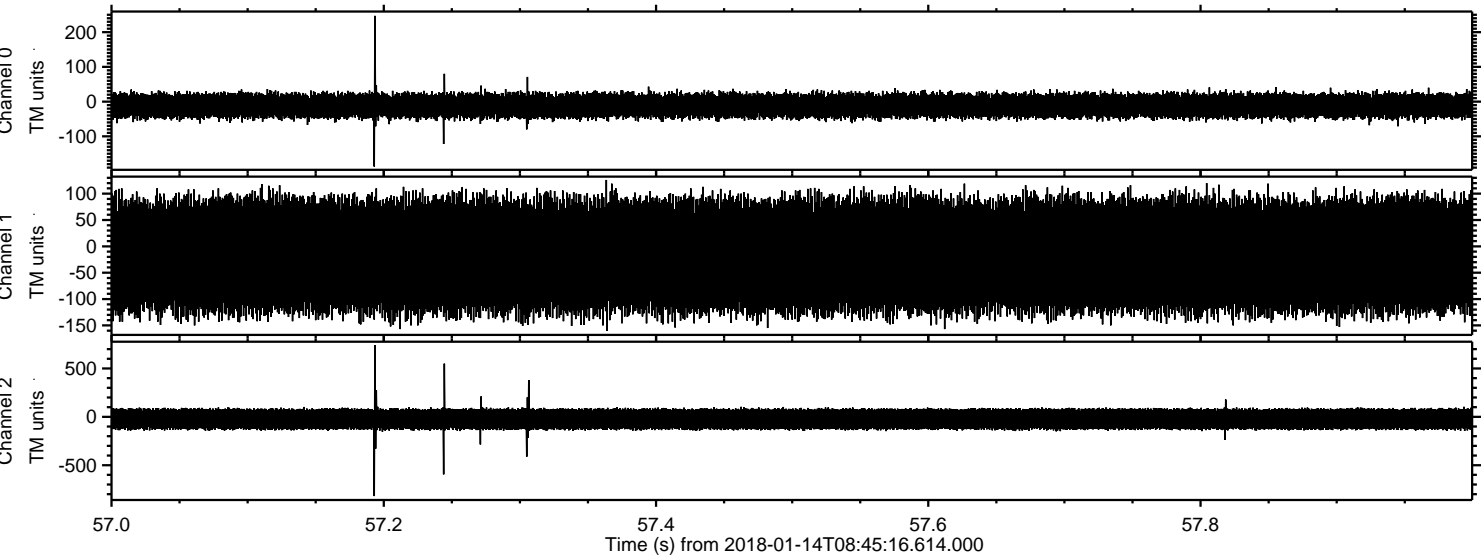



ELMAVAN 3D WAVEFORMS (Measured data sampled at 50 kHz) 51000 packets of 144 samples from 2018-01-14T08:45:16.614.000. Part 100/147

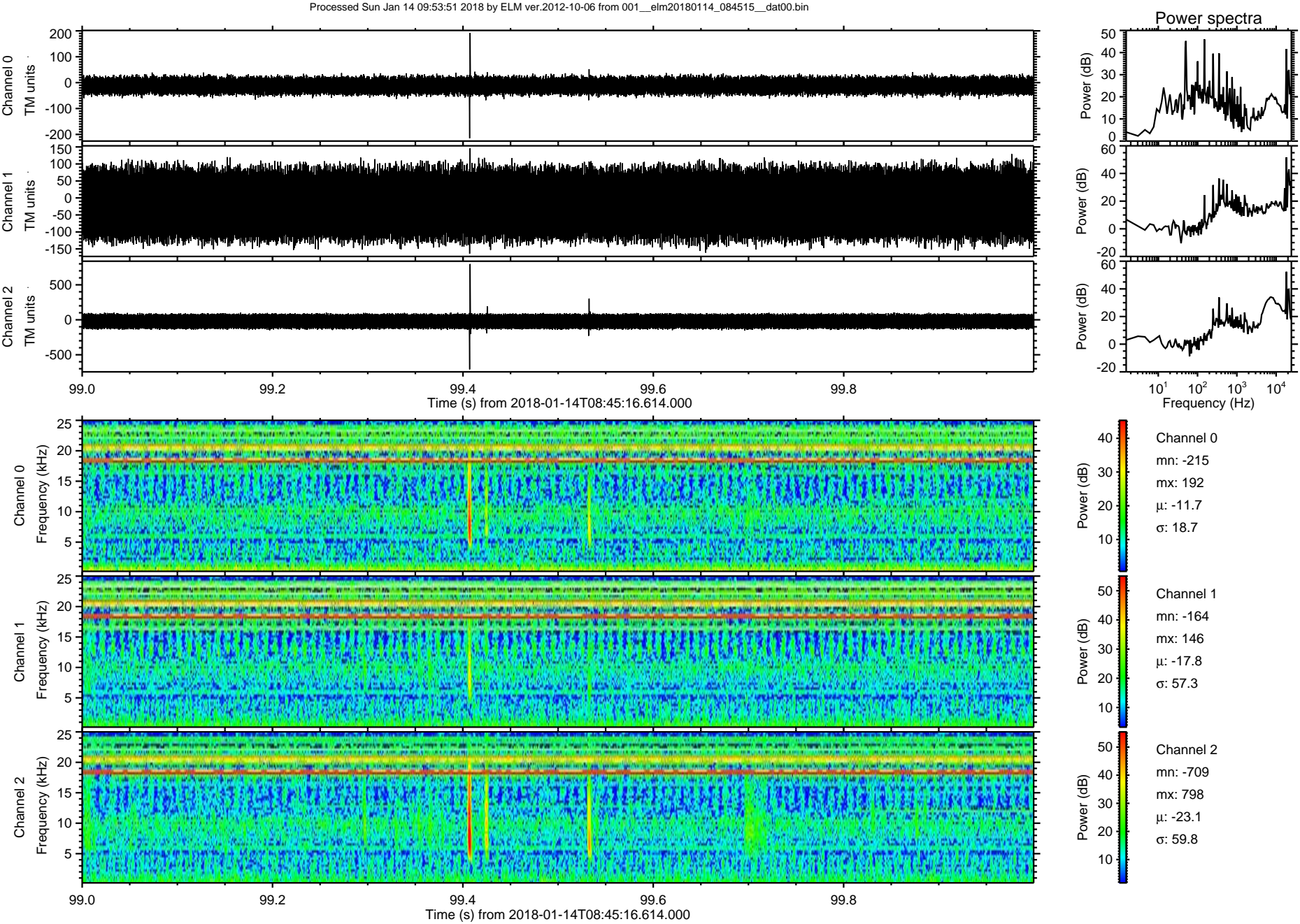



ELMAVAN 3D WAVEFORMS (Measured data sampled at 50 kHz) 51000 packets of 144 samples from 2018-01-14T08:45:16.614.000. Part 115/147

Processed Sun Jan 14 09:53:52 2018 by ELM ver.2012-10-06 from 001\_\_elm20180114\_084515\_\_dat00.bin

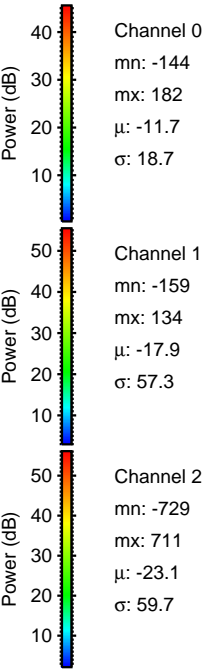
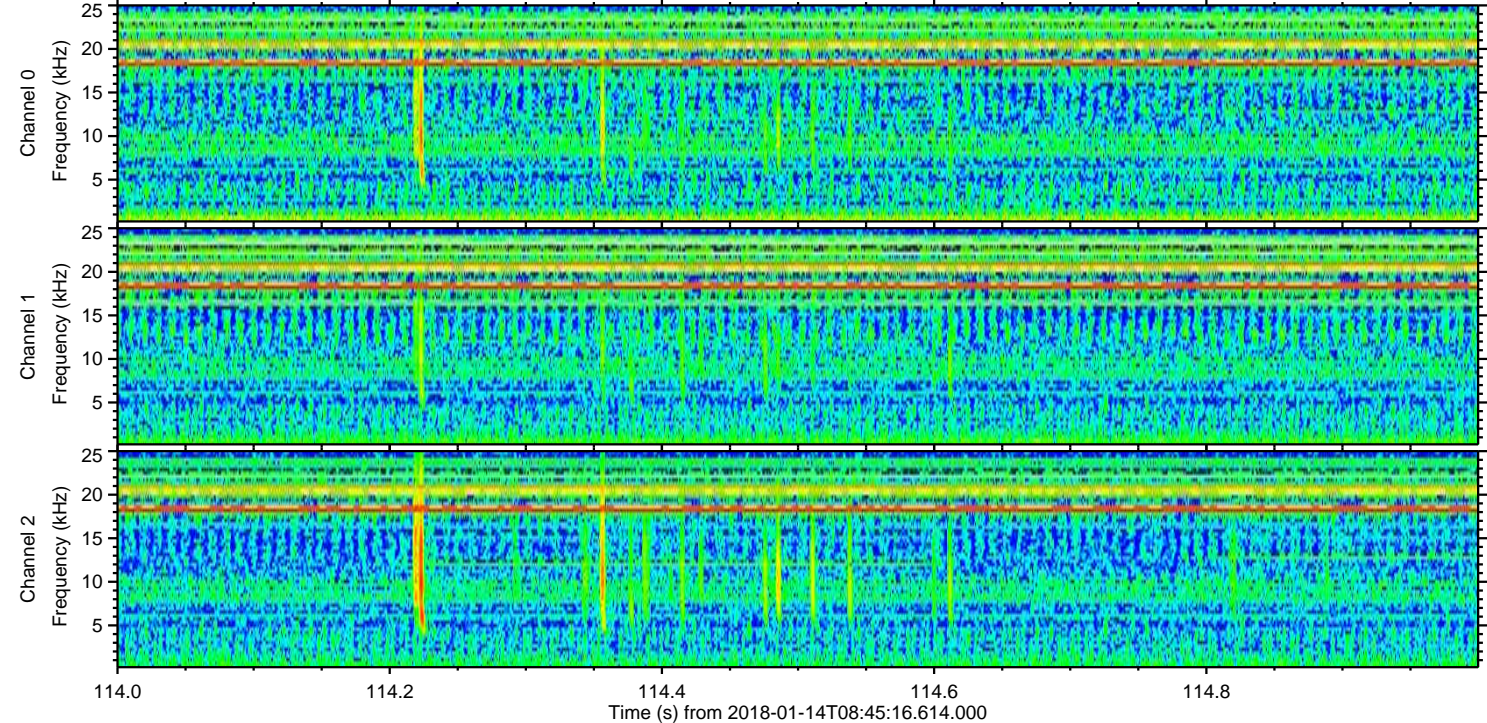
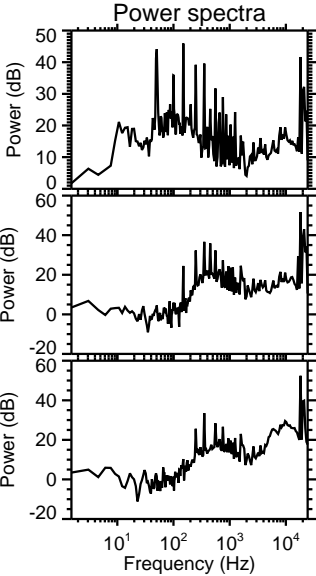
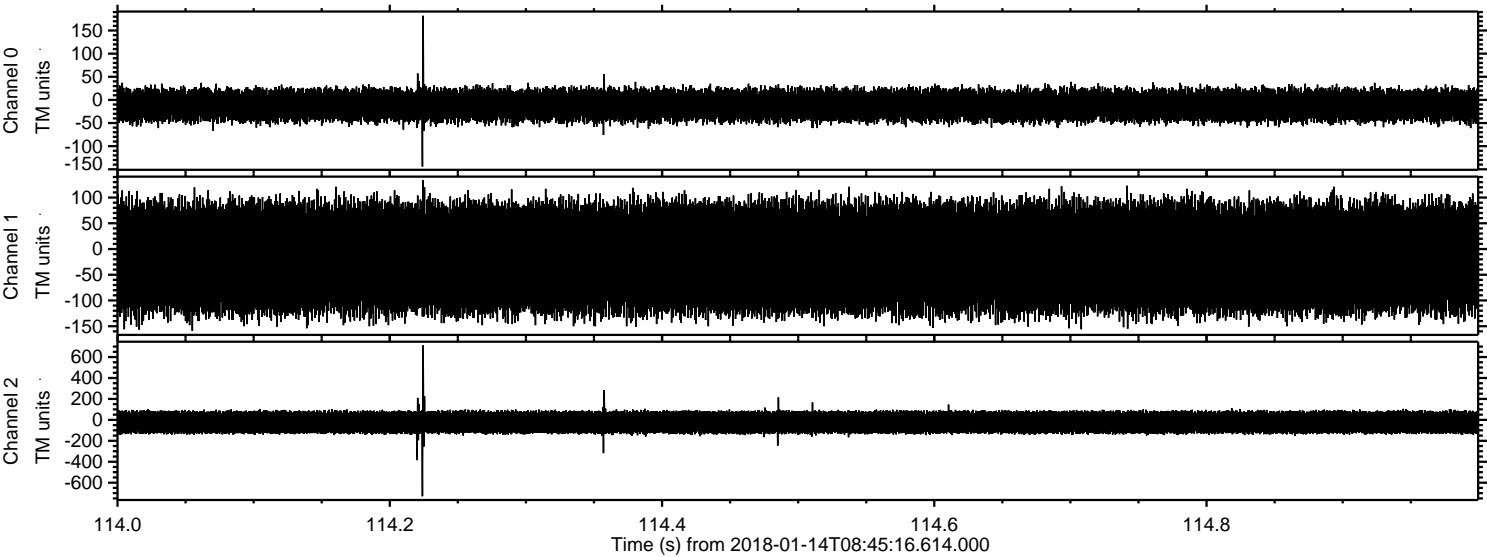



Processed Sun Jan 14 09:53:53 2018 by ELM ver.2012-10-06 from 001\_\_elm20180114\_084515\_\_dat00.bin

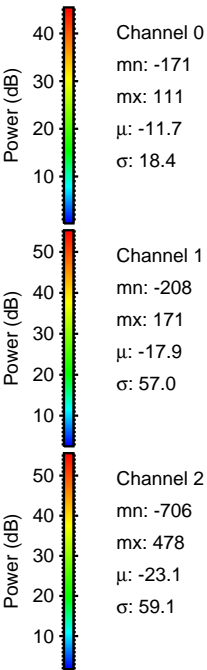
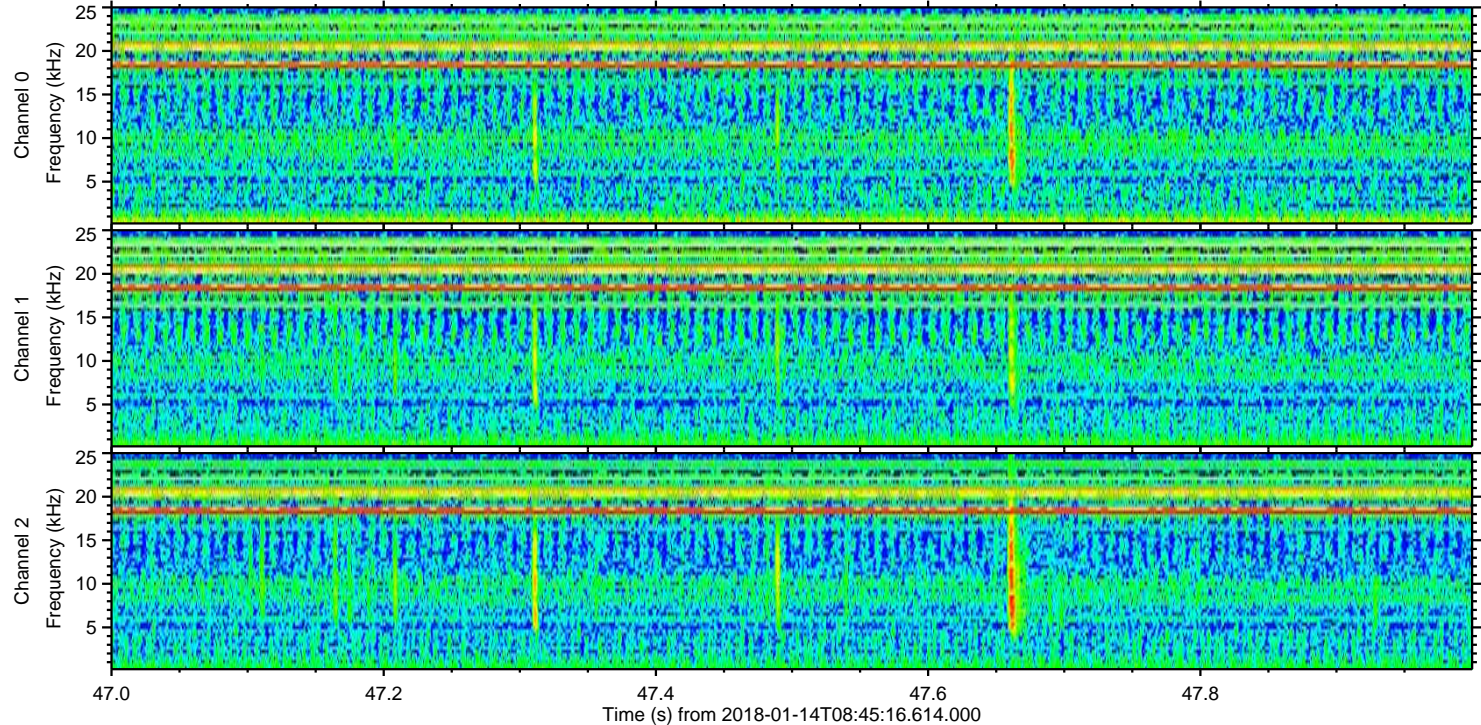
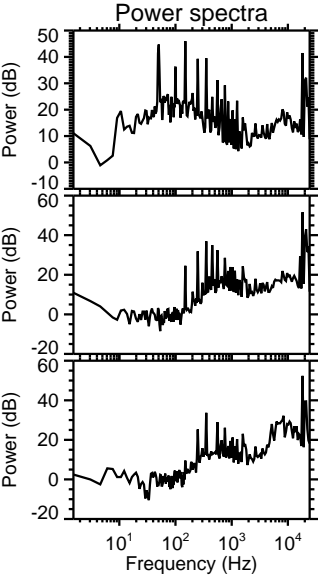
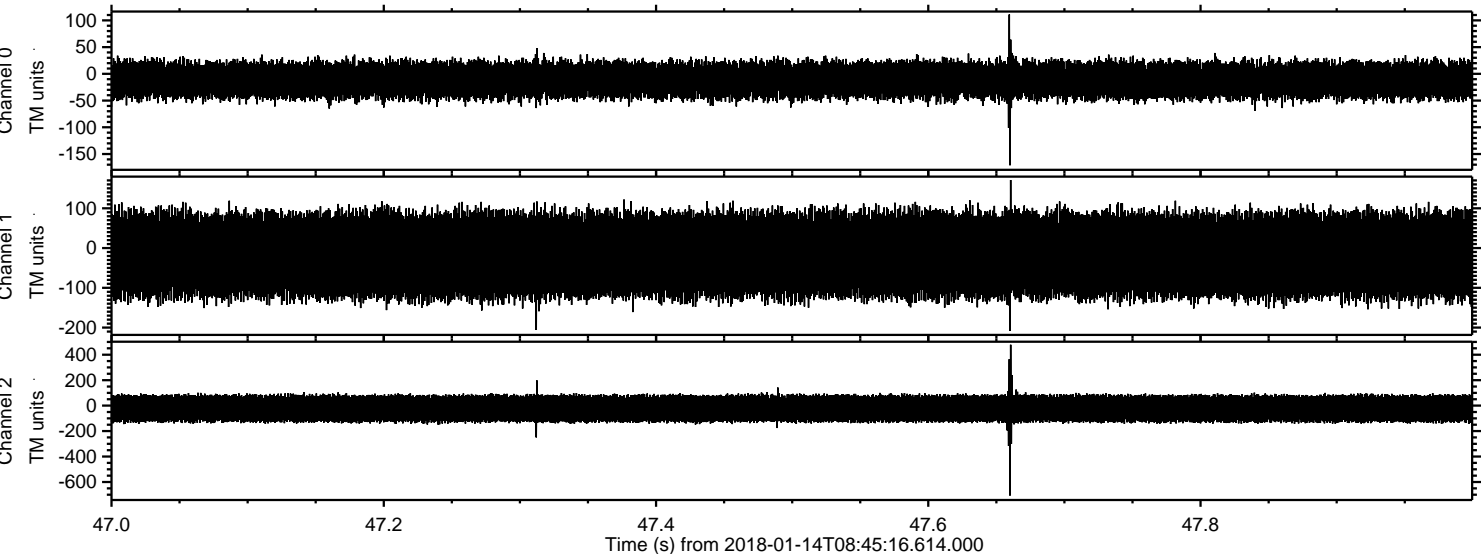



Processed Sun Jan 14 09:53:54 2018 by ELM ver.2012-10-06 from 001\_\_elm20180114\_084515\_\_dat00.bin

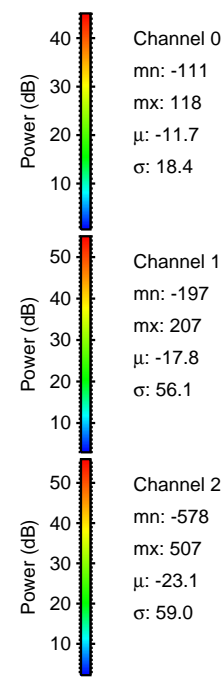
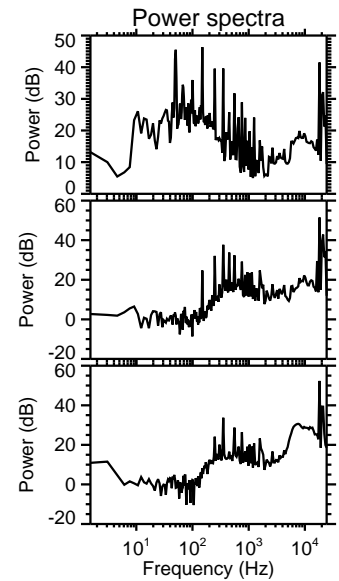
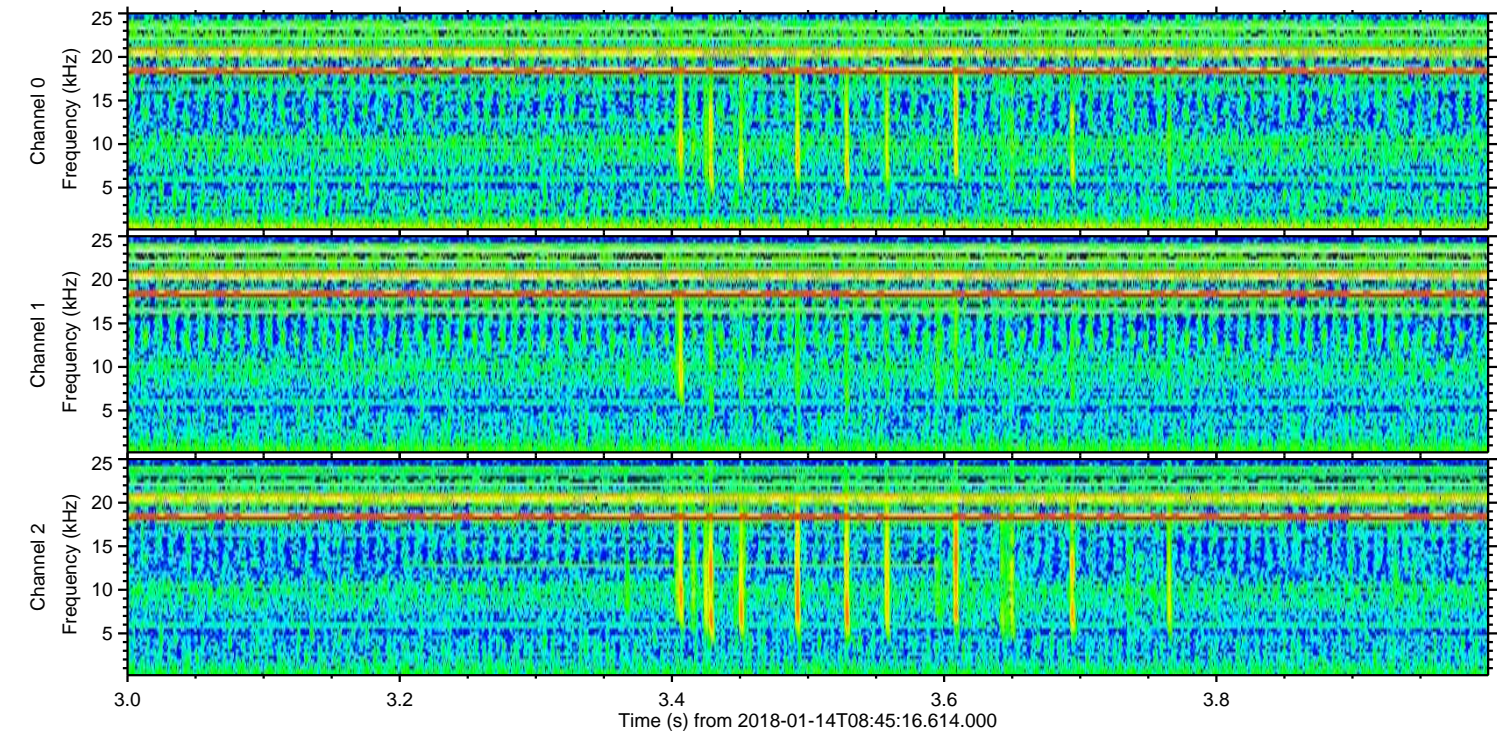
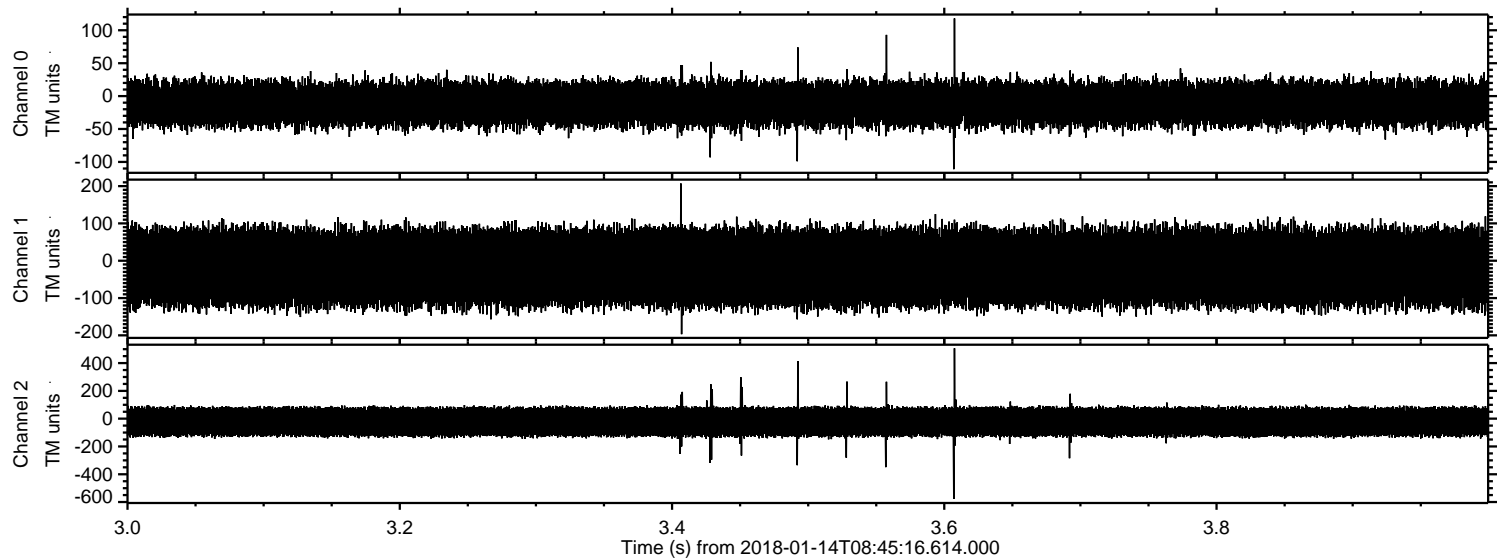

Channel 0  
mn: -111  
mx: 118  
 $\mu$ : -11.7  
 $\sigma$ : 18.4

Channel 1  
mn: -197  
mx: 207  
 $\mu$ : -17.8  
 $\sigma$ : 56.1

Channel 2  
mn: -578  
mx: 507  
 $\mu$ : -23.1  
 $\sigma$ : 59.0



Processed Sun Jan 14 09:53:55 2018 by ELM ver.2012-10-06 from 001\_\_elm20180114\_084515\_\_dat00.bin

