

ELMAVAN 3D WAVEFORMS (Measured data sampled at 50 kHz) 51000 packets of 144 samples from 2018-01-14T06:25:10.367.000.

Processed Sun Jan 14 07:33:34 2018 by ELM ver.2012-10-06 from 001__elm20180114_062509__dat00.bin

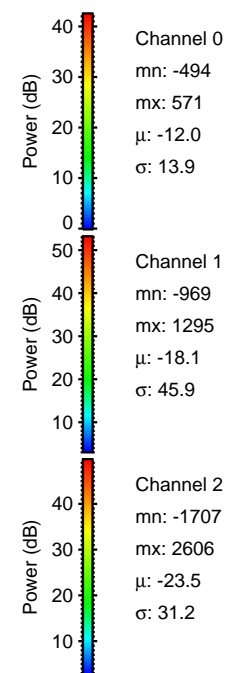
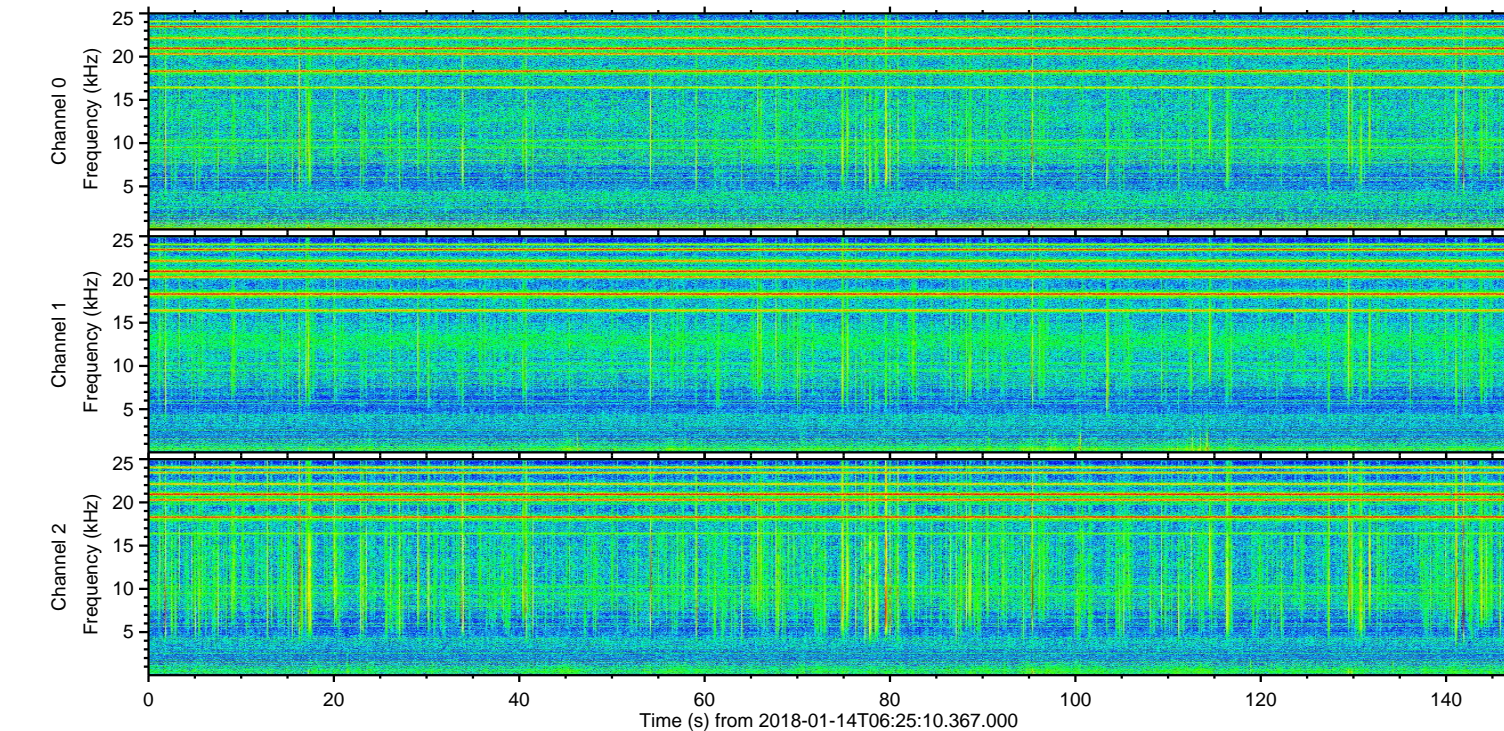
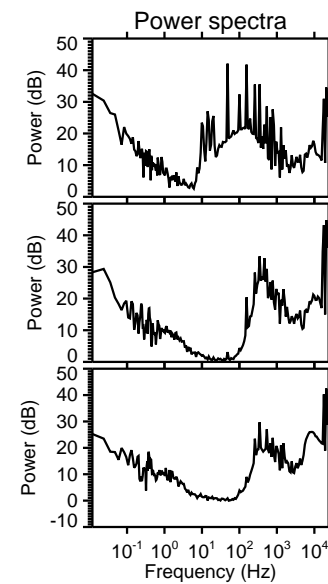
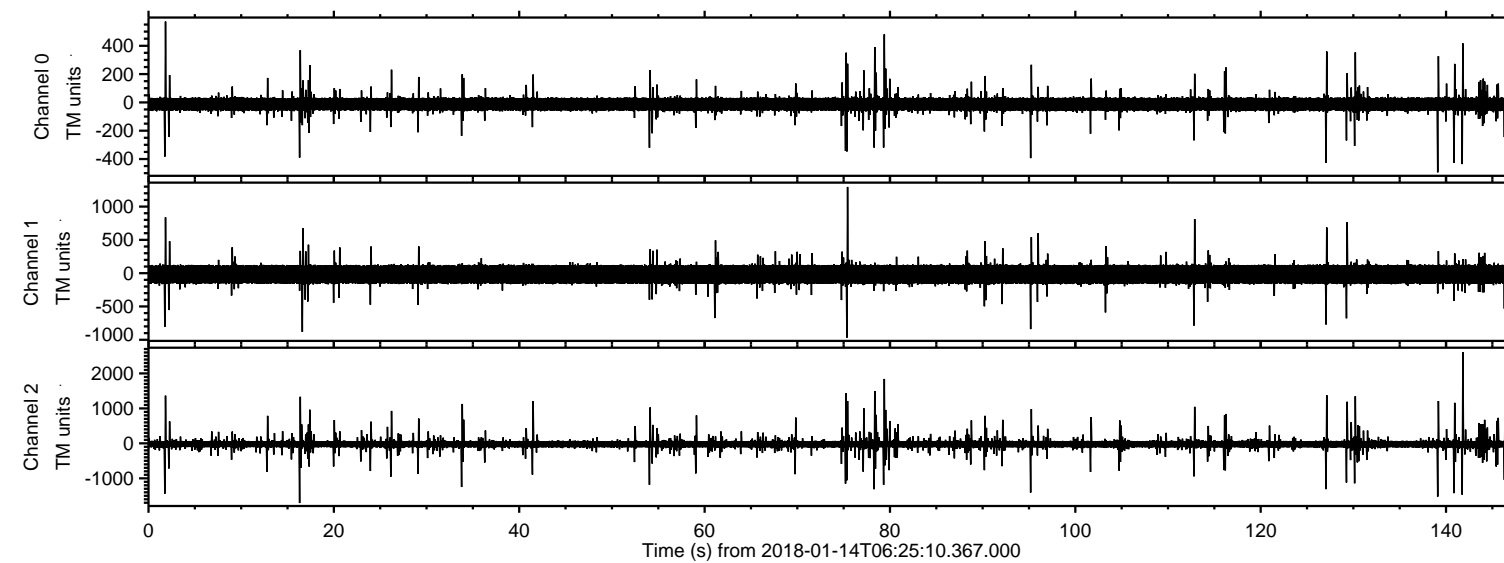

ELMAVAN 3D WAVEFORMS (Measured data sampled at 50 kHz) 51000 packets of 144 samples from 2018-01-14T06:25:10.367.000. Part 142/147

Processed Sun Jan 14 07:33:43 2018 by ELM ver.2012-10-06 from 001__elm20180114_062509__dat00.bin

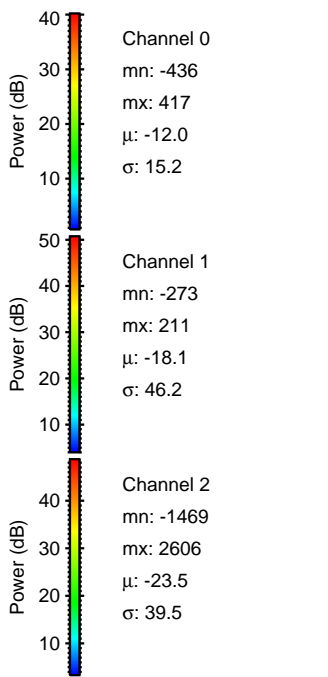
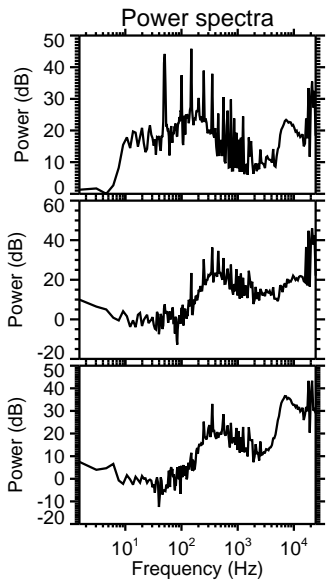
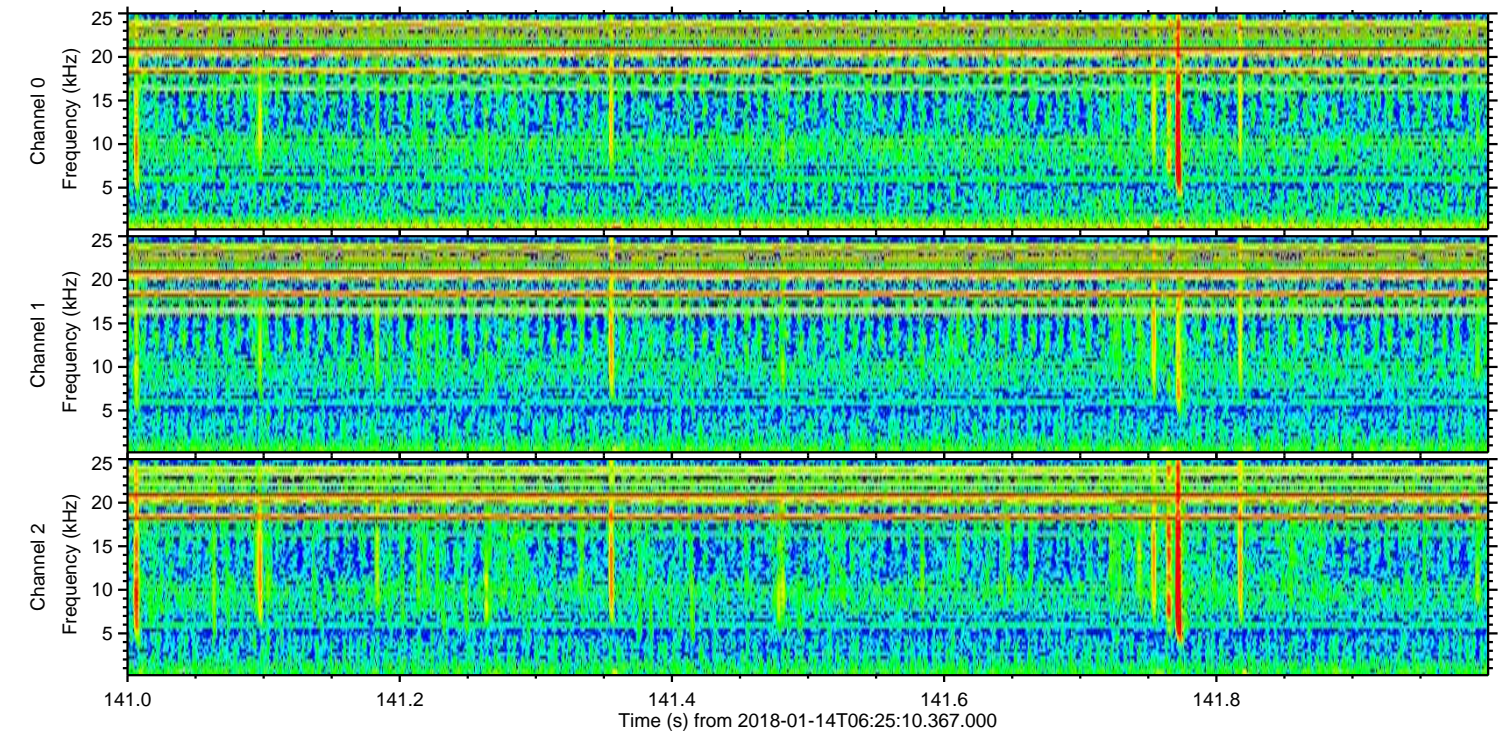
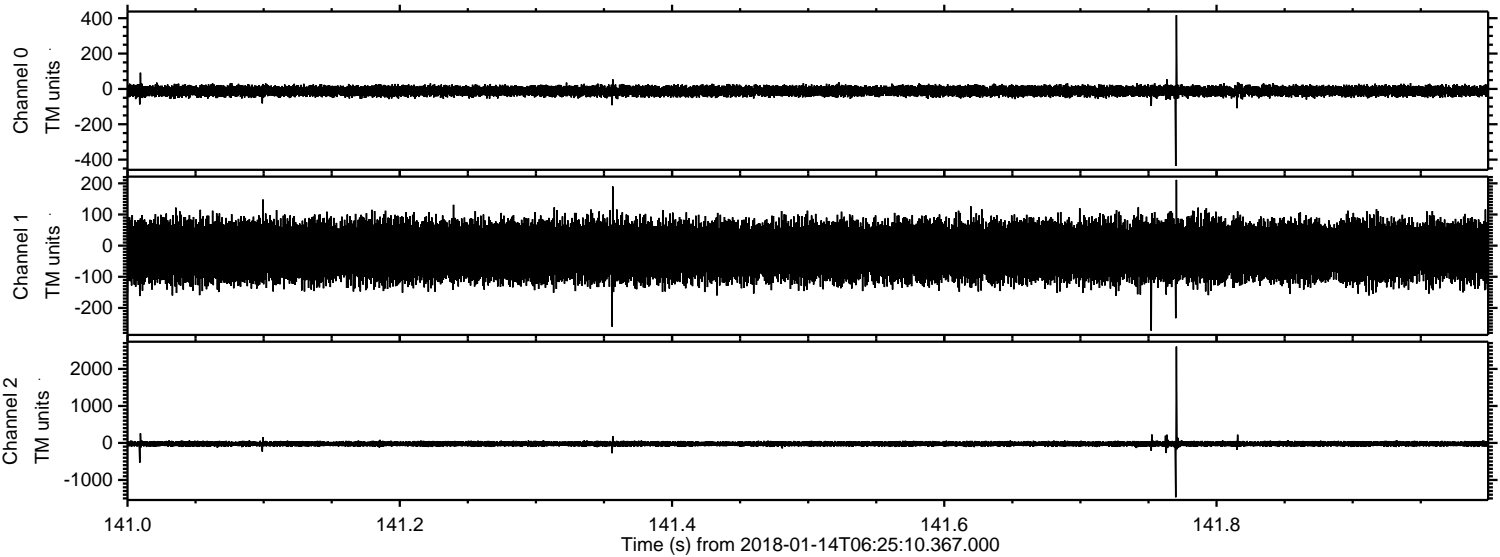

Processed Sun Jan 14 07:33:44 2018 by ELM ver.2012-10-06 from 001__elm20180114_062509__dat00.bin

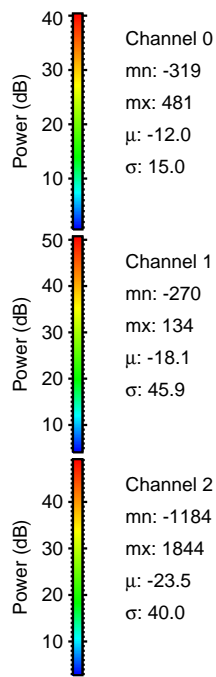
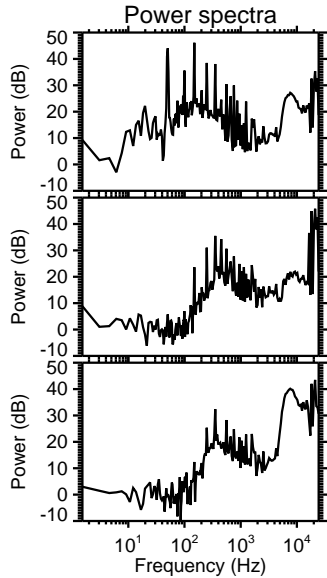
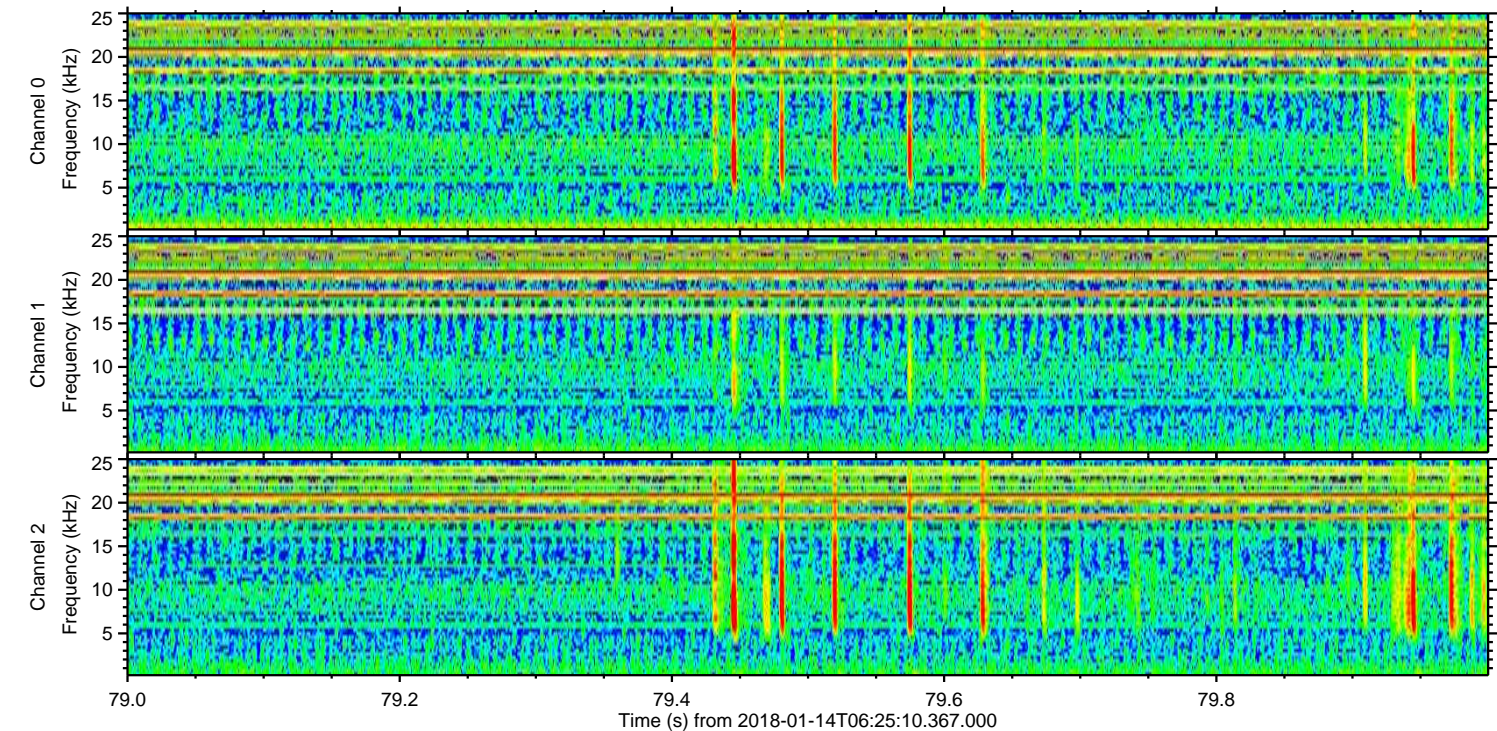
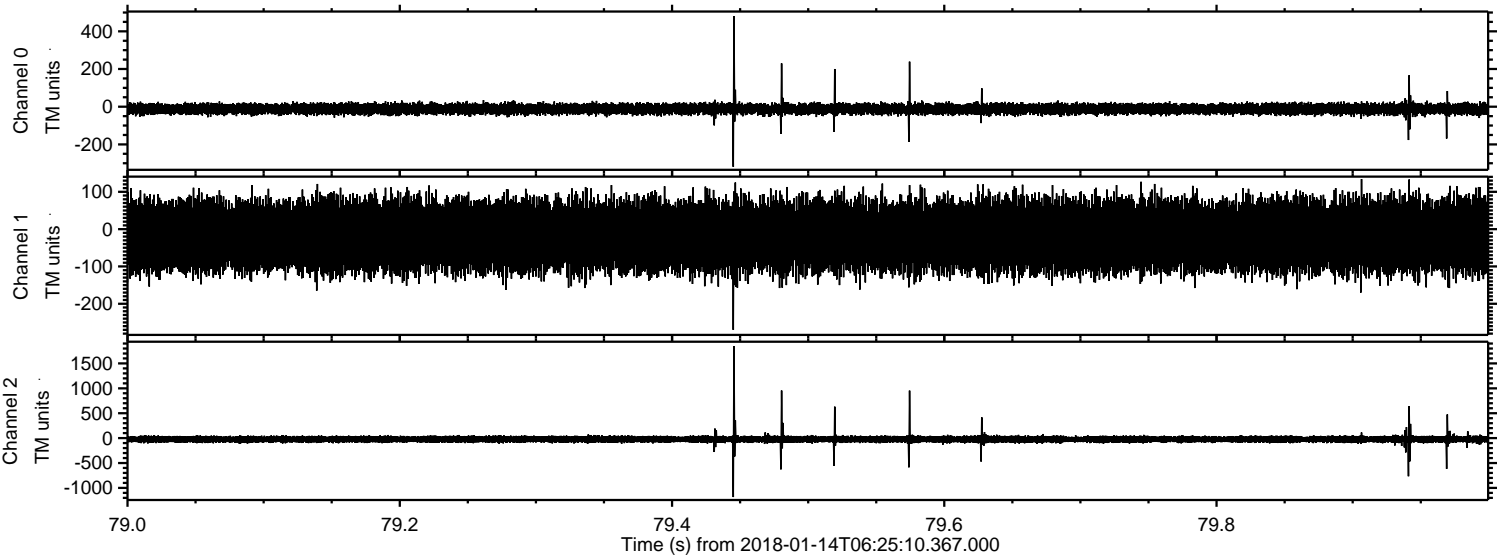

Processed Sun Jan 14 07:33:45 2018 by ELM ver.2012-10-06 from 001__elm20180114_062509__dat00.bin

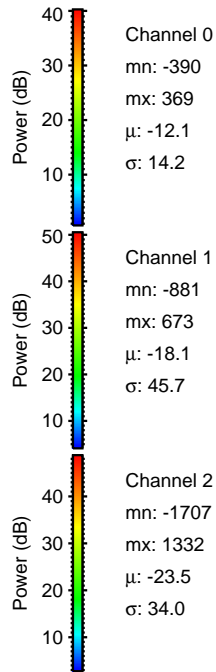
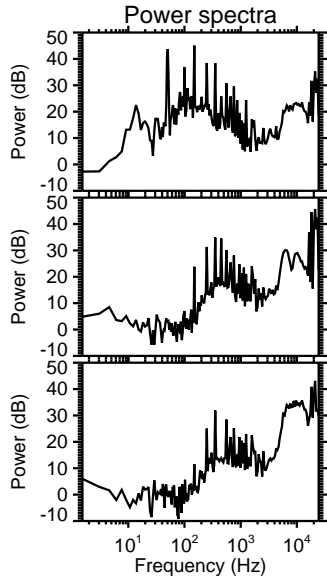
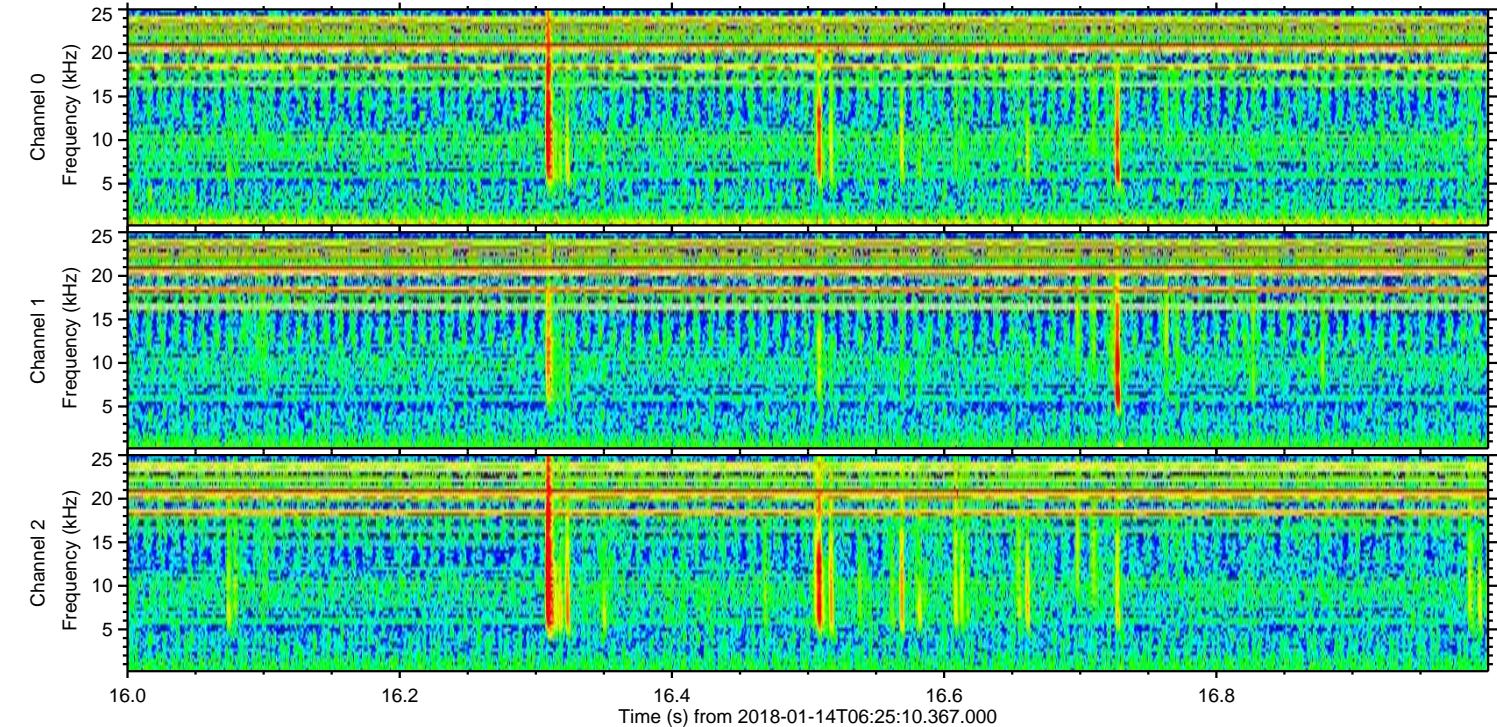
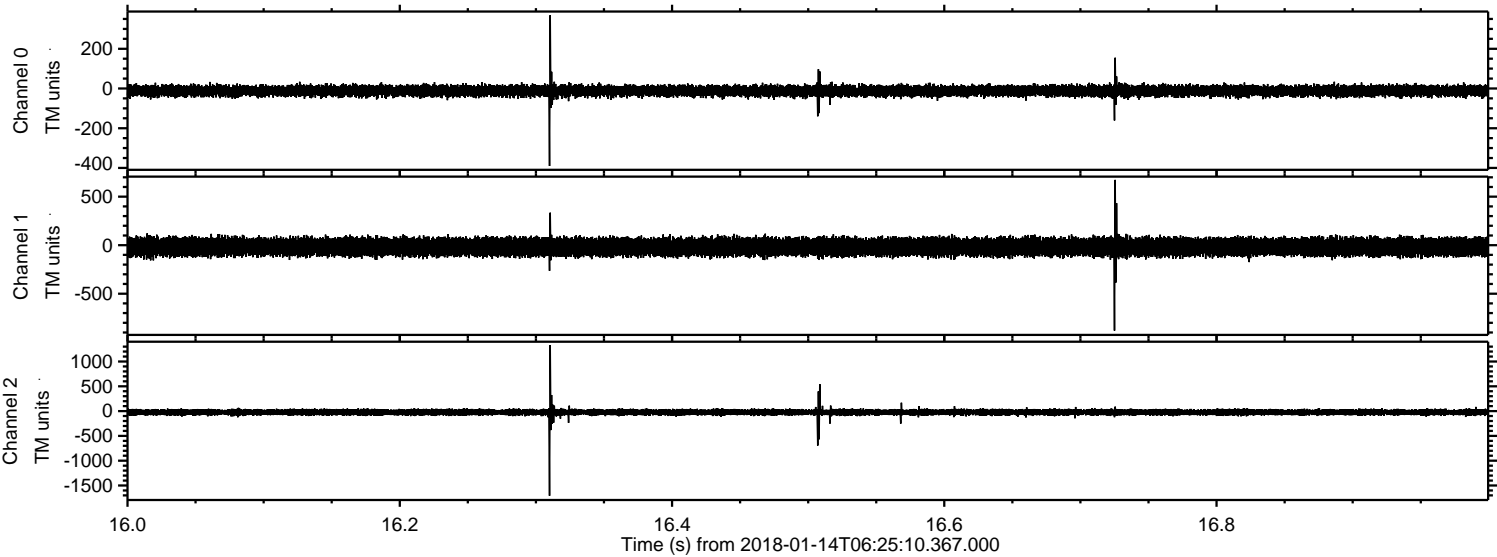

ELMAVAN 3D WAVEFORMS (Measured data sampled at 50 kHz) 51000 packets of 144 samples from 2018-01-14T06:25:10.367.000. Part 140/147

Processed Sun Jan 14 07:33:46 2018 by ELM ver.2012-10-06 from 001__elm20180114_062509__dat00.bin

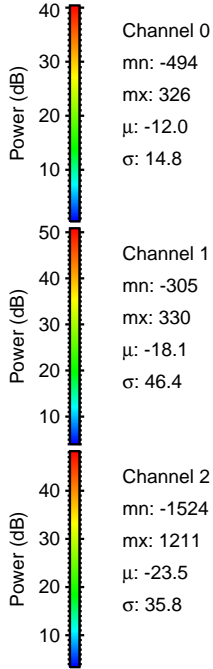
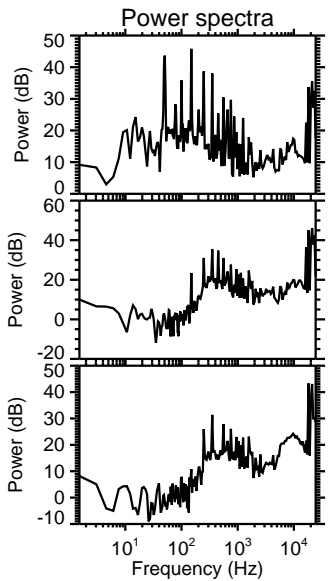
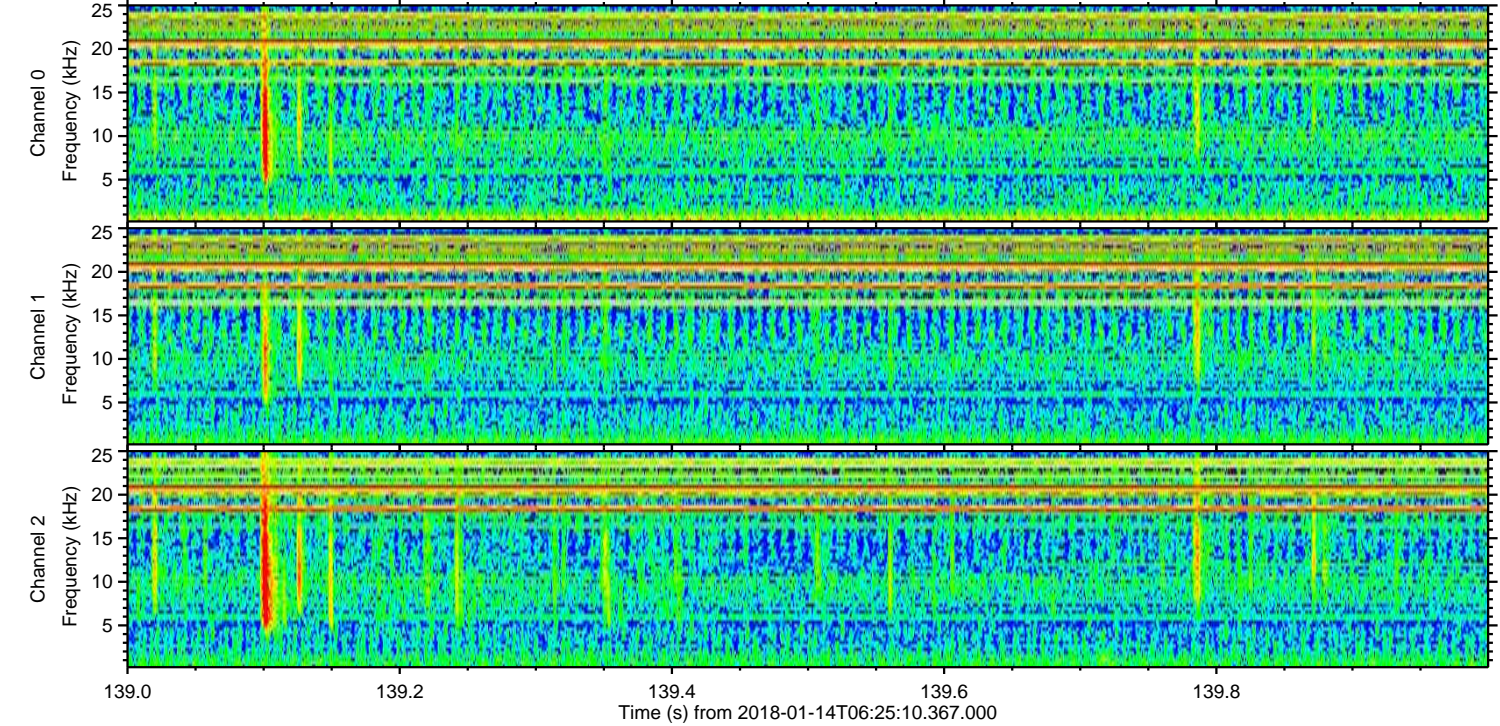
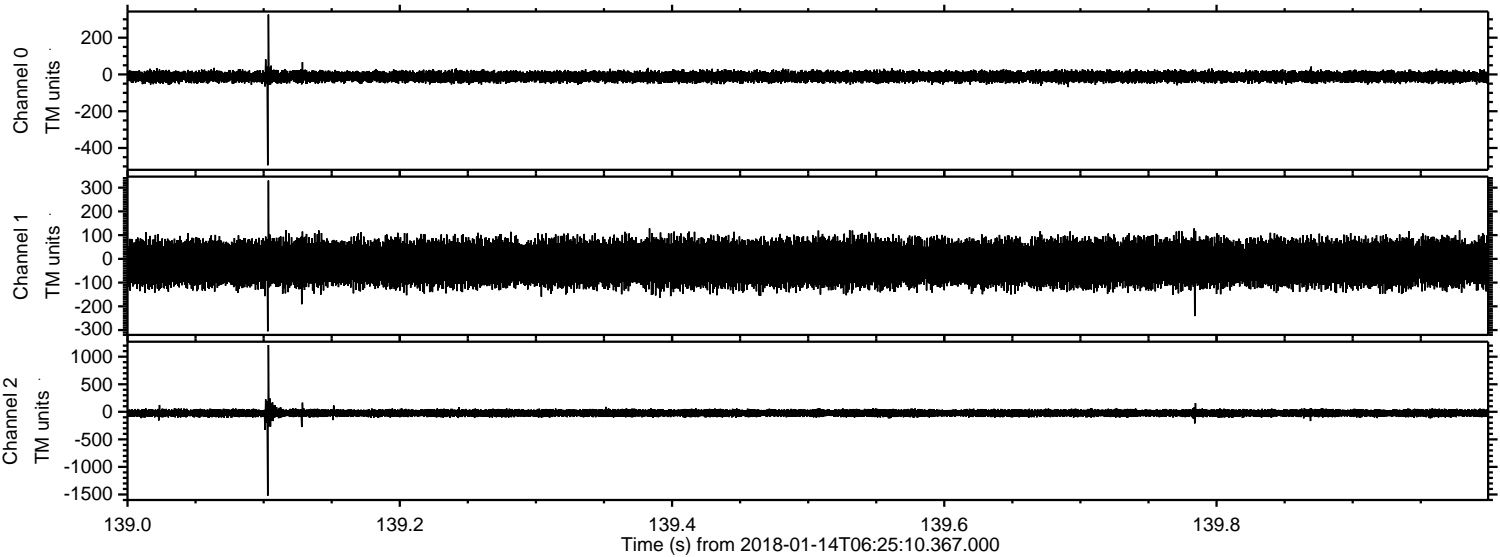

Processed Sun Jan 14 07:33:46 2018 by ELM ver.2012-10-06 from 001__elm20180114_062509__dat00.bin

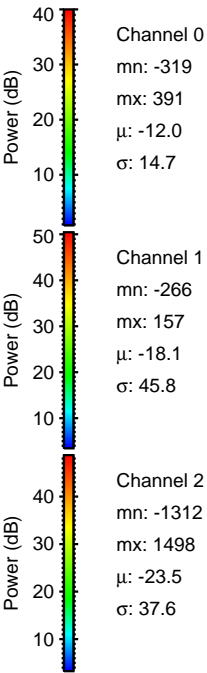
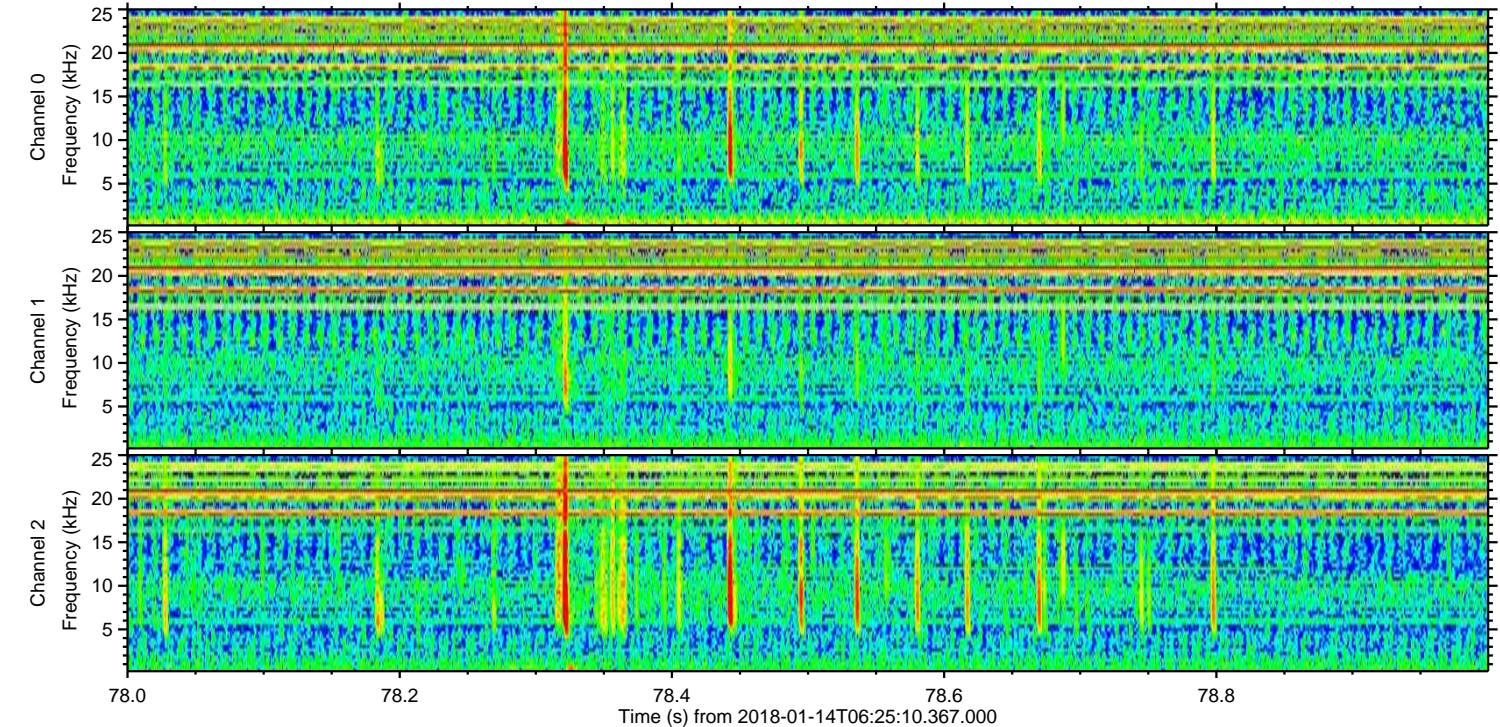
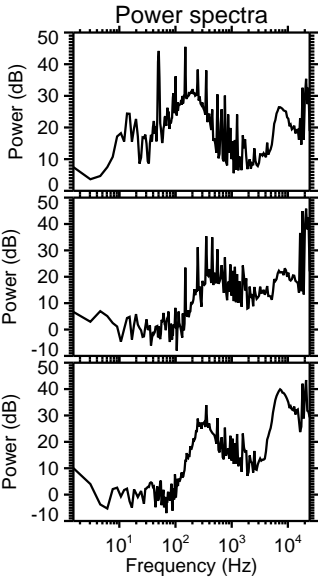
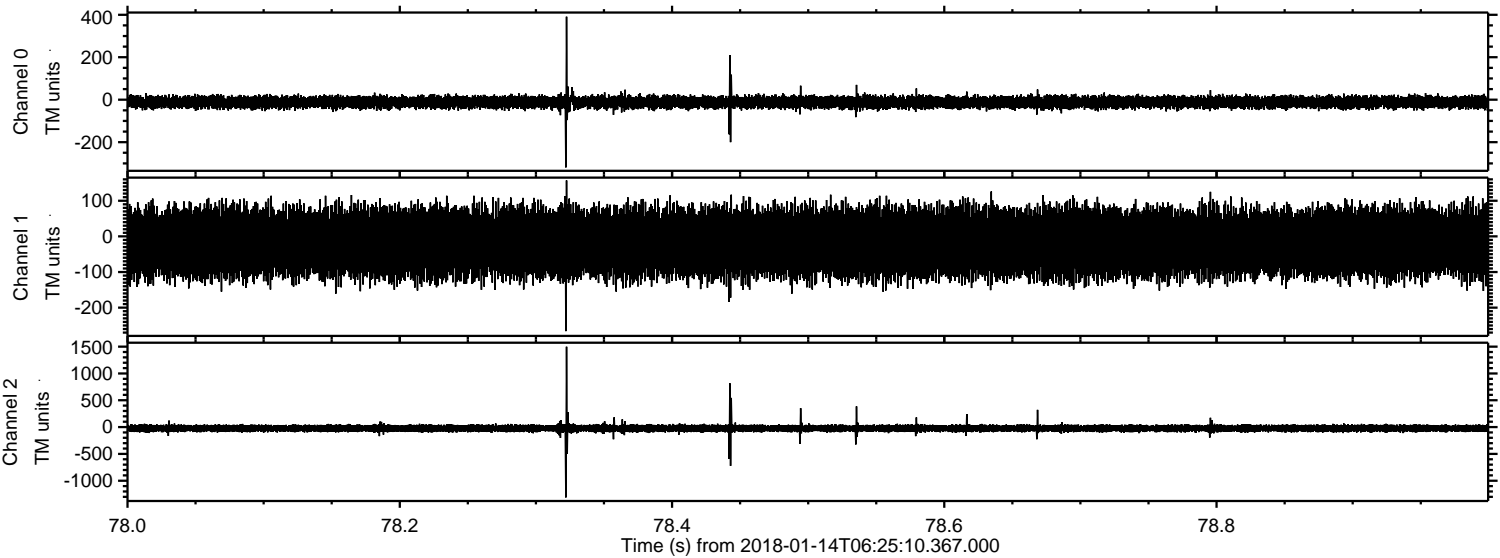

Processed Sun Jan 14 07:33:47 2018 by ELM ver.2012-10-06 from 001__elm20180114_062509__dat00.bin

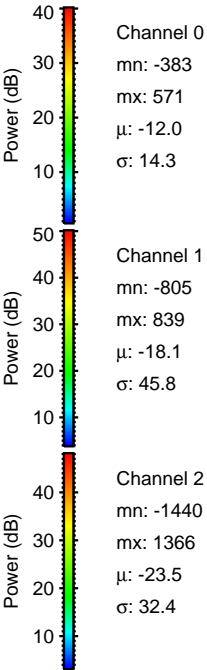
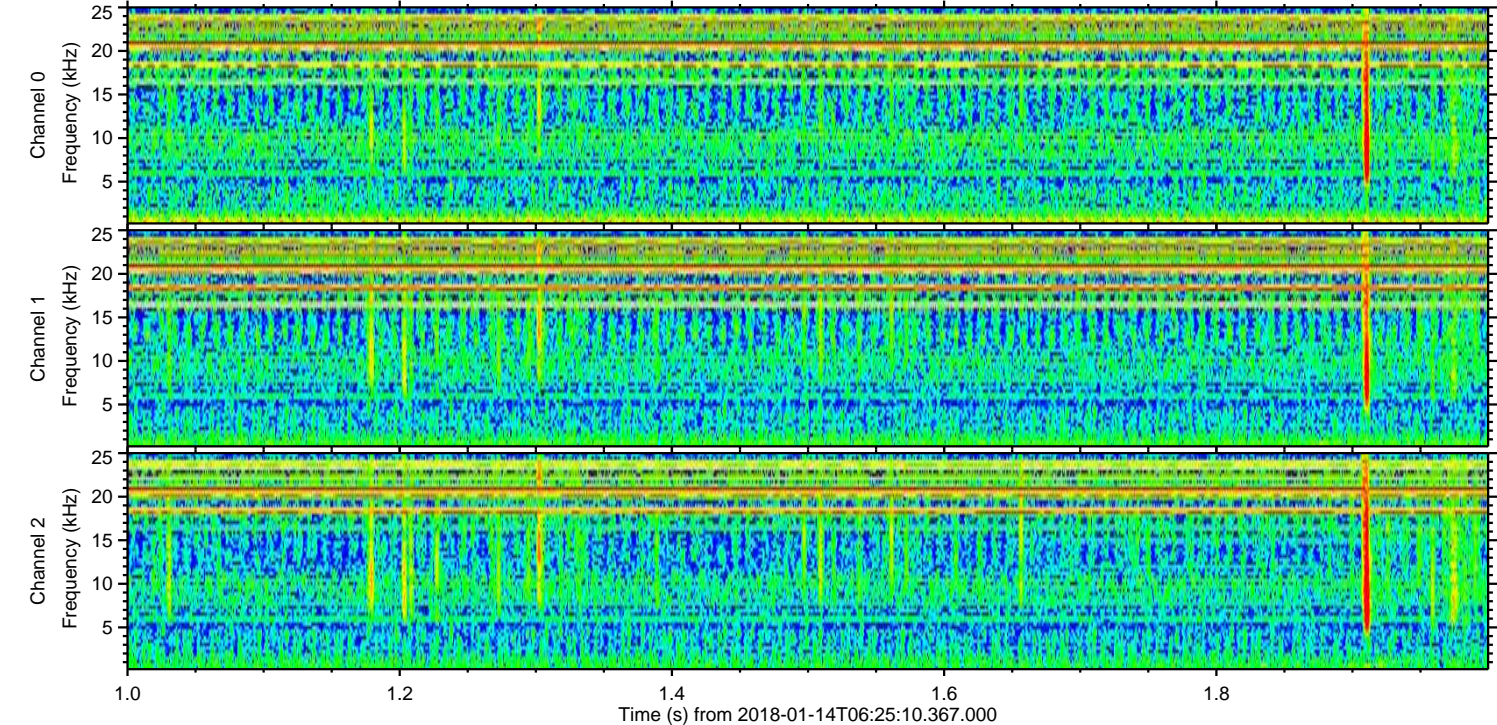
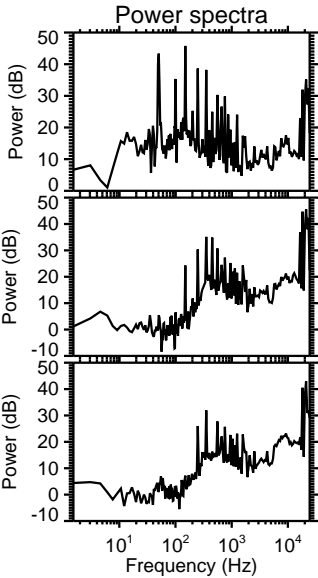
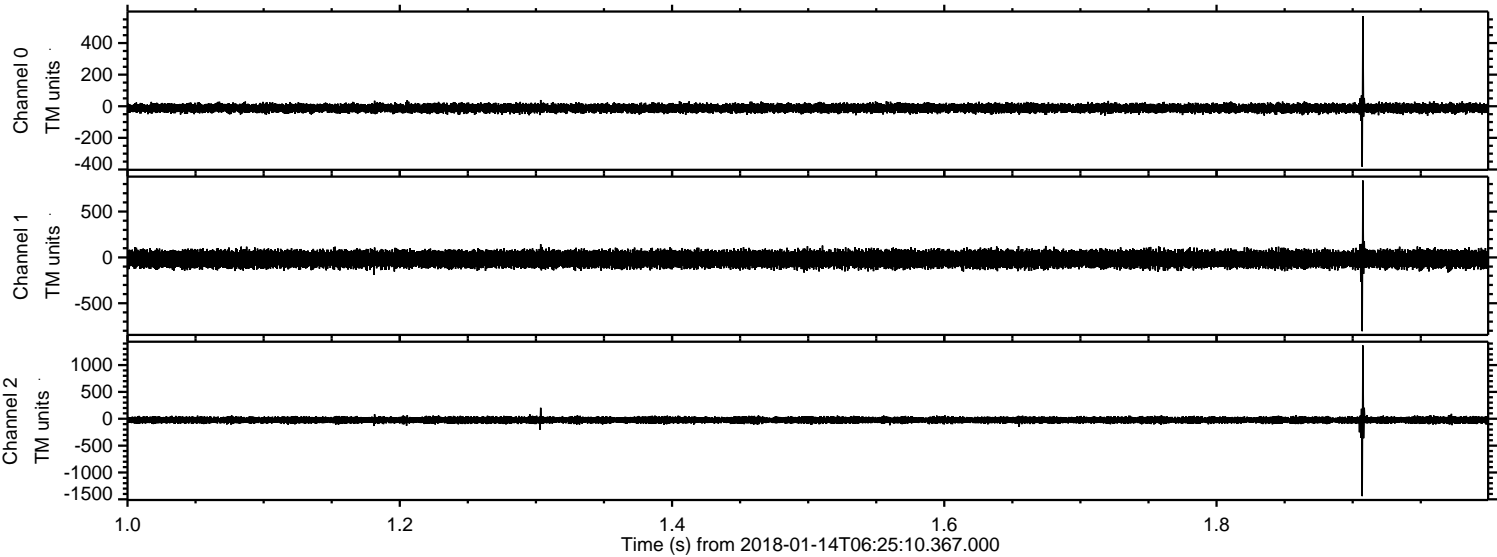

Processed Sun Jan 14 07:33:48 2018 by ELM ver.2012-10-06 from 001__elm20180114_062509__dat00.bin

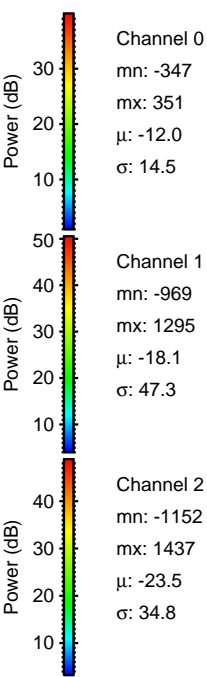
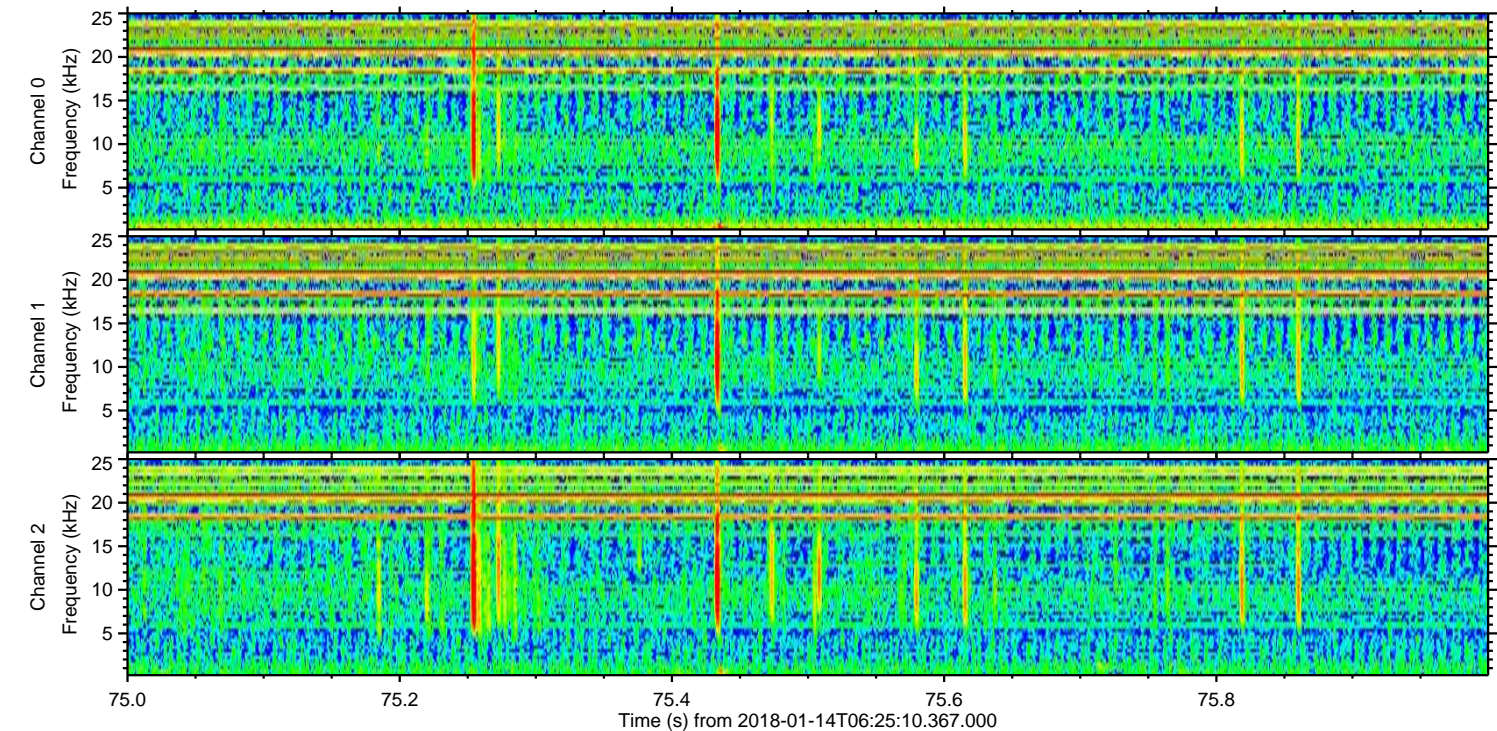
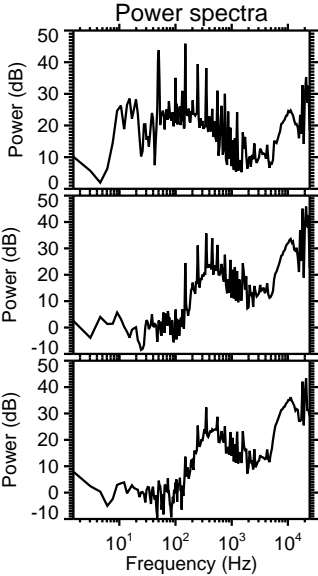
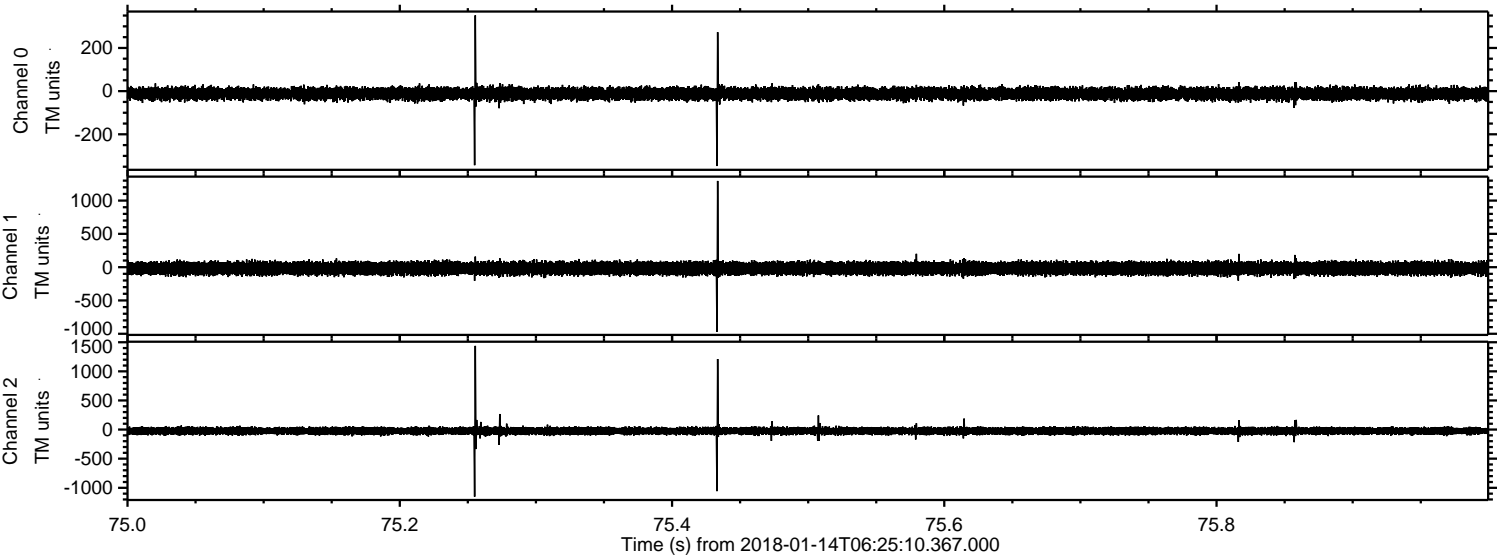

ELMAVAN 3D WAVEFORMS (Measured data sampled at 50 kHz) 51000 packets of 144 samples from 2018-01-14T06:25:10.367.000. Part 141/147

Processed Sun Jan 14 07:33:49 2018 by ELM ver.2012-10-06 from 001__elm20180114_062509__dat00.bin

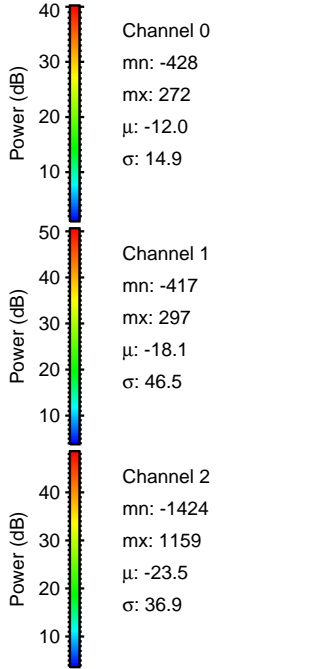
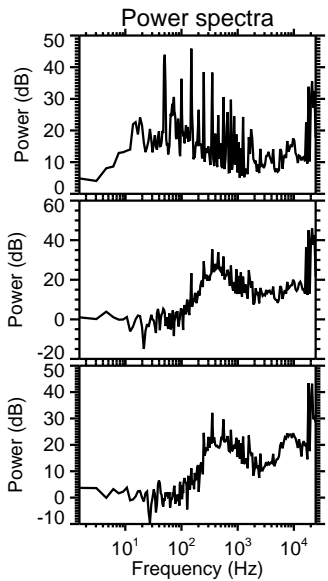
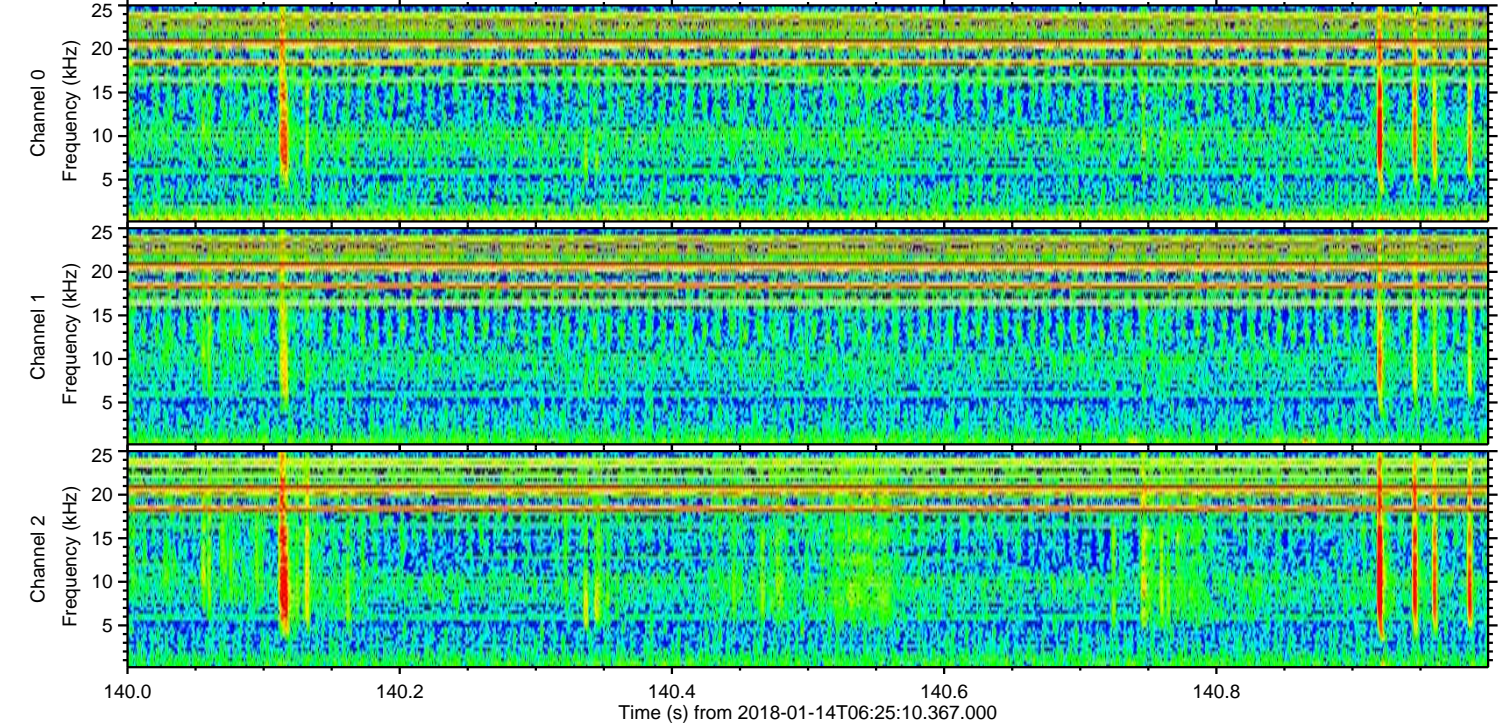
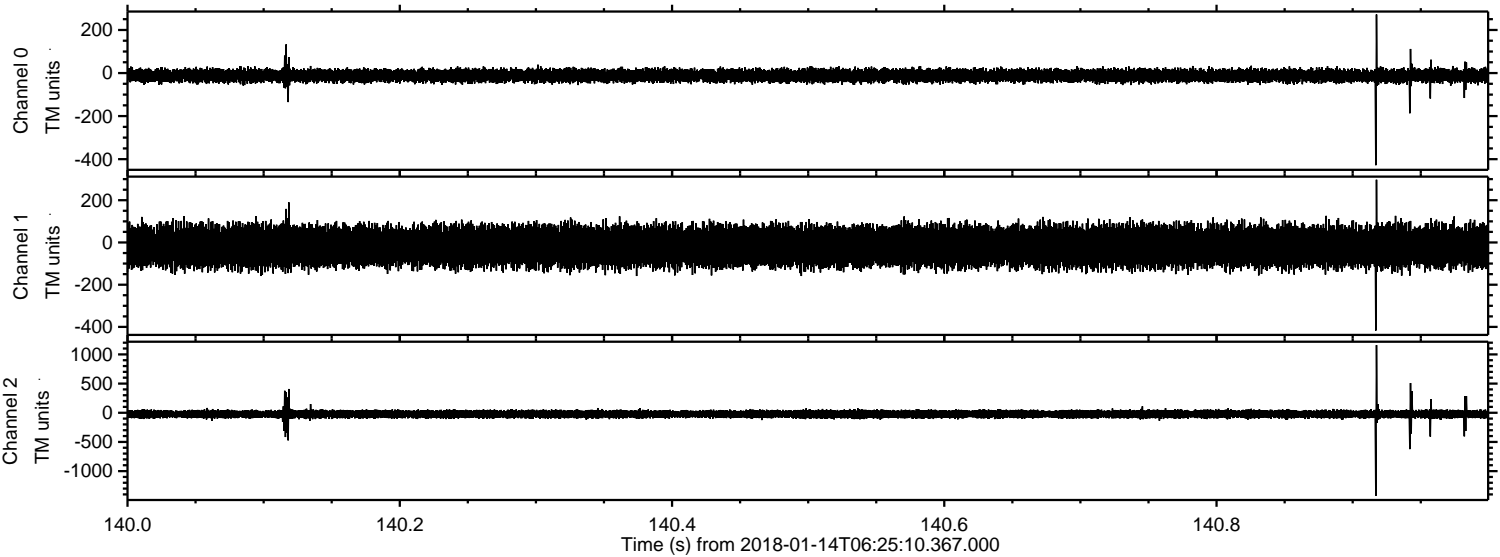

Processed Sun Jan 14 07:33:50 2018 by ELM ver.2012-10-06 from 001__elm20180114_062509__dat00.bin

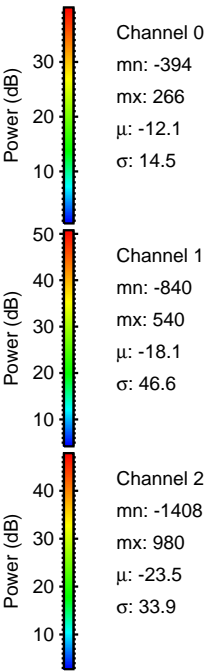
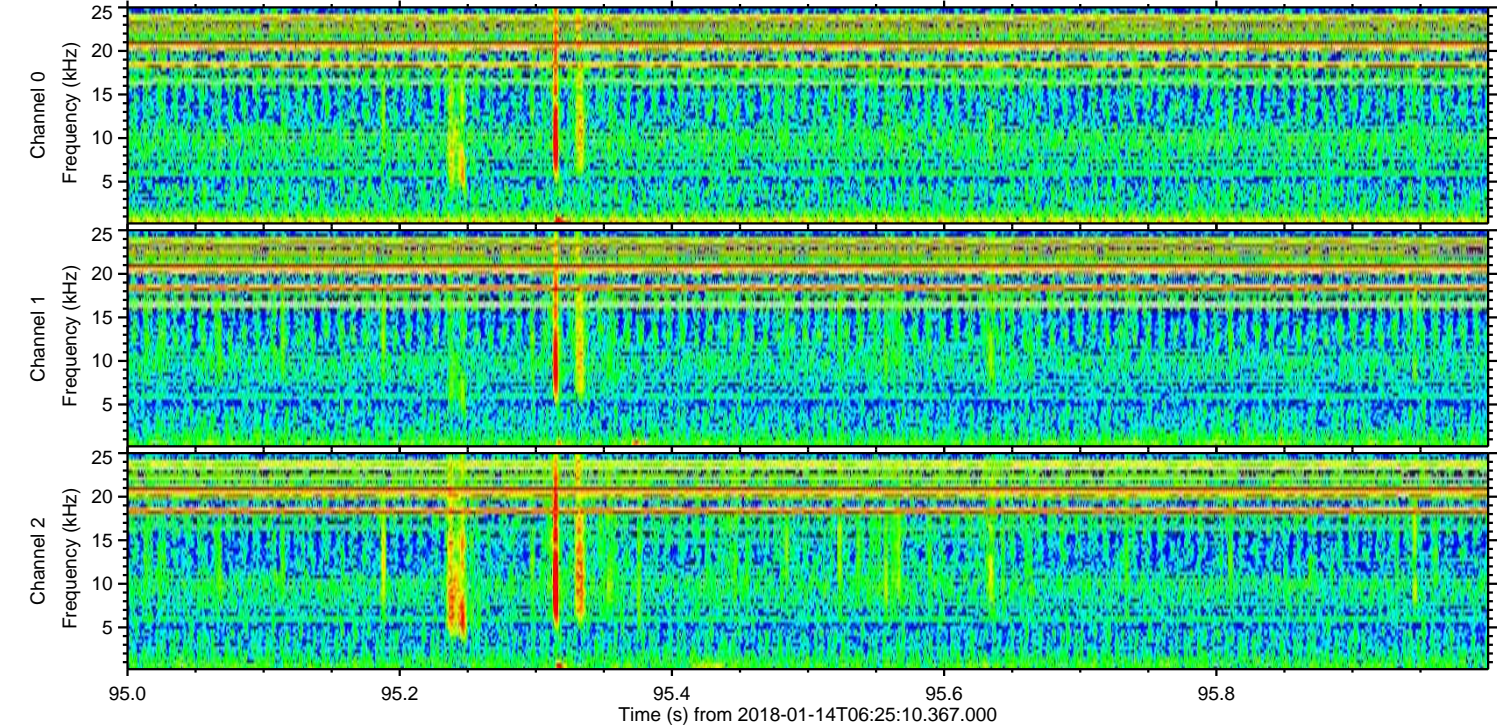
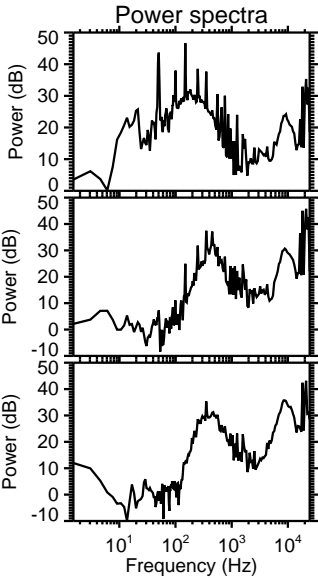
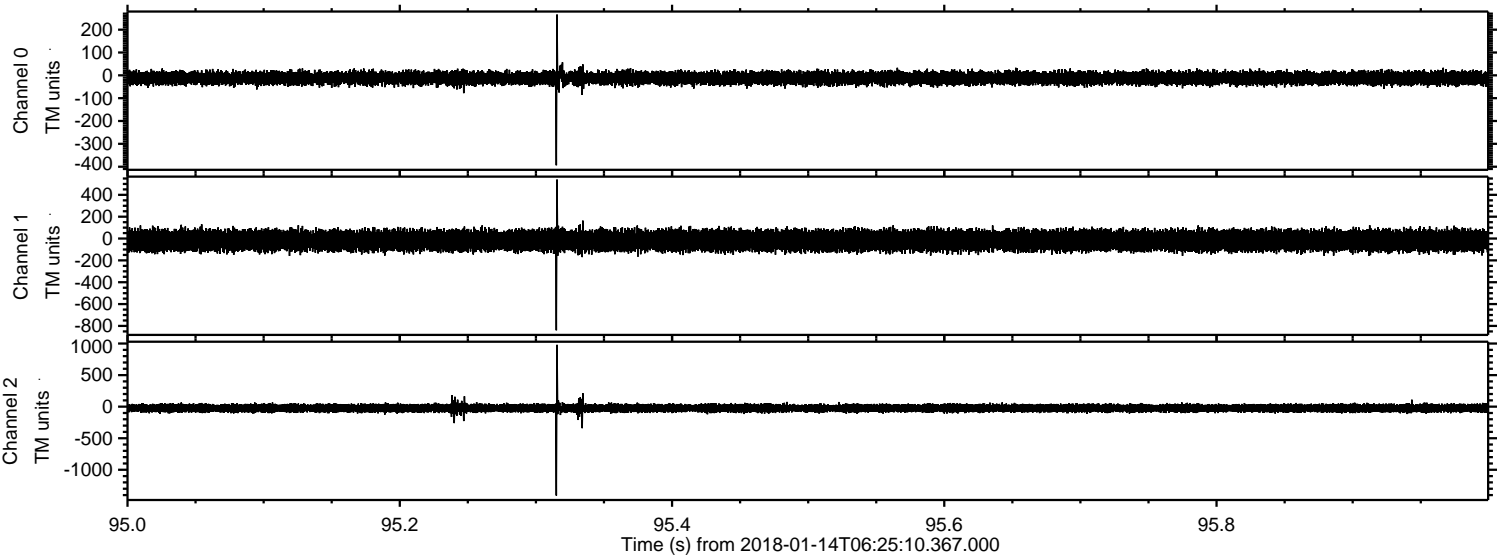

Processed Sun Jan 14 07:33:51 2018 by ELM ver.2012-10-06 from 001__elm20180114_062509__dat00.bin

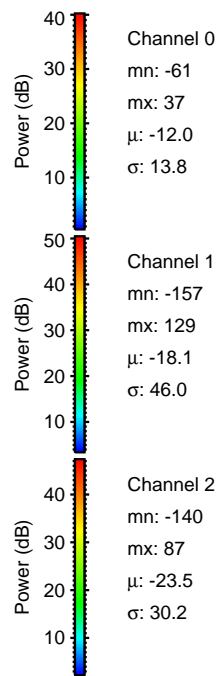
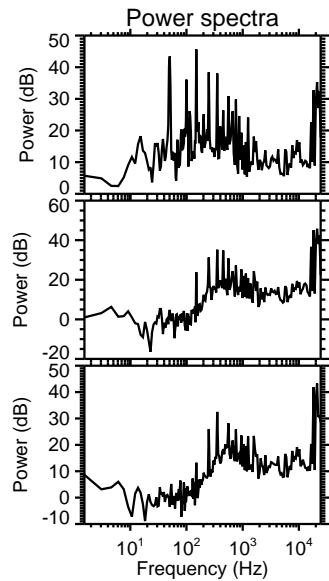
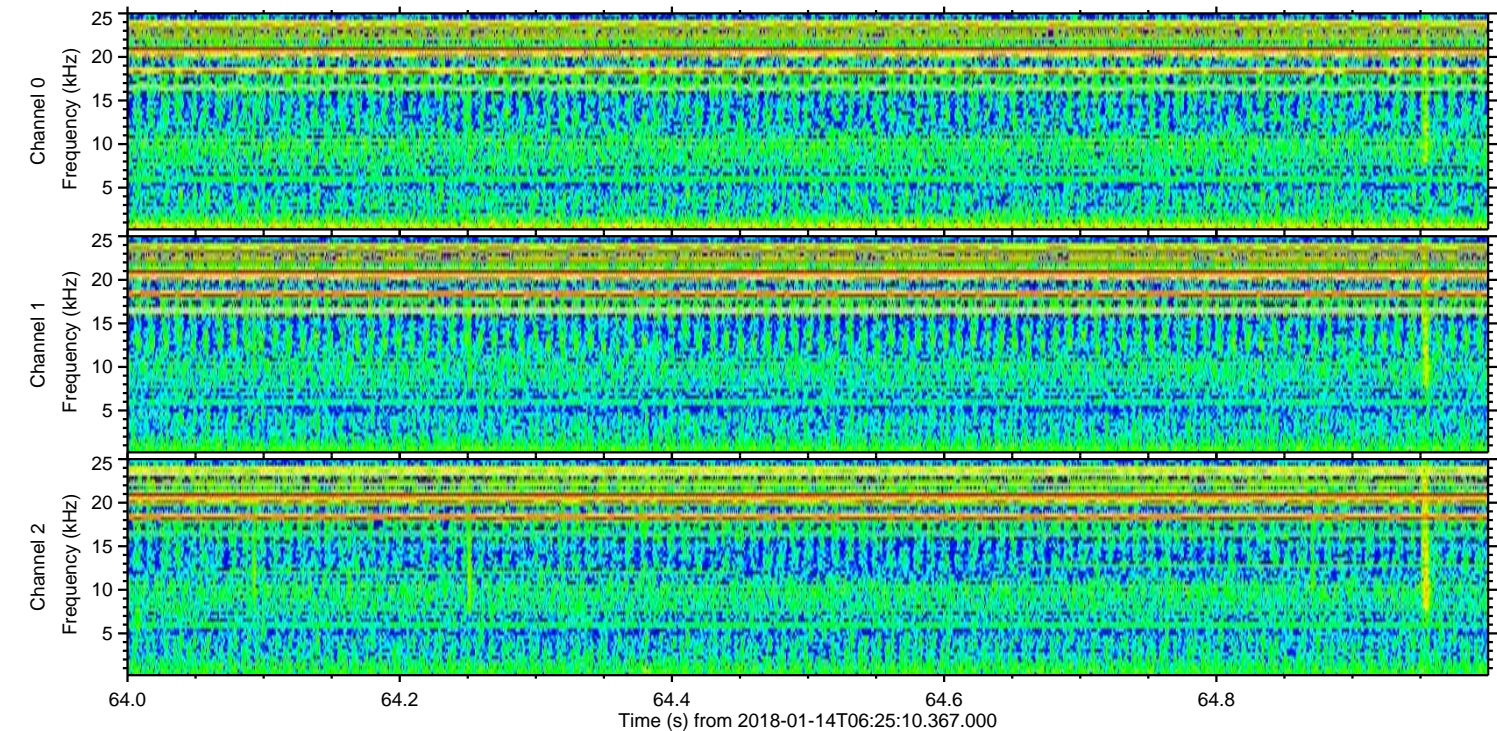
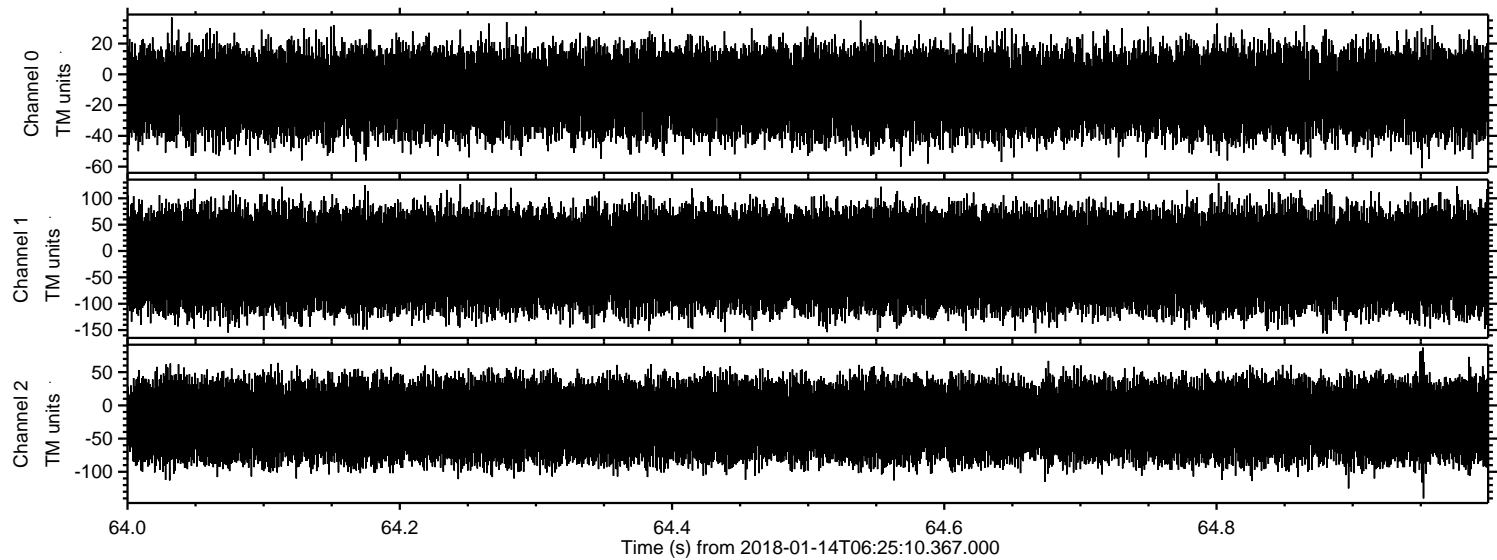

Channel 0
mn: -61
mx: 37
 μ : -12.0
 σ : 13.8

Channel 1
mn: -157
mx: 129
 μ : -18.1
 σ : 46.0

Channel 2
mn: -140
mx: 87
 μ : -23.5
 σ : 30.2