

ELMAVAN 3D WAVEFORMS (Measured data sampled at 50 kHz) 51000 packets of 144 samples from 2018-01-13T21:19:46.119.000.

Processed Sat Jan 13 22:27:54 2018 by ELM ver.2012-10-06 from 001__elm20180113_211945__dat00.bin

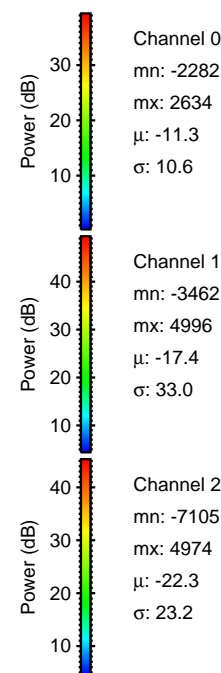
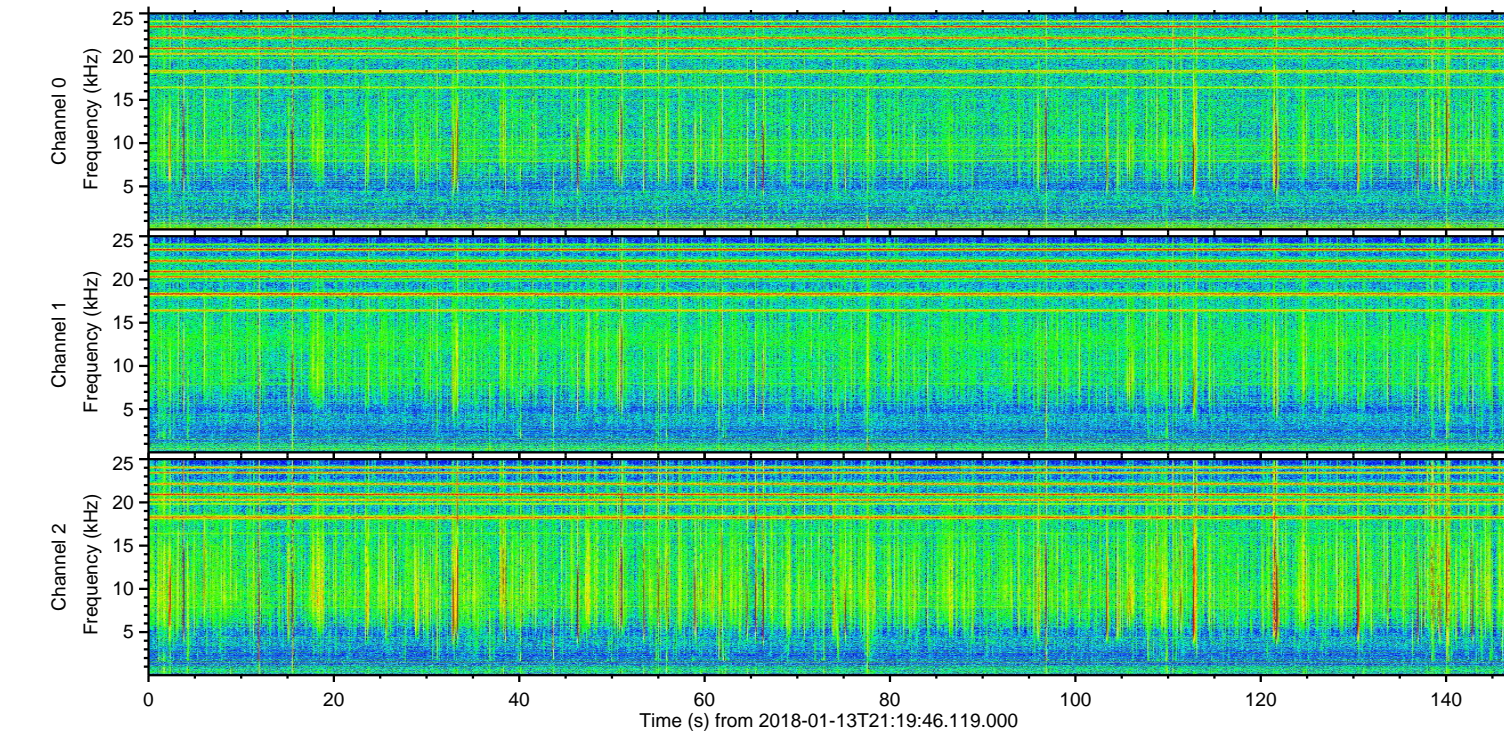
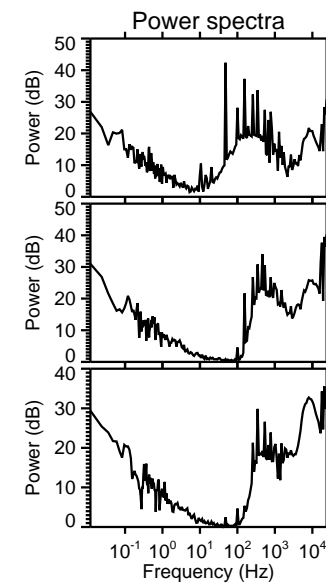
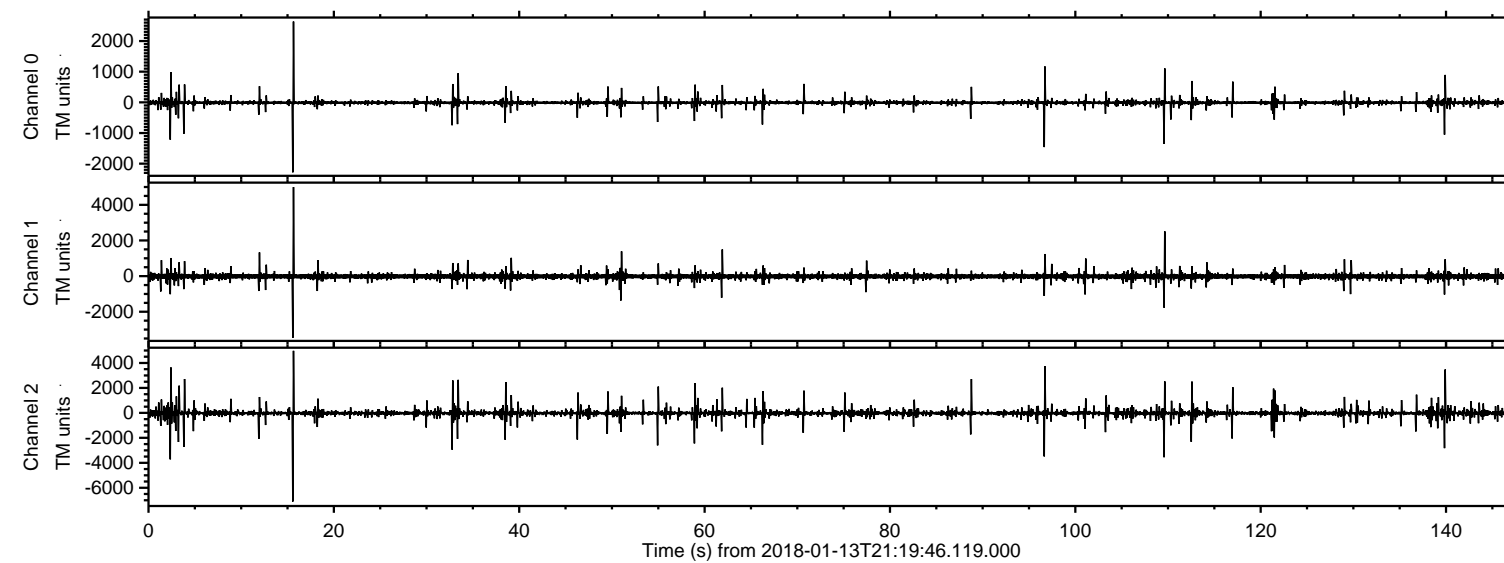

ELMAVAN 3D WAVEFORMS (Measured data sampled at 50 kHz) 51000 packets of 144 samples from 2018-01-13T21:19:46.119.000. Part 16/147

Processed Sat Jan 13 22:28:01 2018 by ELM ver.2012-10-06 from 001__elm20180113_211945__dat00.bin

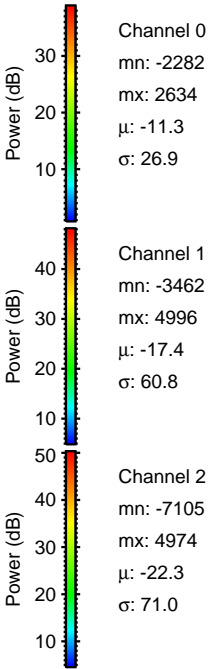
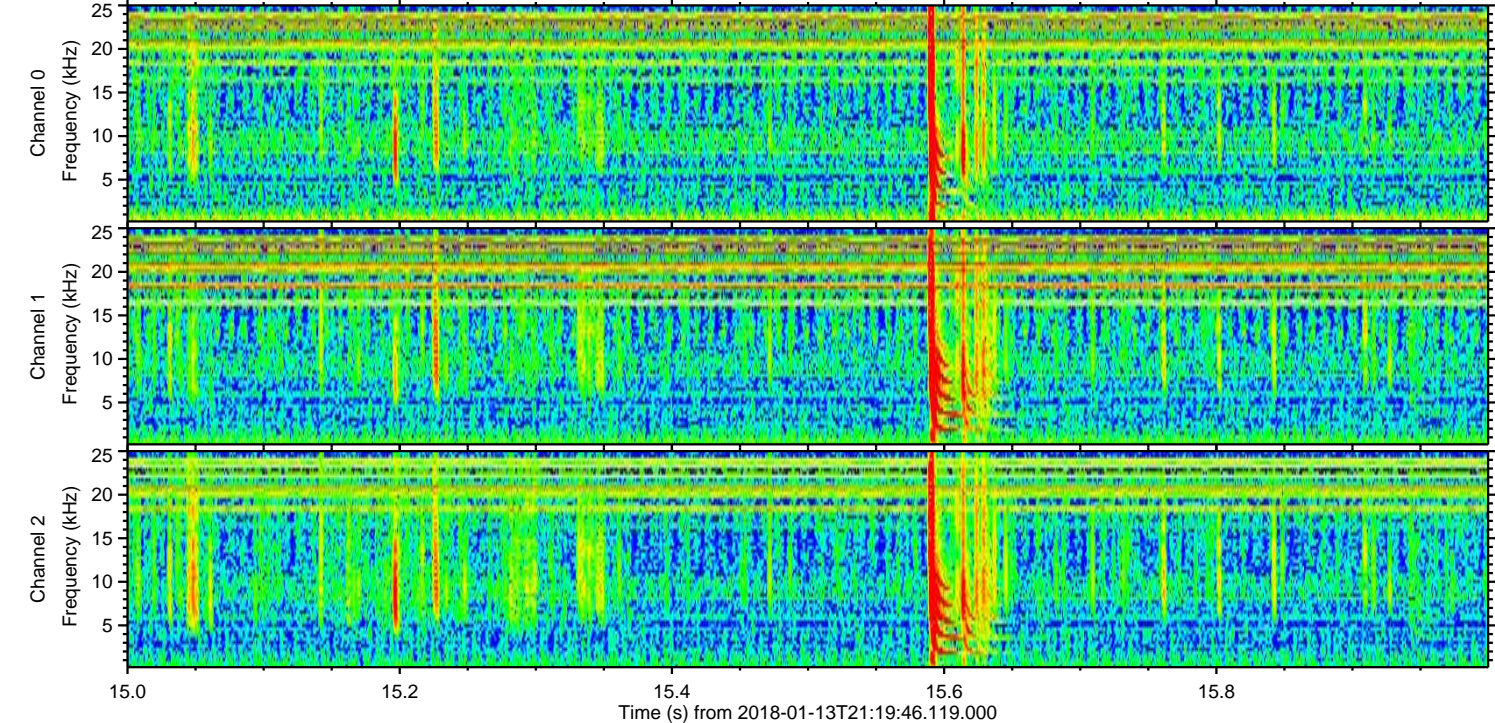
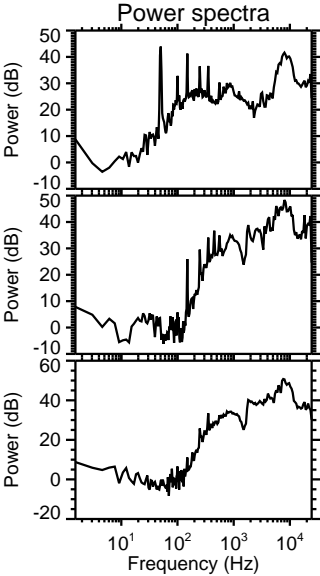
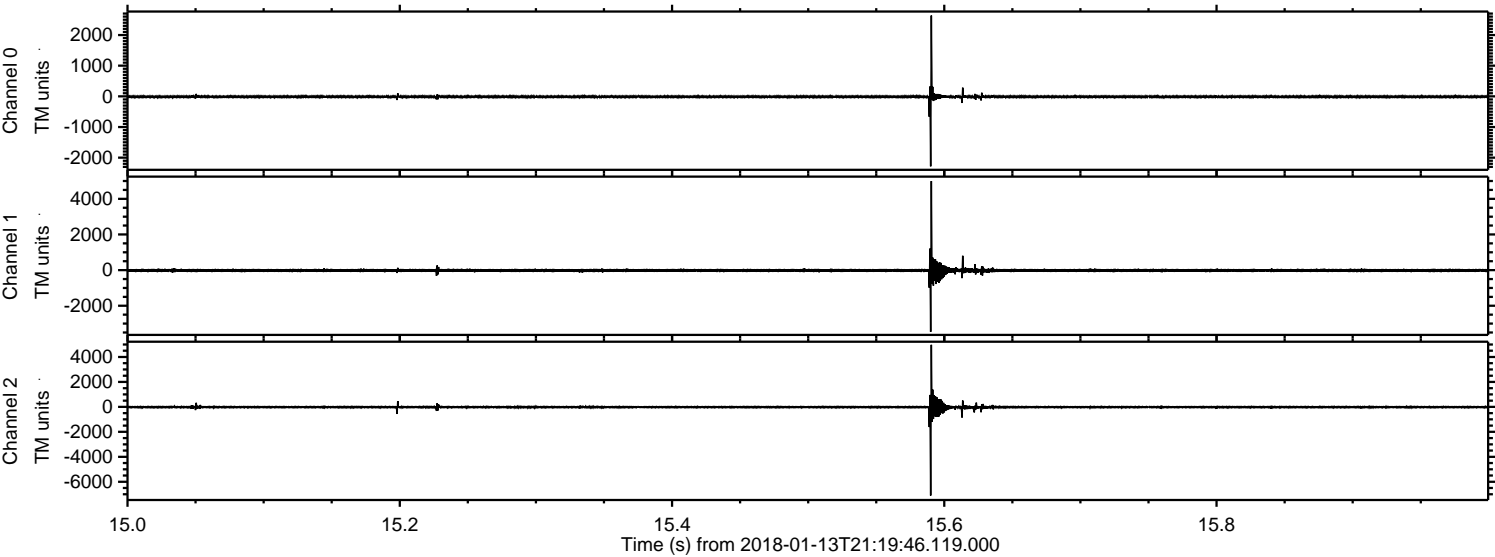

Processed Sat Jan 13 22:28:02 2018 by ELM ver.2012-10-06 from 001__elm20180113_211945__dat00.bin

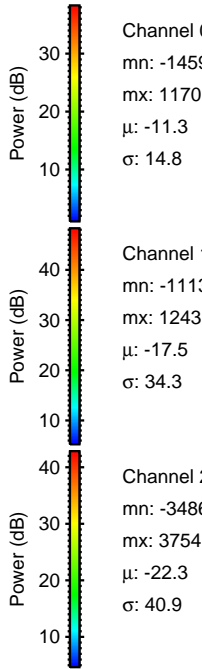
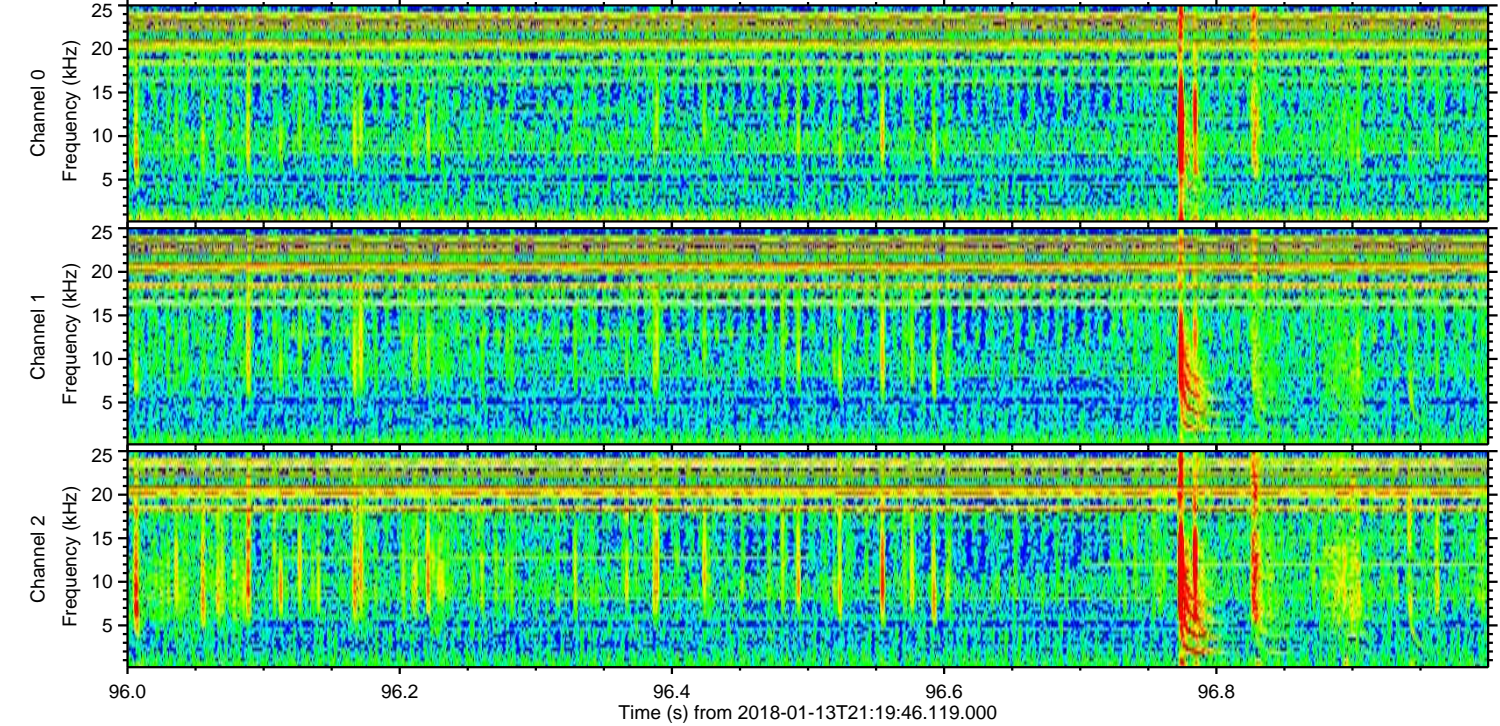
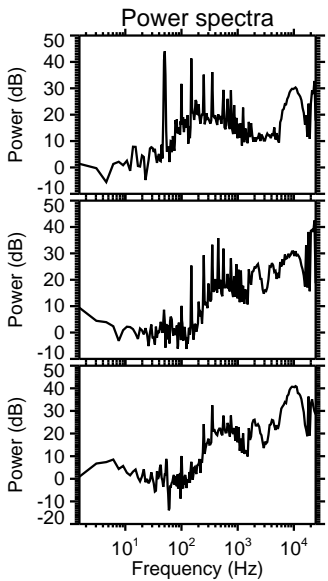
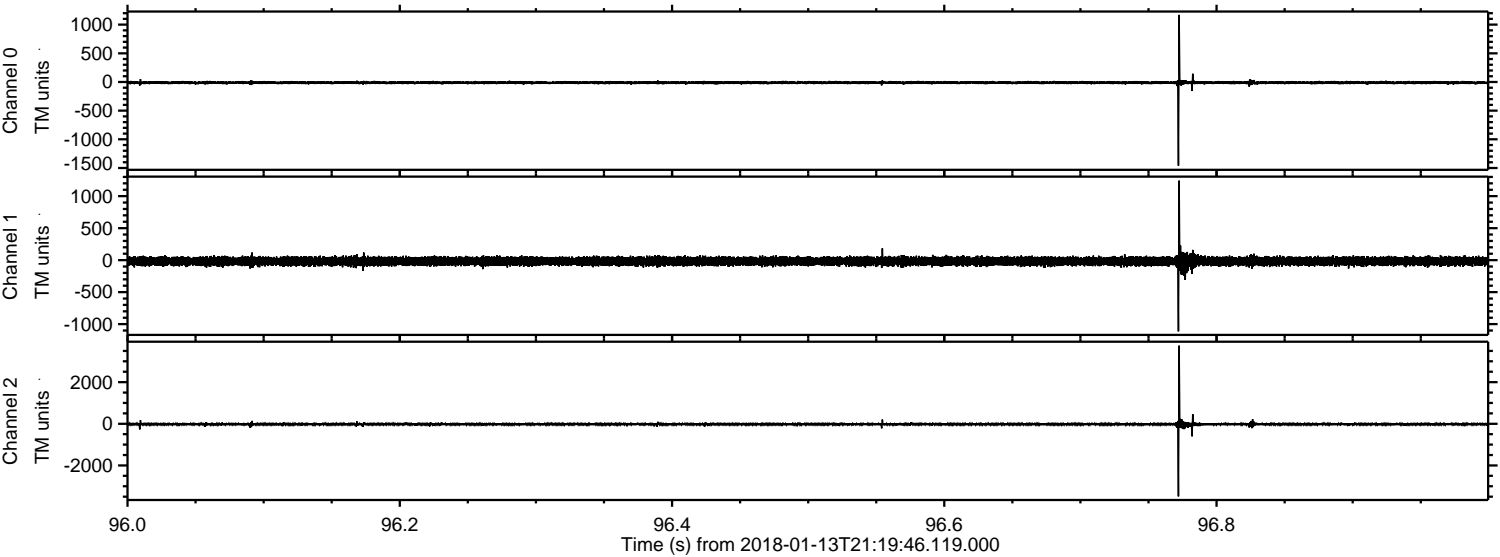

ELMAVAN 3D WAVEFORMS (Measured data sampled at 50 kHz) 51000 packets of 144 samples from 2018-01-13T21:19:46.119.000. Part 3/147

Processed Sat Jan 13 22:28:03 2018 by ELM ver.2012-10-06 from 001__elm20180113_211945__dat00.bin

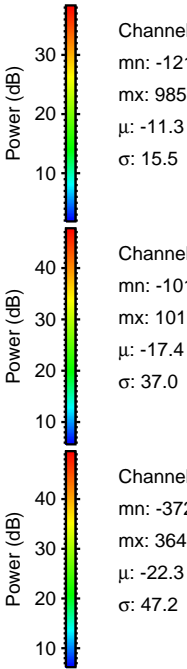
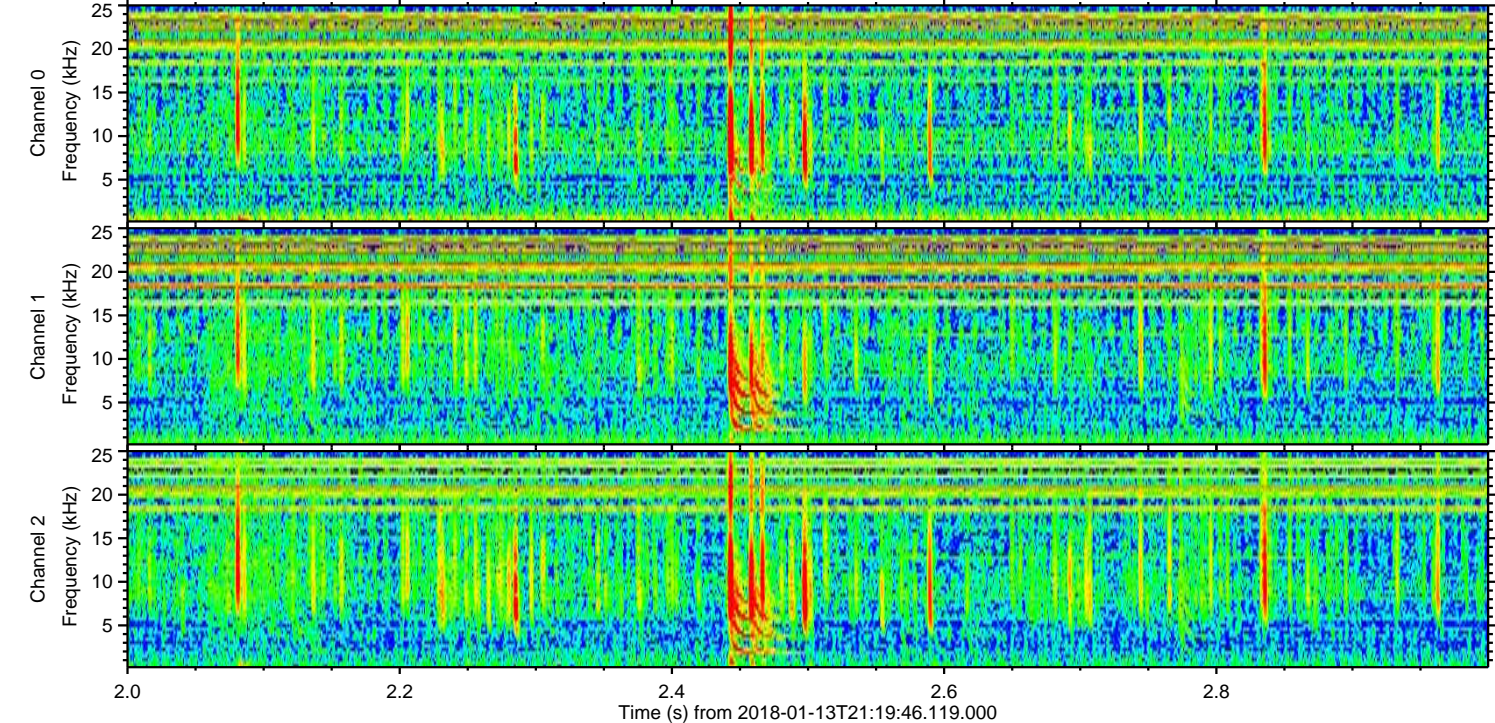
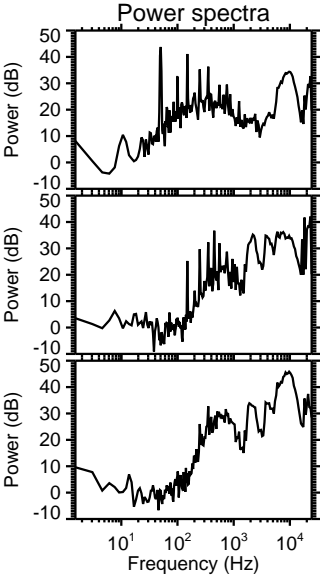
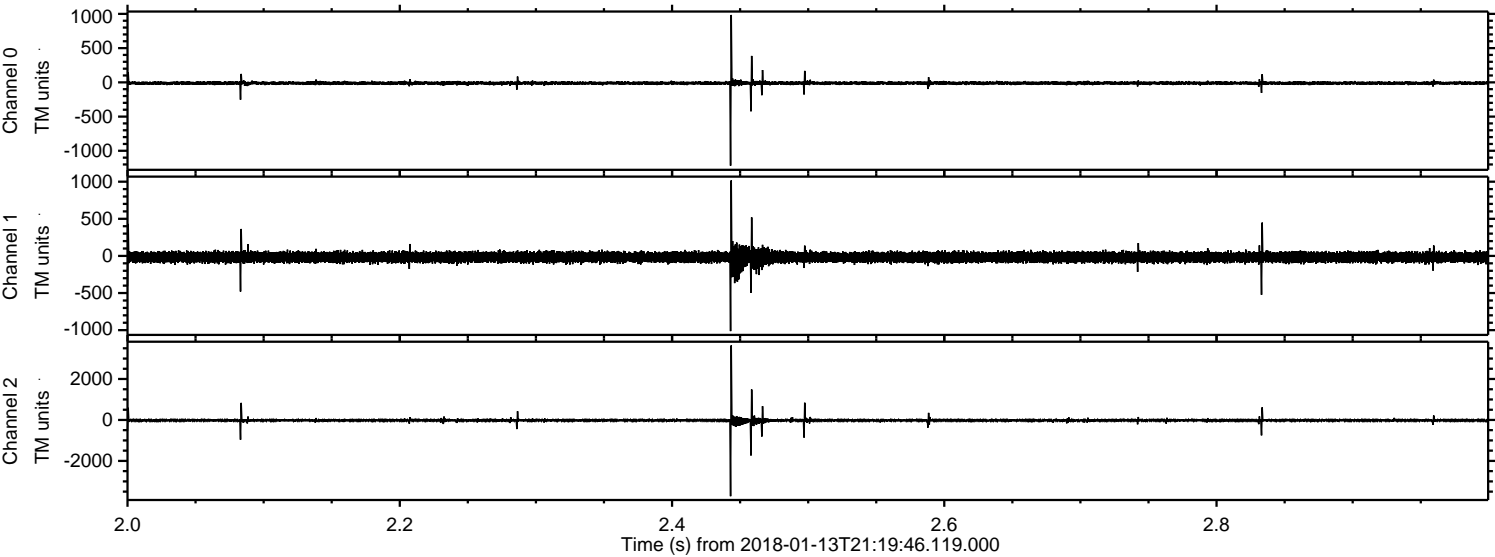

ELMAVAN 3D WAVEFORMS (Measured data sampled at 50 kHz) 51000 packets of 144 samples from 2018-01-13T21:19:46.119.000. Part 110/147

Processed Sat Jan 13 22:28:04 2018 by ELM ver.2012-10-06 from 001__elm20180113_211945__dat00.bin

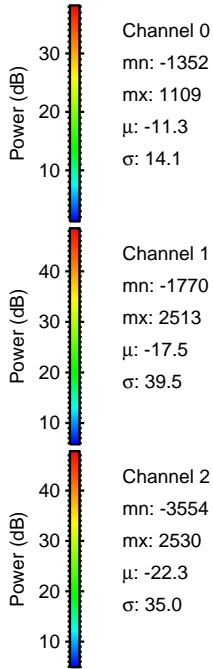
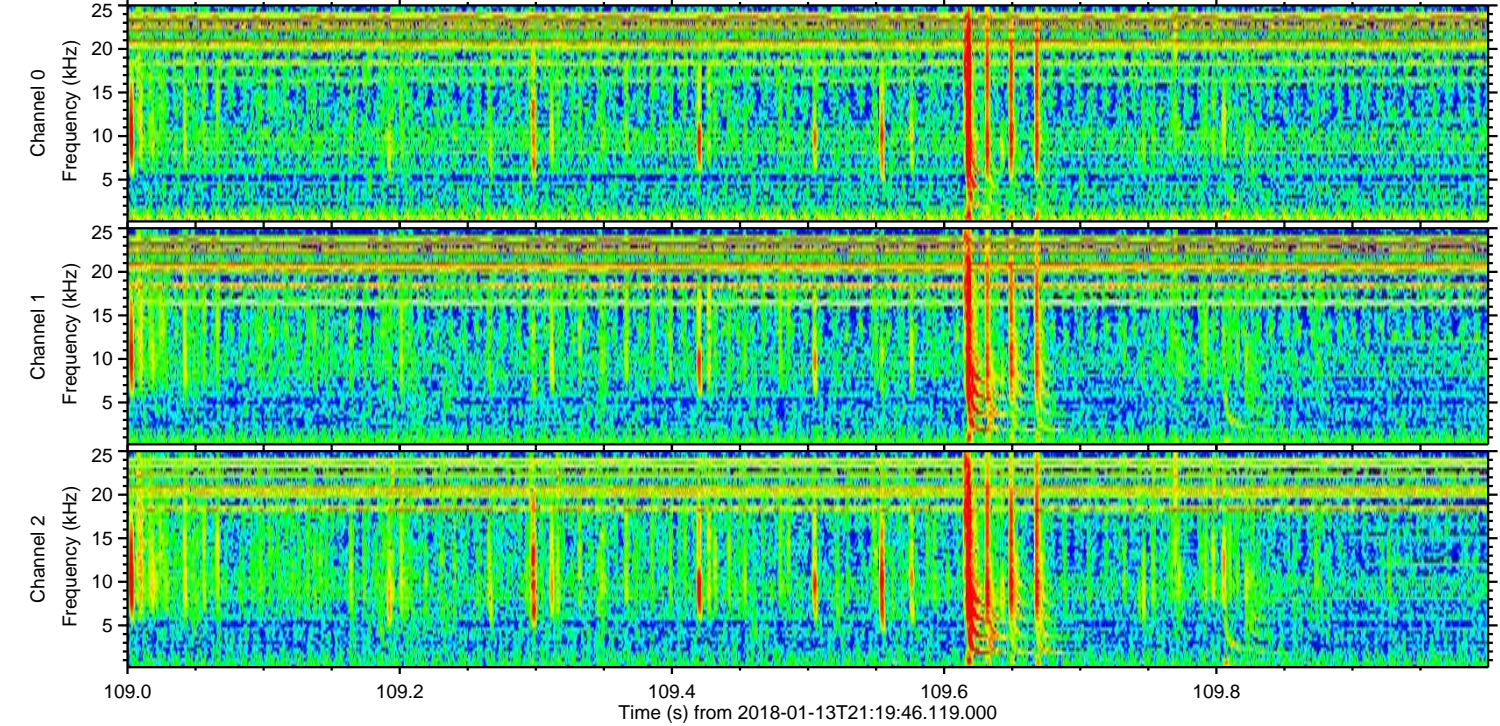
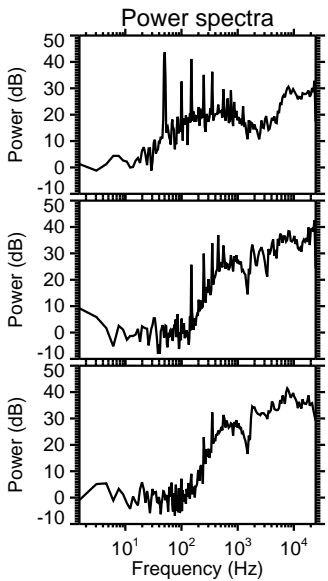
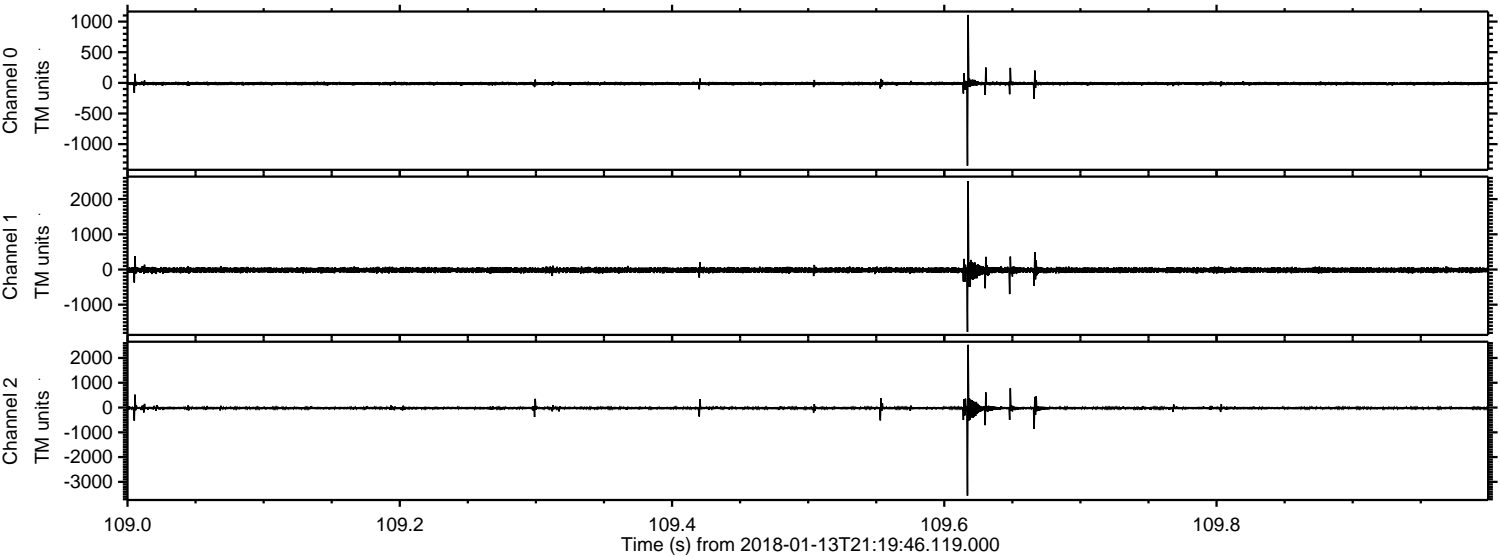

Channel 0
mn: -1352
mx: 1109
 μ : -11.3
 σ : 14.1

Channel 1
mn: -1770
mx: 2513
 μ : -17.5
 σ : 39.5

Channel 2
mn: -3554
mx: 2530
 μ : -22.3
 σ : 35.0

ELMAVAN 3D WAVEFORMS (Measured data sampled at 50 kHz) 51000 packets of 144 samples from 2018-01-13T21:19:46.119.000. Part 140/147

Processed Sat Jan 13 22:28:04 2018 by ELM ver.2012-10-06 from 001__elm20180113_211945__dat00.bin

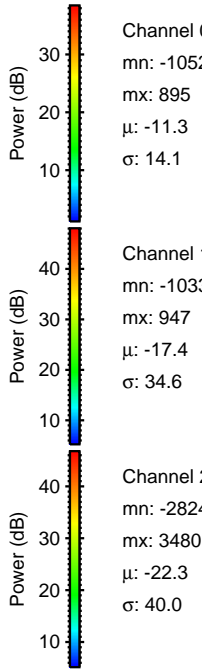
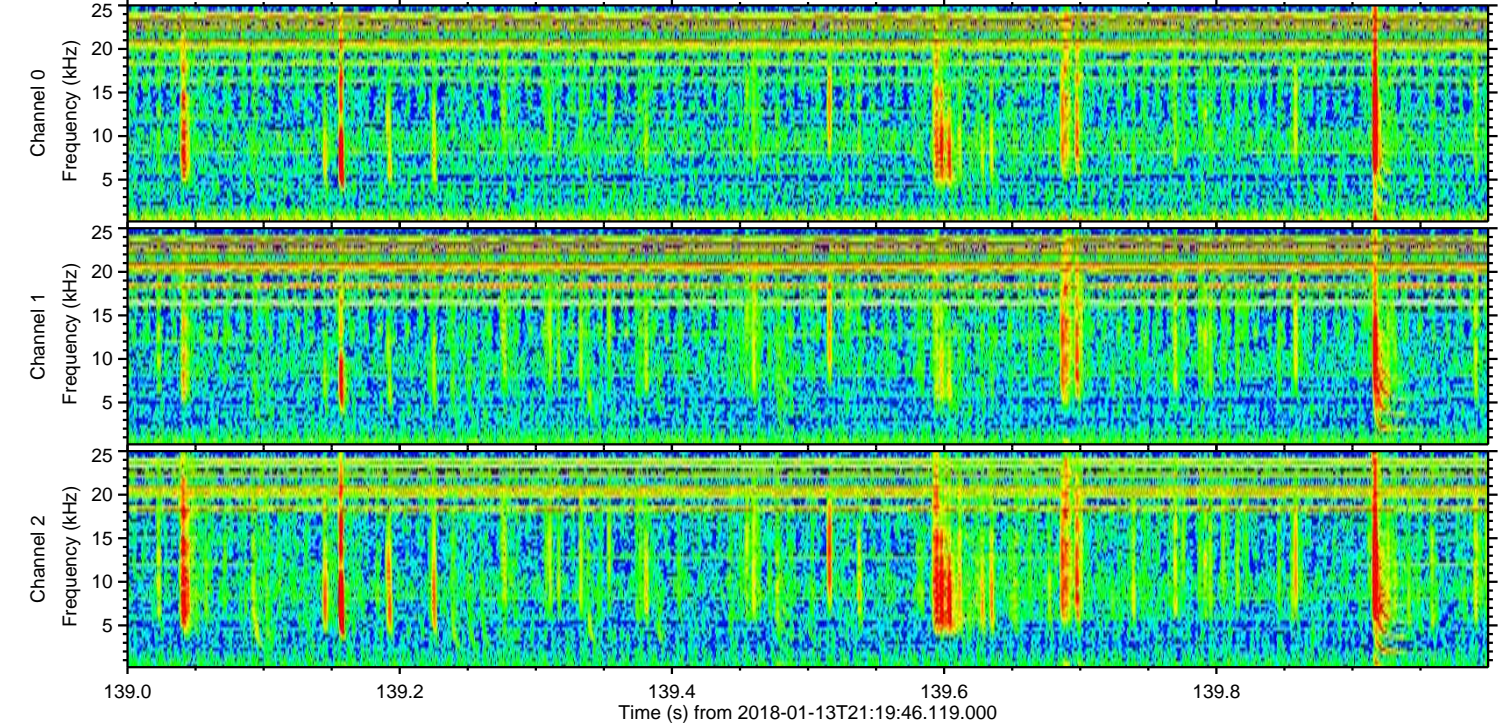
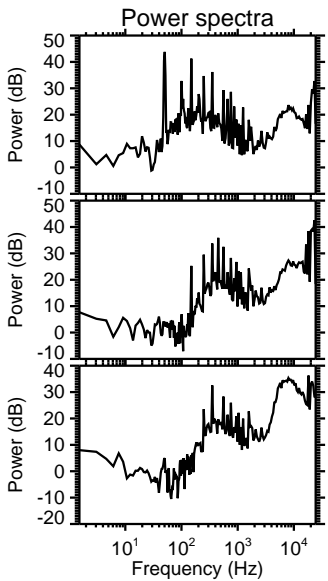
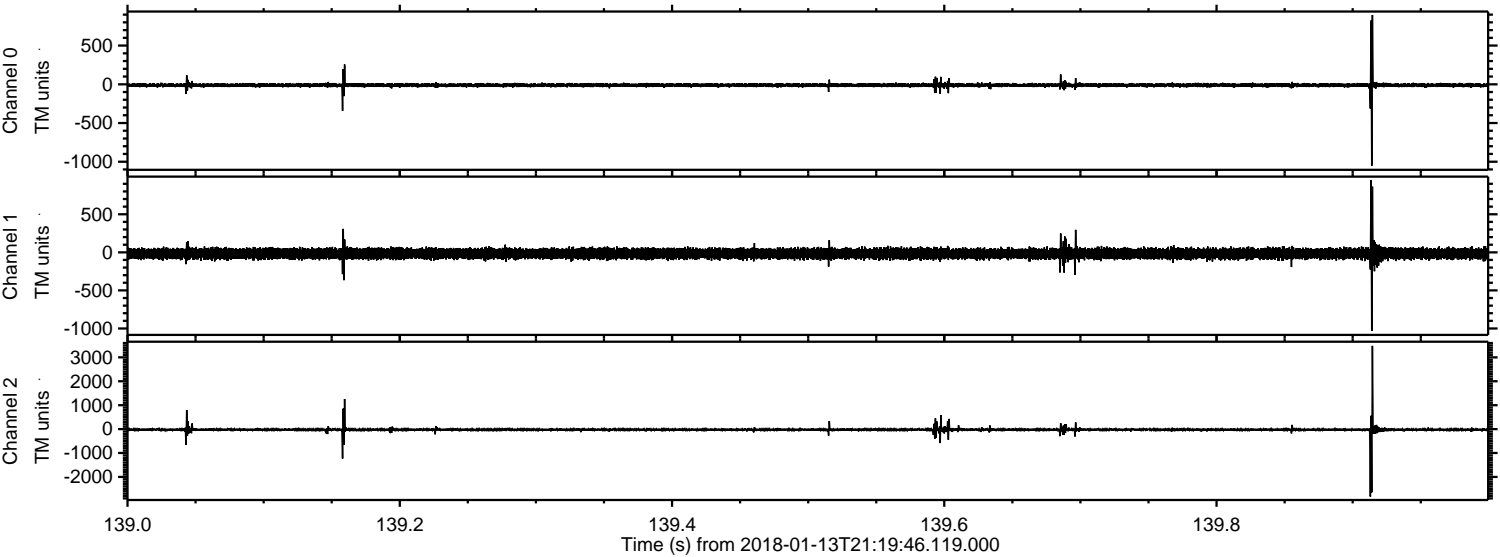

Channel 0
mn: -1052
mx: 895
 μ : -11.3
 σ : 14.1

Channel 1
mn: -1033
mx: 947
 μ : -17.4
 σ : 34.6

Channel 2
mn: -2824
mx: 3480
 μ : -22.3
 σ : 40.0

Processed Sat Jan 13 22:28:05 2018 by ELM ver.2012-10-06 from 001__elm20180113_211945__dat00.bin

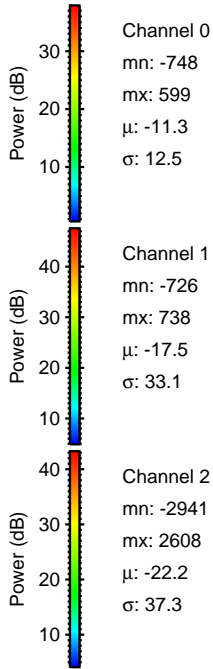
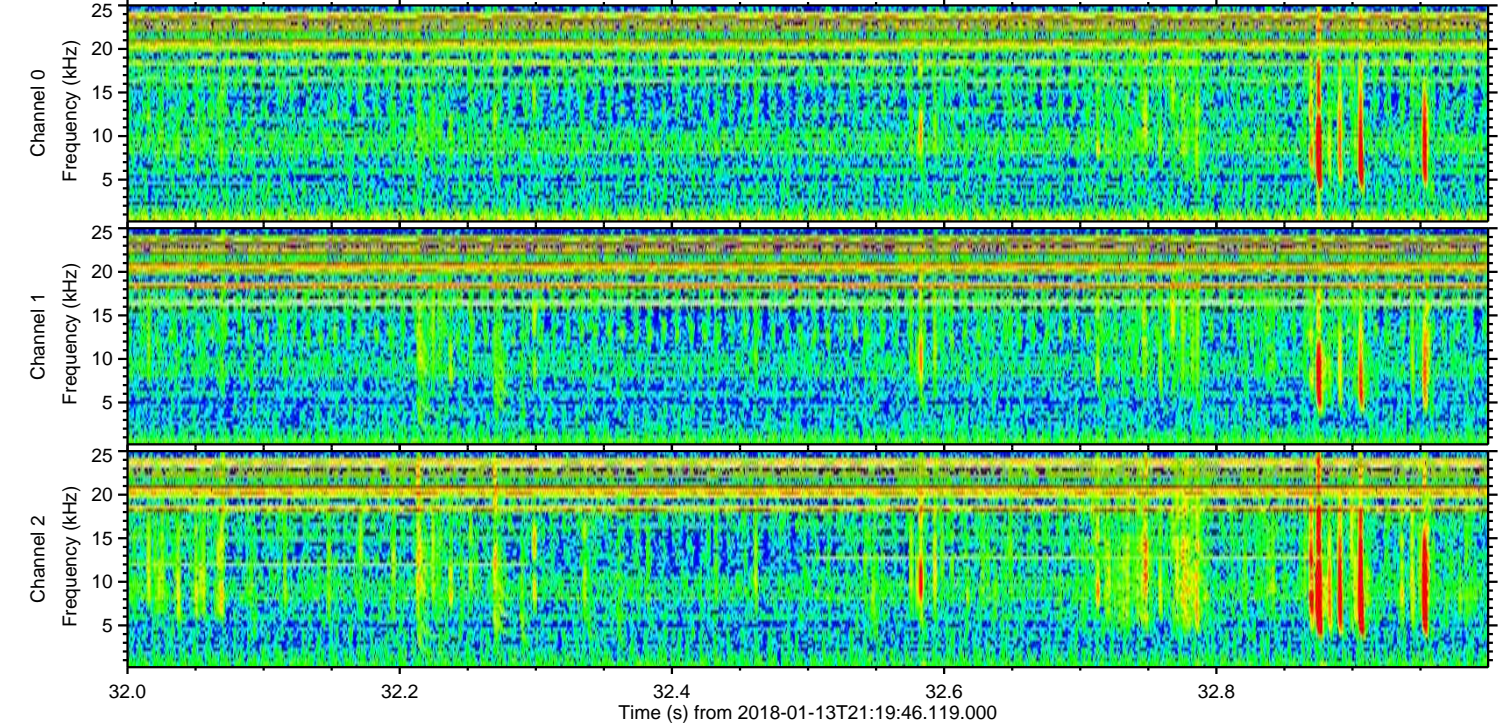
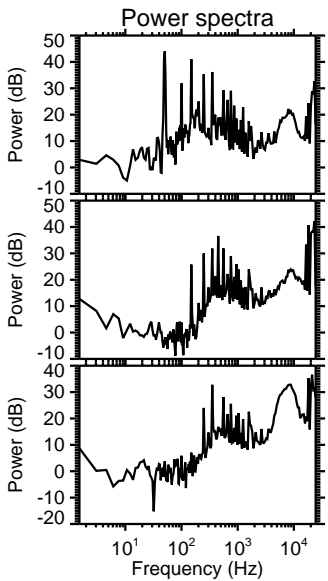
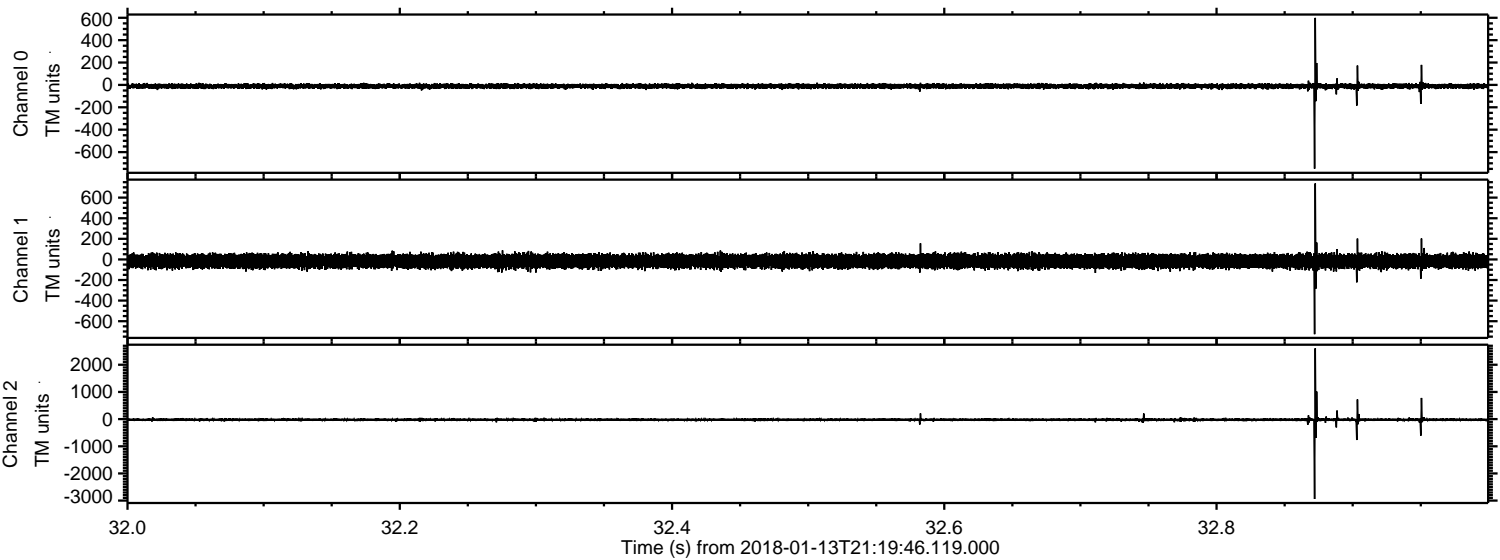

Processed Sat Jan 13 22:28:07 2018 by ELM ver.2012-10-06 from 001__elm20180113_211945__dat00.bin

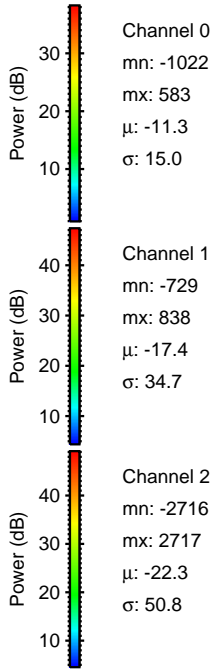
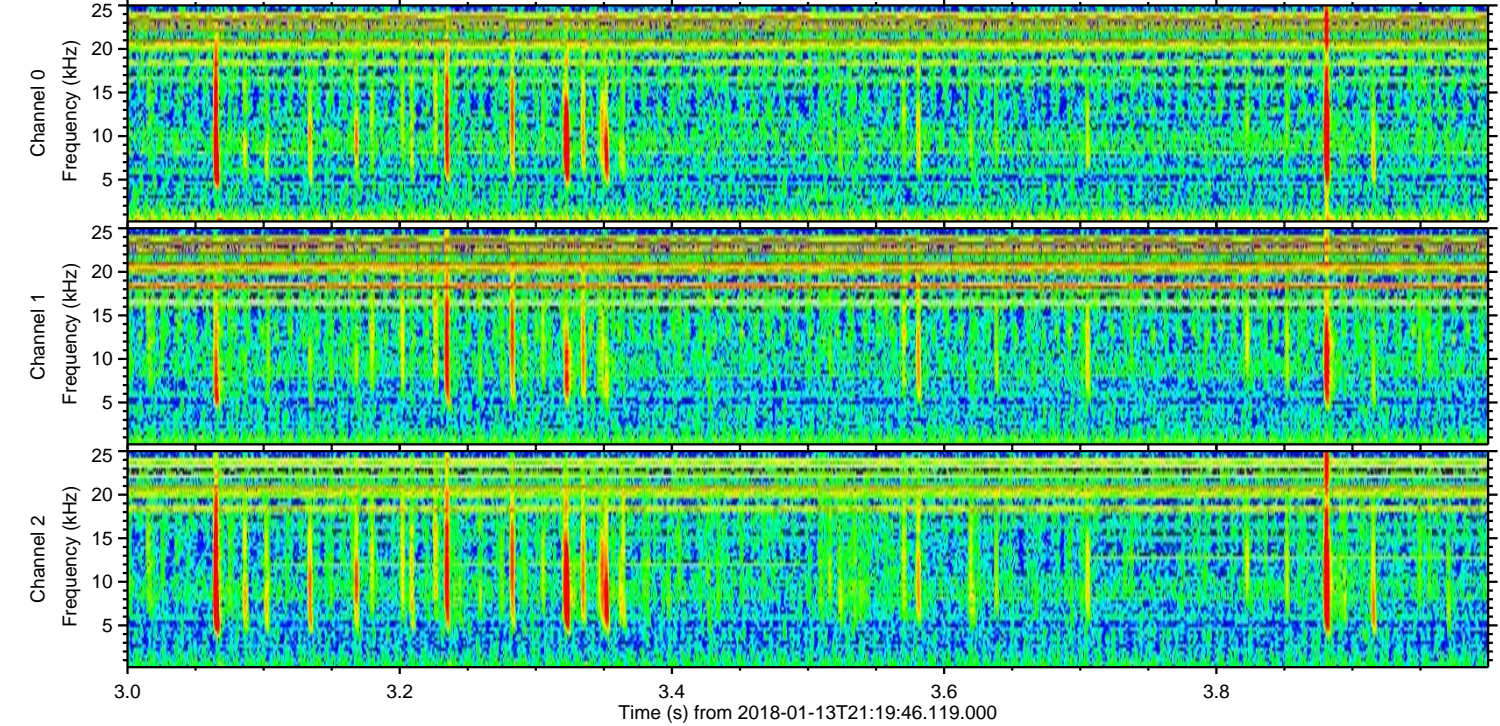
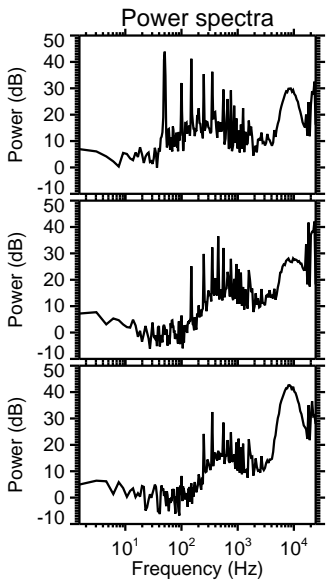
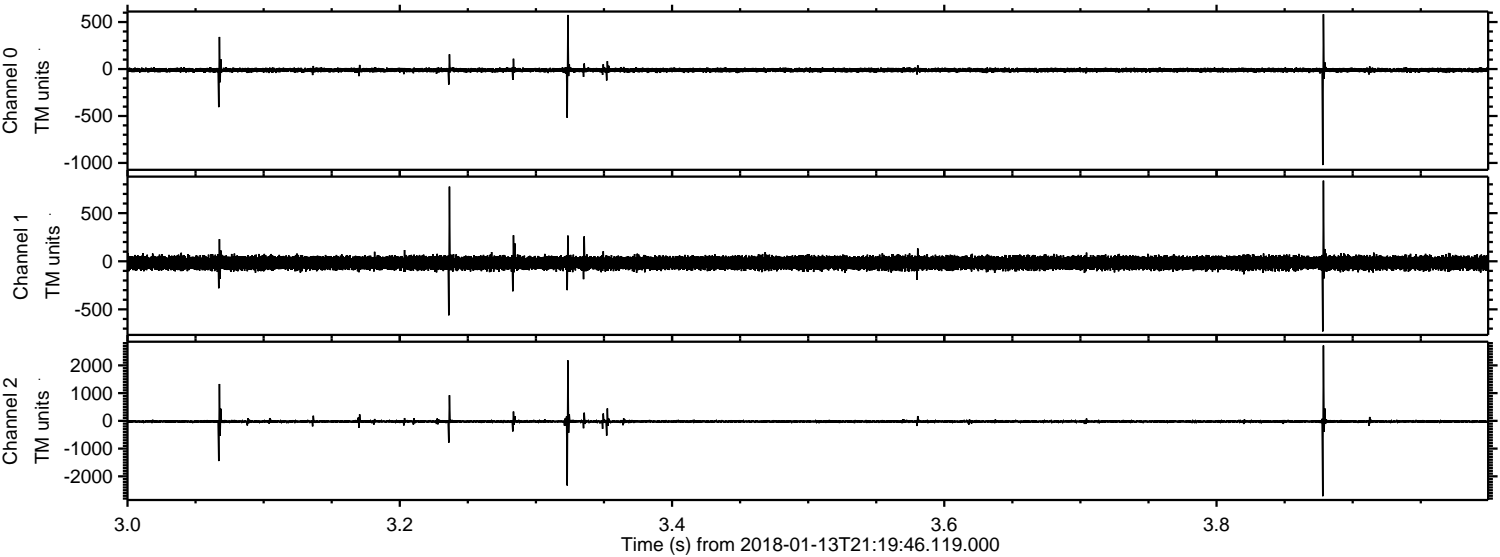

Channel 0
mn: -1022
mx: 583
 μ : -11.3
 σ : 15.0

Channel 1
mn: -729
mx: 838
 μ : -17.4
 σ : 34.7

Channel 2
mn: -2716
mx: 2717
 μ : -22.3
 σ : 50.8

Processed Sat Jan 13 22:28:08 2018 by ELM ver.2012-10-06 from 001__elm20180113_211945__dat00.bin

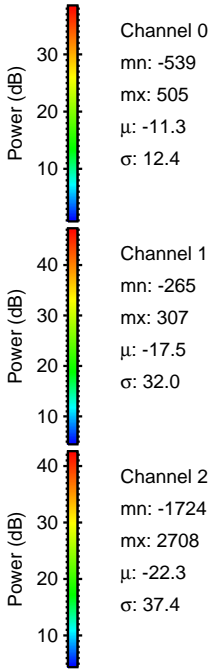
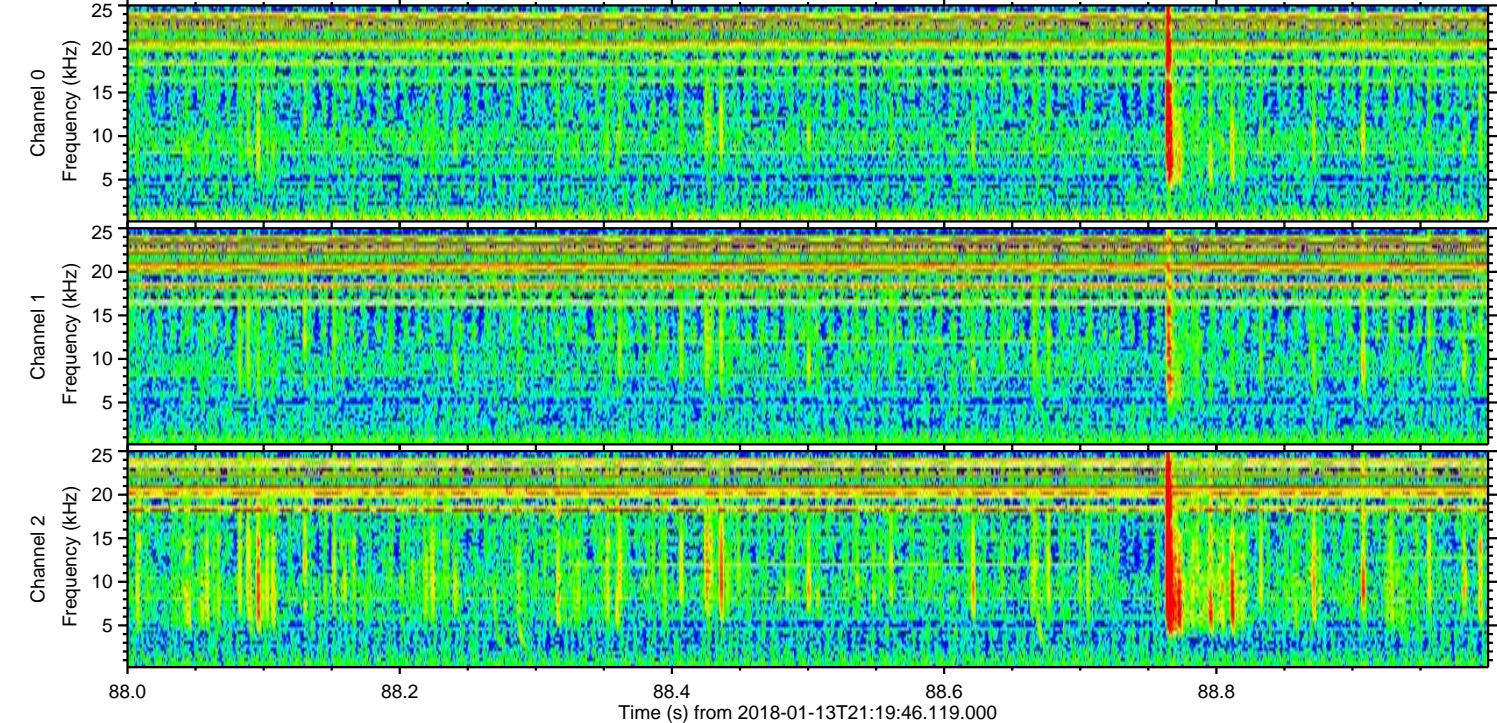
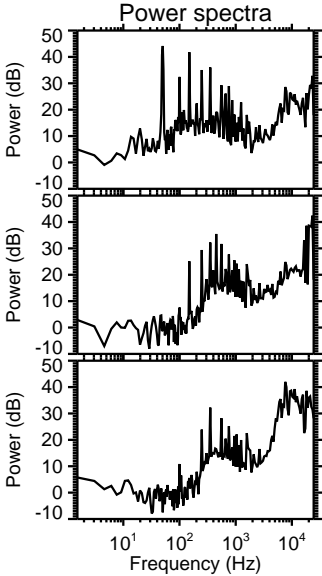
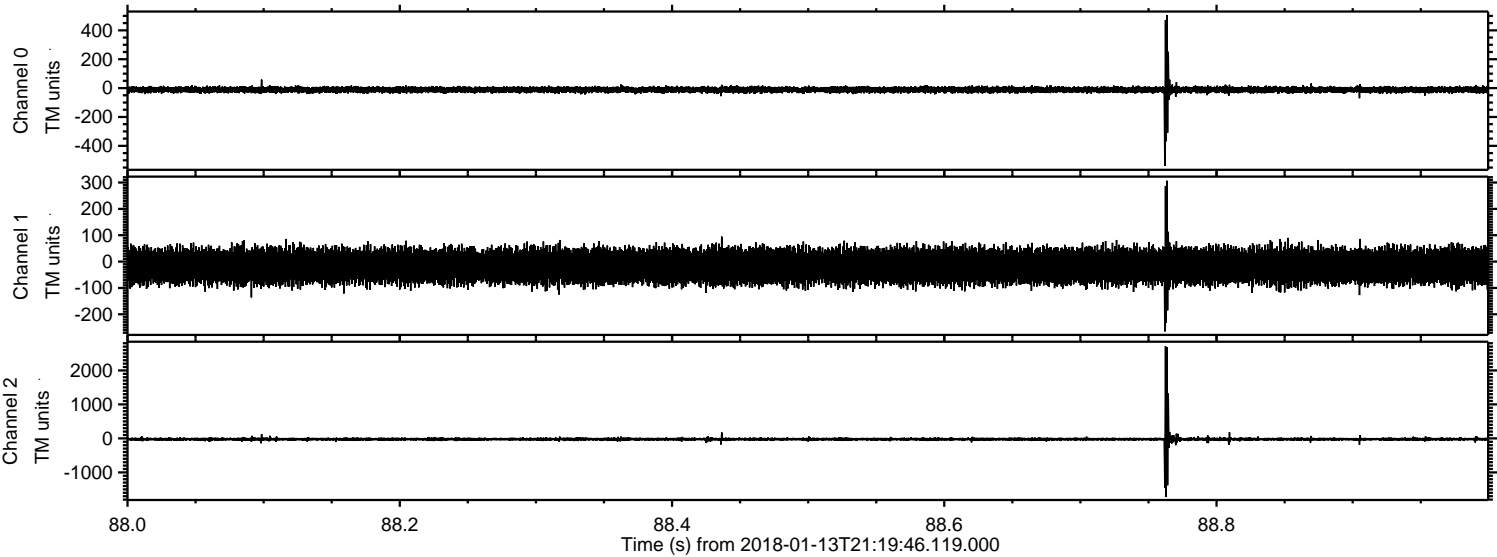

Processed Sat Jan 13 22:28:09 2018 by ELM ver.2012-10-06 from 001__elm20180113_211945__dat00.bin

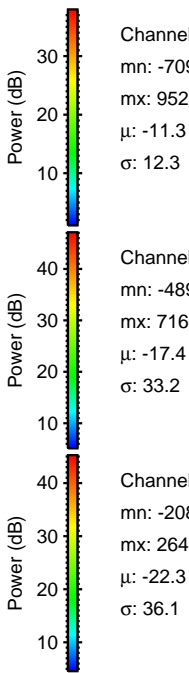
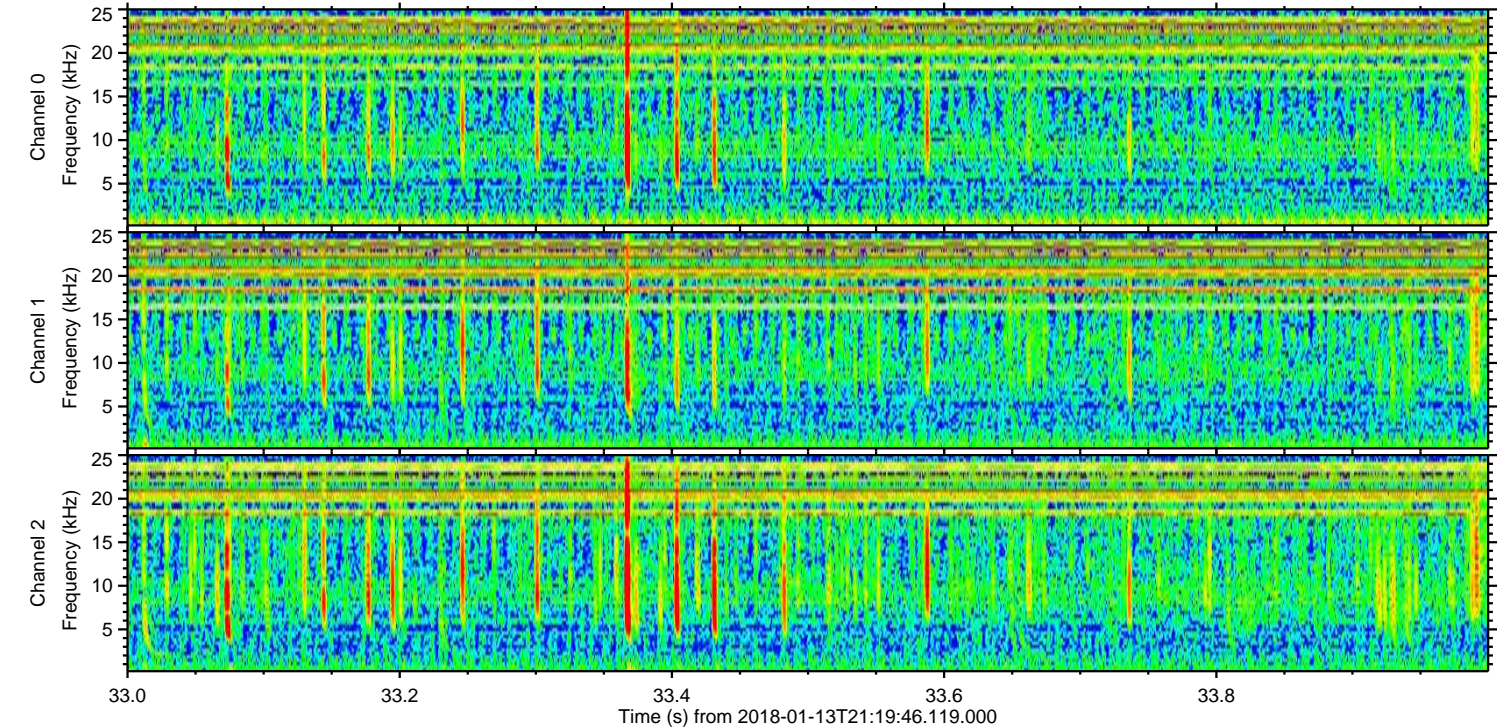
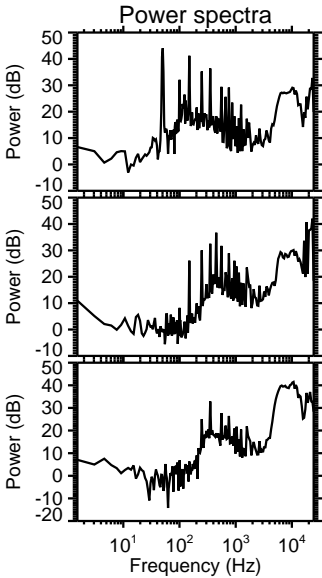
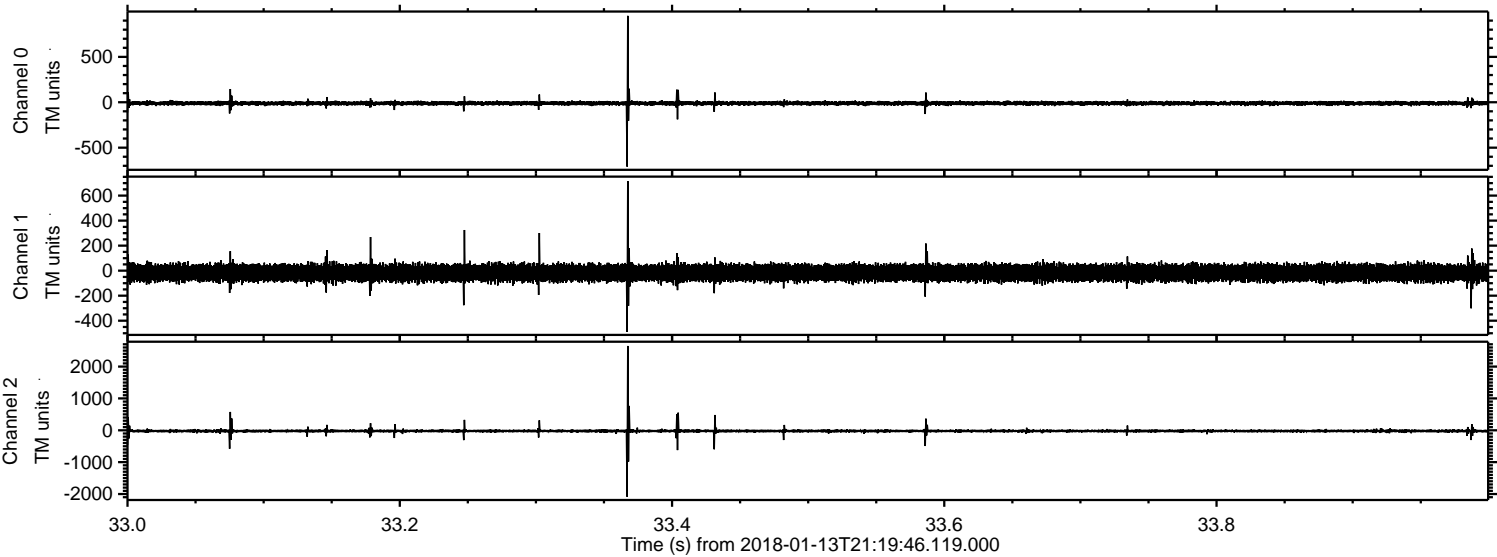

Processed Sat Jan 13 22:28:10 2018 by ELM ver.2012-10-06 from 001__elm20180113_211945__dat00.bin

