

ELMAVAN 3D WAVEFORMS (Measured data sampled at 50 kHz) 51000 packets of 144 samples from 2018-01-13T11:59:21.166.999.

Processed Sat Jan 13 13:07:45 2018 by ELM ver.2012-10-06 from 001__elm20180113_115920__dat00.bin

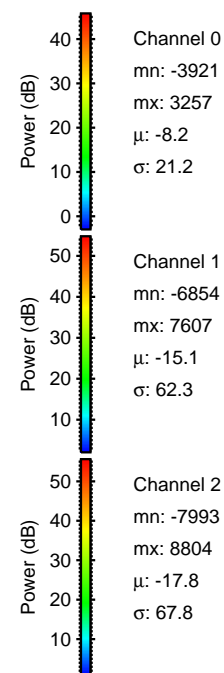

Processed Sat Jan 13 13:07:52 2018 by ELM ver.2012-10-06 from 001__elm20180113_115920__dat00.bin

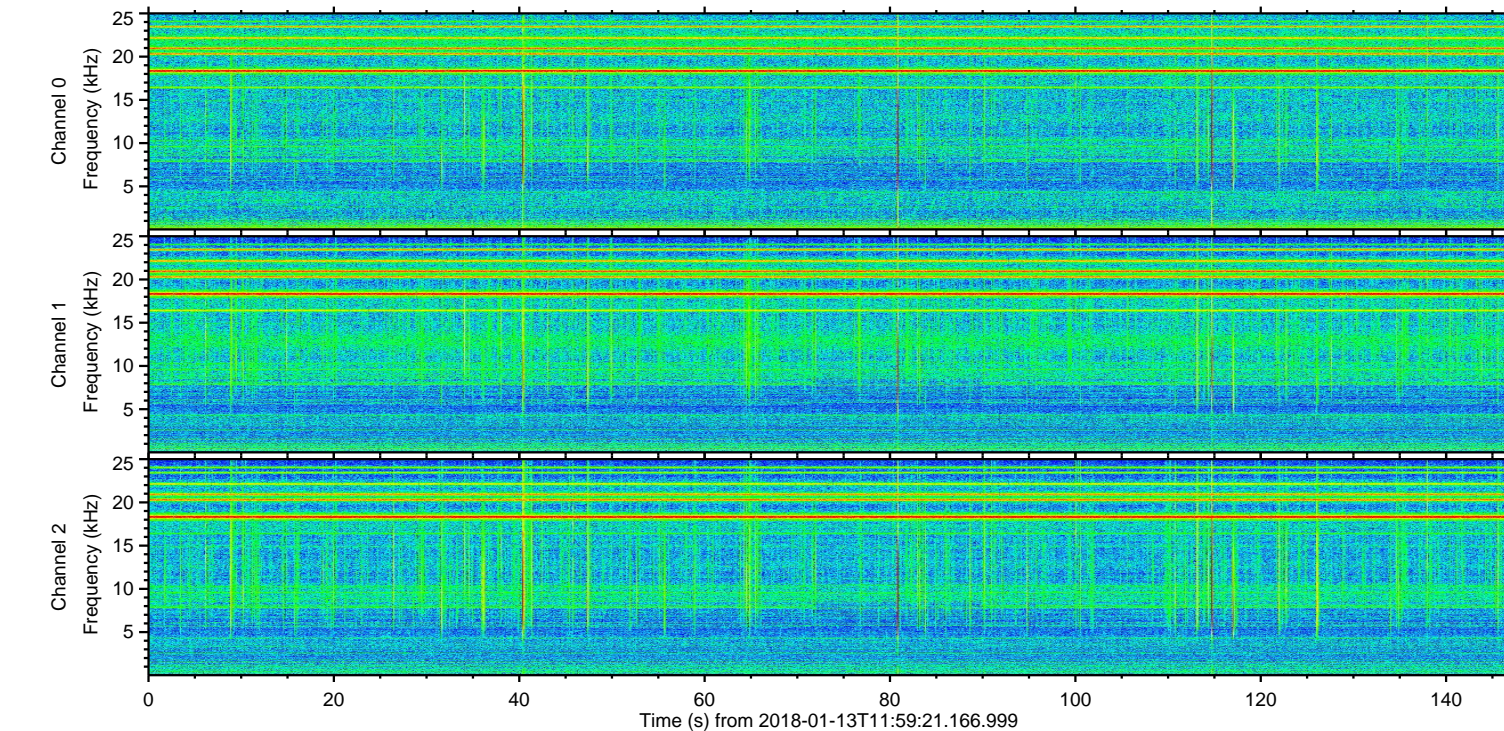
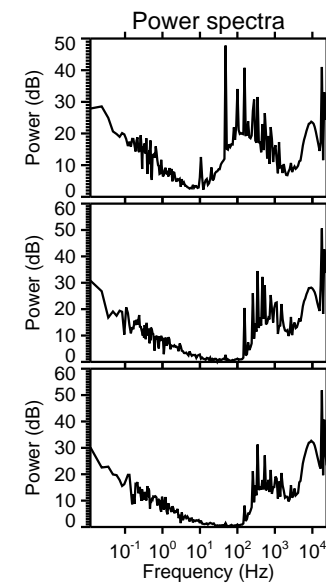
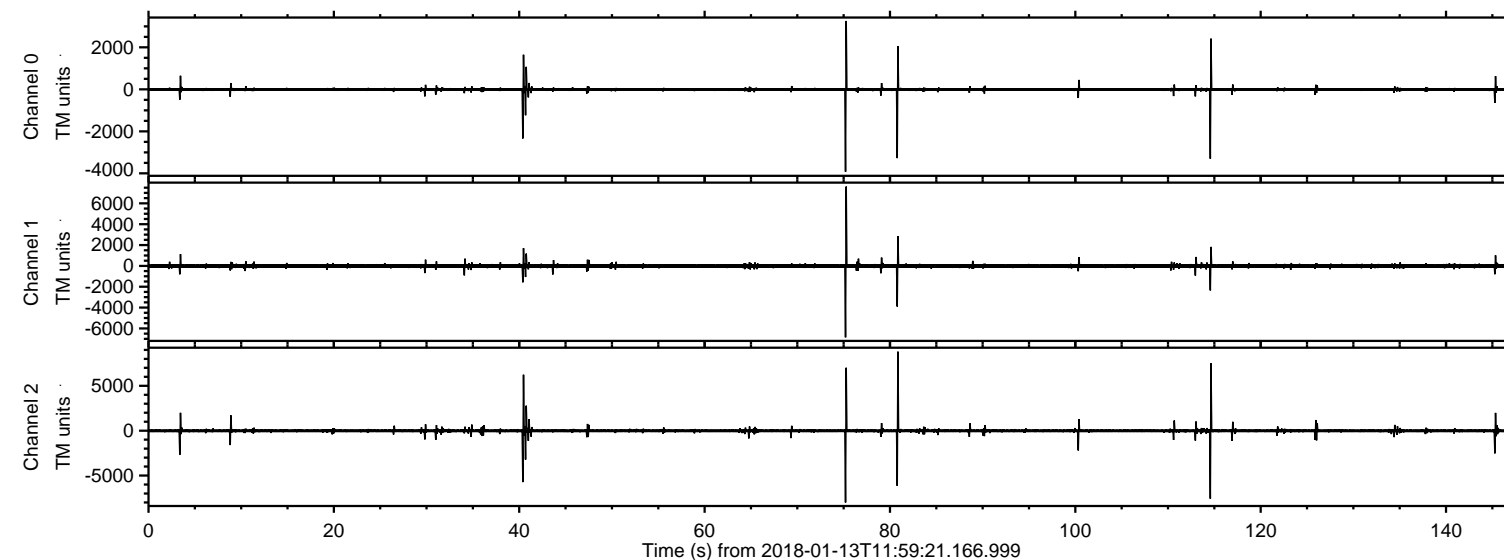
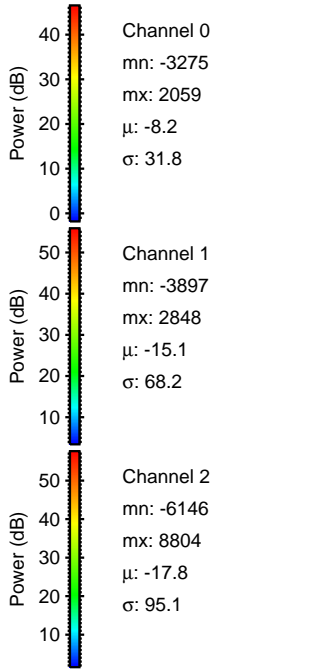
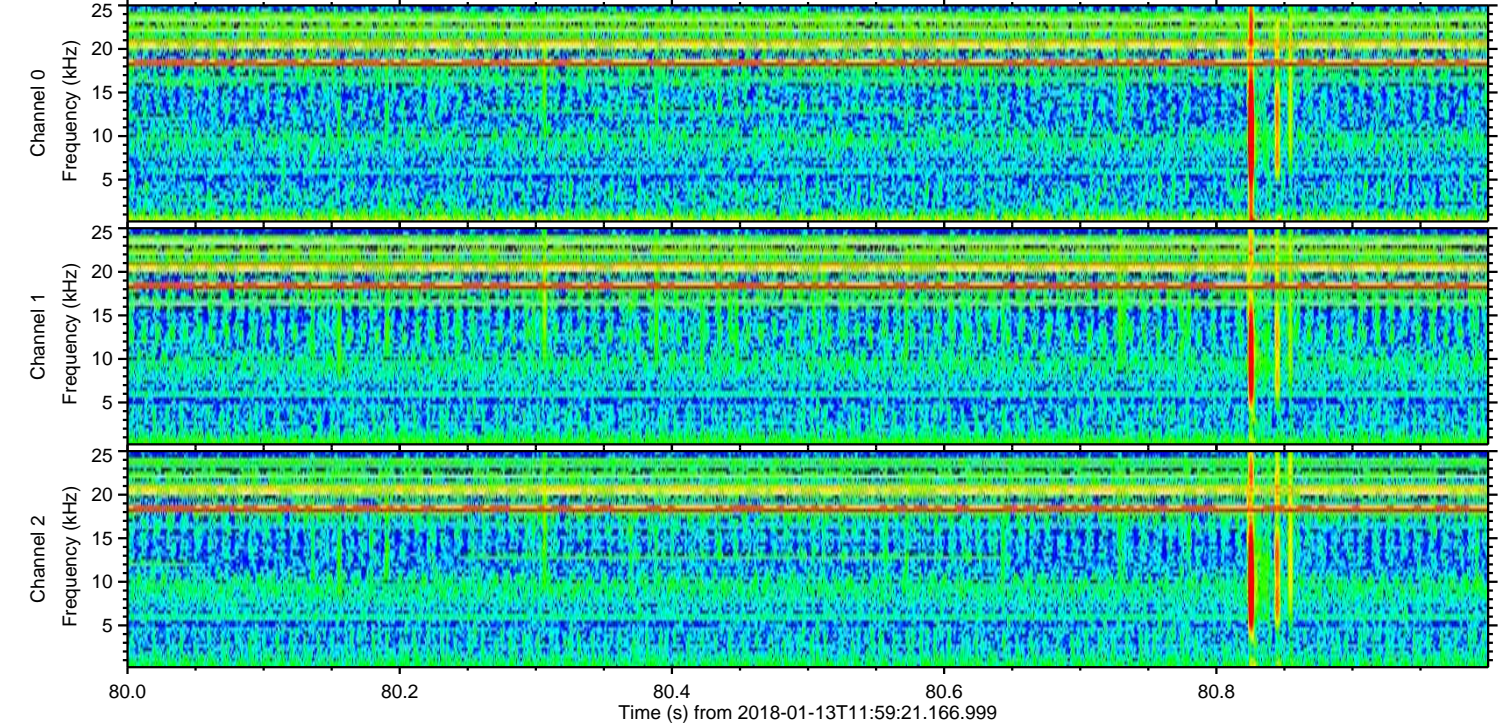
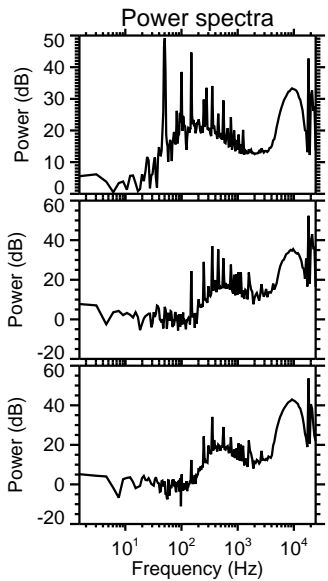
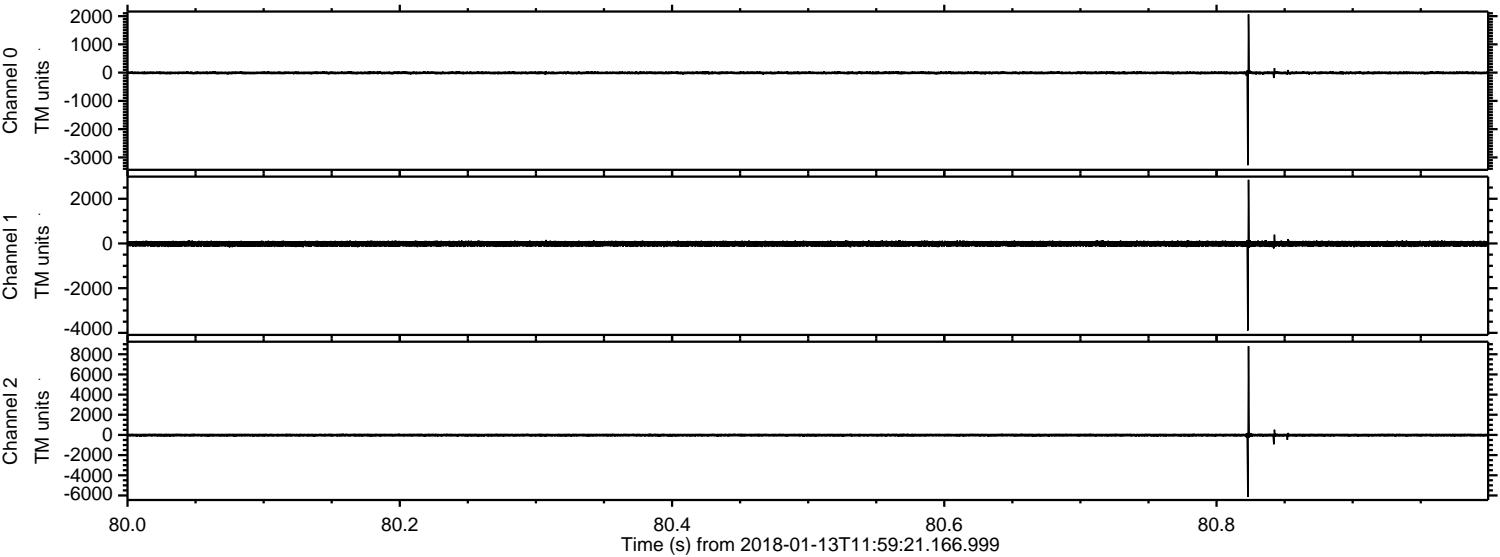

Processed Sat Jan 13 13:07:53 2018 by ELM ver.2012-10-06 from 001__elm20180113_115920__dat00.bin

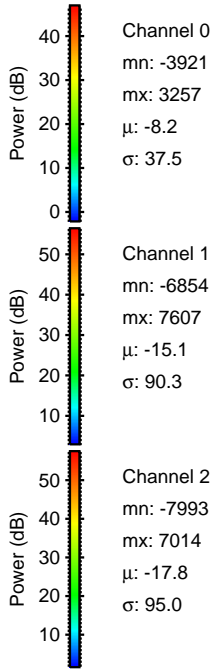
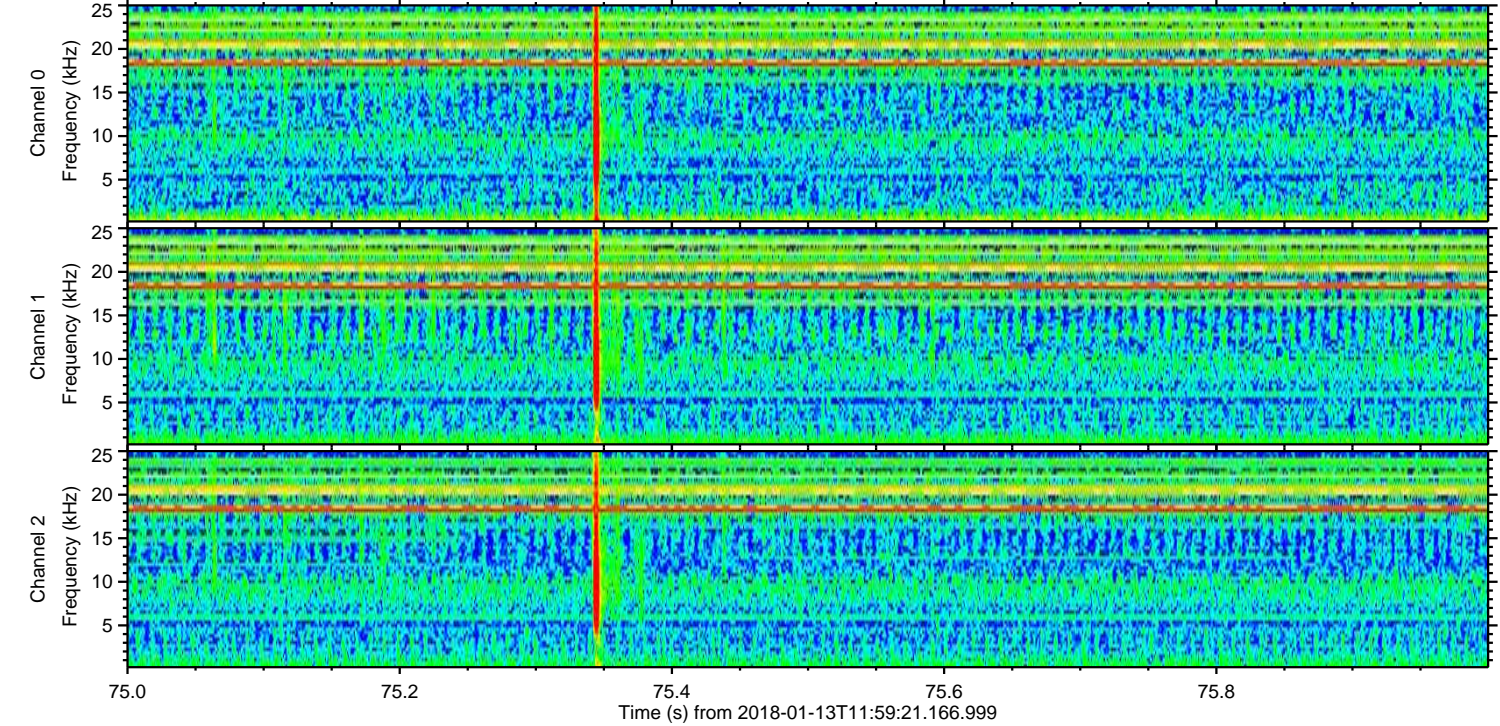
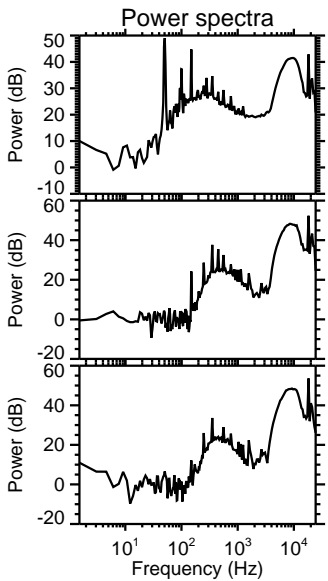
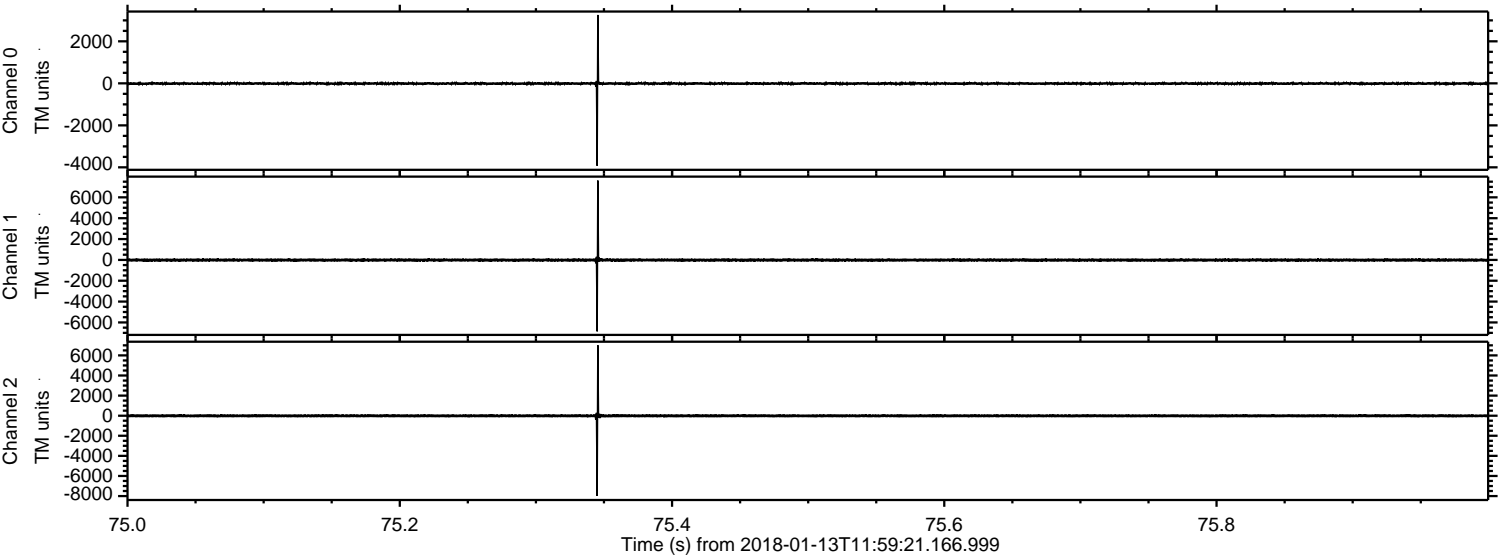

ELMAVAN 3D WAVEFORMS (Measured data sampled at 50 kHz) 51000 packets of 144 samples from 2018-01-13T11:59:21.166.999. Part 115/147

Processed Sat Jan 13 13:07:54 2018 by ELM ver.2012-10-06 from 001__elm20180113_115920__dat00.bin

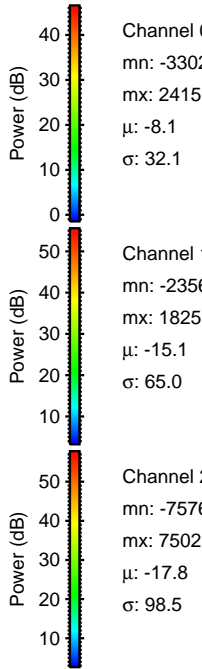
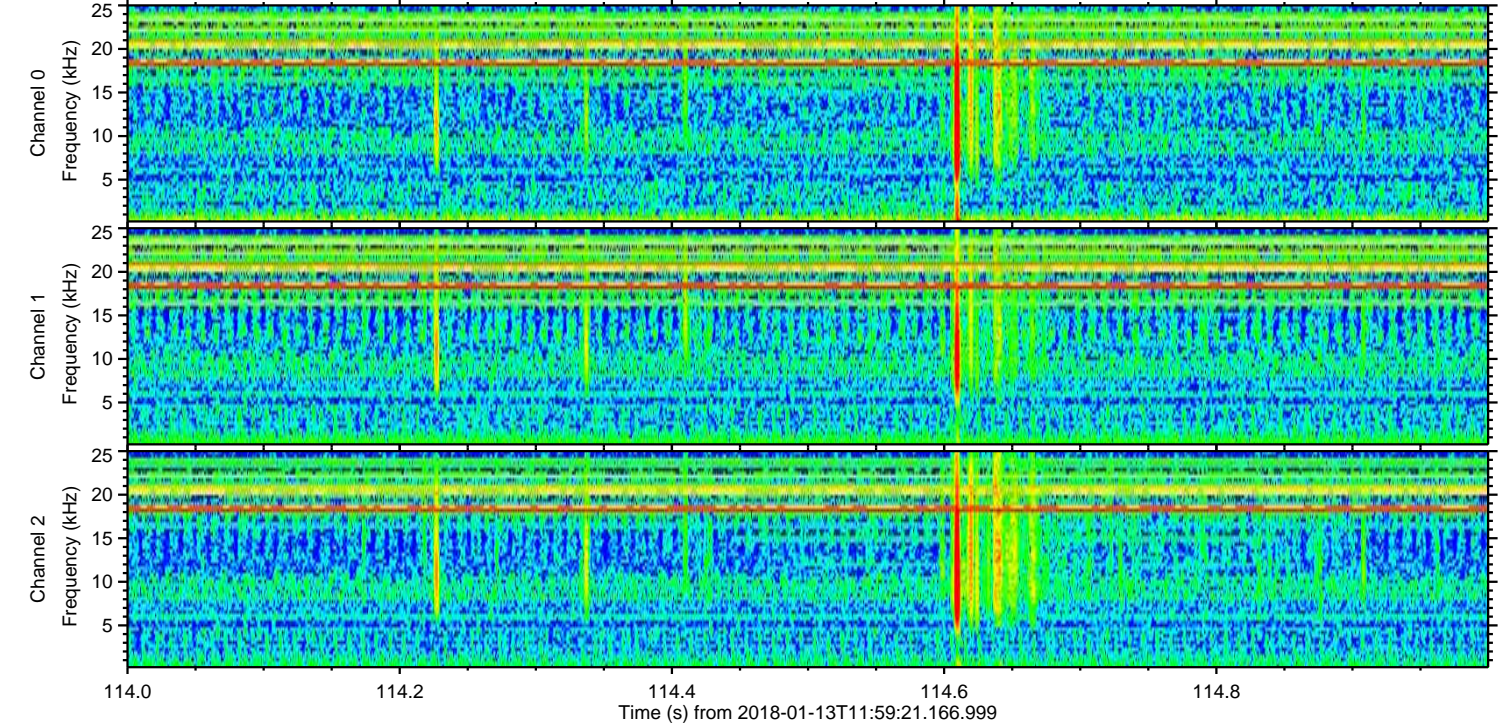
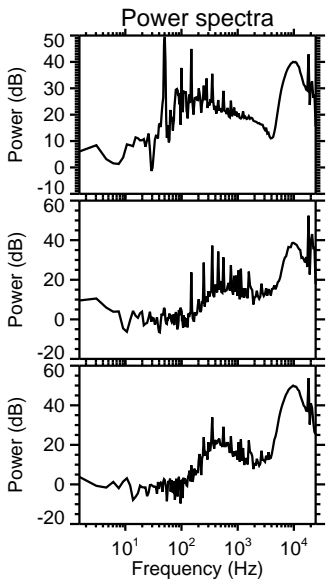
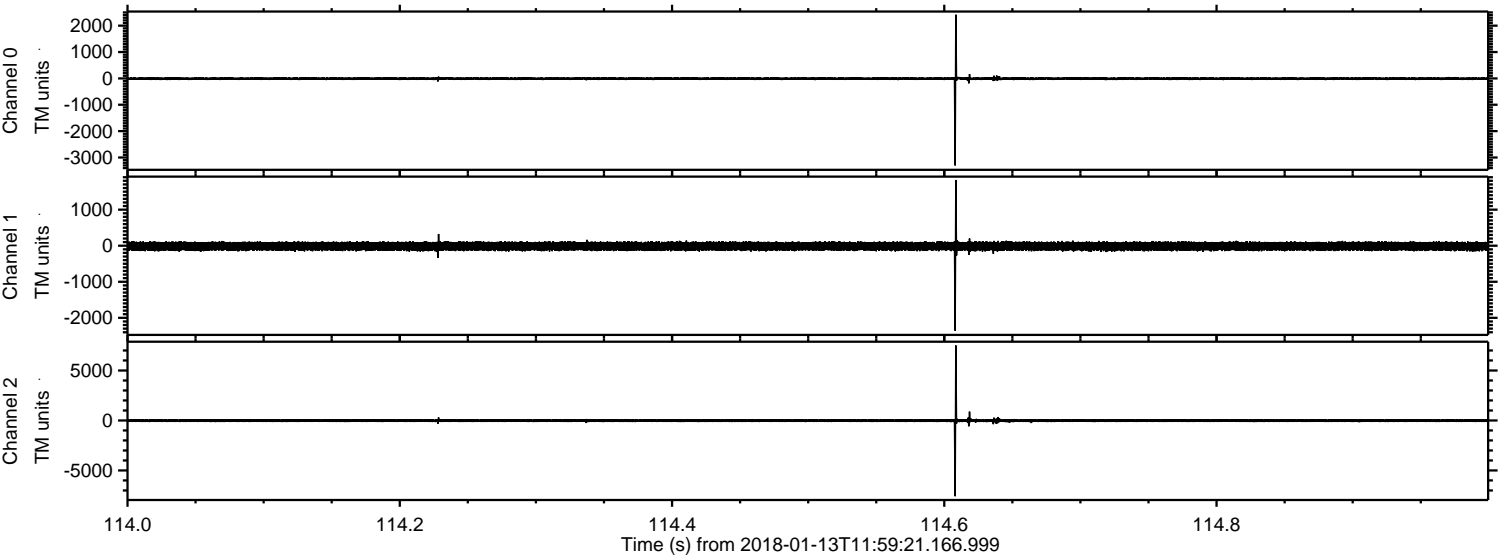

Channel 0
mn: -3302
mx: 2415
 μ : -8.1
 σ : 32.1

Channel 1
mn: -2356
mx: 1825
 μ : -15.1
 σ : 65.0

Channel 2
mn: -7576
mx: 7502
 μ : -17.8
 σ : 98.5

ELMAVAN 3D WAVEFORMS (Measured data sampled at 50 kHz) 51000 packets of 144 samples from 2018-01-13T11:59:21.166.999. Part 41/147

Processed Sat Jan 13 13:07:55 2018 by ELM ver.2012-10-06 from 001__elm20180113_115920__dat00.bin

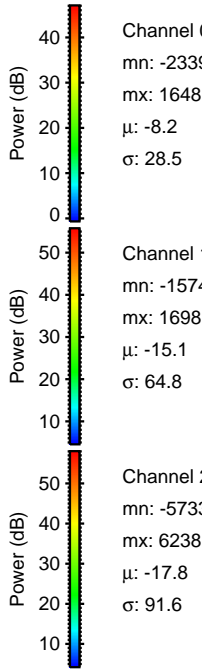
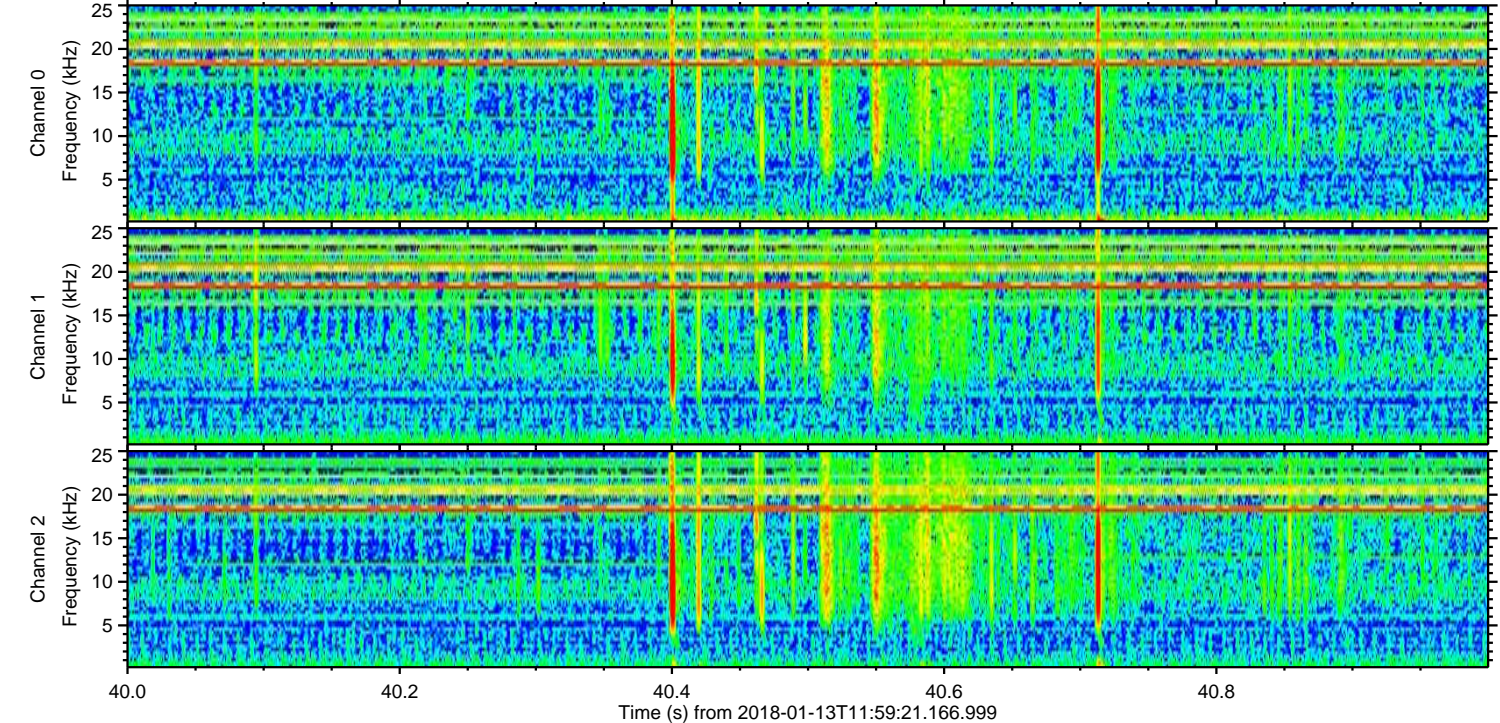
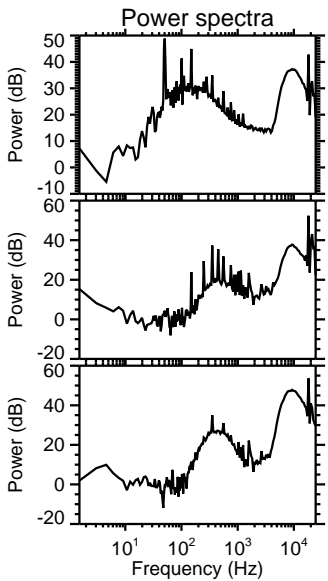
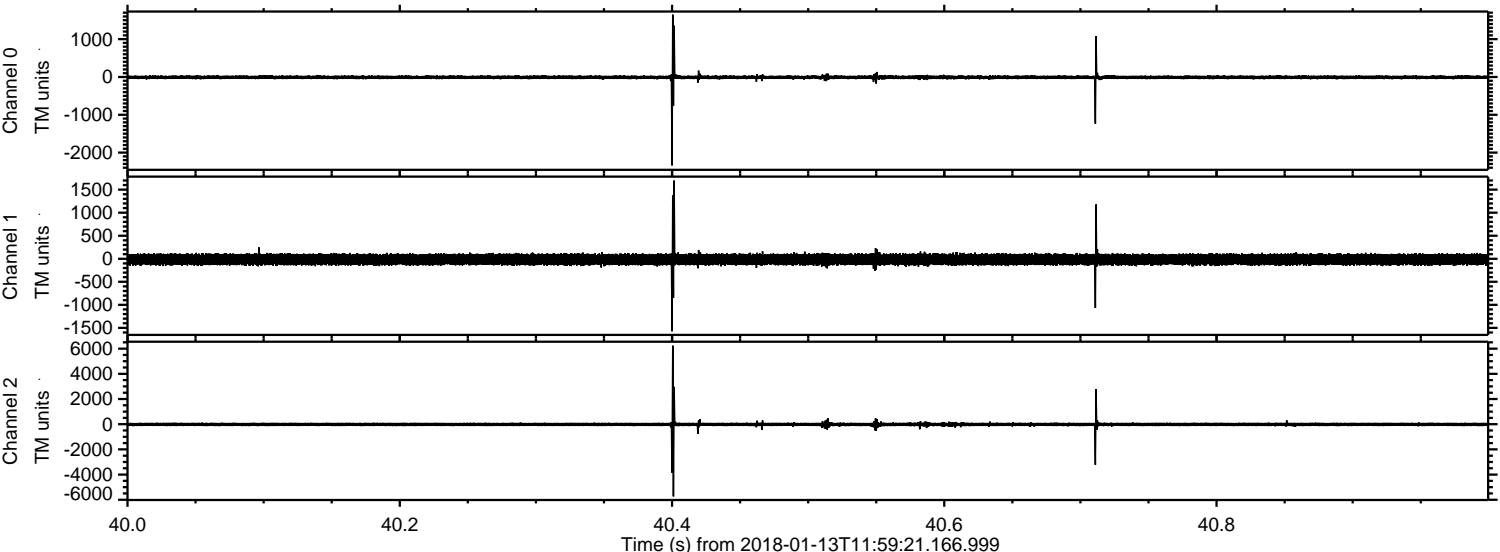

Processed Sat Jan 13 13:07:55 2018 by ELM ver.2012-10-06 from 001__elm20180113_115920__dat00.bin

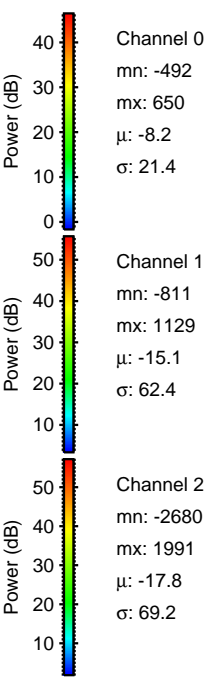
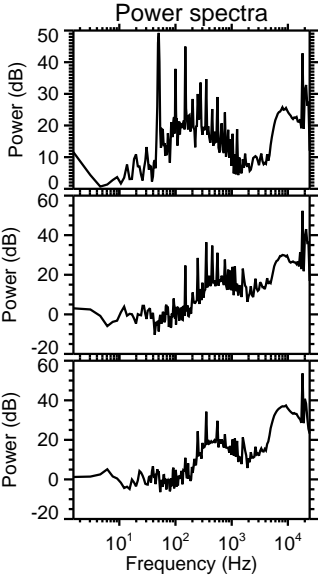
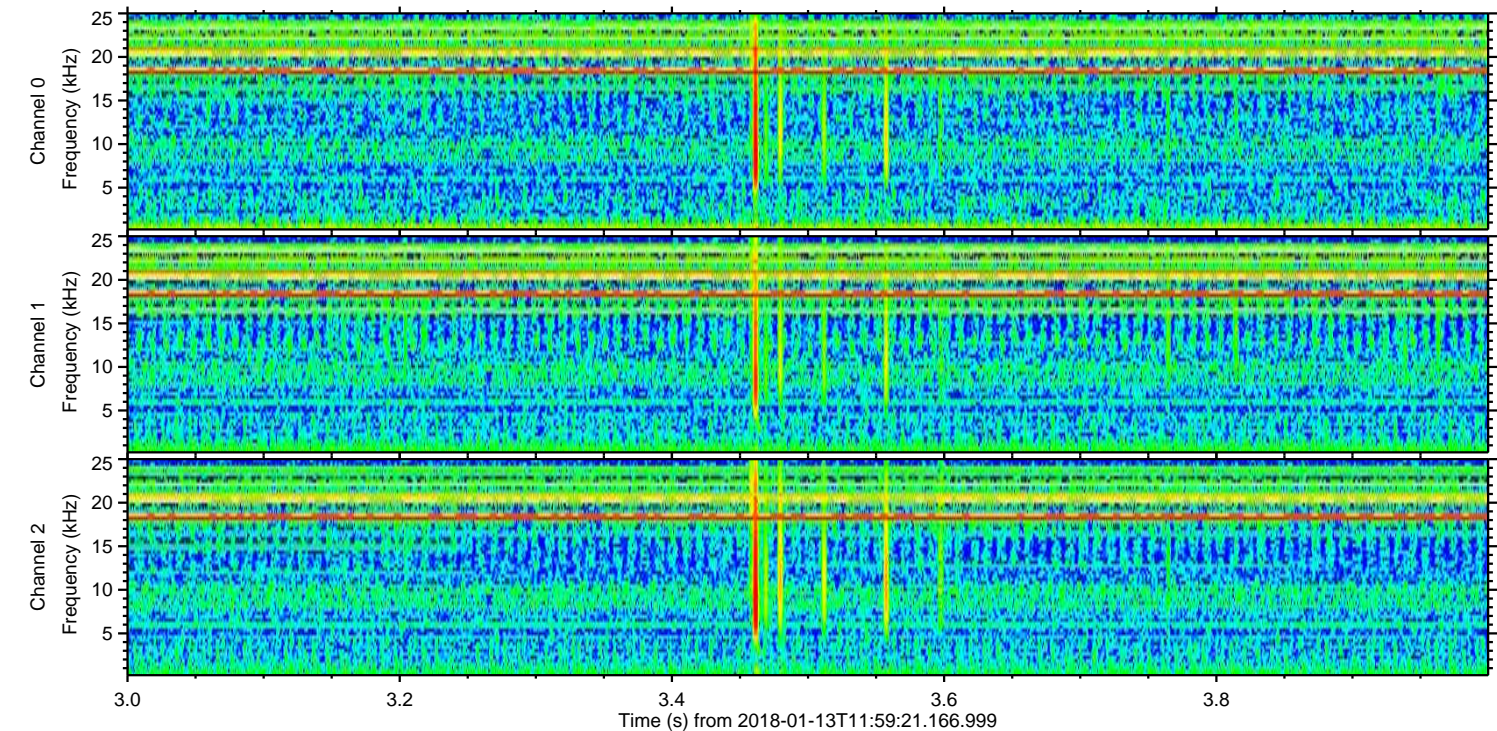
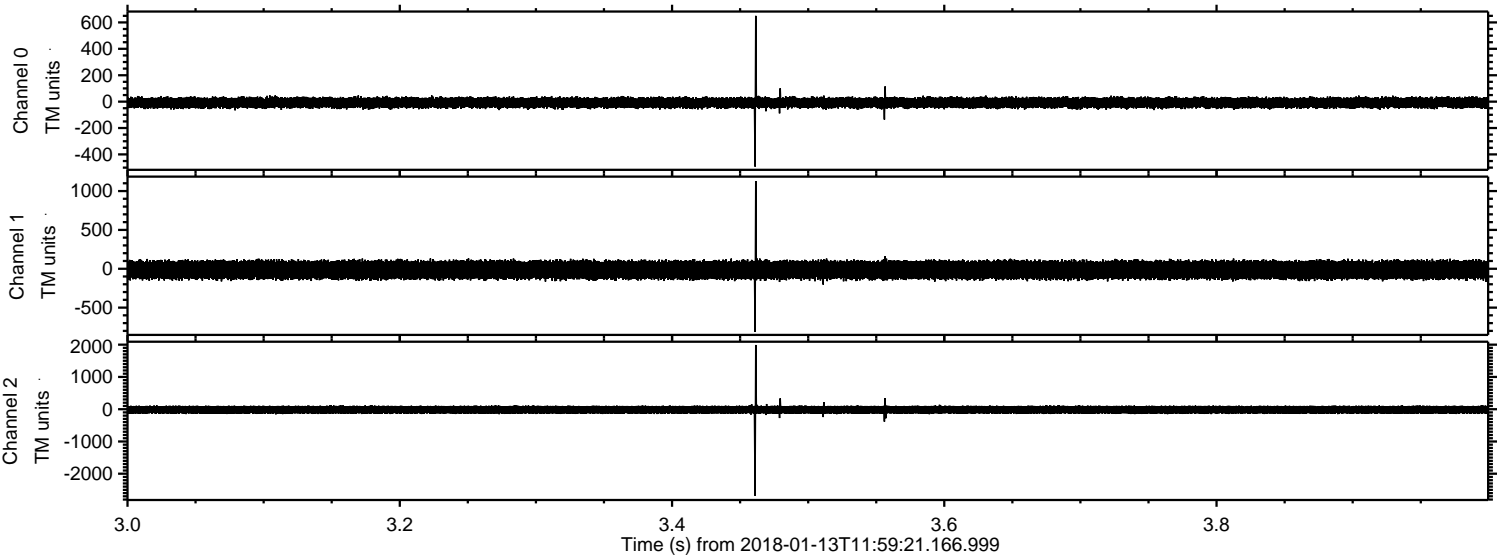

ELMAVAN 3D WAVEFORMS (Measured data sampled at 50 kHz) 51000 packets of 144 samples from 2018-01-13T11:59:21.166.999. Part 146/147

Processed Sat Jan 13 13:07:56 2018 by ELM ver.2012-10-06 from 001__elm20180113_115920__dat00.bin

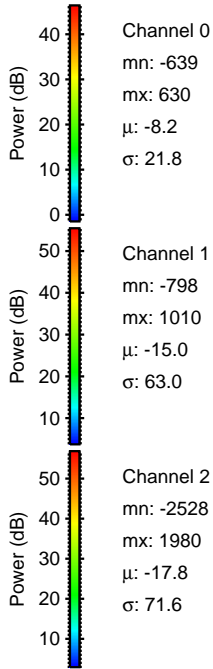
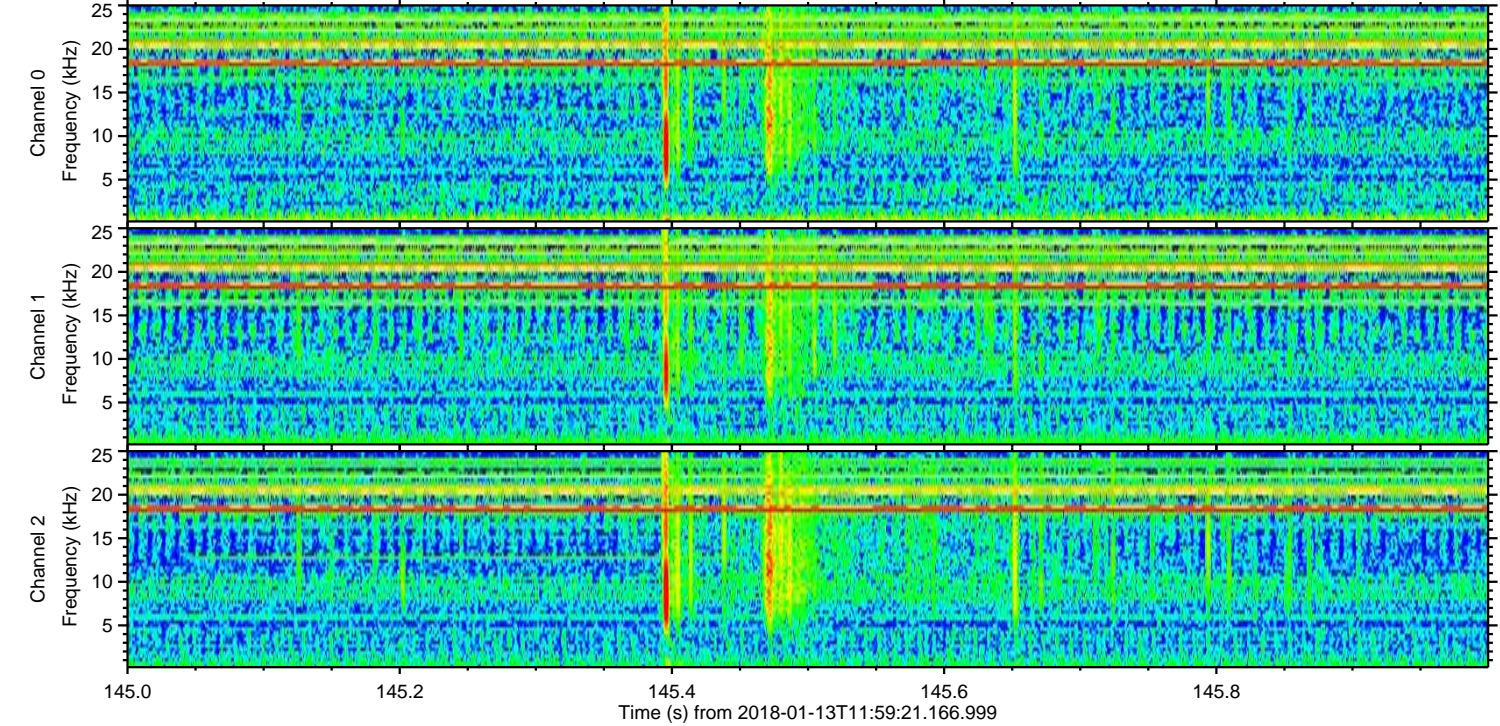
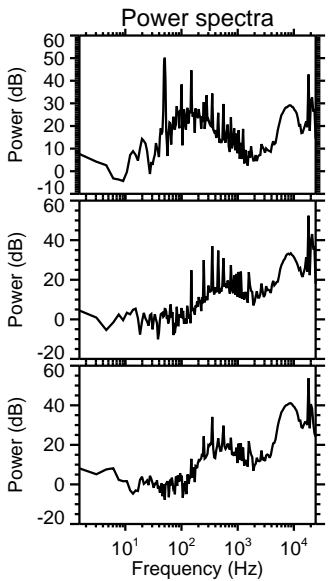
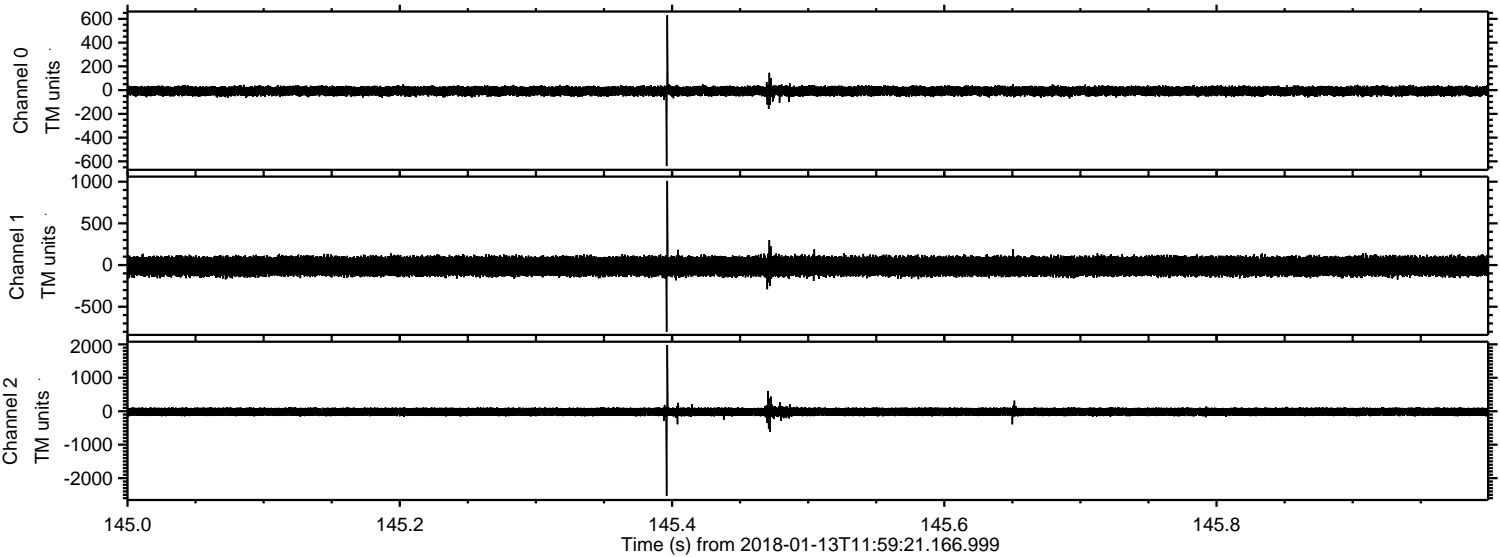

ELMAVAN 3D WAVEFORMS (Measured data sampled at 50 kHz) 51000 packets of 144 samples from 2018-01-13T11:59:21.166.999. Part 101/147

Processed Sat Jan 13 13:07:57 2018 by ELM ver.2012-10-06 from 001__elm20180113_115920__dat00.bin

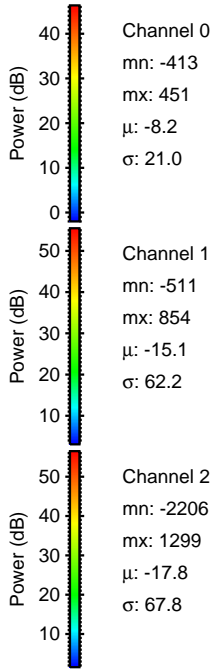
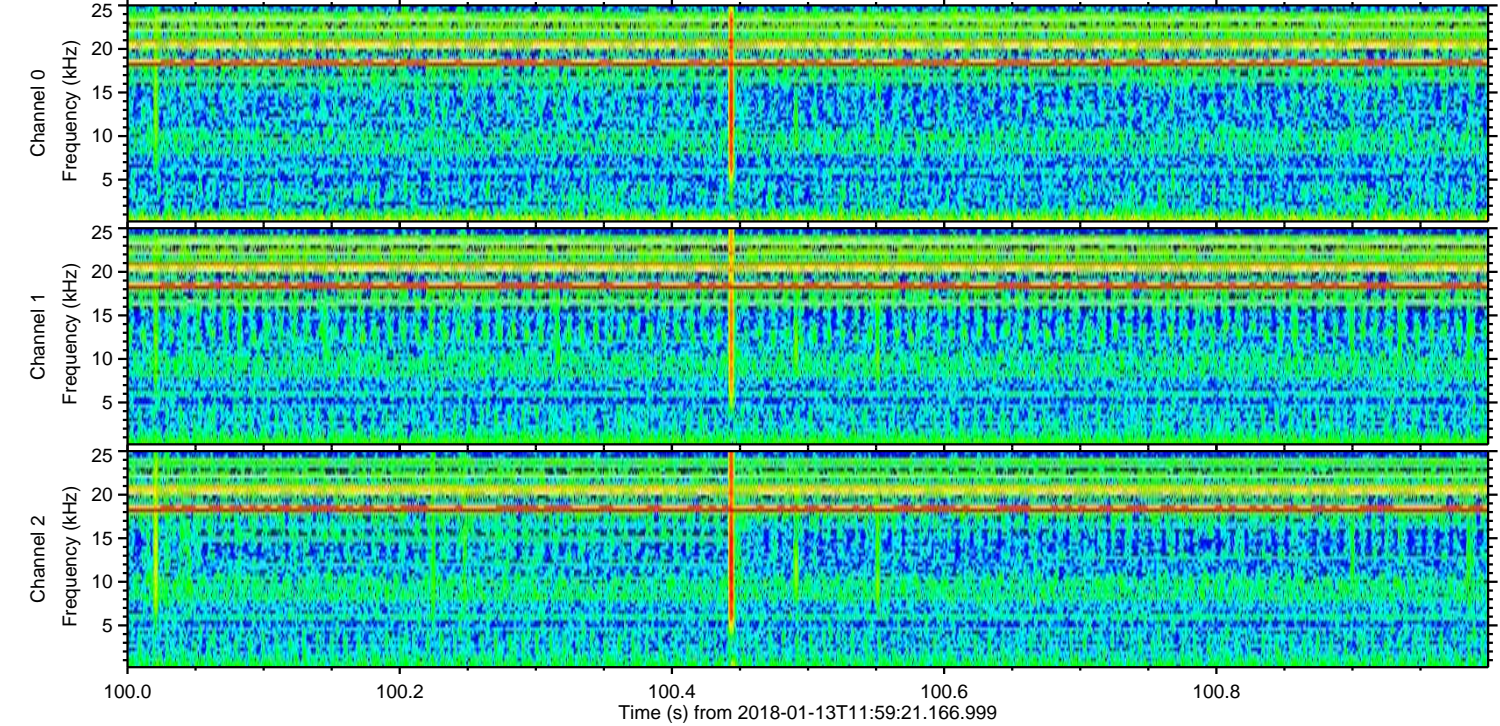
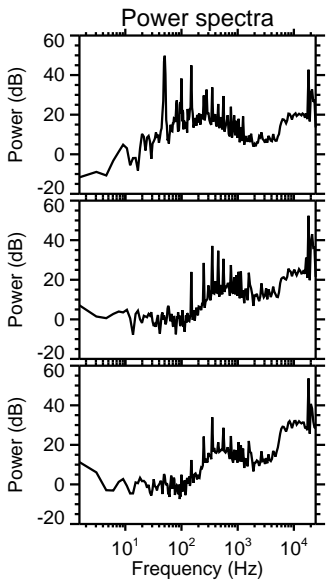
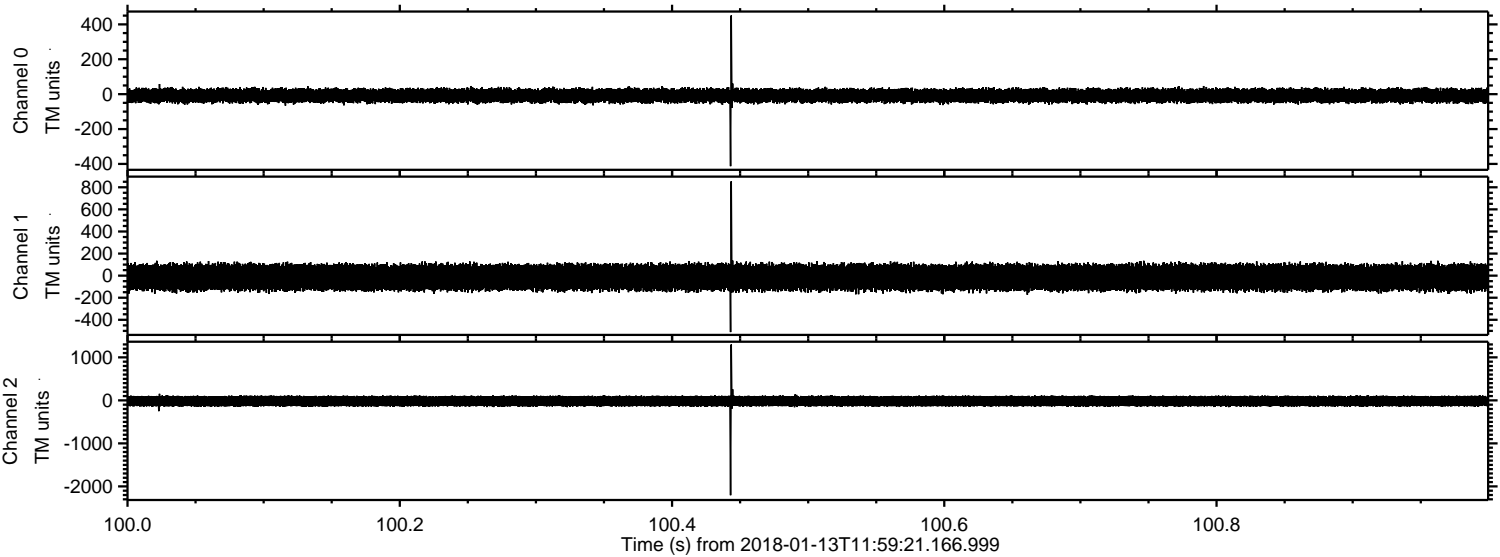

Processed Sat Jan 13 13:07:58 2018 by ELM ver.2012-10-06 from 001__elm20180113_115920__dat00.bin

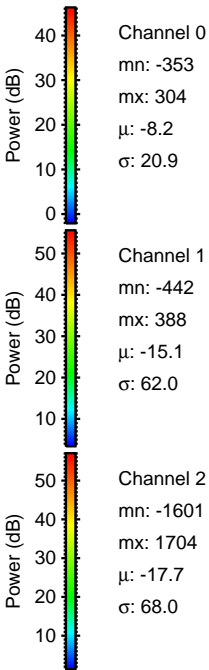
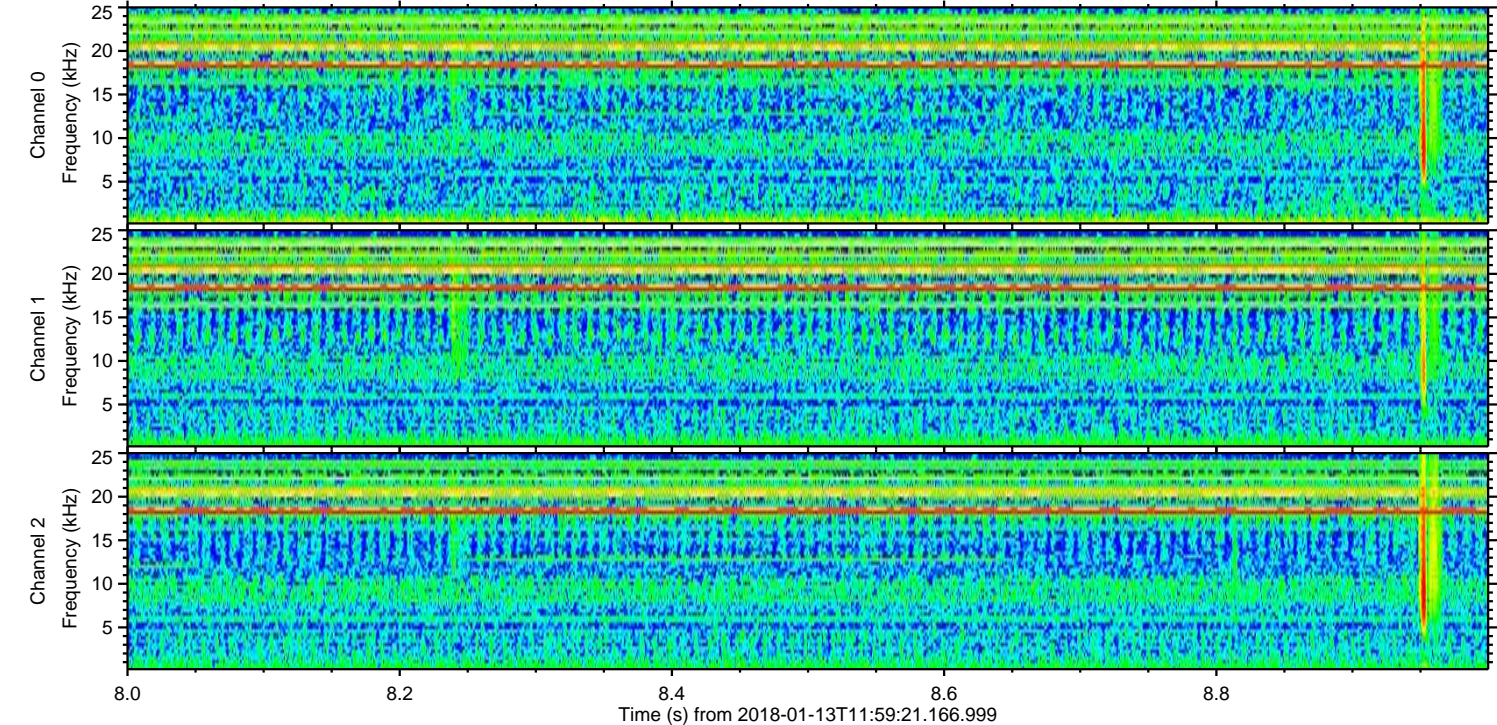
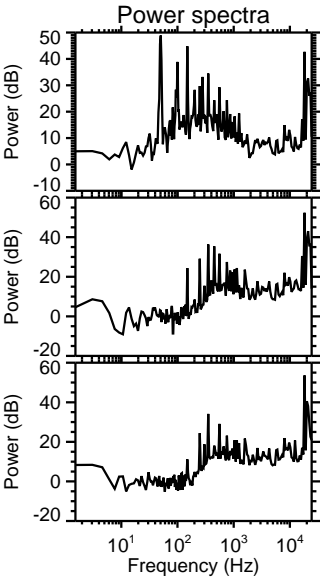
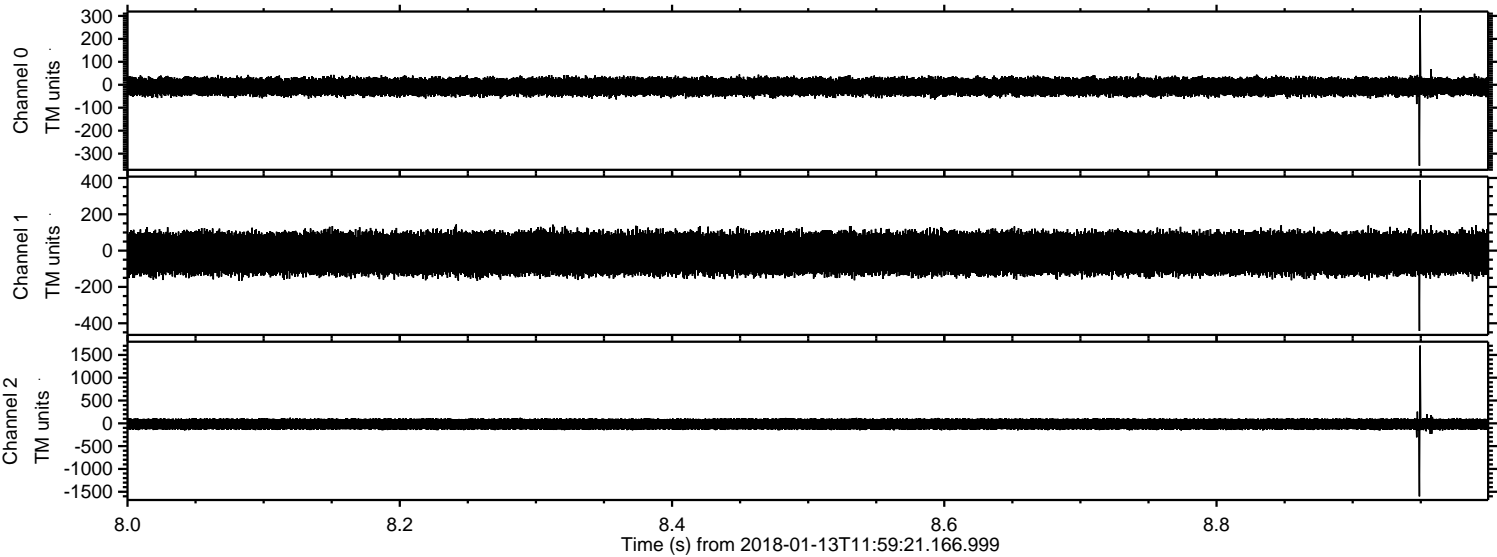

Channel 0
mn: -353
mx: 304
 μ : -8.2
 σ : 20.9

Channel 1
mn: -442
mx: 388
 μ : -15.1
 σ : 62.0

Channel 2
mn: -1601
mx: 1704
 μ : -17.7
 σ : 68.0

Processed Sat Jan 13 13:07:59 2018 by ELM ver.2012-10-06 from 001__elm20180113_115920__dat00.bin

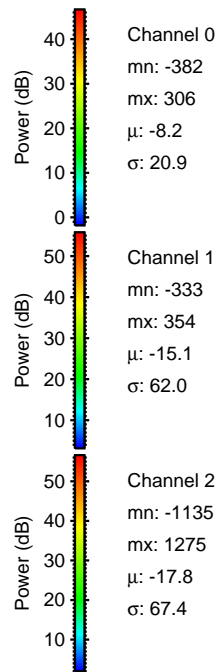
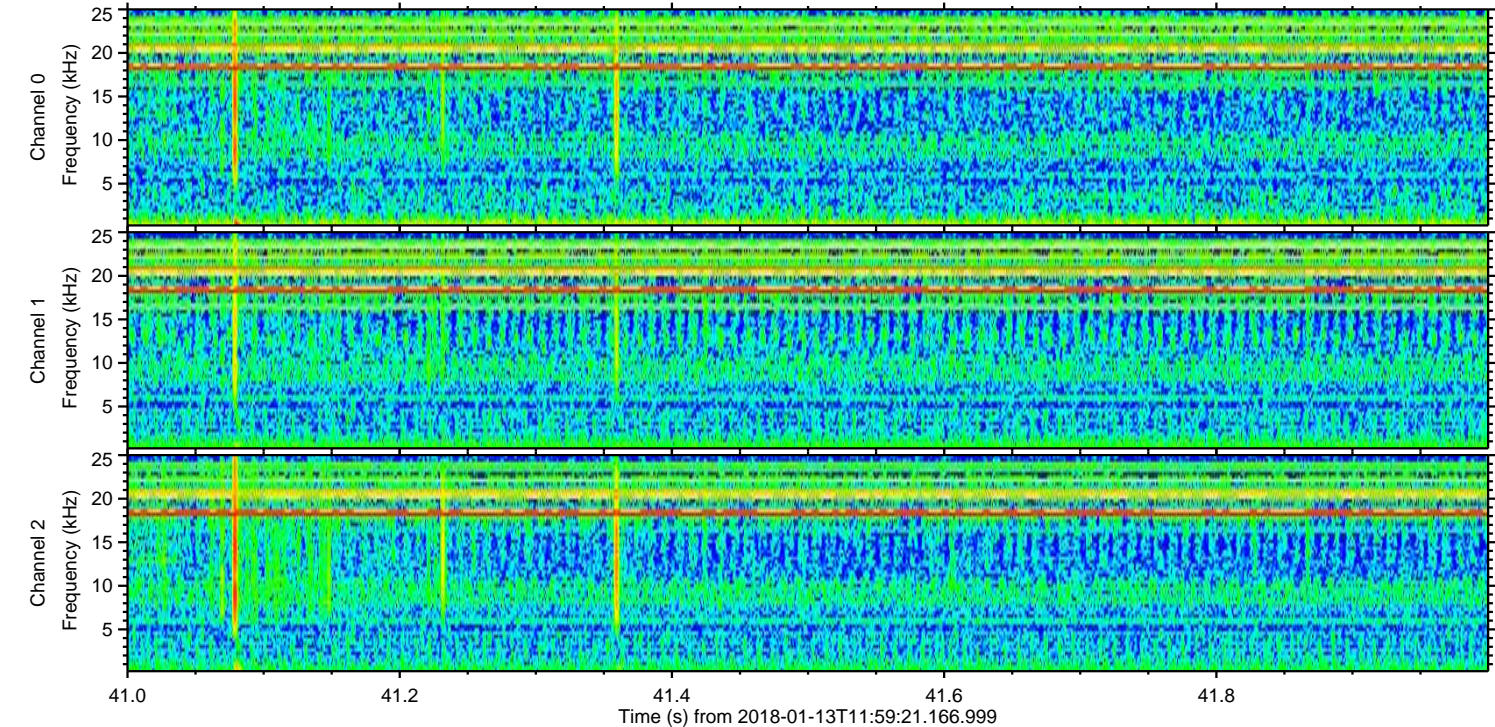
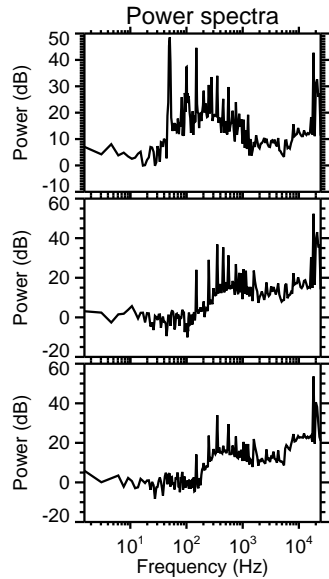
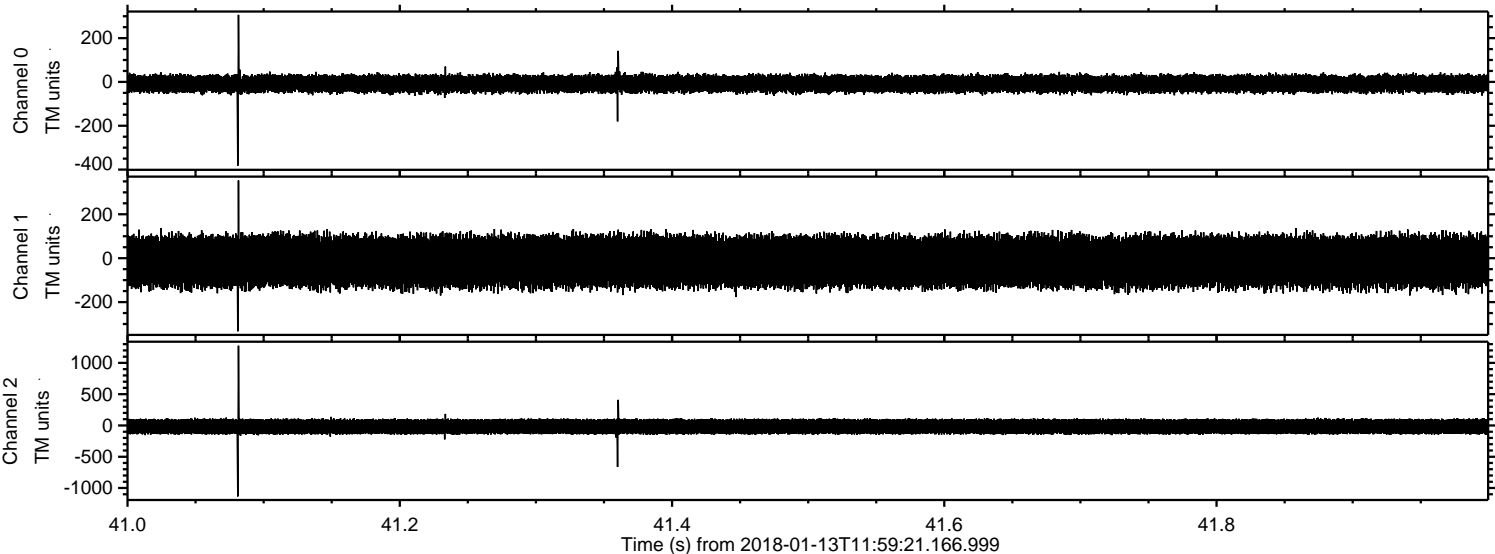

Processed Sat Jan 13 13:07:59 2018 by ELM ver.2012-10-06 from 001__elm20180113_115920__dat00.bin

