

ELMAVAN 3D WAVEFORMS (Measured data sampled at 50 kHz) 51000 packets of 144 samples from 2018-01-12T12:23:18.004.999.

Processed Fri Jan 12 13:31:08 2018 by ELM ver.2012-10-06 from 001__elm20180112_122317__dat00.bin

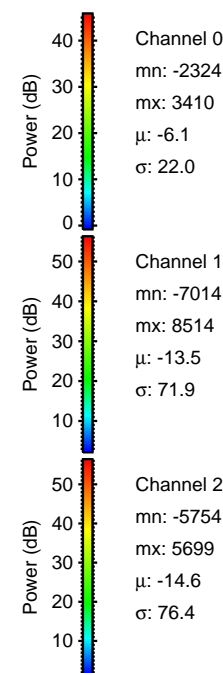
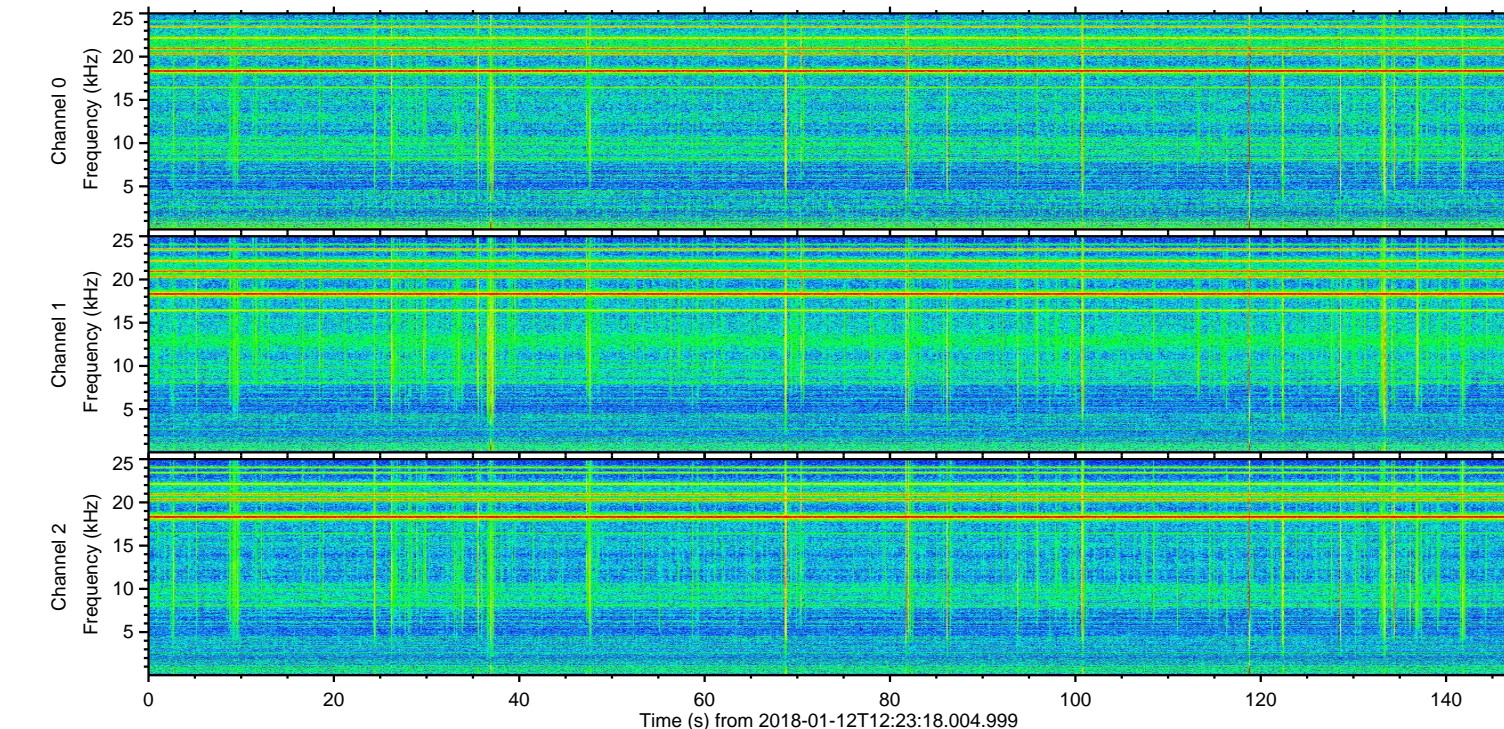
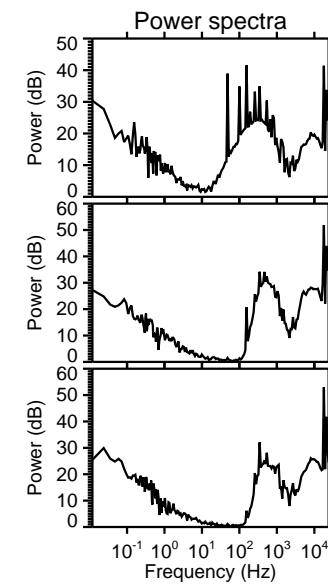
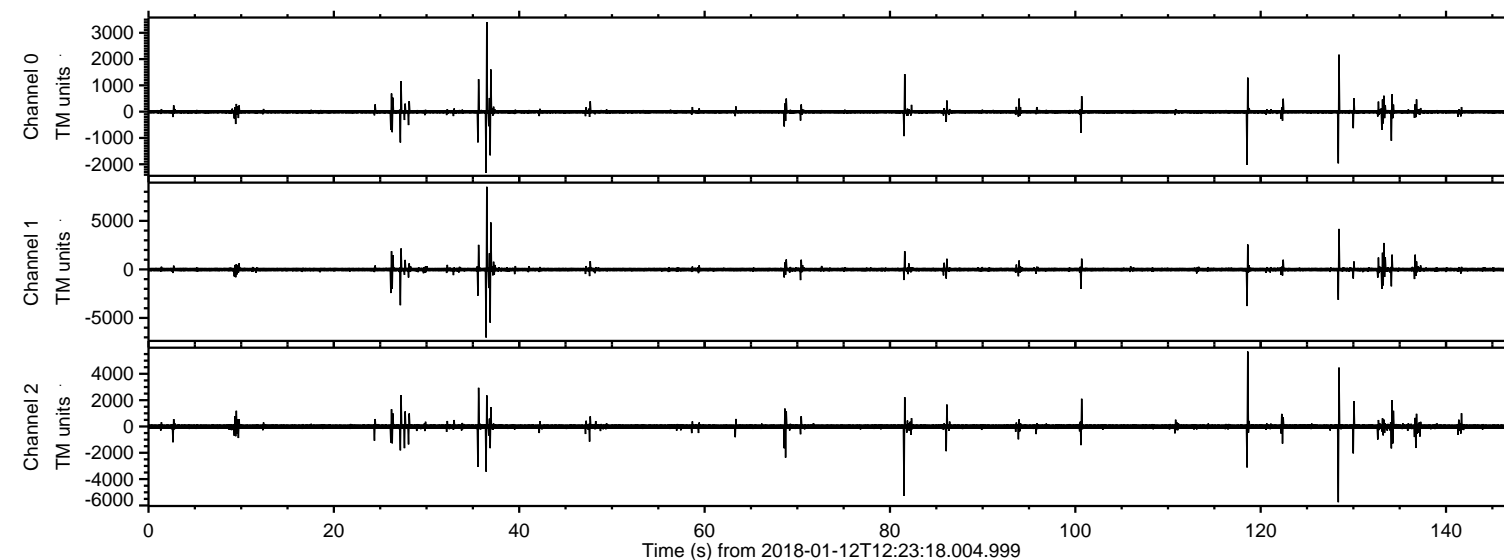

ELMAVAN 3D WAVEFORMS (Measured data sampled at 50 kHz) 51000 packets of 144 samples from 2018-01-12T12:23:18.004.999. Part 37/147

Processed Fri Jan 12 13:31:15 2018 by ELM ver.2012-10-06 from 001__elm20180112_122317__dat00.bin

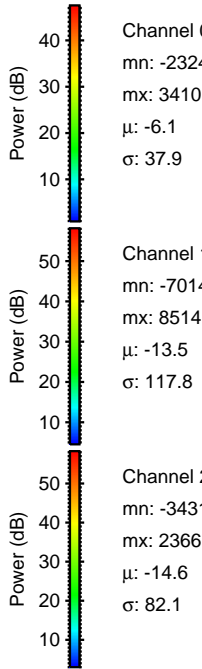
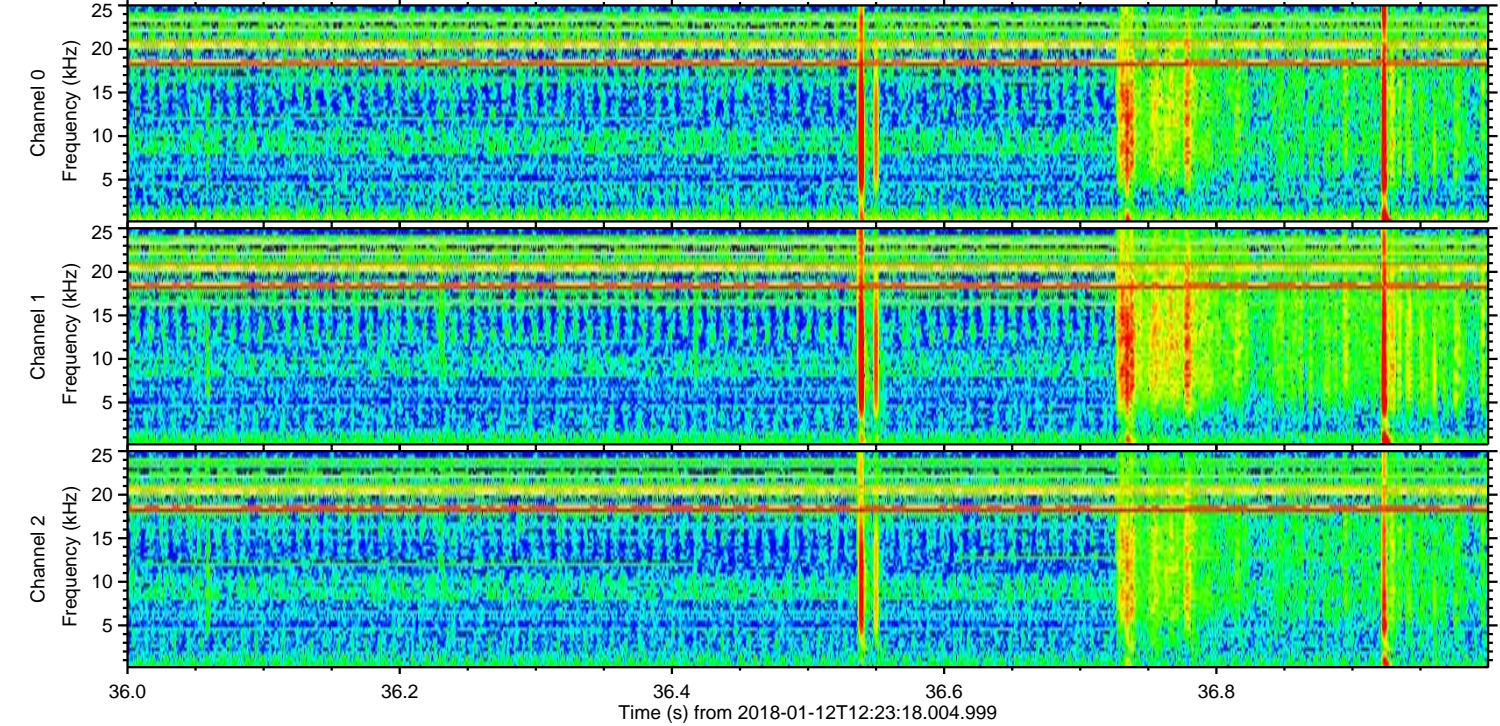
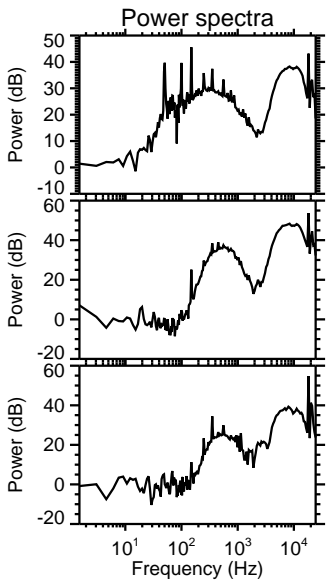
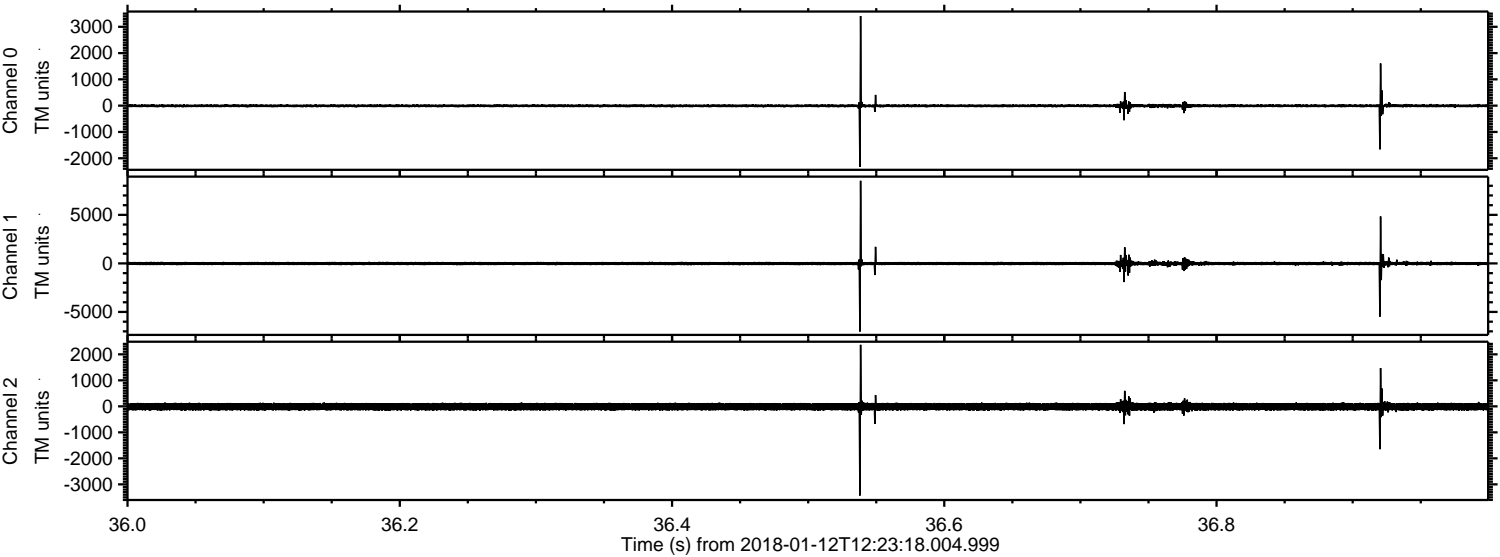

Channel 0
mn: -2324
mx: 3410
 μ : -6.1
 σ : 37.9

Channel 1
mn: -7014
mx: 8514
 μ : -13.5
 σ : 117.8

Channel 2
mn: -3431
mx: 2366
 μ : -14.6
 σ : 82.1

ELMAVAN 3D WAVEFORMS (Measured data sampled at 50 kHz) 51000 packets of 144 samples from 2018-01-12T12:23:18.004.999. Part 129/147

Processed Fri Jan 12 13:31:16 2018 by ELM ver.2012-10-06 from 001__elm20180112_122317__dat00.bin

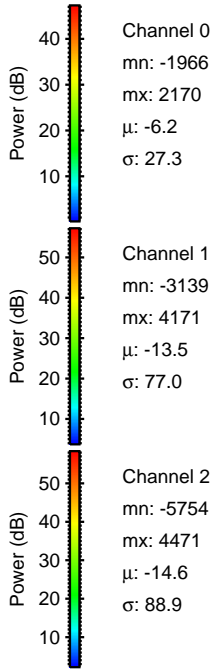
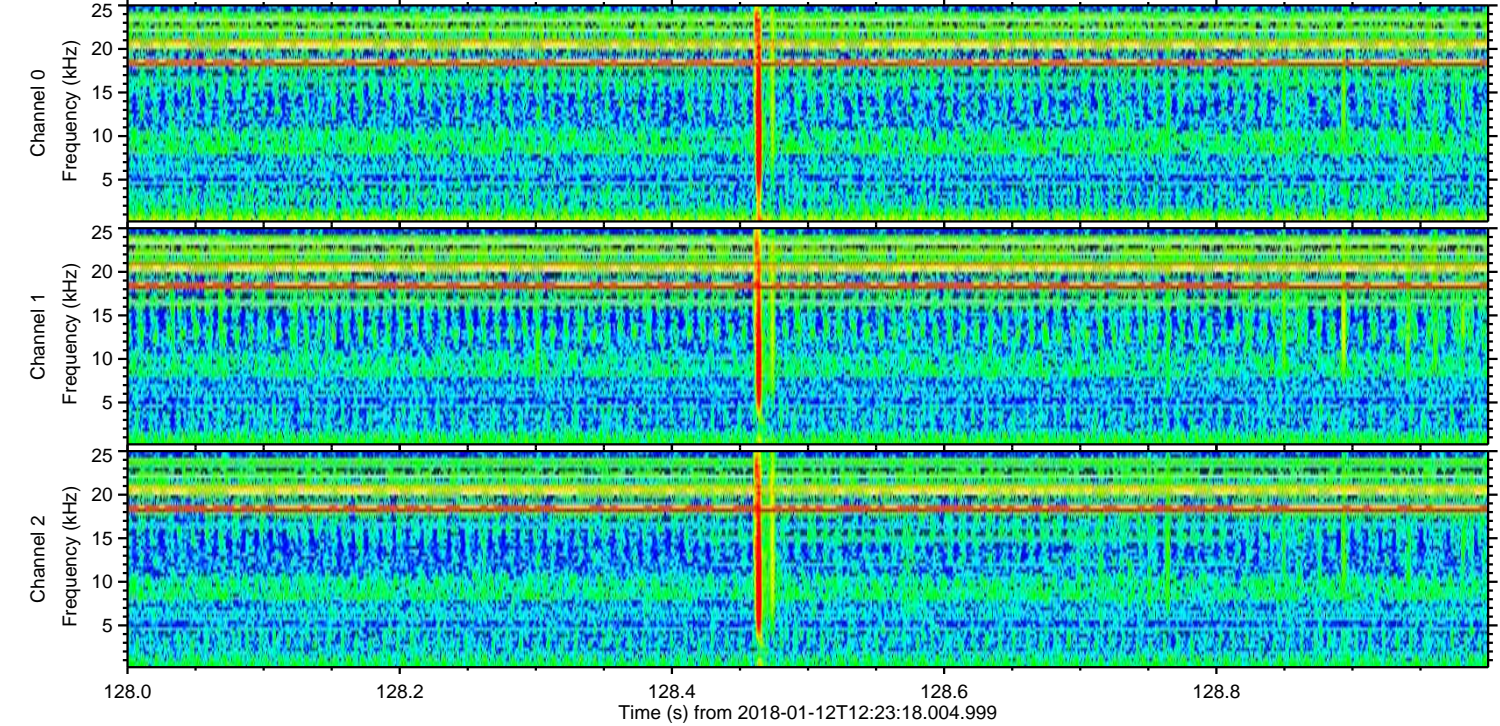
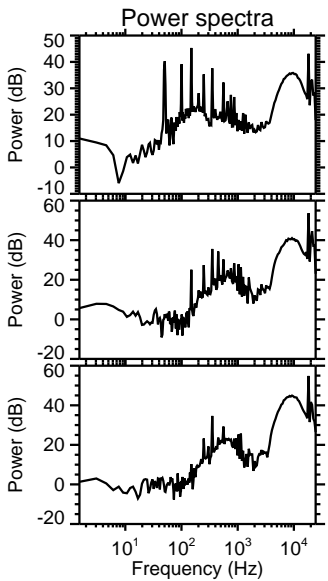
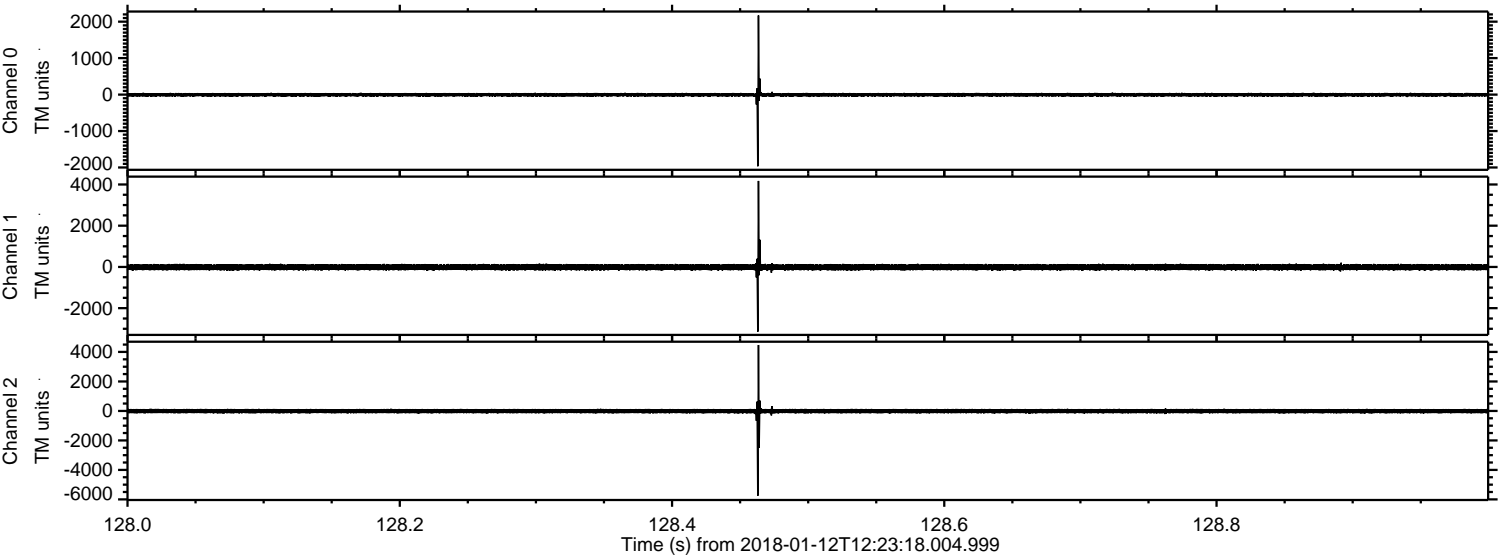

Channel 0
mn: -1966
mx: 2170
 μ : -6.2
 σ : 27.3

Channel 1
mn: -3139
mx: 4171
 μ : -13.5
 σ : 77.0

Channel 2
mn: -5754
mx: 4471
 μ : -14.6
 σ : 88.9

ELMAVAN 3D WAVEFORMS (Measured data sampled at 50 kHz) 51000 packets of 144 samples from 2018-01-12T12:23:18.004.999. Part 119/147

Processed Fri Jan 12 13:31:17 2018 by ELM ver.2012-10-06 from 001__elm20180112_122317__dat00.bin

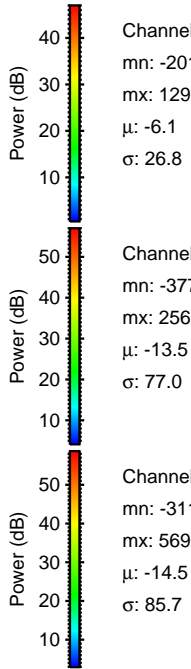
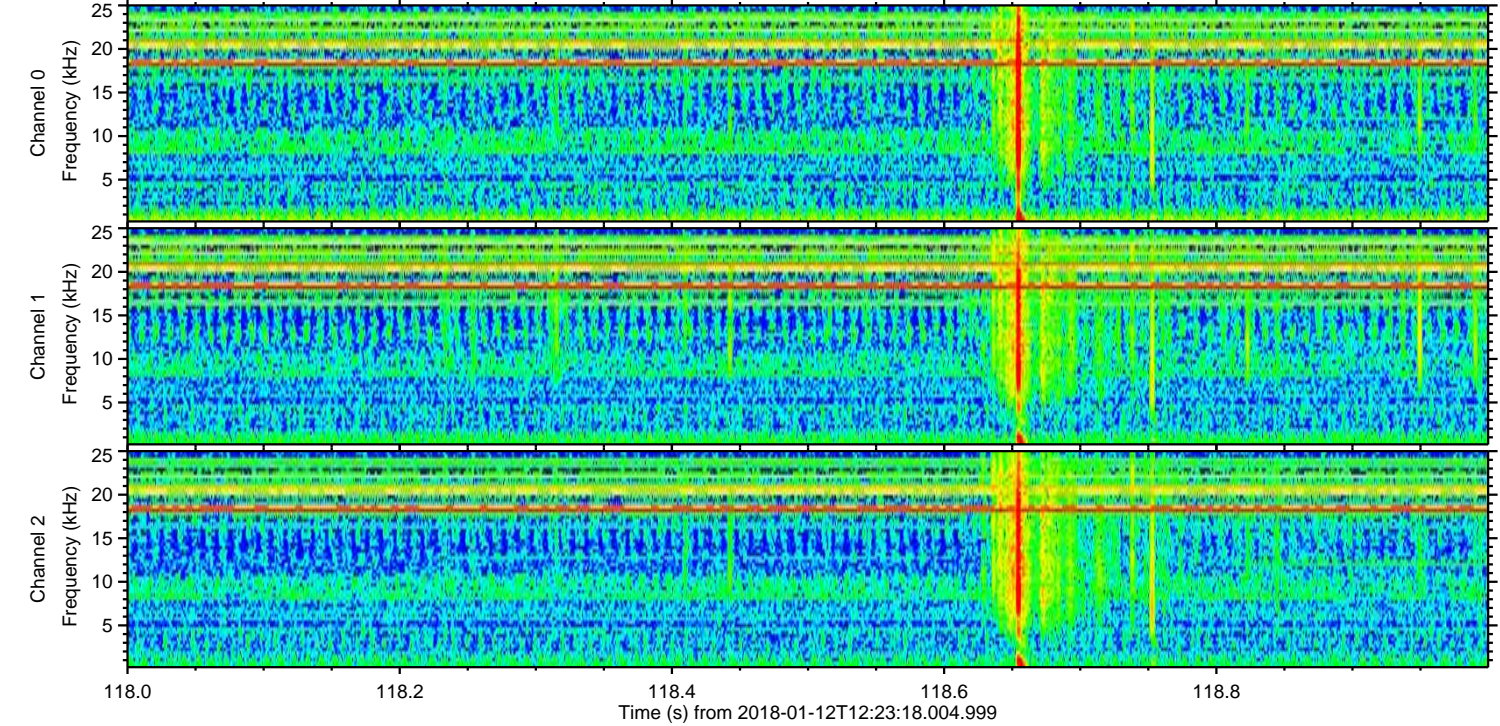
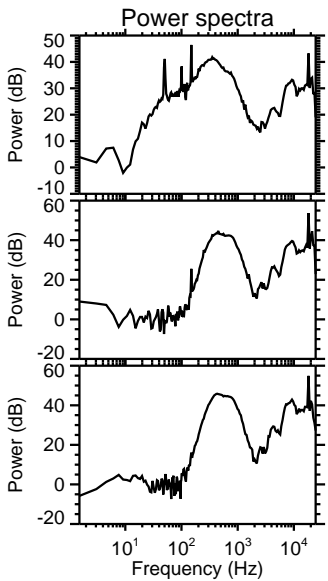
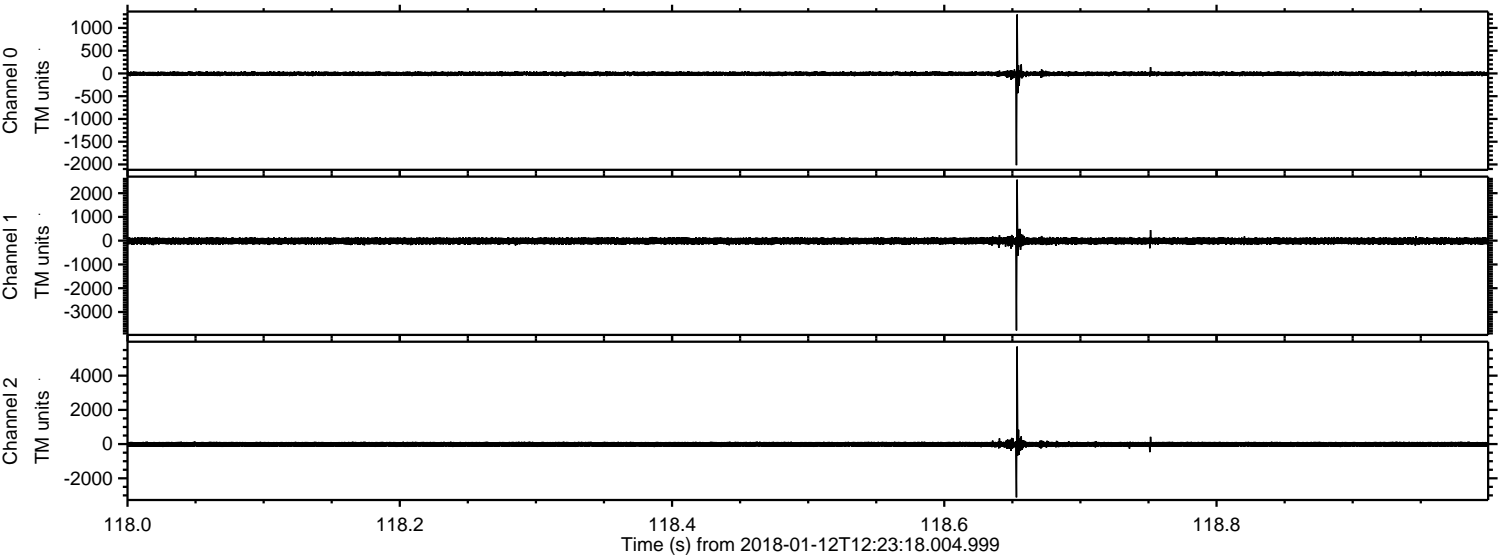

Channel 0
mn: -2017
mx: 1296
 μ : -6.1
 σ : 26.8

Channel 1
mn: -3776
mx: 2567
 μ : -13.5
 σ : 77.0

Channel 2
mn: -3112
mx: 5699
 μ : -14.5
 σ : 85.7

Processed Fri Jan 12 13:31:18 2018 by ELM ver.2012-10-06 from 001__elm20180112_122317__dat00.bin

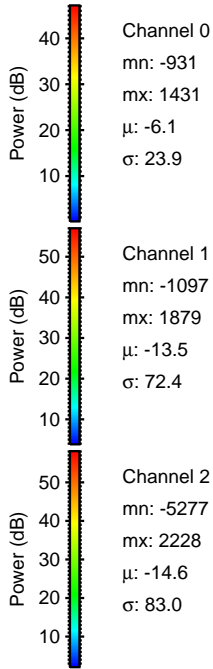
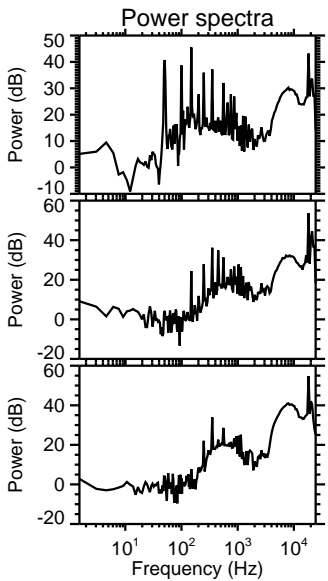
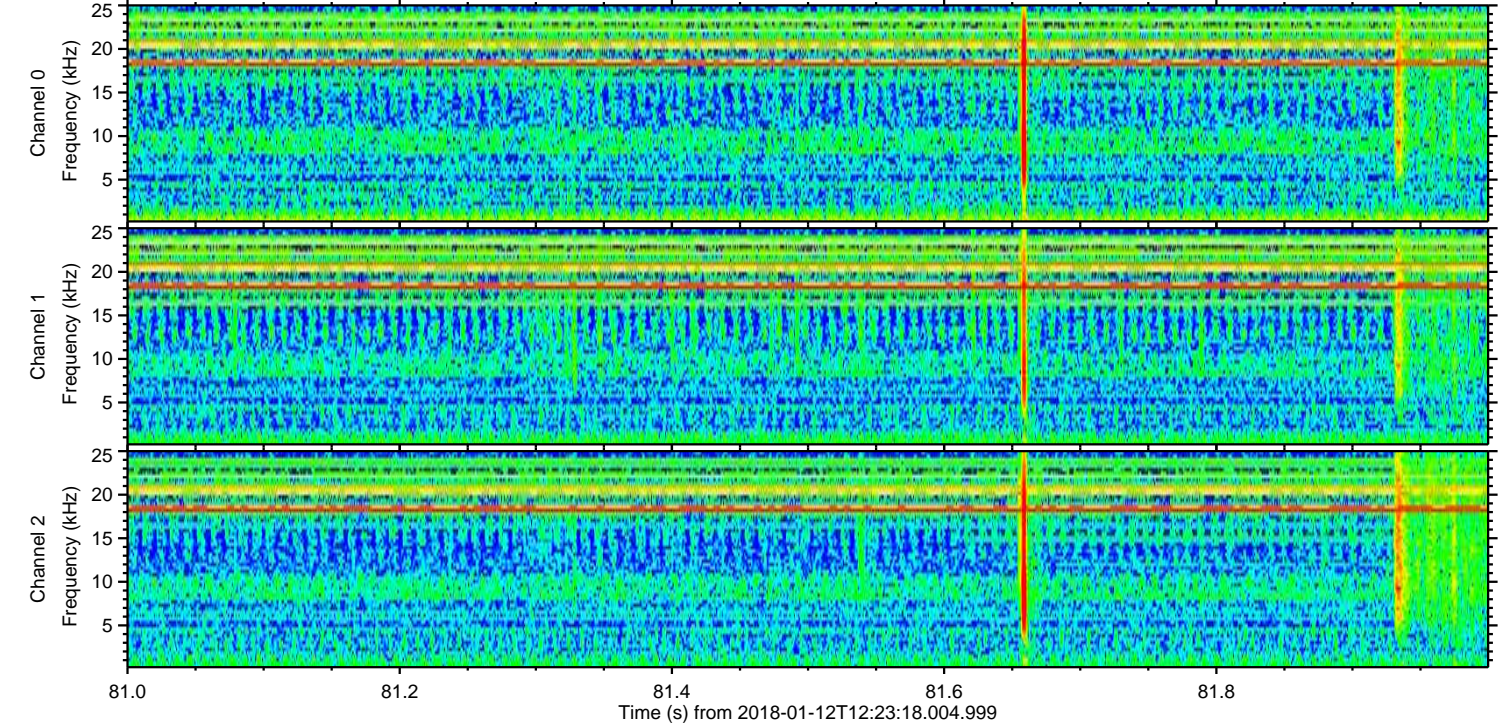
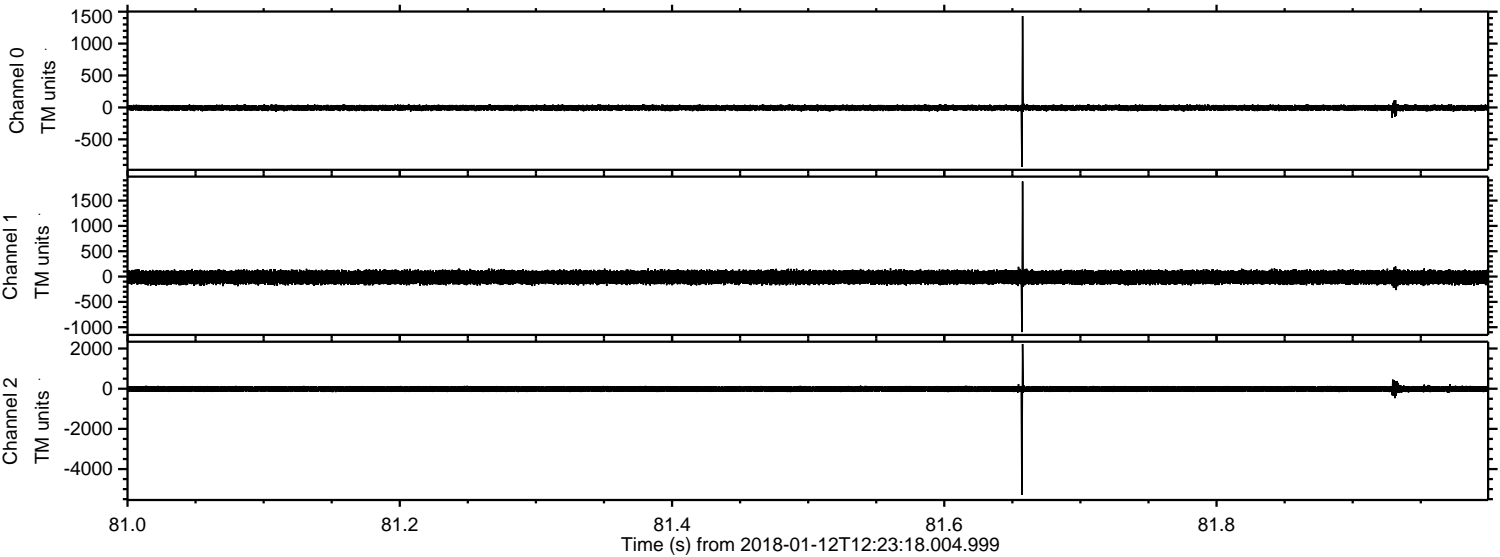

Channel 0
mn: -931
mx: 1431
 μ : -6.1
 σ : 23.9

Channel 1
mn: -1097
mx: 1879
 μ : -13.5
 σ : 72.4

Channel 2
mn: -5277
mx: 2228
 μ : -14.6
 σ : 83.0

Processed Fri Jan 12 13:31:18 2018 by ELM ver.2012-10-06 from 001__elm20180112_122317__dat00.bin

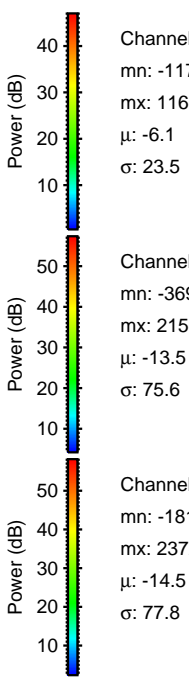
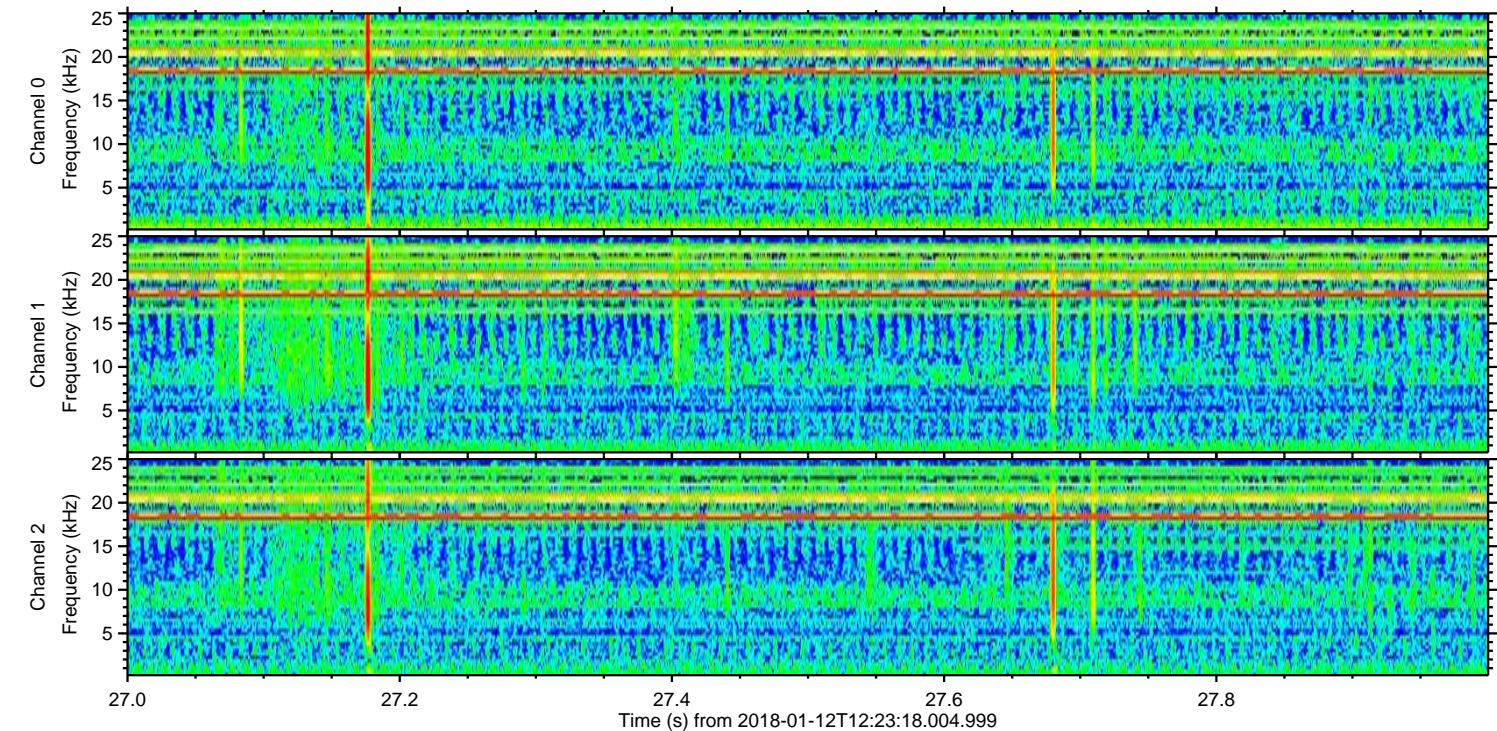
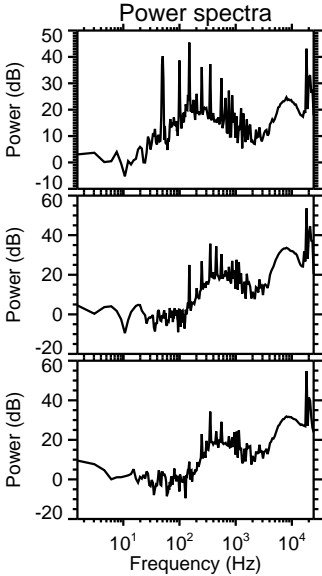
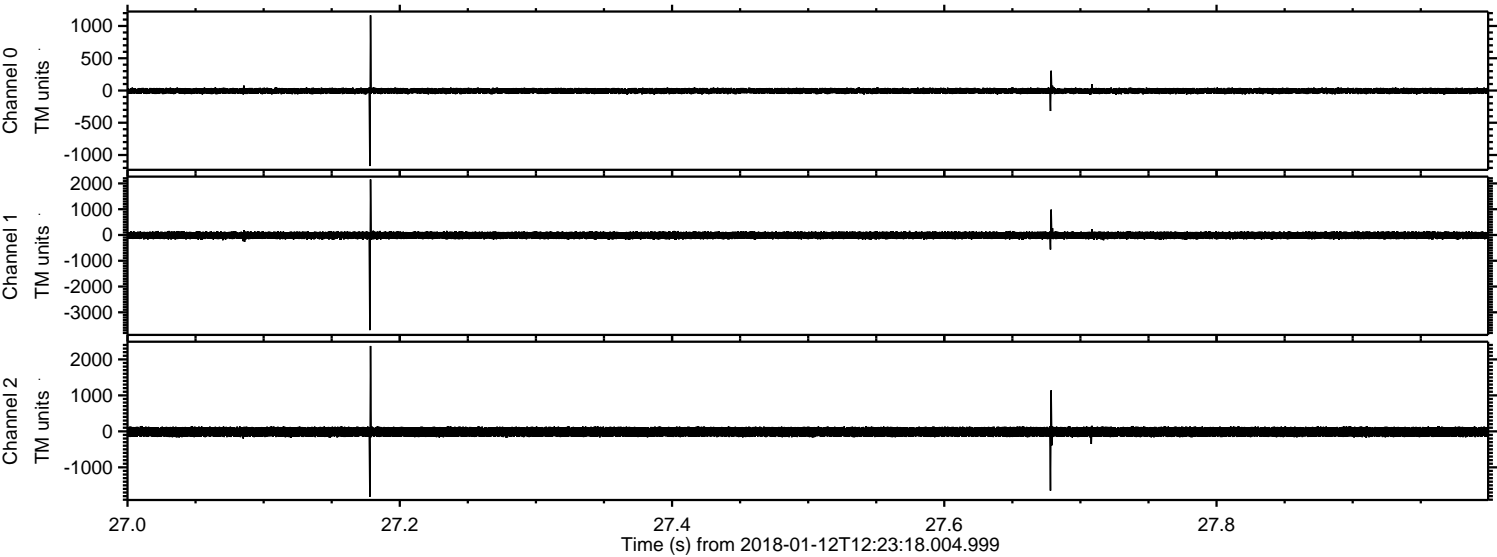

Processed Fri Jan 12 13:31:19 2018 by ELM ver.2012-10-06 from 001__elm20180112_122317__dat00.bin

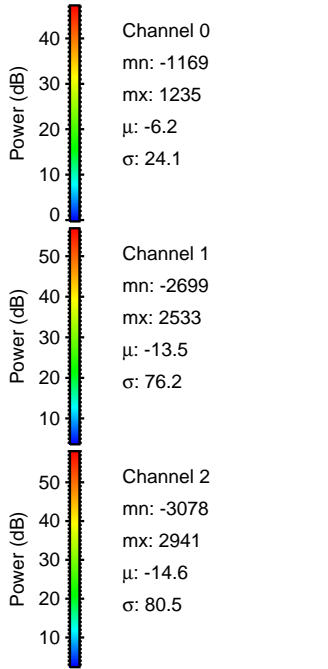
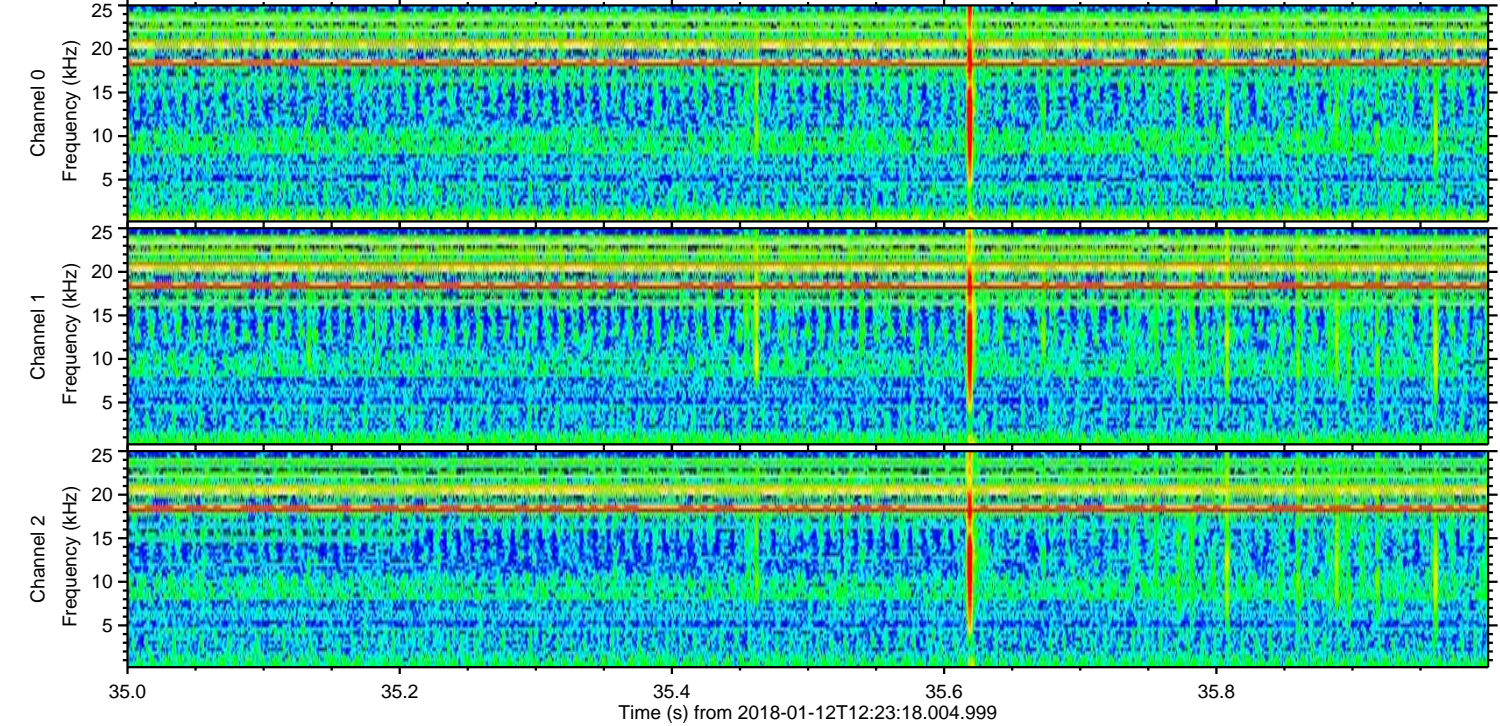
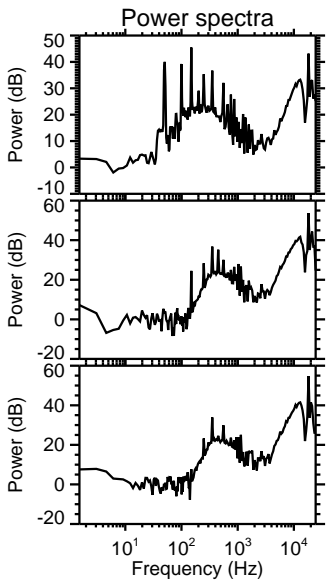
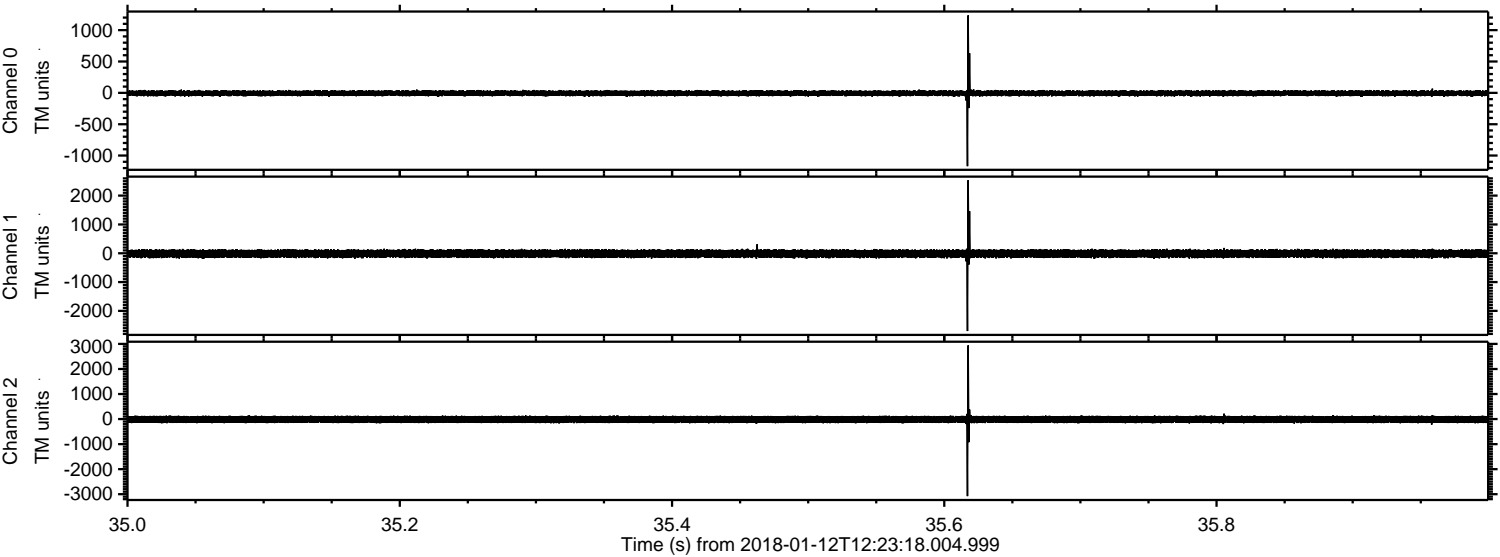

ELMAVAN 3D WAVEFORMS (Measured data sampled at 50 kHz) 51000 packets of 144 samples from 2018-01-12T12:23:18.004.999. Part 134/147

Processed Fri Jan 12 13:31:20 2018 by ELM ver.2012-10-06 from 001__elm20180112_122317__dat00.bin

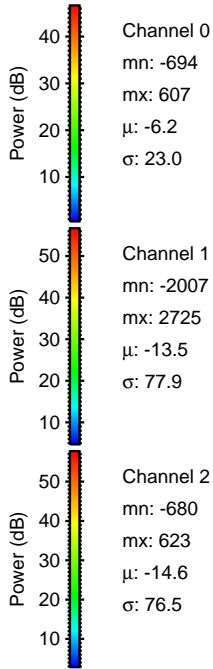
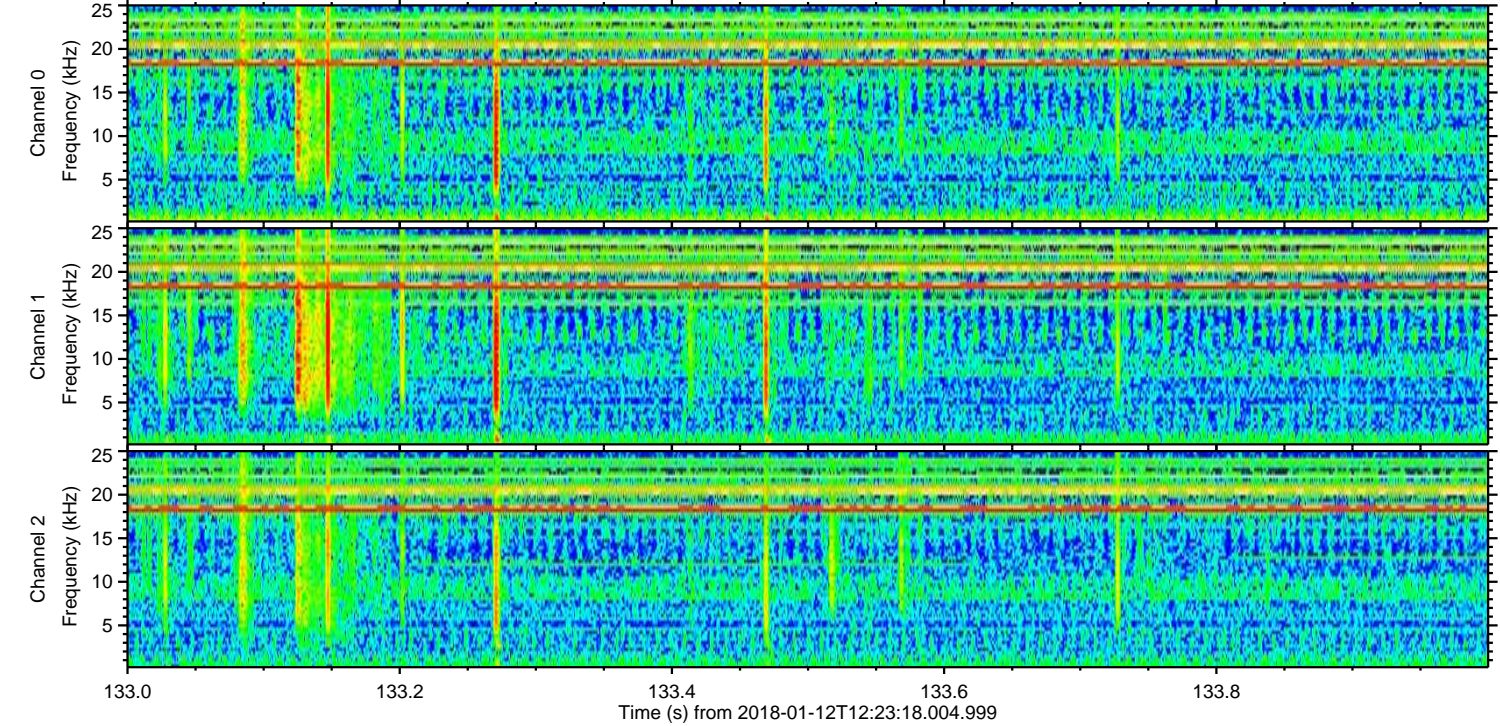
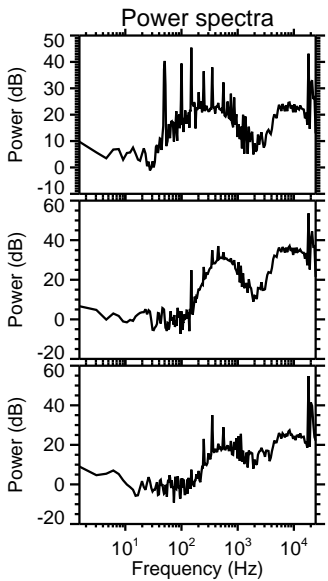
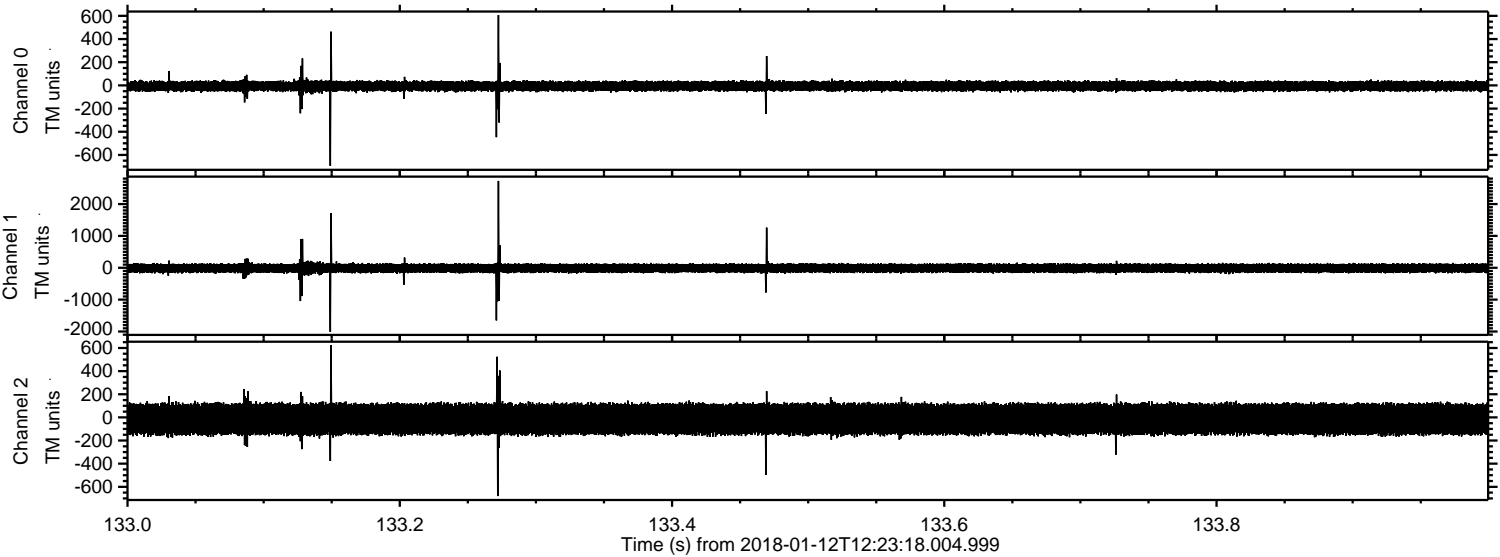

ELMAVAN 3D WAVEFORMS (Measured data sampled at 50 kHz) 51000 packets of 144 samples from 2018-01-12T12:23:18.004.999. Part 27/147

Processed Fri Jan 12 13:31:21 2018 by ELM ver.2012-10-06 from 001__elm20180112_122317__dat00.bin

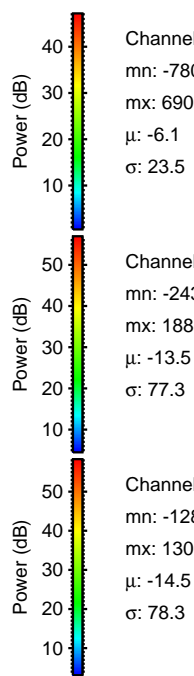
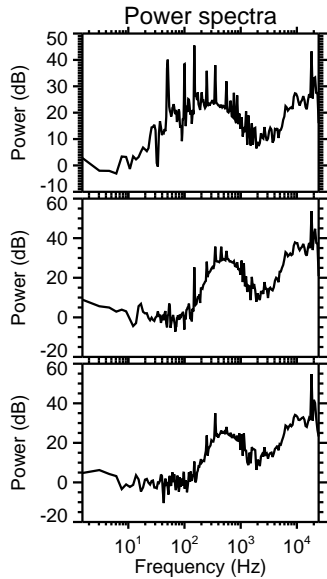
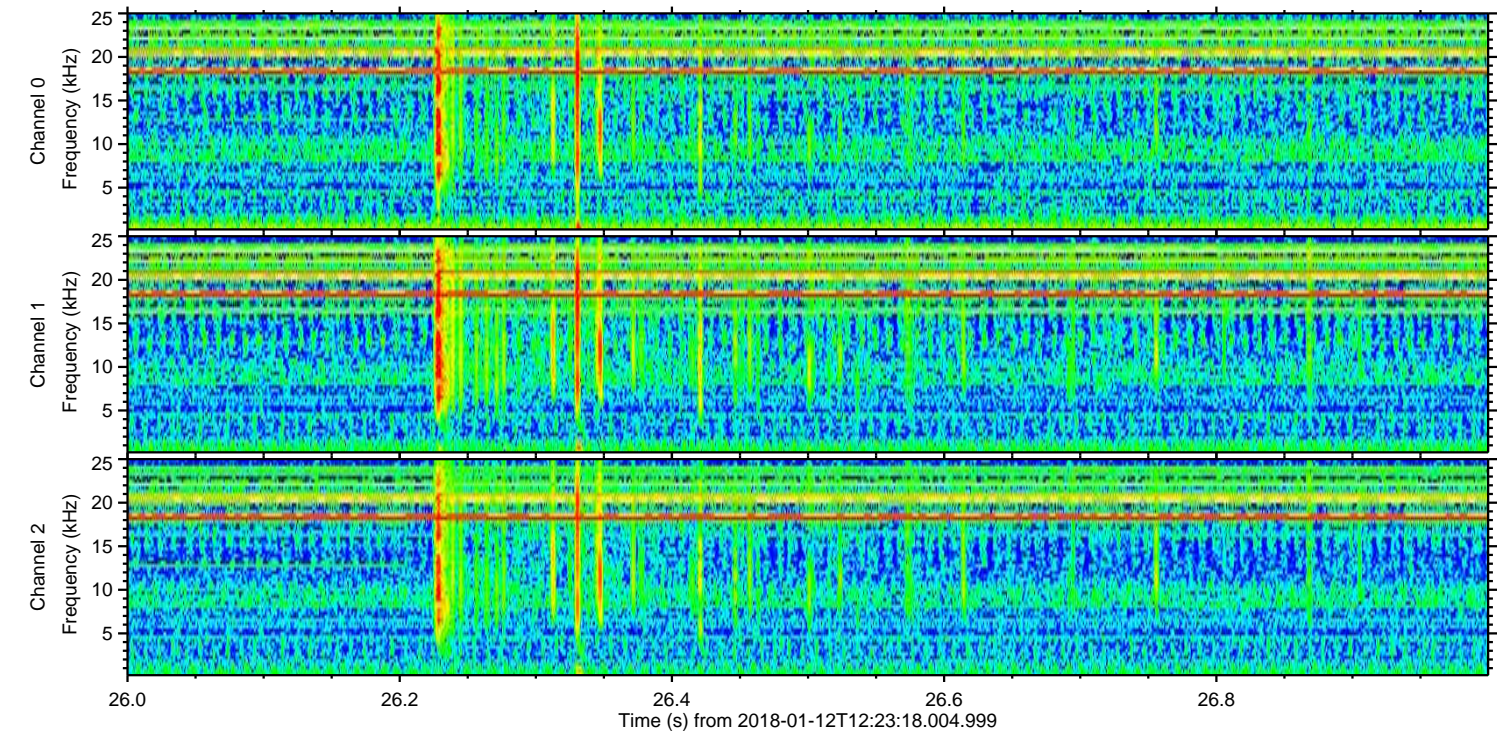
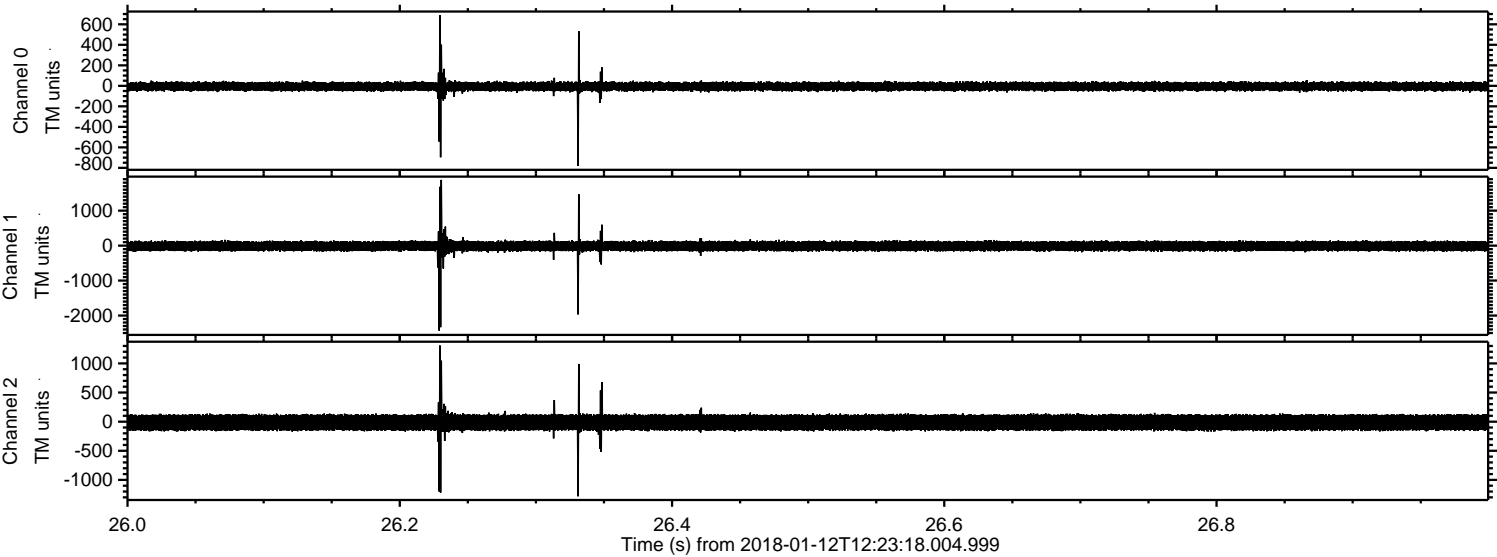

Processed Fri Jan 12 13:31:22 2018 by ELM ver.2012-10-06 from 001__elm20180112_122317__dat00.bin

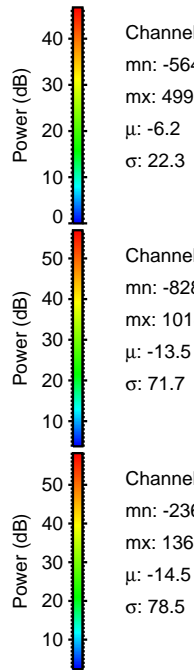
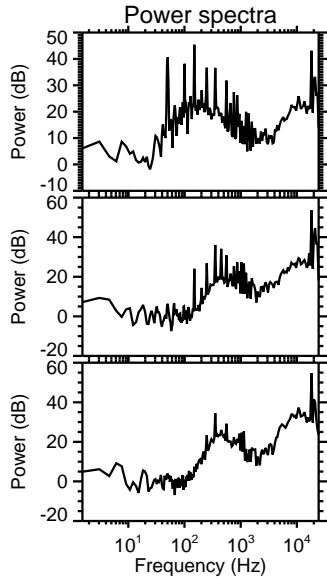
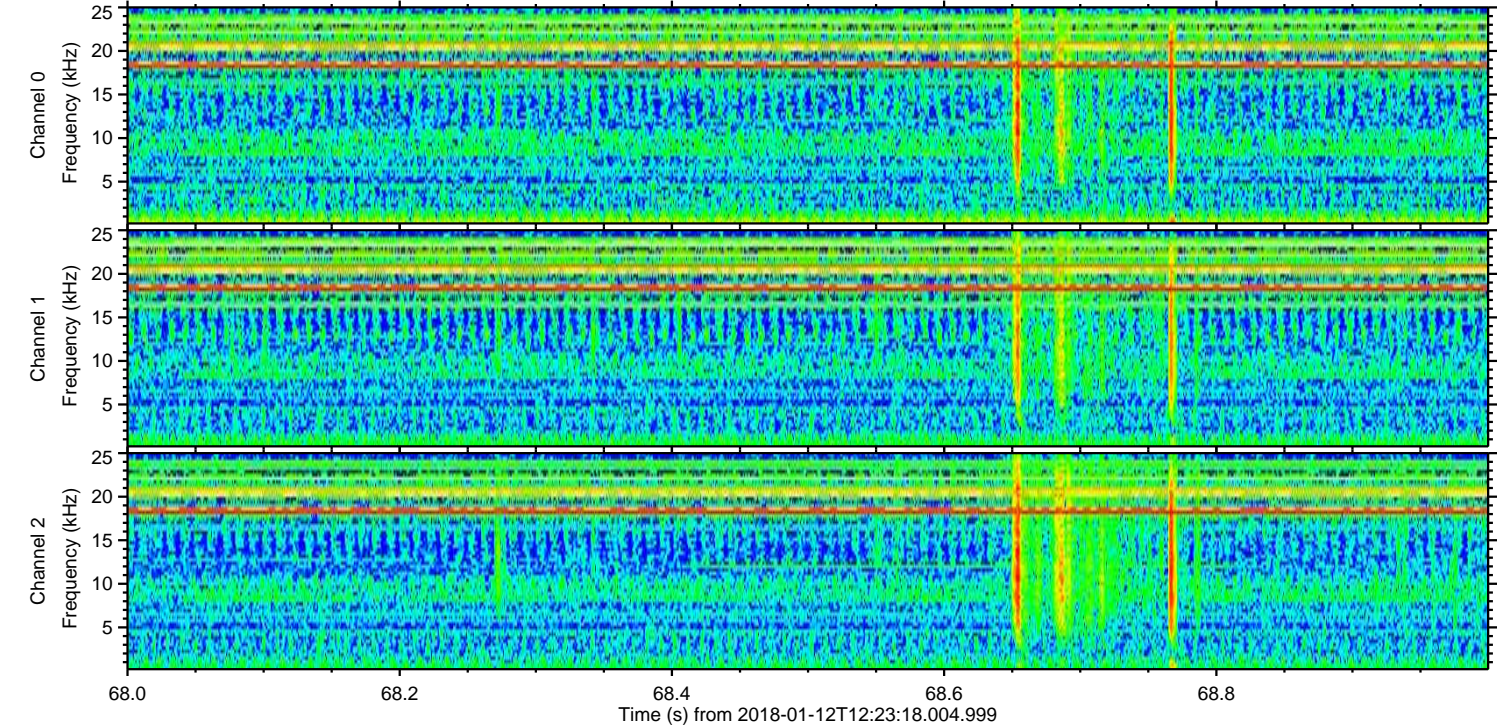
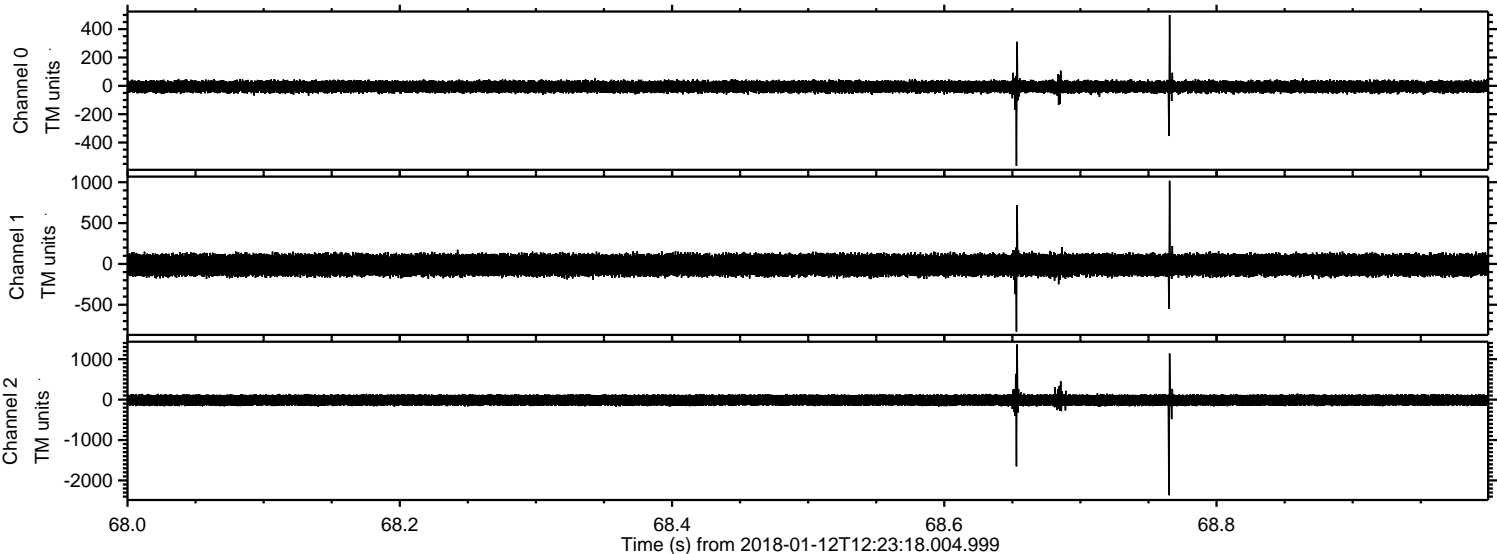

Channel 0
mn: -564
mx: 499
 μ : -6.2
 σ : 22.3

Channel 1
mn: -828
mx: 1018
 μ : -13.5
 σ : 71.7

Channel 2
mn: -2365
mx: 1363
 μ : -14.5
 σ : 78.5

Processed Fri Jan 12 13:31:22 2018 by ELM ver.2012-10-06 from 001__elm20180112_122317__dat00.bin

