

ELMAVAN 3D WAVEFORMS (Measured data sampled at 50 kHz) 51000 packets of 144 samples from 2018-01-12T08:28:07.491.999.

Processed Fri Jan 12 09:35:58 2018 by ELM ver.2012-10-06 from 001__elm20180112_082806__dat00.bin

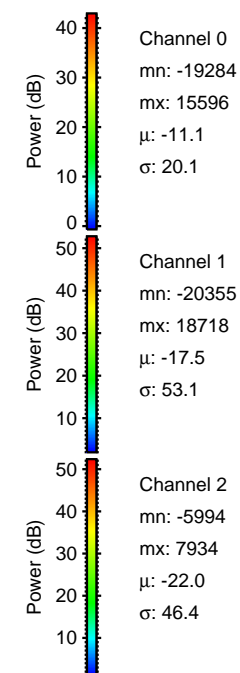

Processed Fri Jan 12 09:36:05 2018 by ELM ver.2012-10-06 from 001__elm20180112_082806__dat00.bin

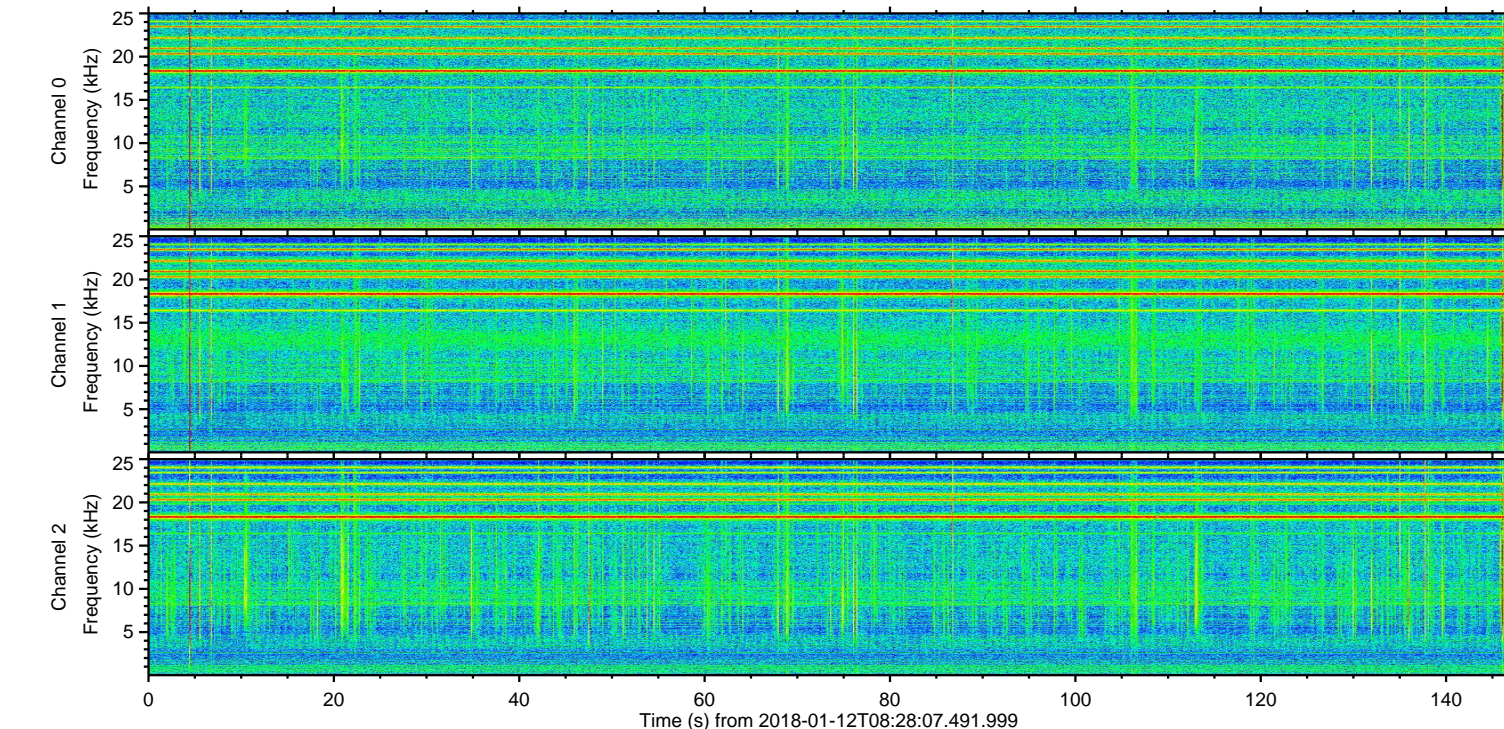
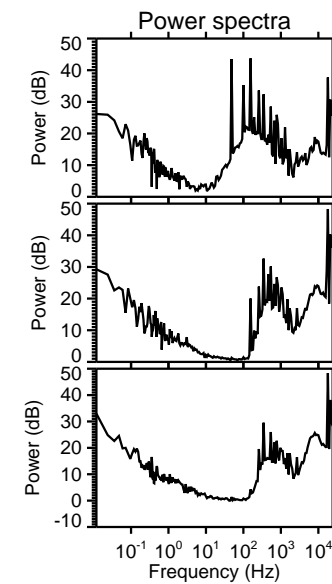
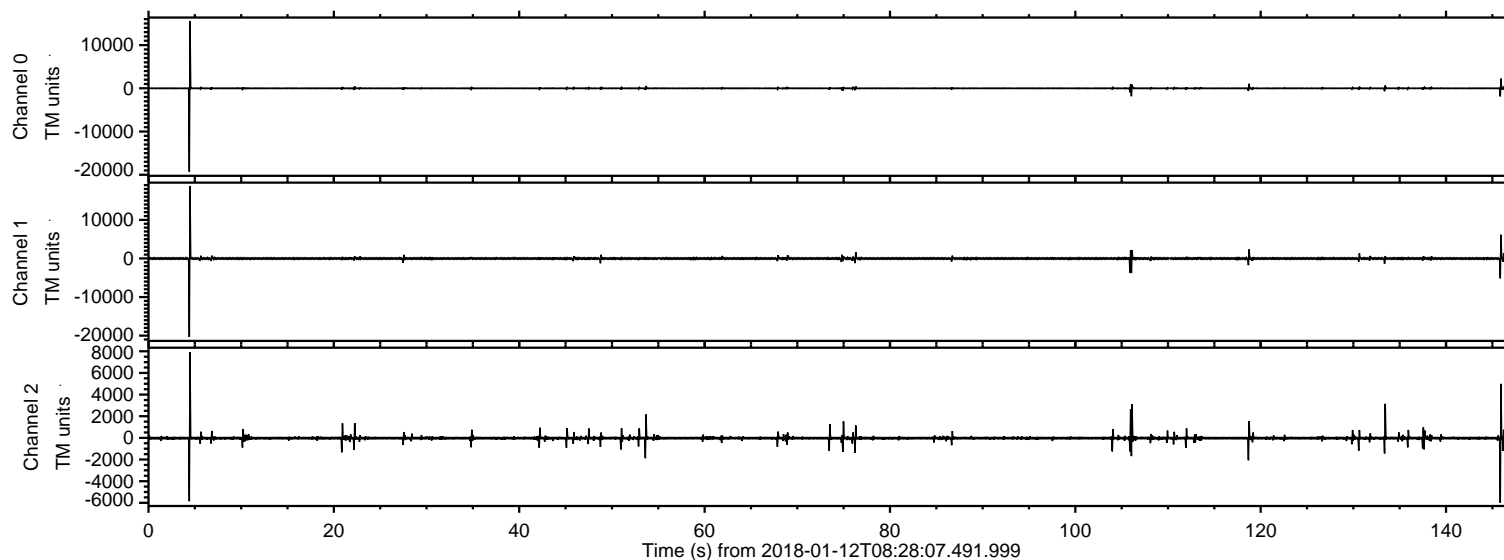
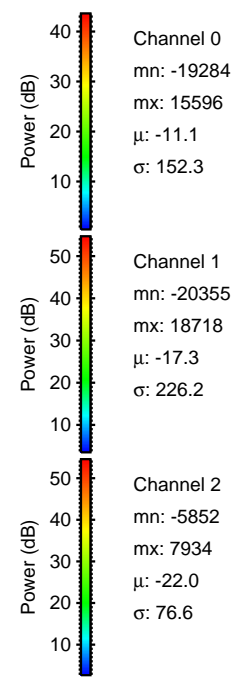
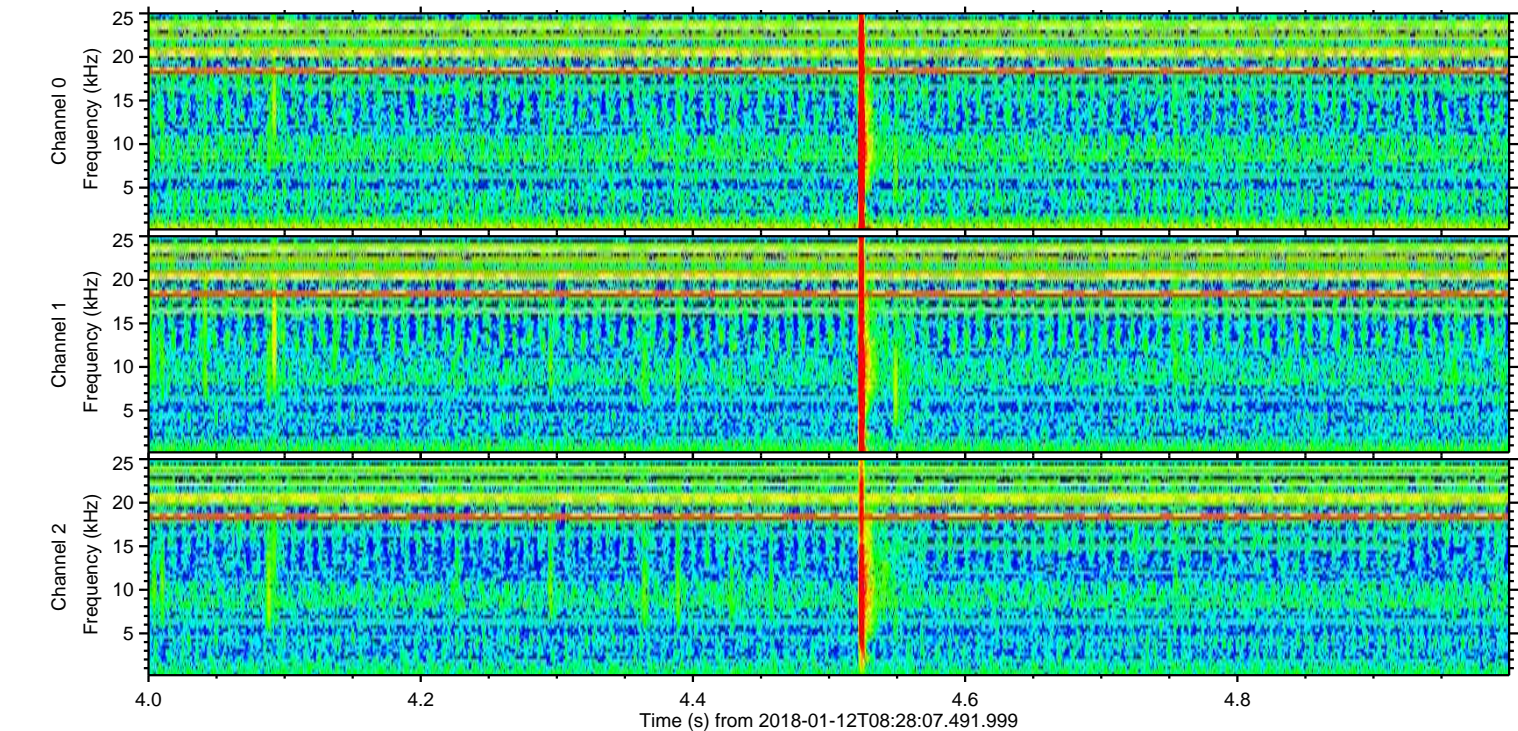
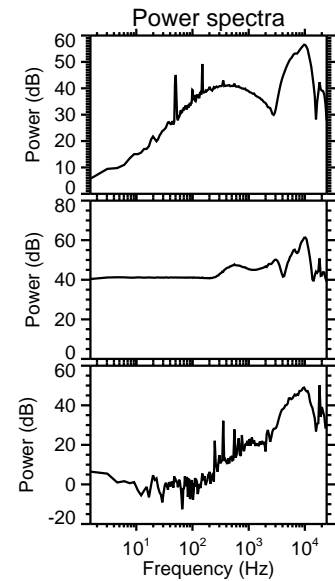
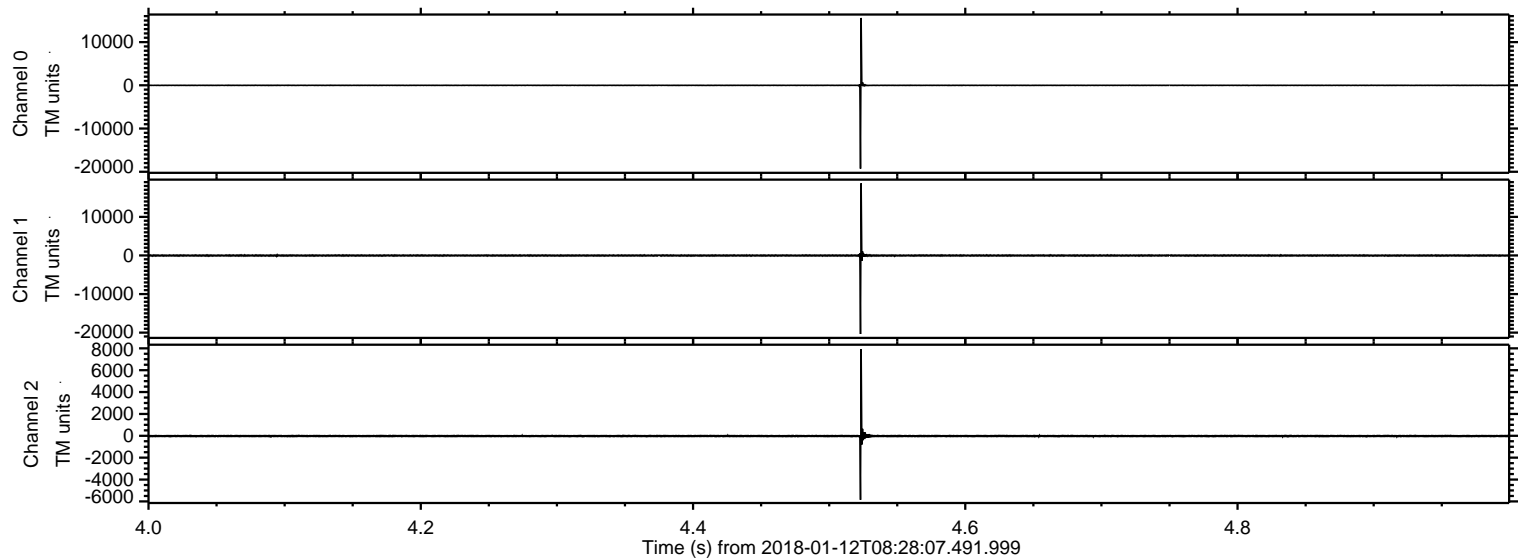

ELMAVAN 3D WAVEFORMS (Measured data sampled at 50 kHz) 51000 packets of 144 samples from 2018-01-12T08:28:07.491.999. Part 146/147

Processed Fri Jan 12 09:36:06 2018 by ELM ver.2012-10-06 from 001__elm20180112_082806__dat00.bin

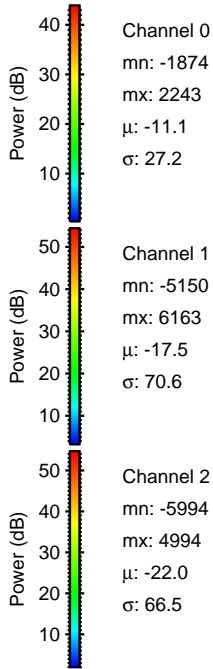
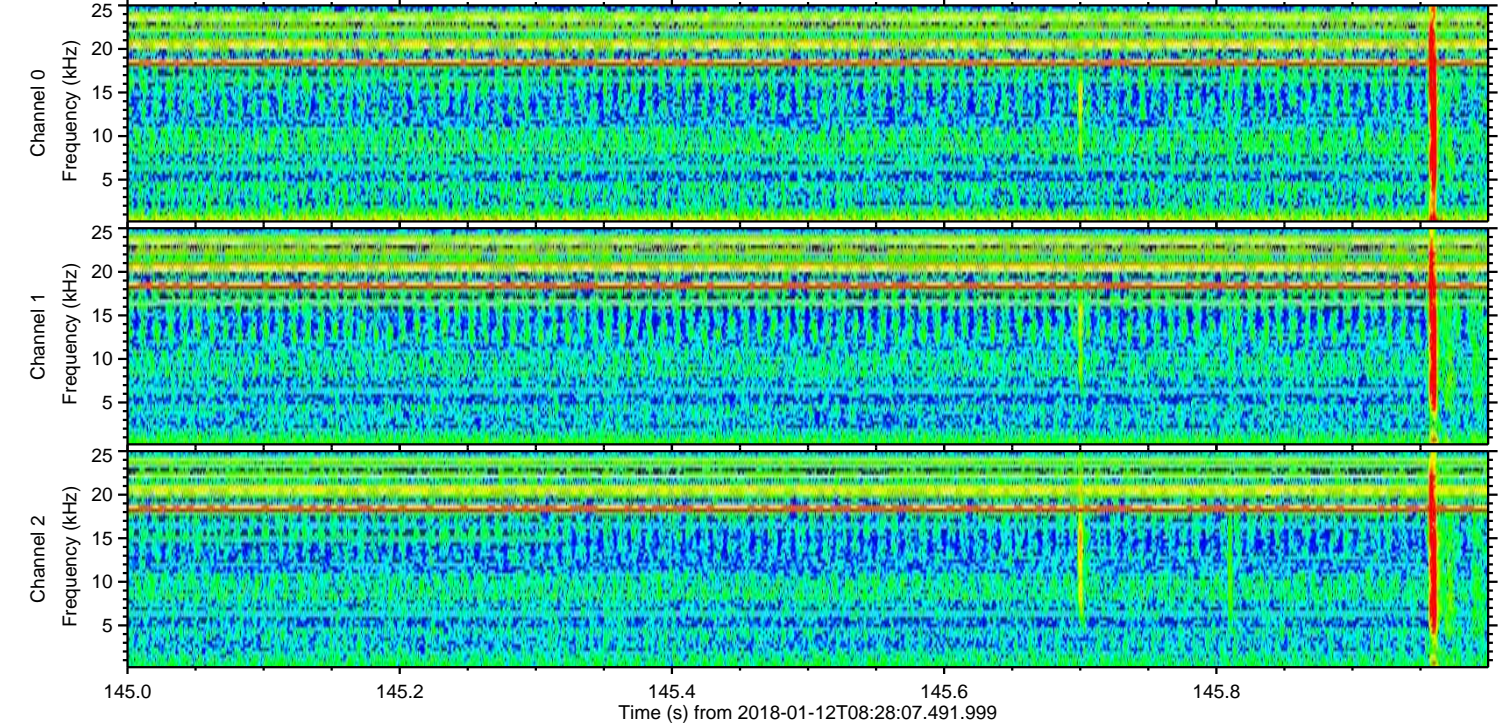
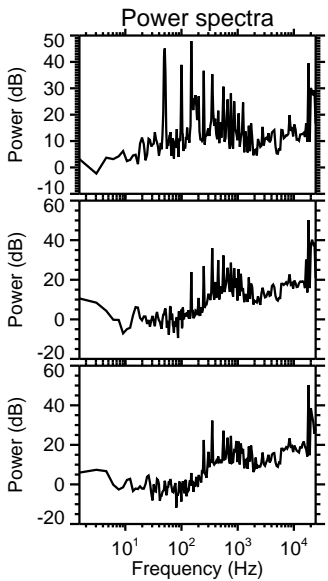
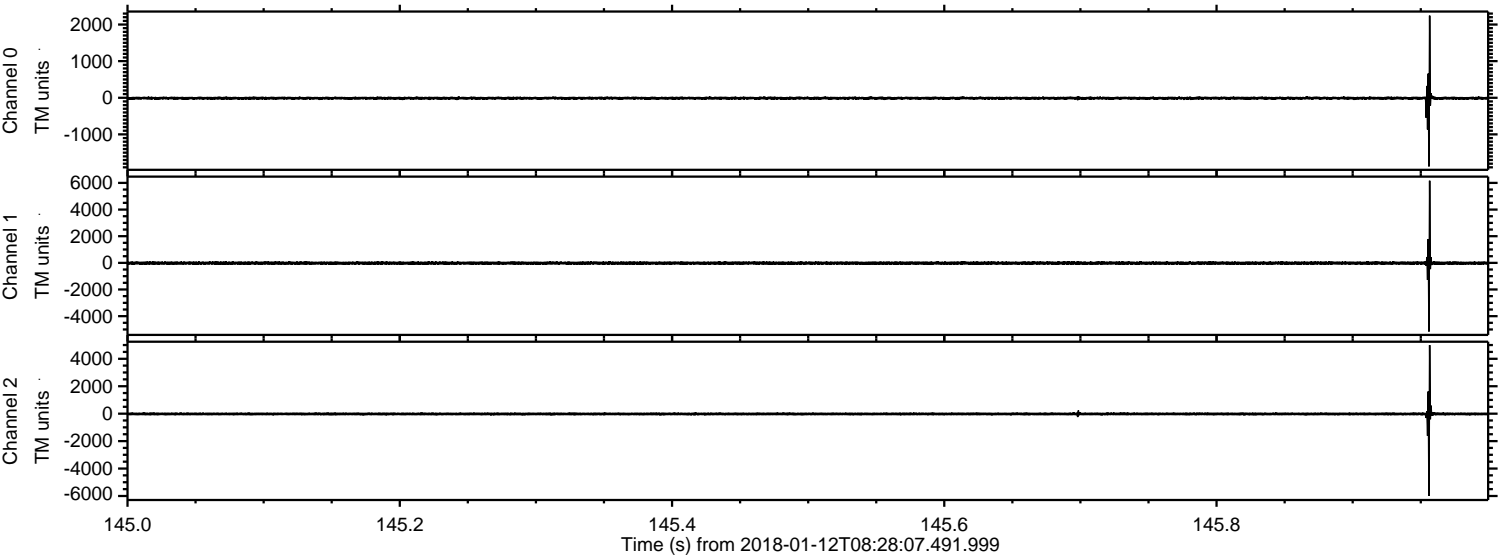

ELMAVAN 3D WAVEFORMS (Measured data sampled at 50 kHz) 51000 packets of 144 samples from 2018-01-12T08:28:07.491.999. Part 107/147

Processed Fri Jan 12 09:36:07 2018 by ELM ver.2012-10-06 from 001__elm20180112_082806__dat00.bin

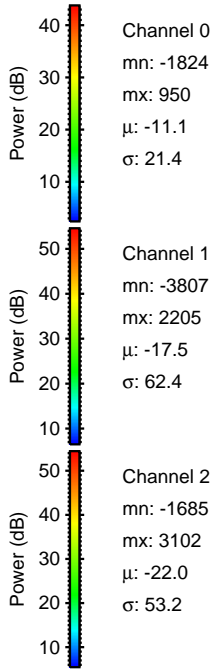
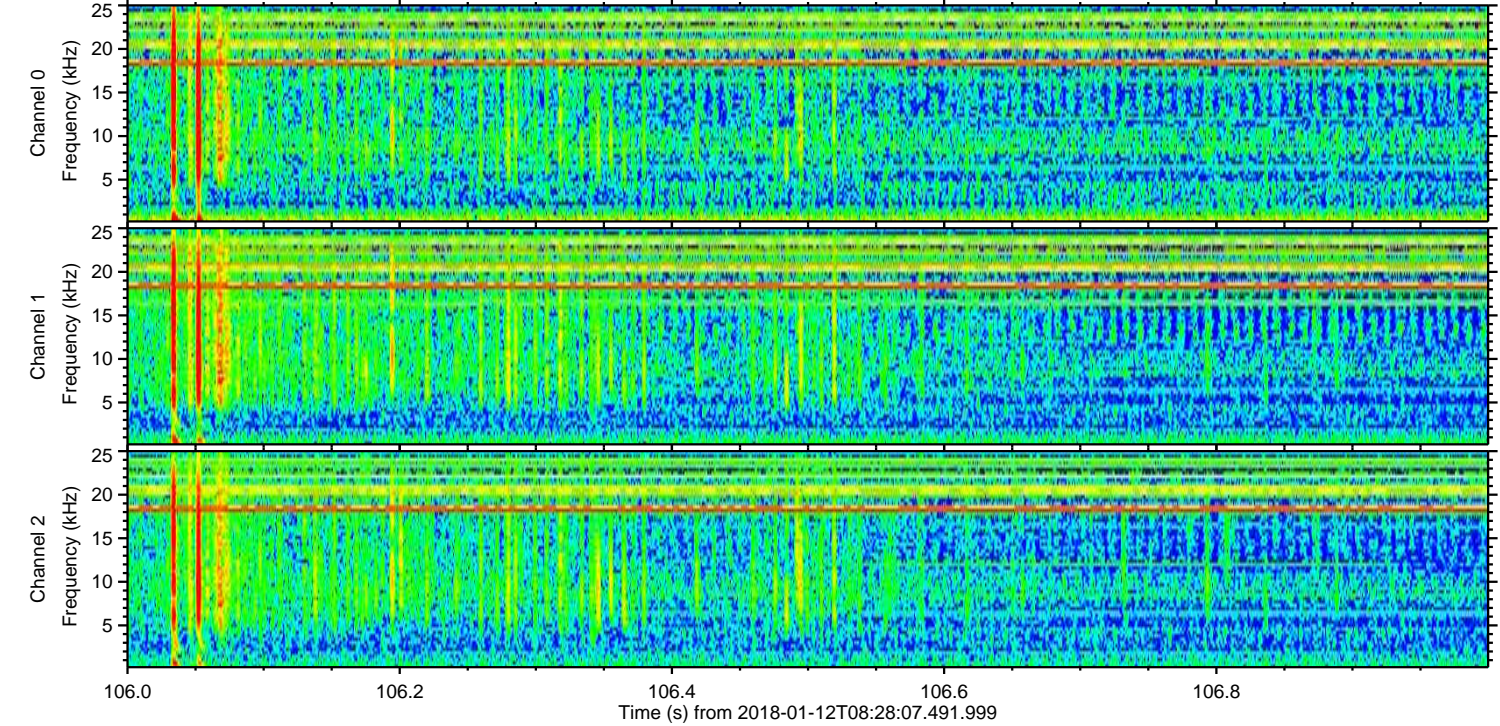
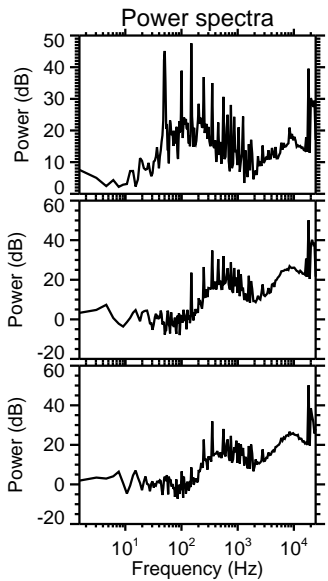
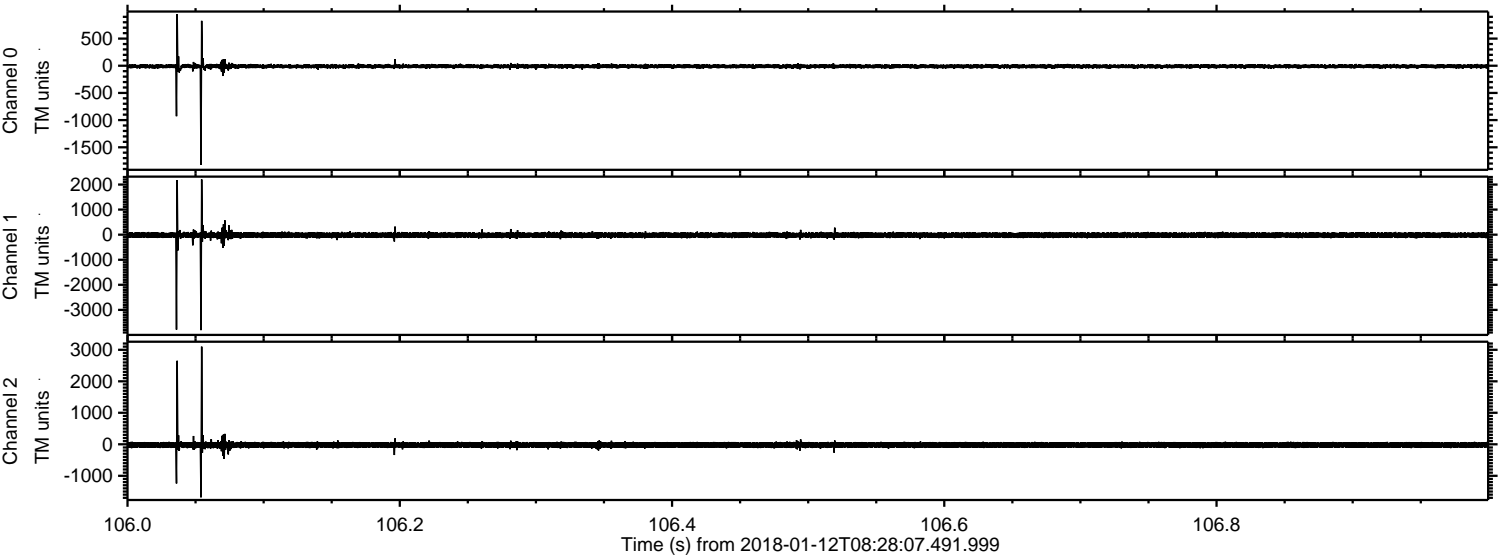

ELMAVAN 3D WAVEFORMS (Measured data sampled at 50 kHz) 51000 packets of 144 samples from 2018-01-12T08:28:07.491.999. Part 134/147

Processed Fri Jan 12 09:36:08 2018 by ELM ver.2012-10-06 from 001__elm20180112_082806__dat00.bin

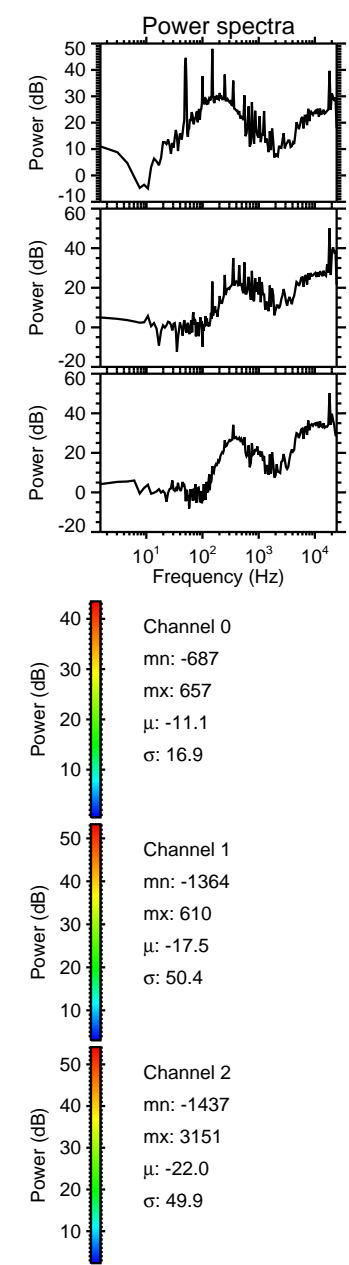
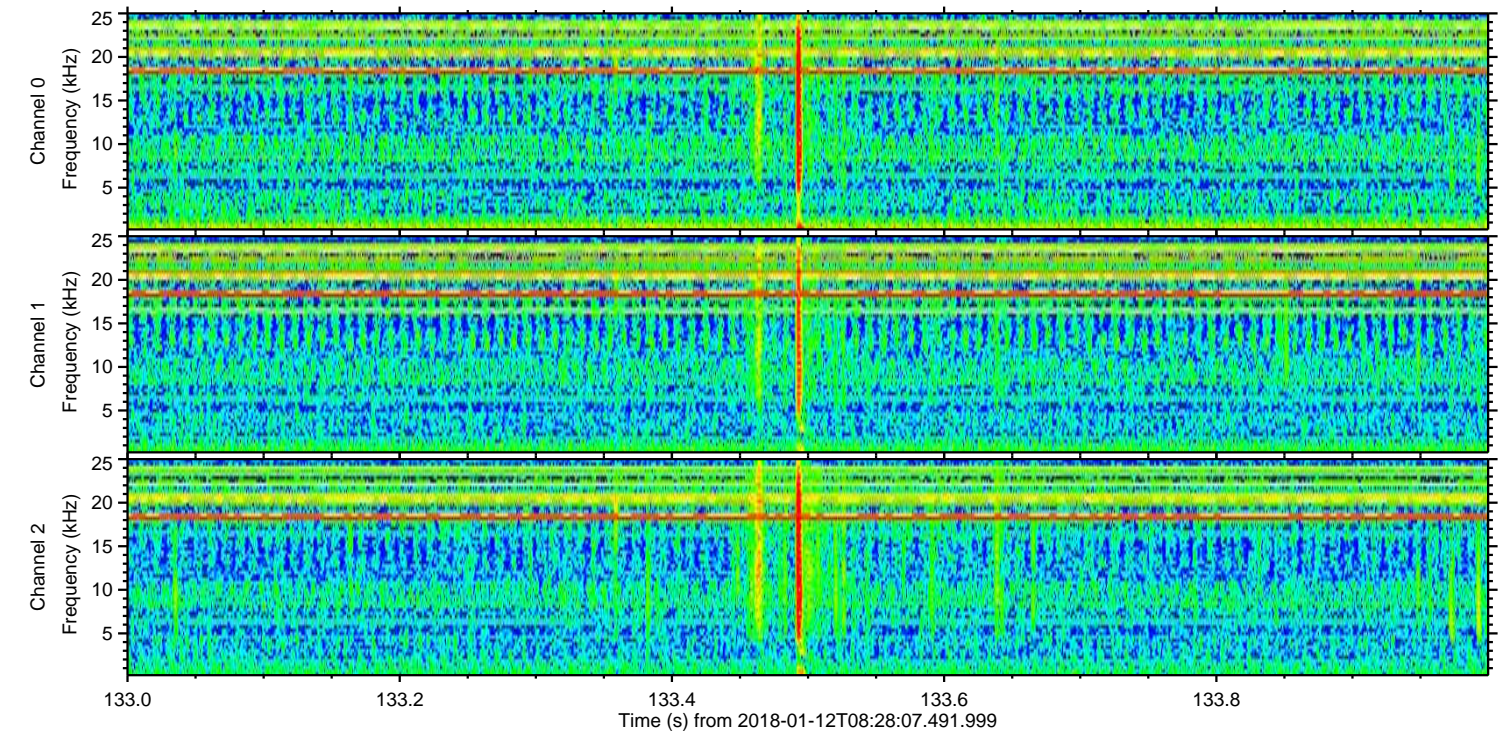
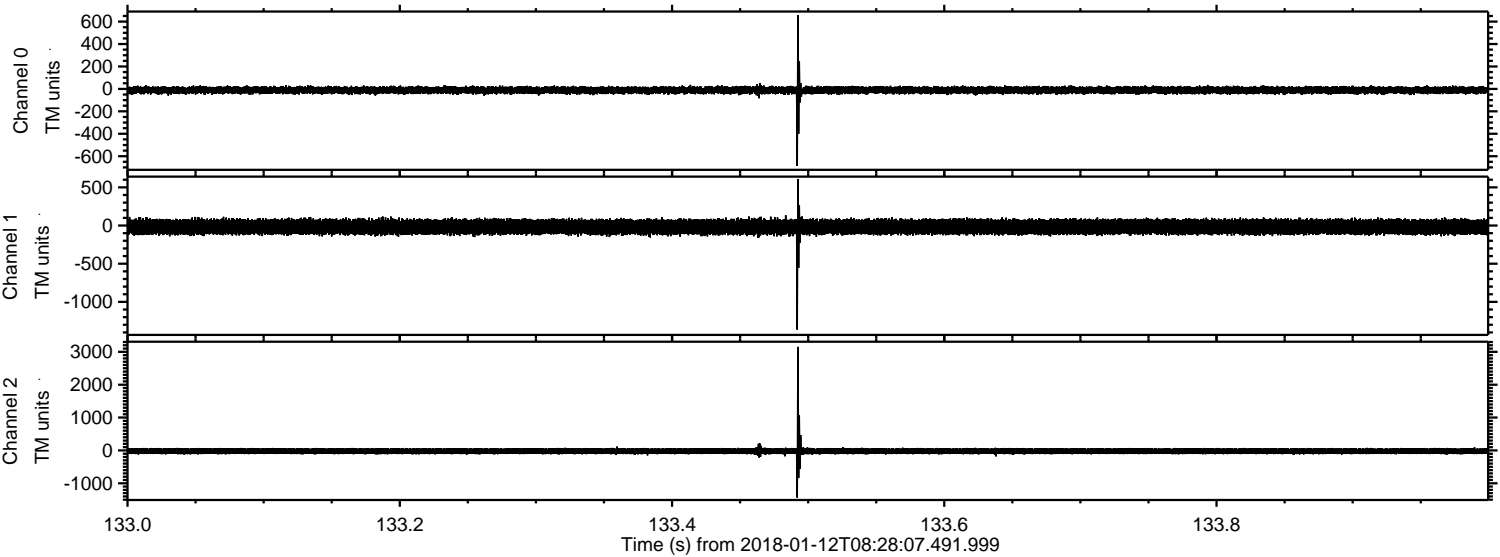

ELMAVAN 3D WAVEFORMS (Measured data sampled at 50 kHz) 51000 packets of 144 samples from 2018-01-12T08:28:07.491.999. Part 119/147

Processed Fri Jan 12 09:36:09 2018 by ELM ver.2012-10-06 from 001__elm20180112_082806__dat00.bin

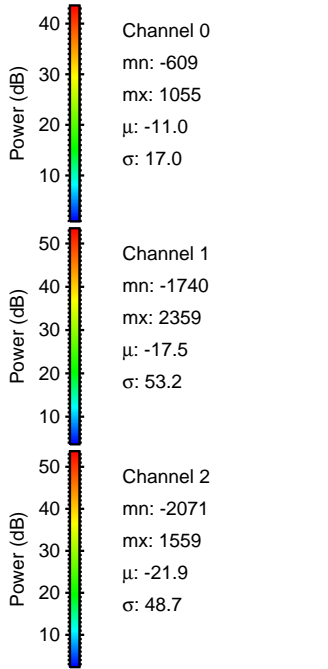
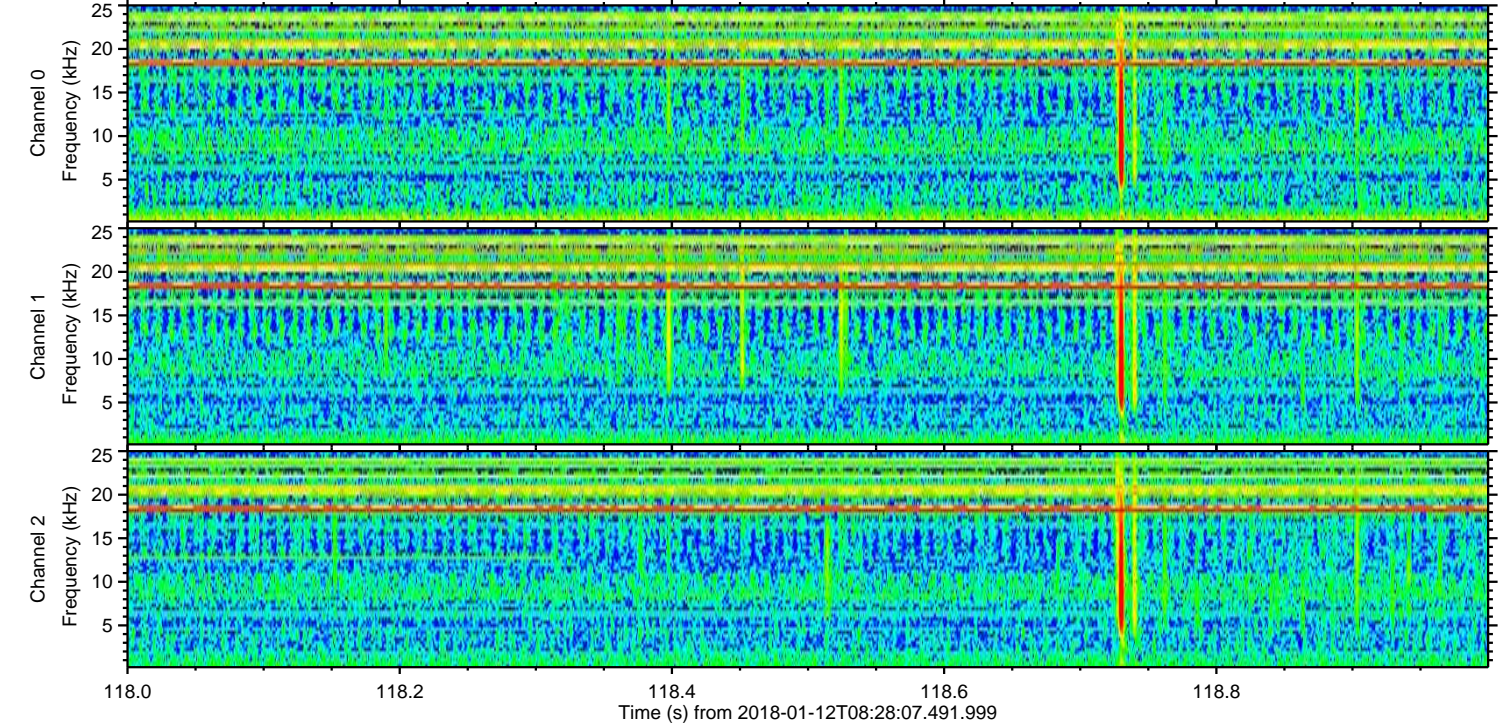
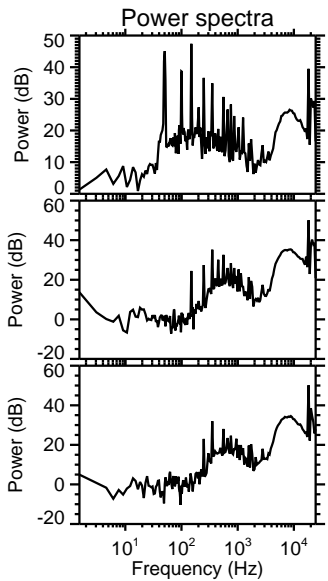
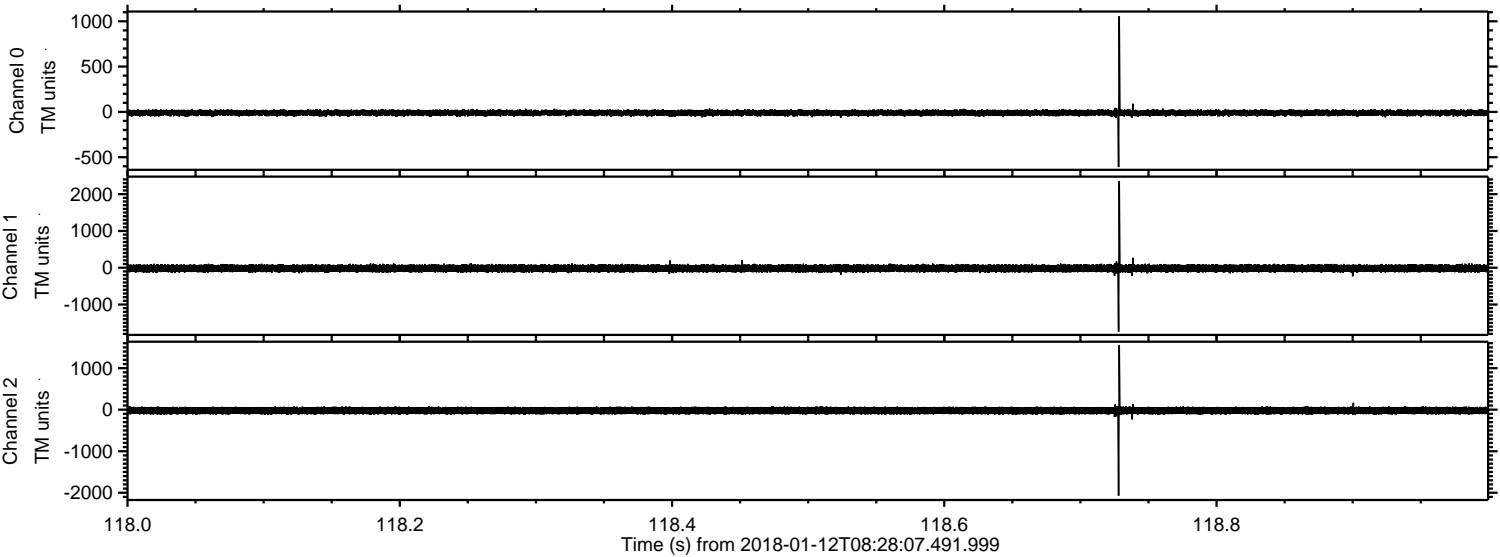

Processed Fri Jan 12 09:36:09 2018 by ELM ver.2012-10-06 from 001__elm20180112_082806__dat00.bin

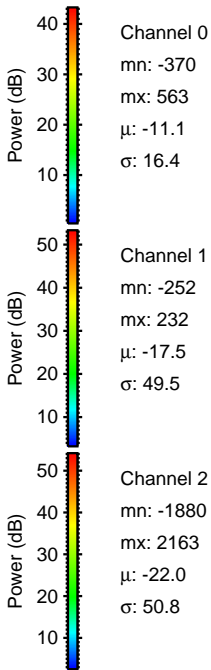
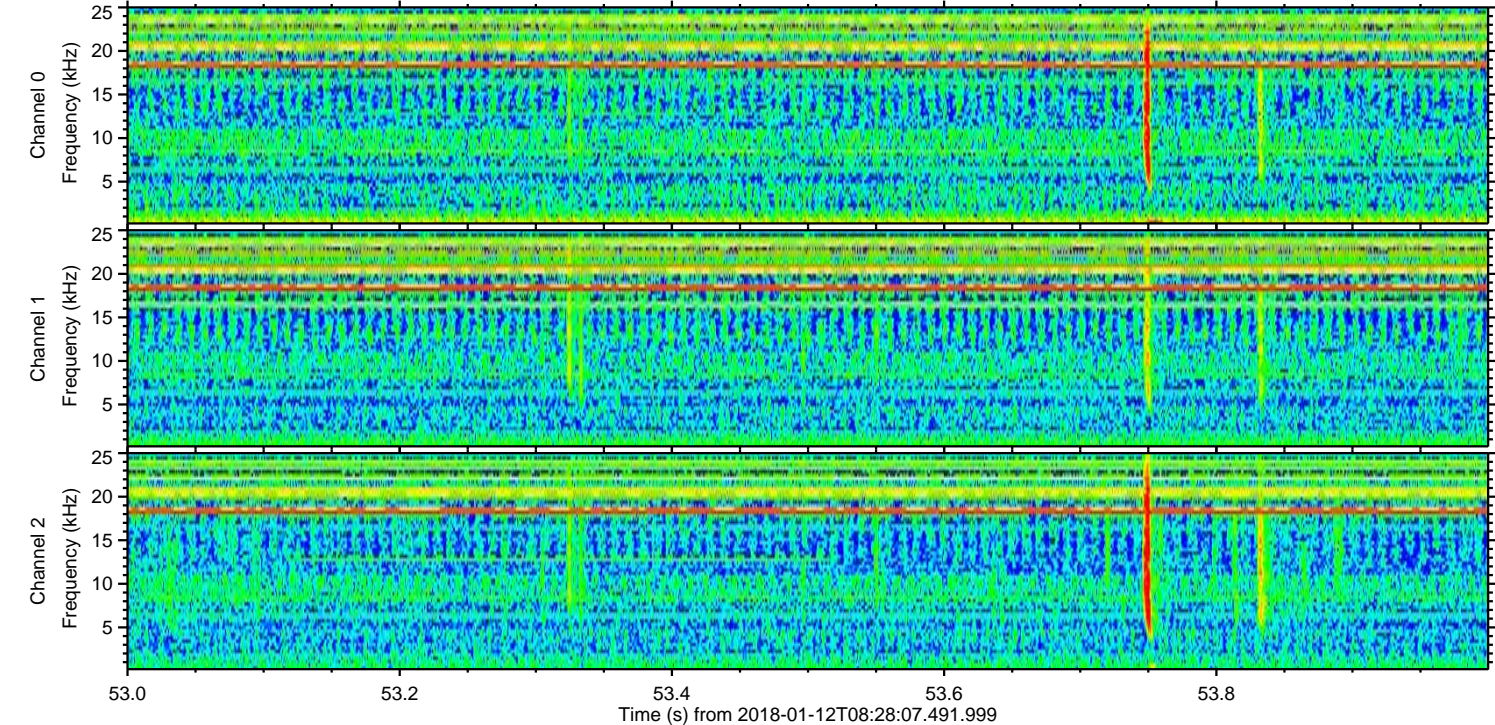
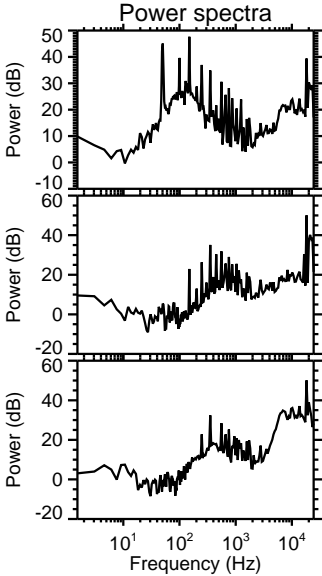
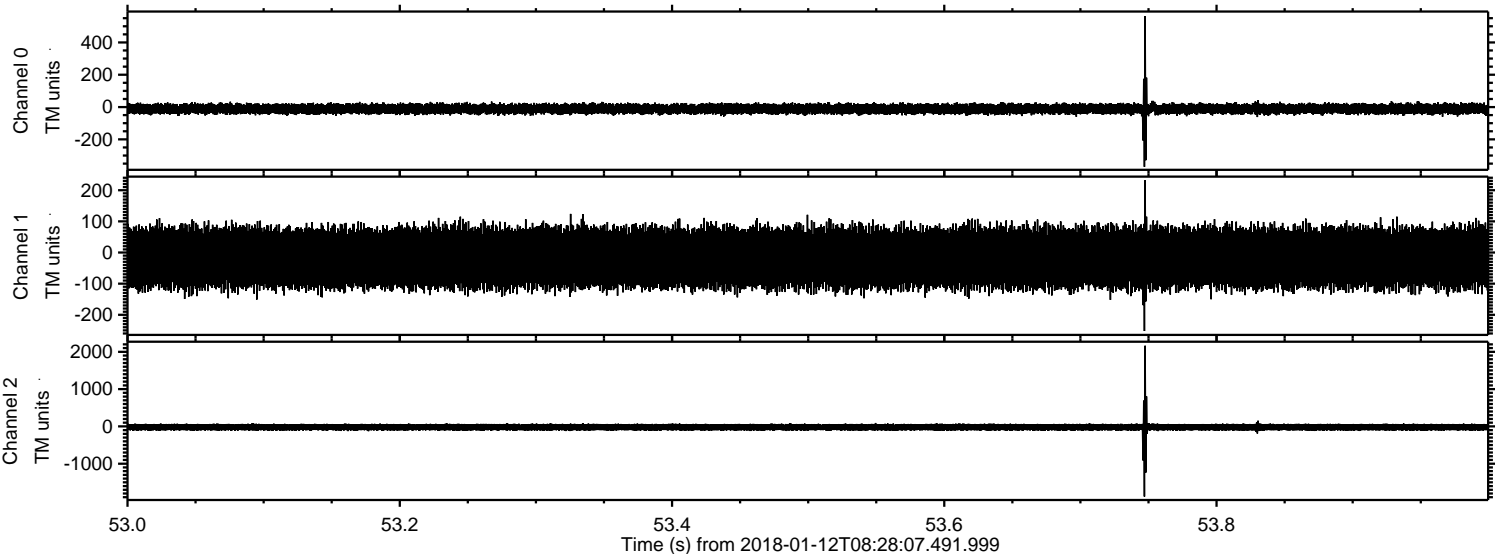

Processed Fri Jan 12 09:36:10 2018 by ELM ver.2012-10-06 from 001__elm20180112_082806__dat00.bin

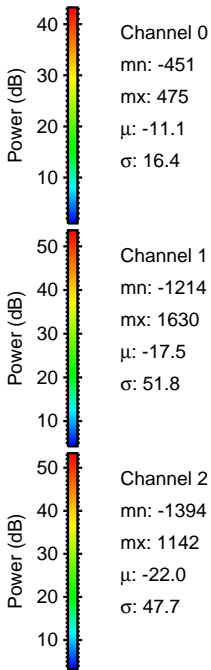
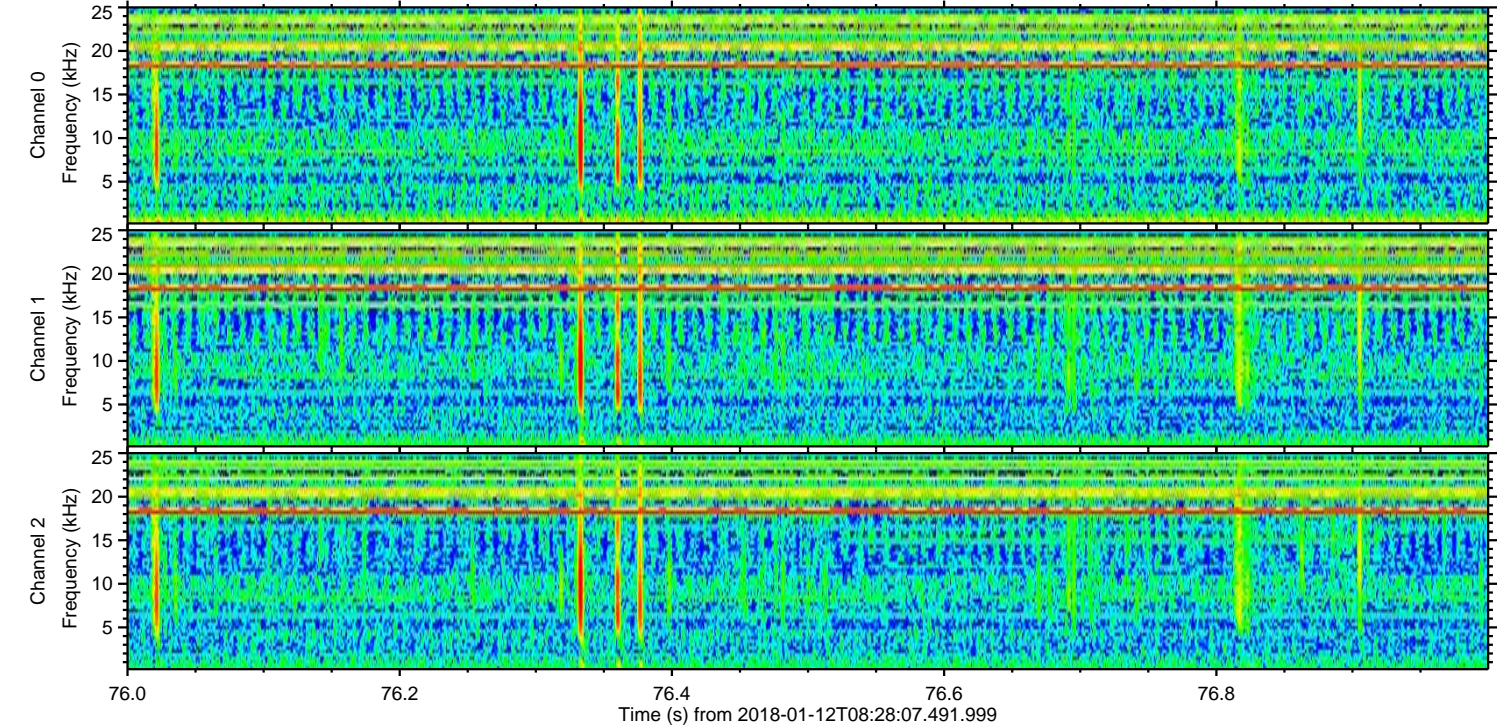
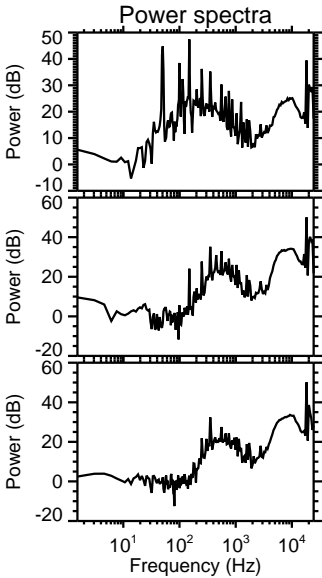
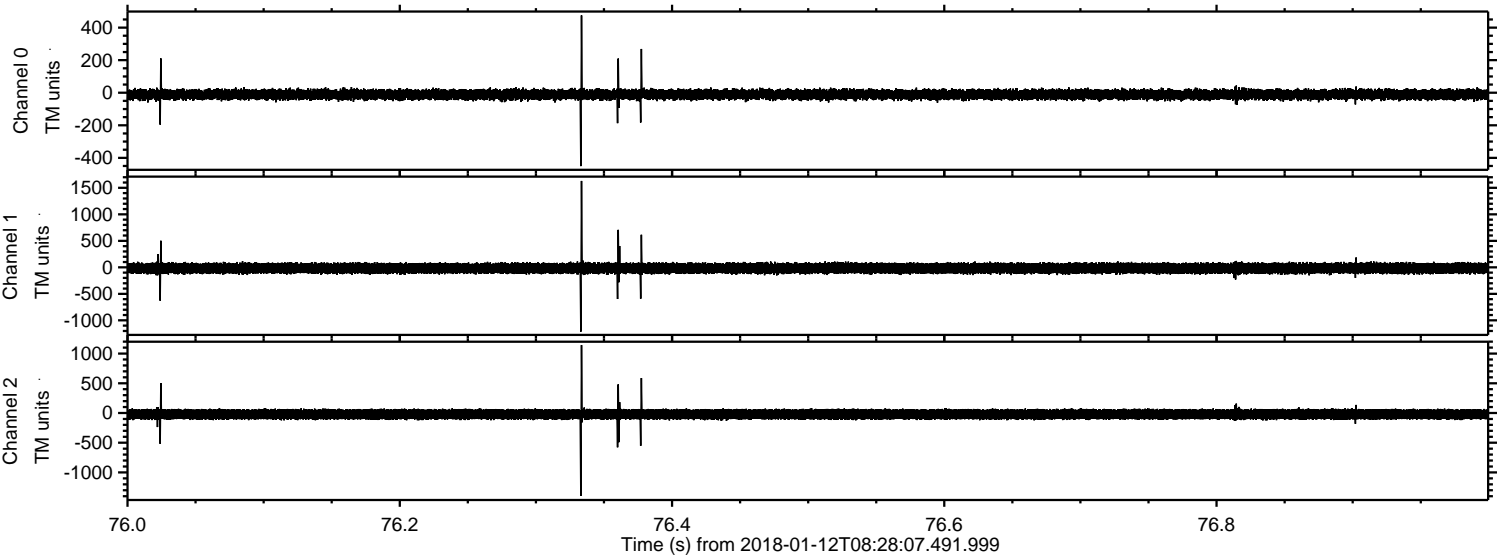

Processed Fri Jan 12 09:36:11 2018 by ELM ver.2012-10-06 from 001__elm20180112_082806__dat00.bin

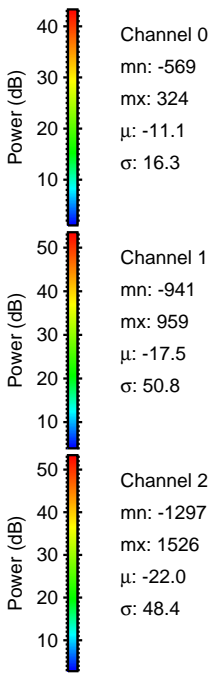
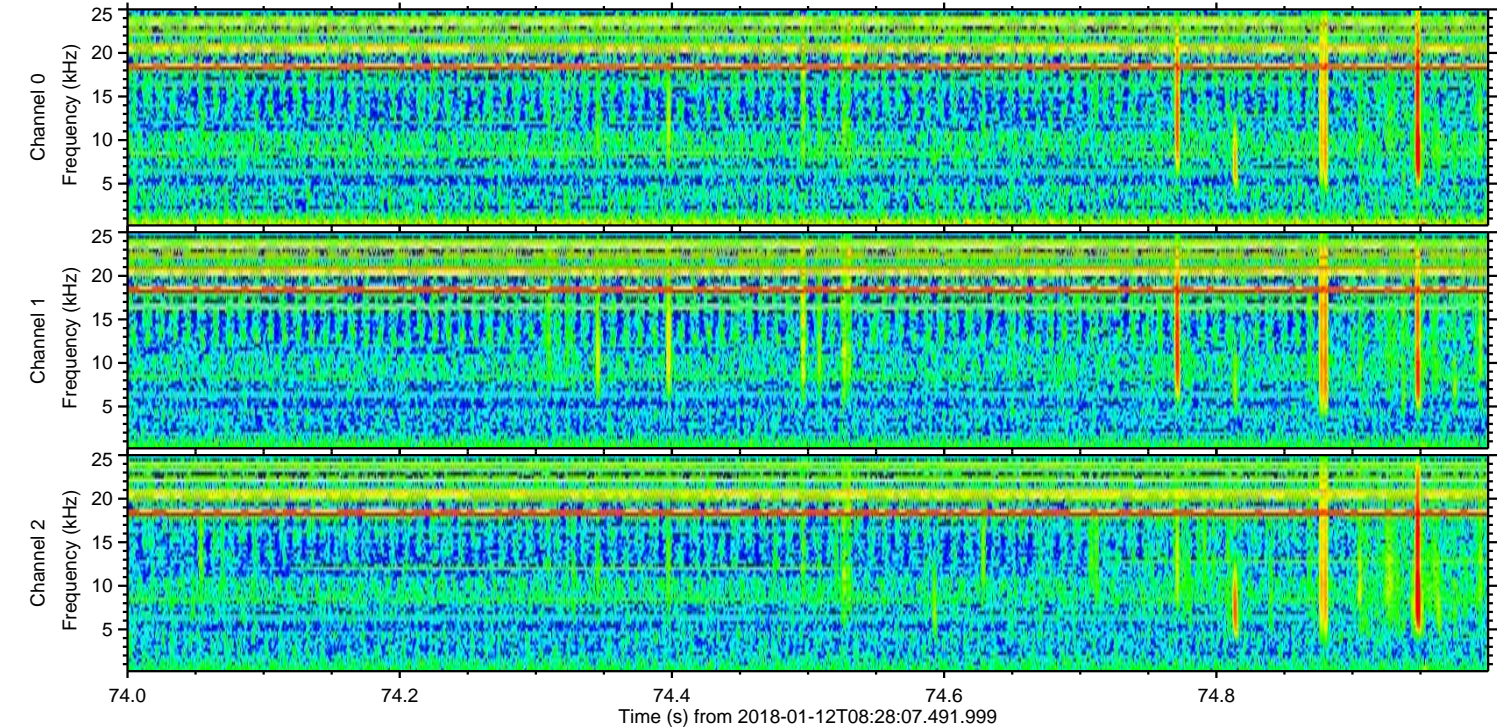
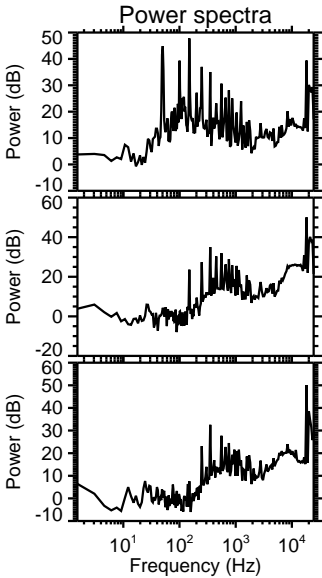
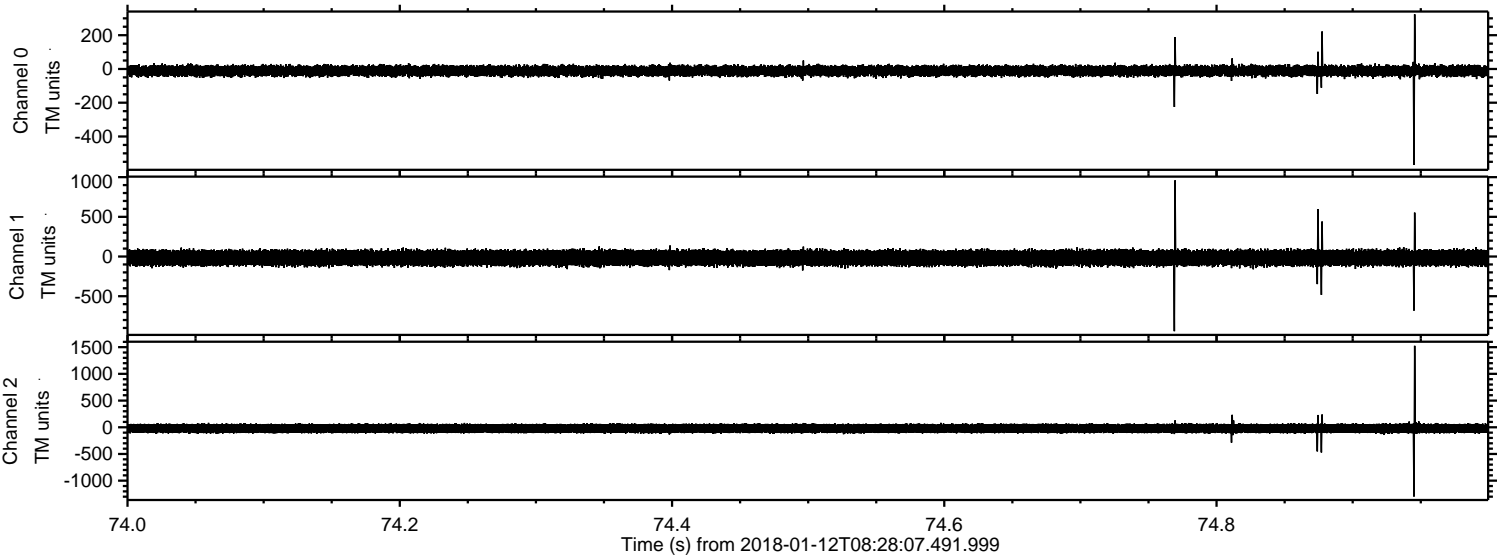

Processed Fri Jan 12 09:36:12 2018 by ELM ver.2012-10-06 from 001__elm20180112_082806__dat00.bin

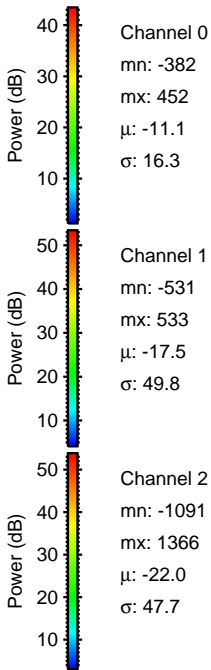
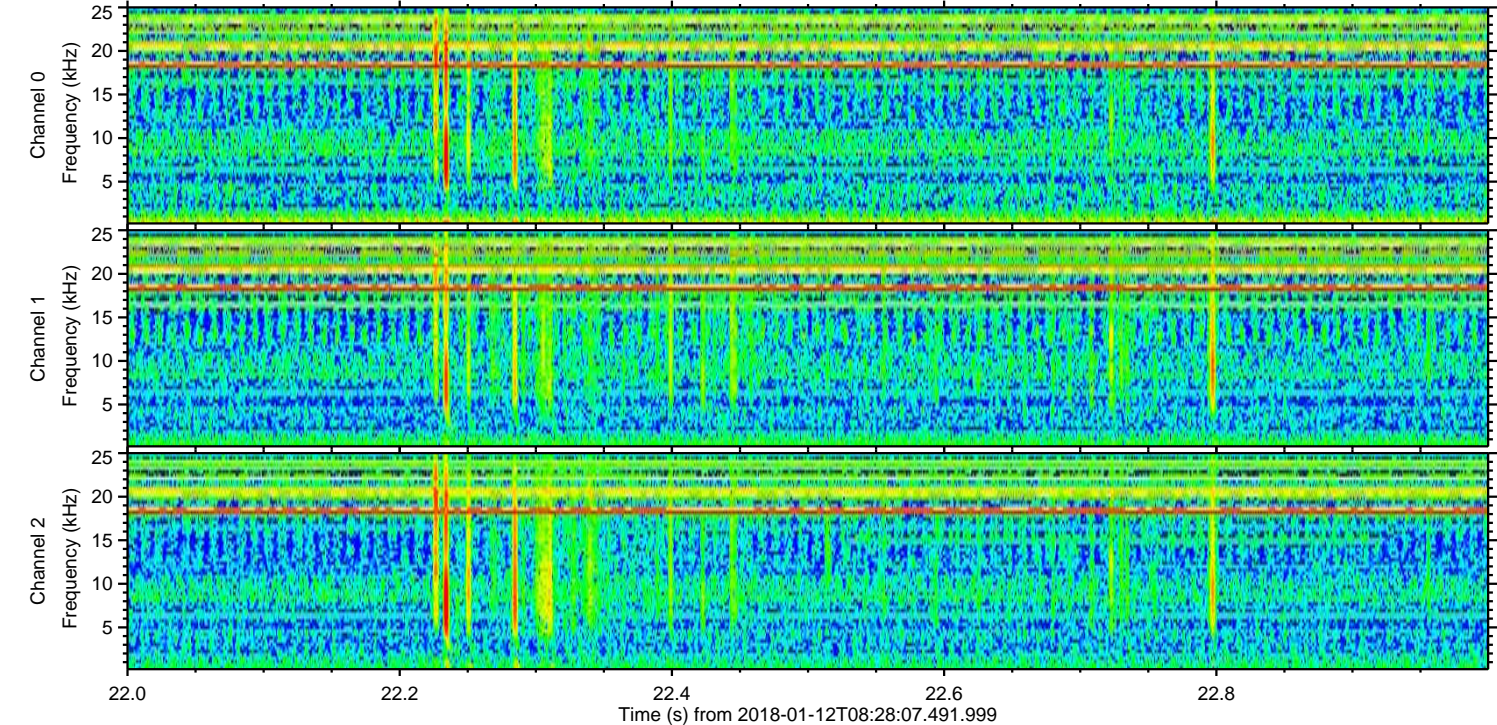
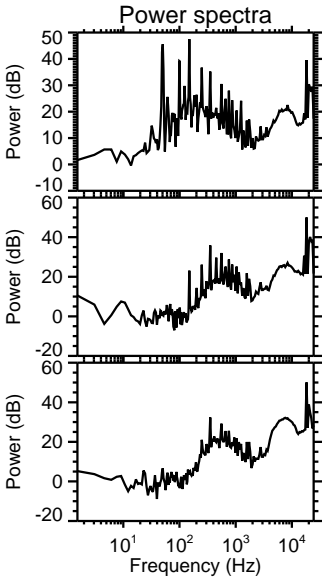
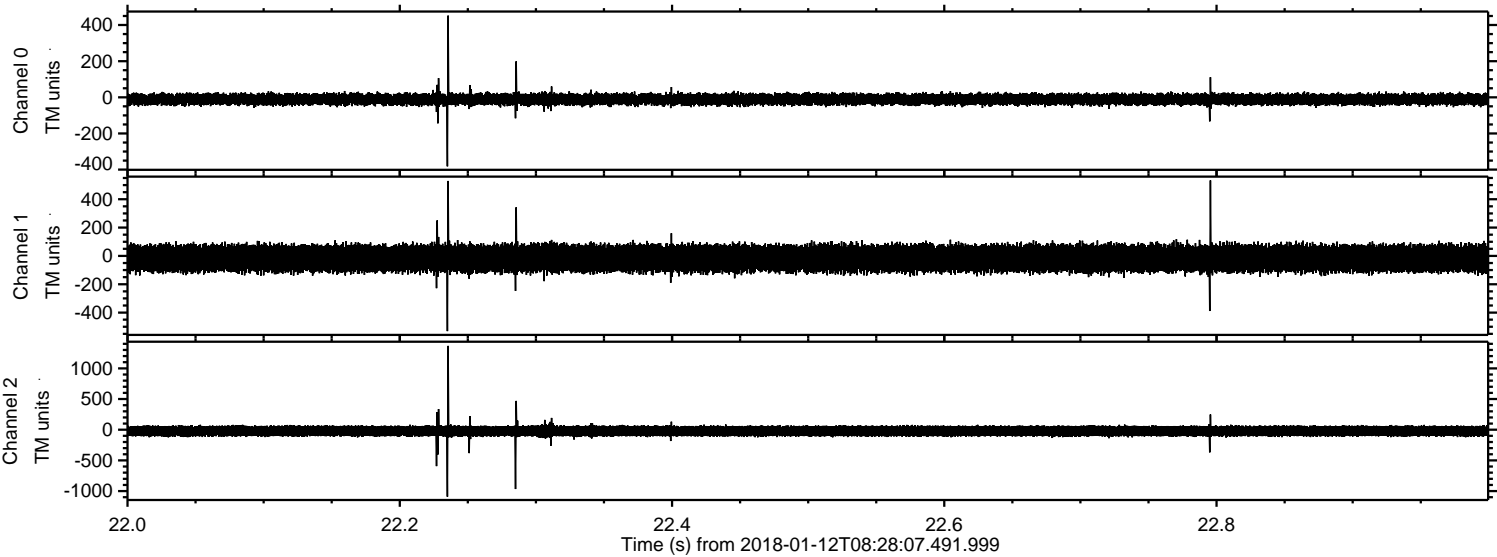

Processed Fri Jan 12 09:36:13 2018 by ELM ver.2012-10-06 from 001__elm20180112_082806__dat00.bin

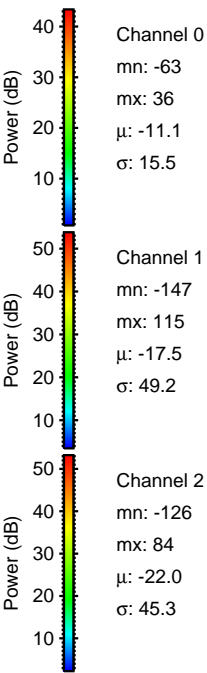
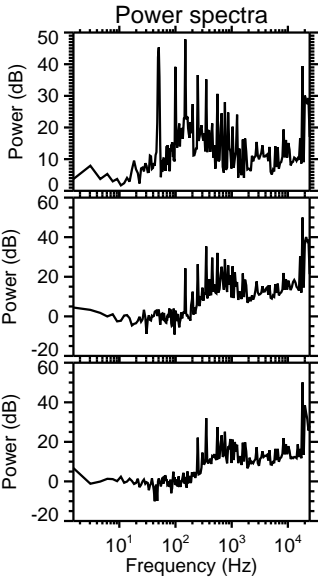
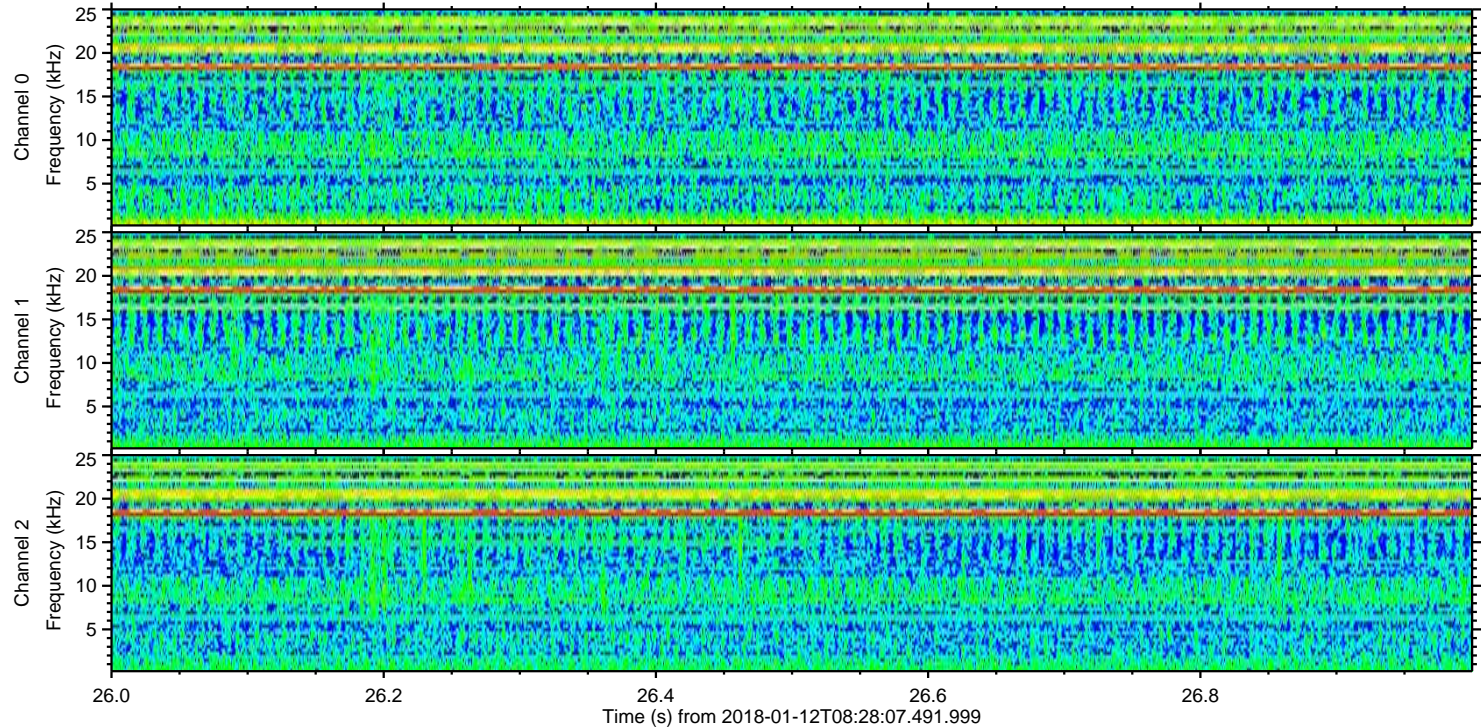
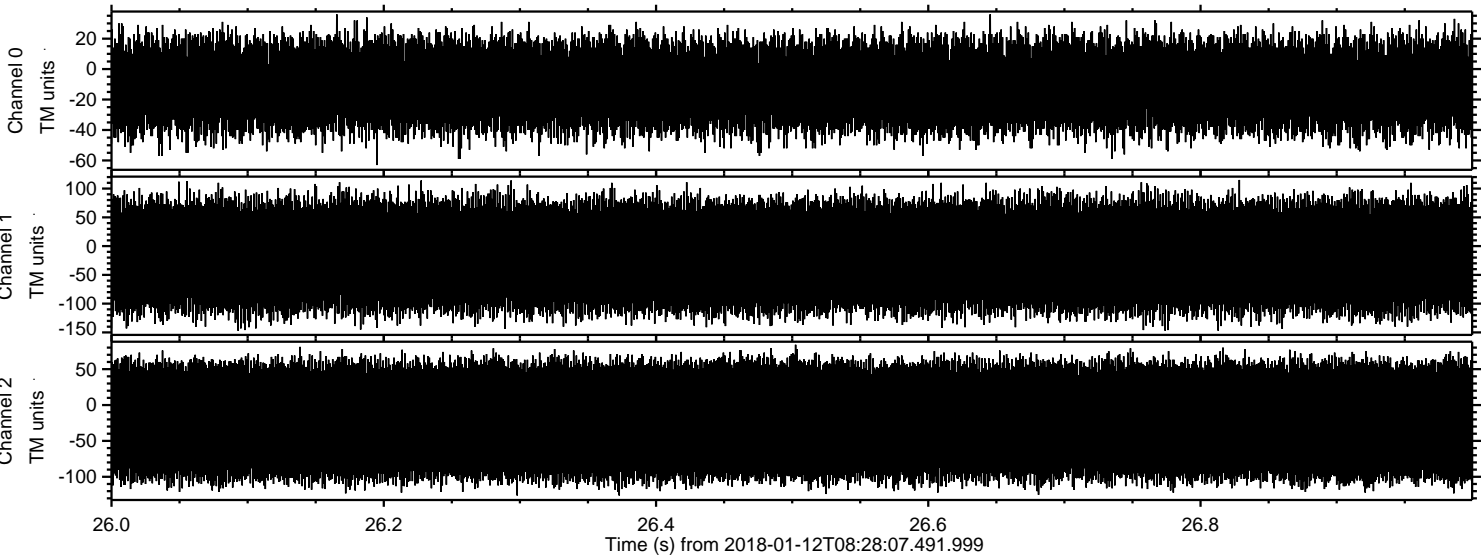

Channel 0
mn: -63
mx: 36
 μ : -11.1
 σ : 15.5

Channel 1
mn: -147
mx: 115
 μ : -17.5
 σ : 49.2

Channel 2
mn: -126
mx: 84
 μ : -22.0
 σ : 45.3