

ELMAVAN 3D WAVEFORMS (Measured data sampled at 50 kHz) 51000 packets of 144 samples from 2018-01-11T23:17:42.947.000.

Processed Fri Jan 12 00:25:52 2018 by ELM ver.2012-10-06 from 001__elm20180111_231741__dat00.bin

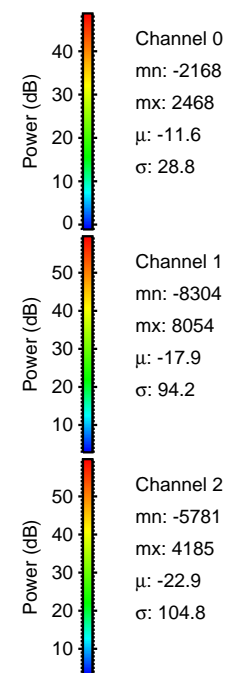
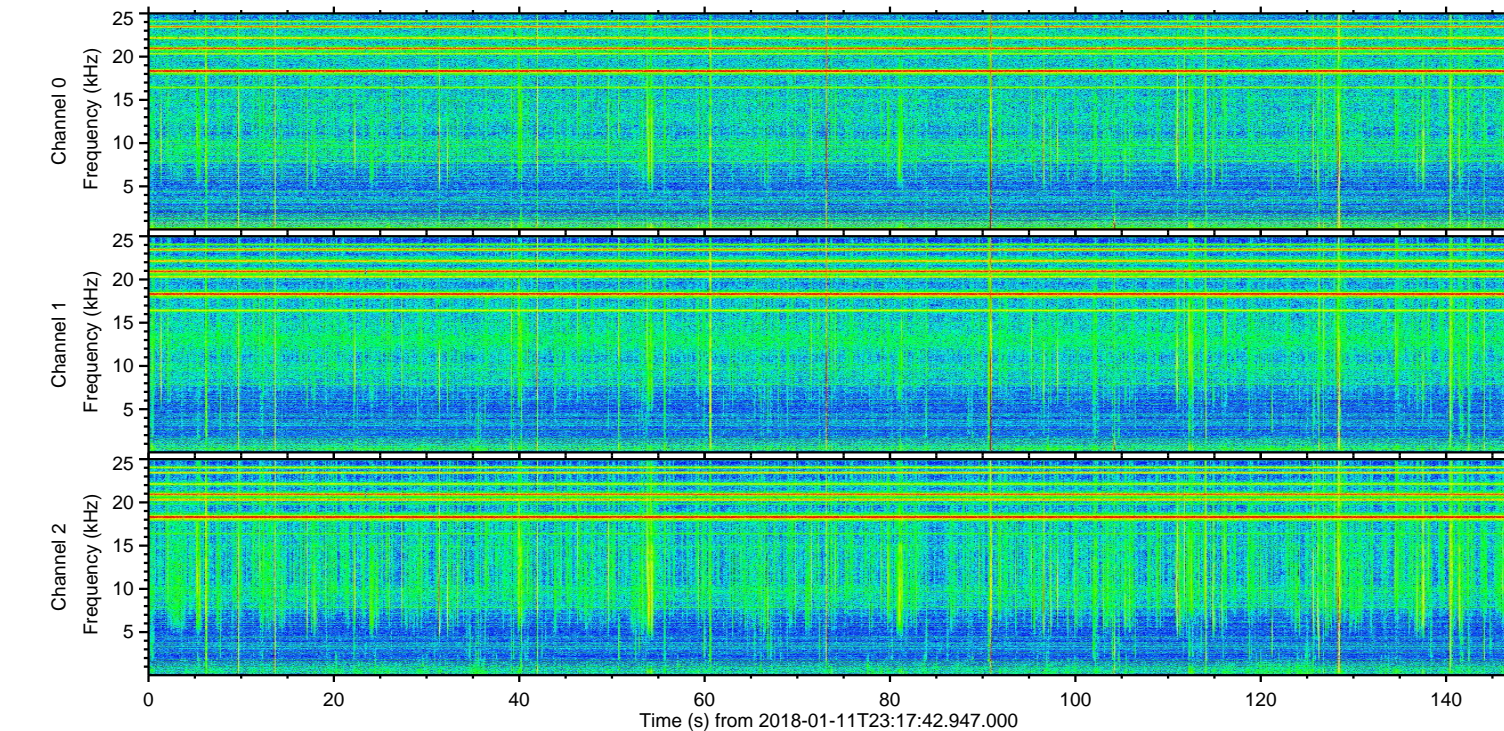
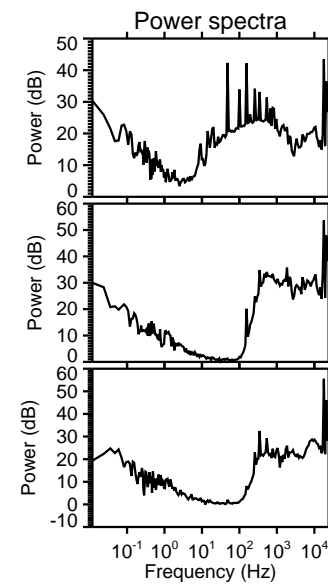
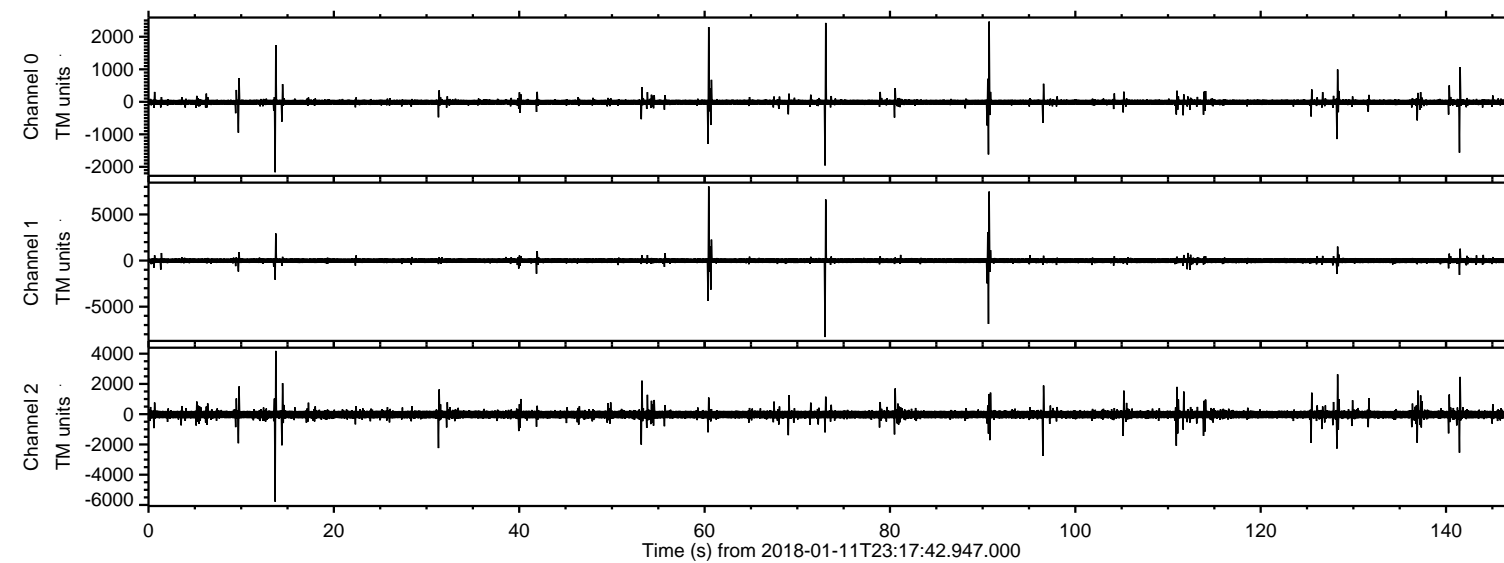

ELMAVAN 3D WAVEFORMS (Measured data sampled at 50 kHz) 51000 packets of 144 samples from 2018-01-11T23:17:42.947.000. Part 74/147

Processed Fri Jan 12 00:26:01 2018 by ELM ver.2012-10-06 from 001__elm20180111_231741__dat00.bin

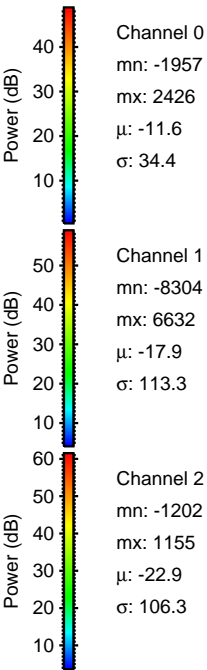
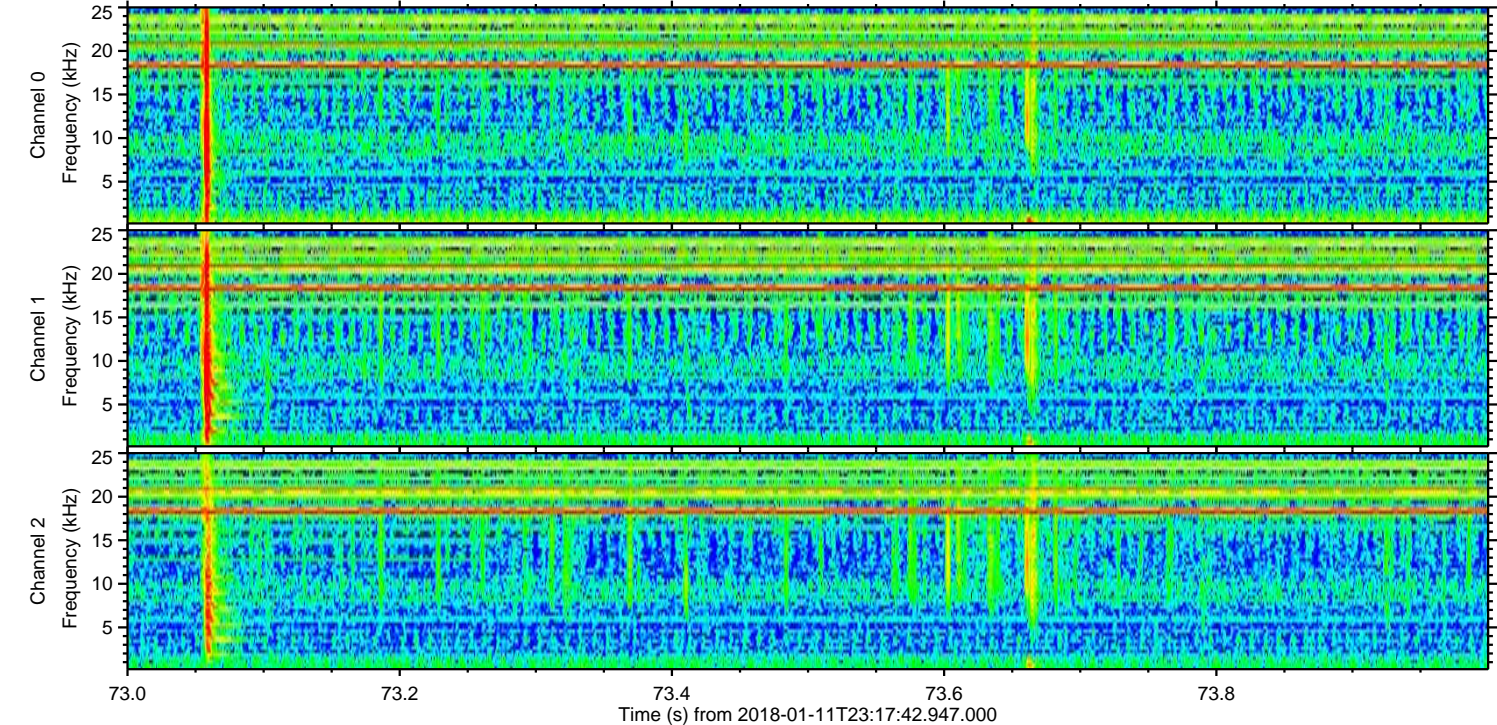
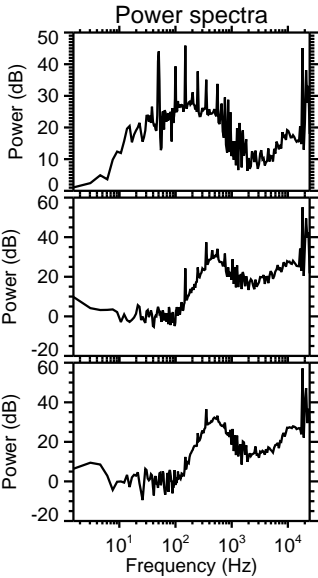
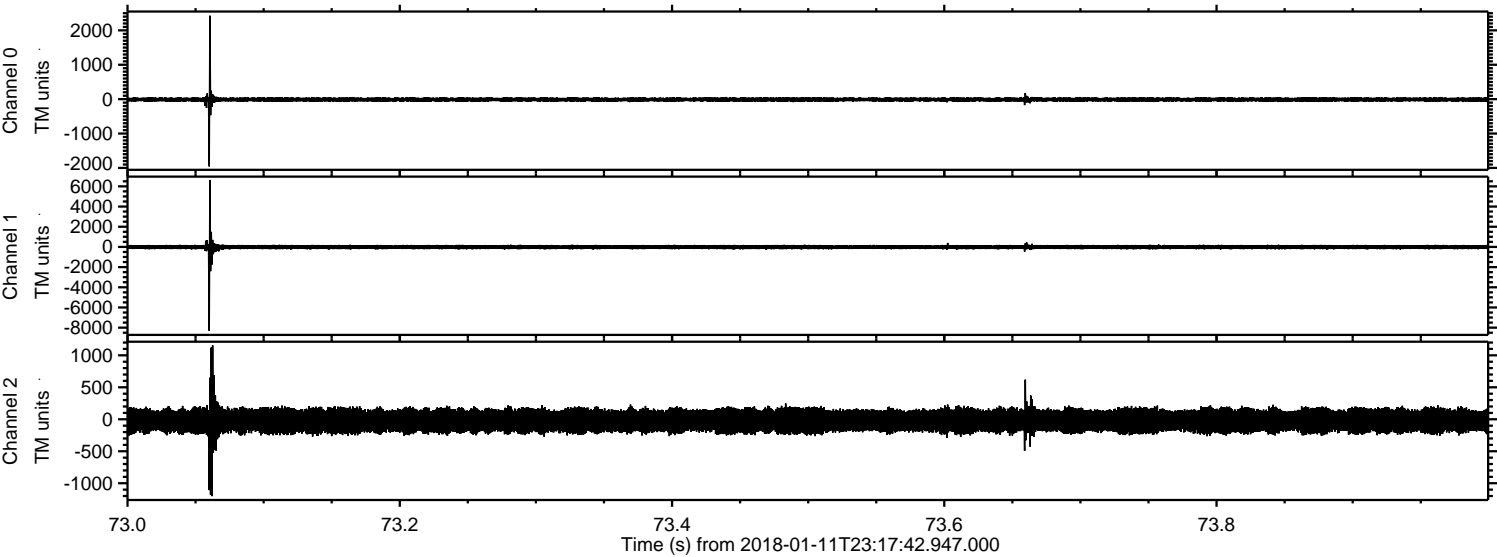

Processed Fri Jan 12 00:26:02 2018 by ELM ver.2012-10-06 from 001__elm20180111_231741__dat00.bin

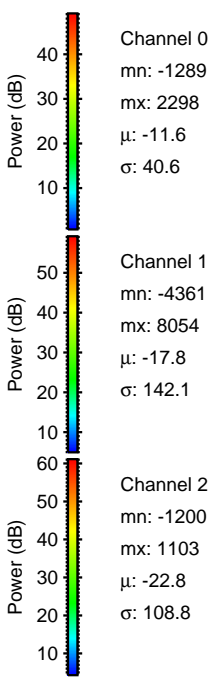
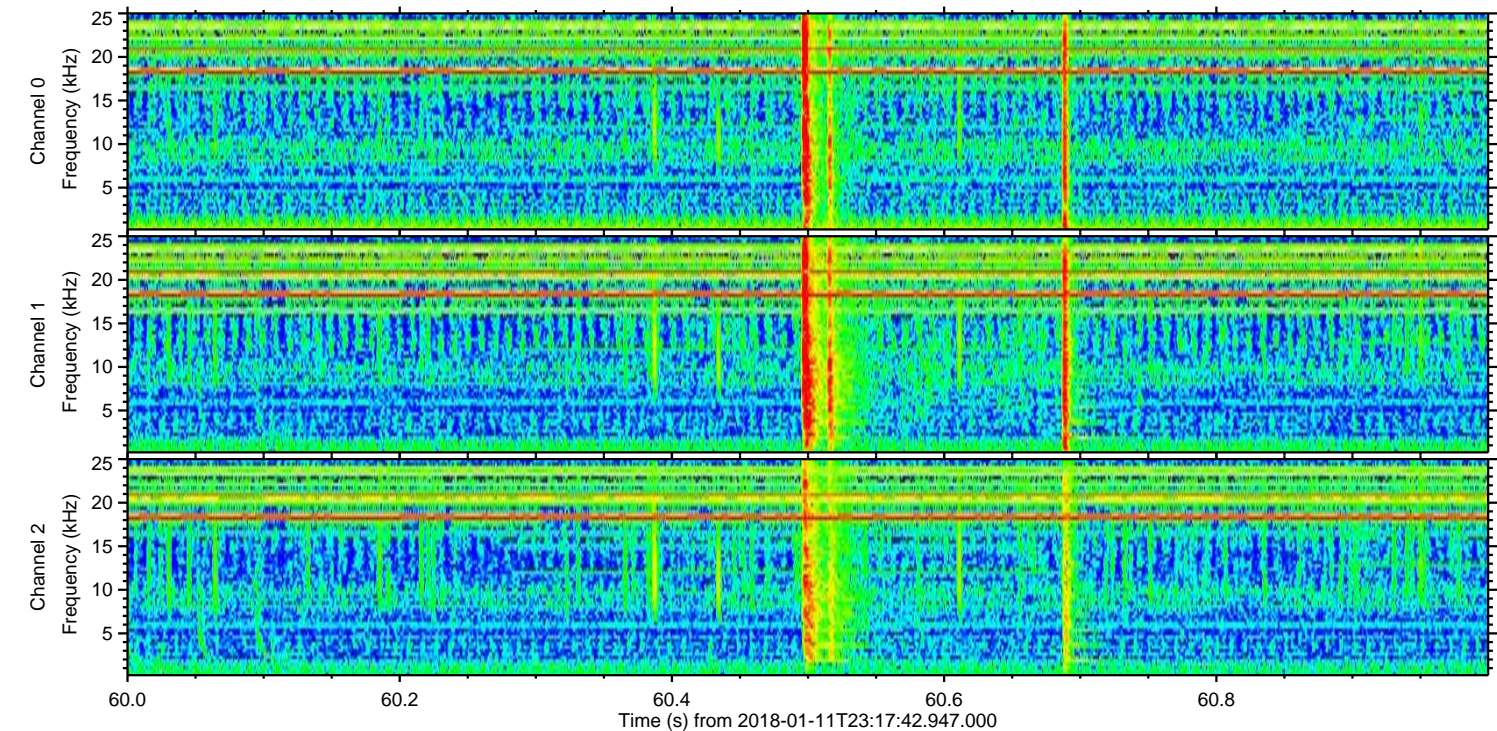
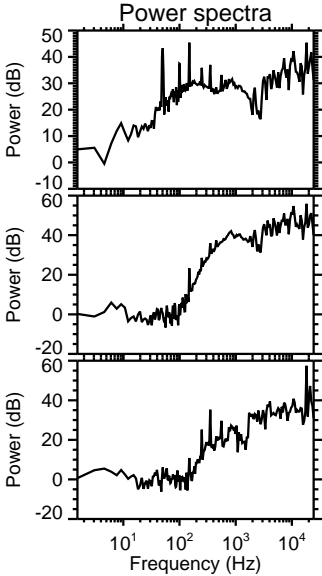
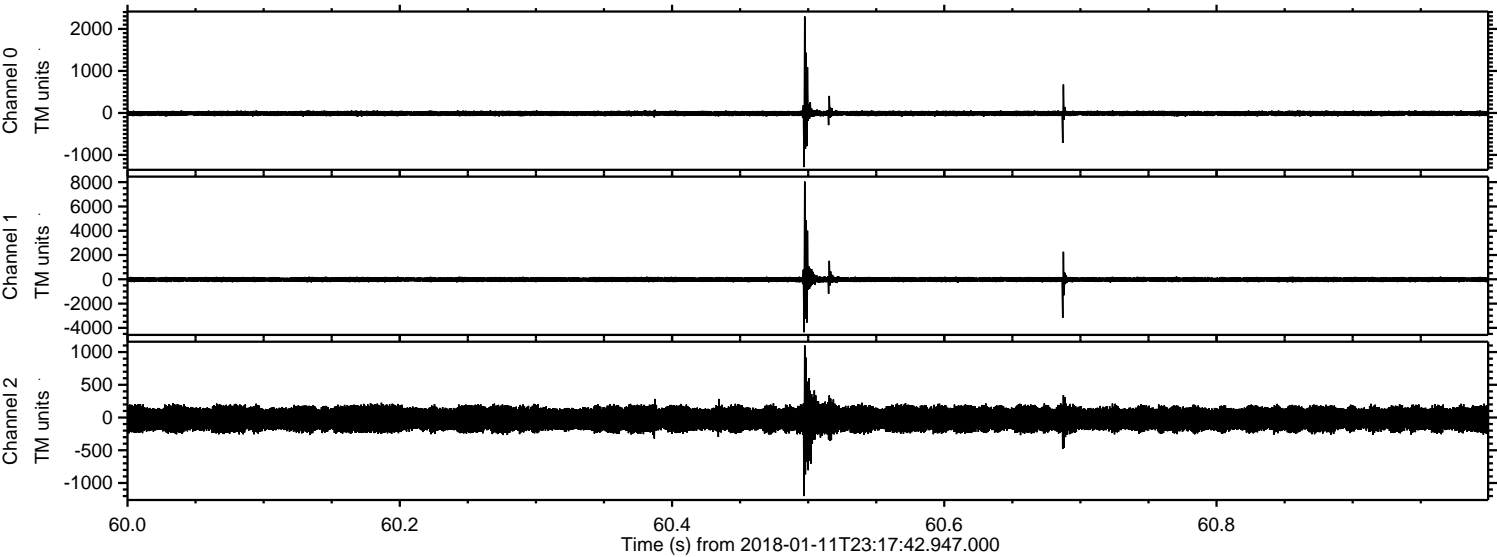

ELMAVAN 3D WAVEFORMS (Measured data sampled at 50 kHz) 51000 packets of 144 samples from 2018-01-11T23:17:42.947.000. Part 91/147

Processed Fri Jan 12 00:26:03 2018 by ELM ver.2012-10-06 from 001__elm20180111_231741__dat00.bin

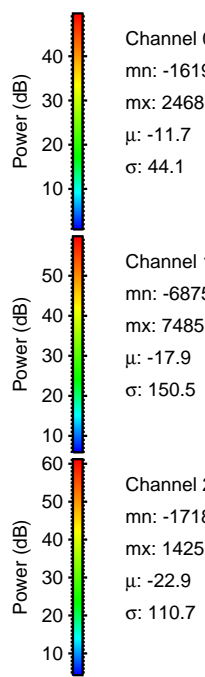
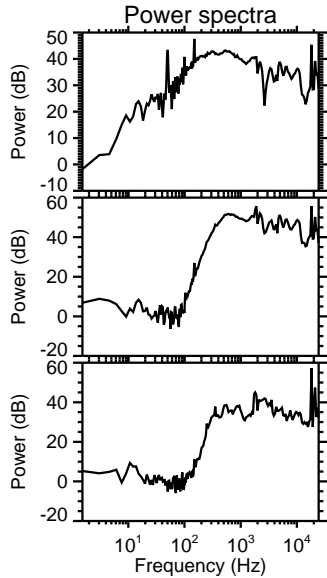
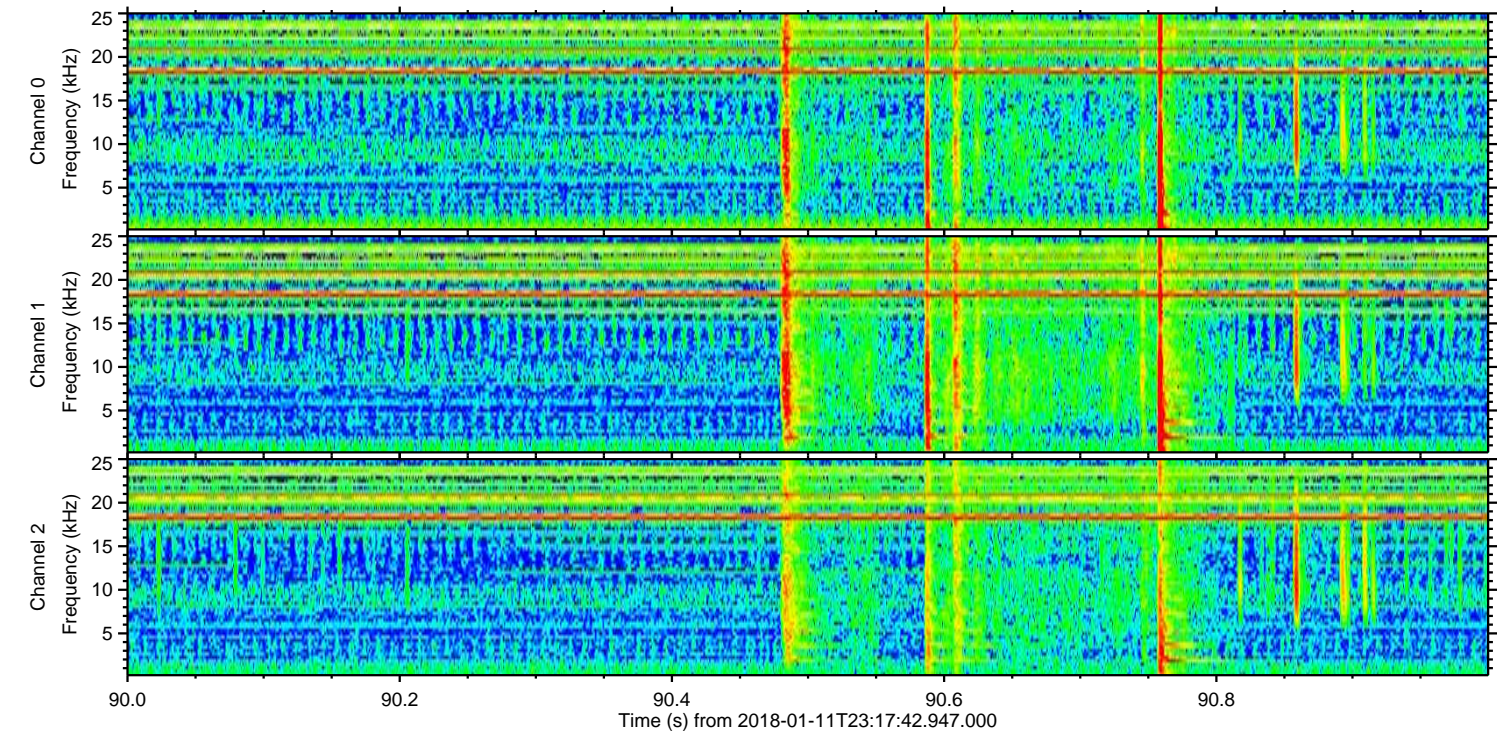
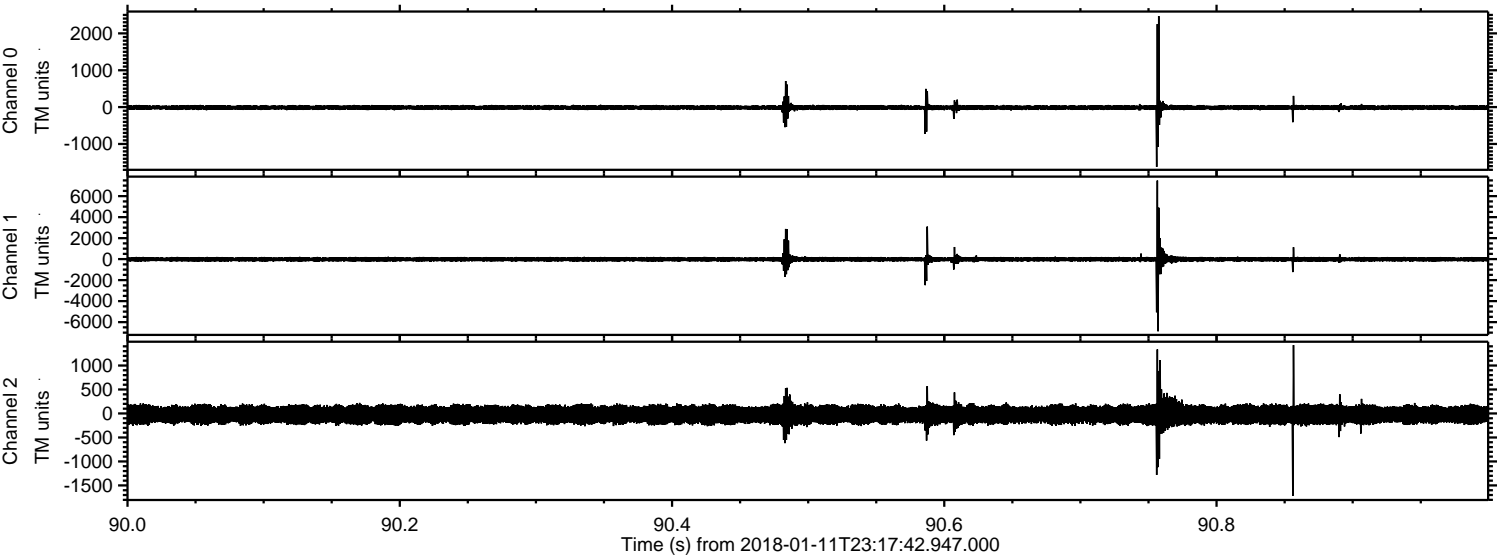

Processed Fri Jan 12 00:26:04 2018 by ELM ver.2012-10-06 from 001__elm20180111_231741__dat00.bin

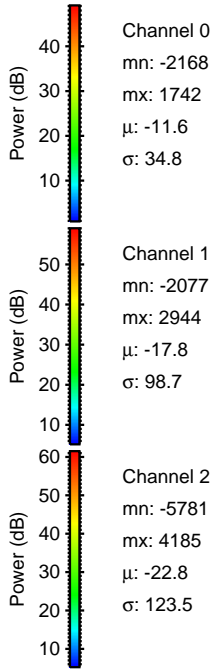
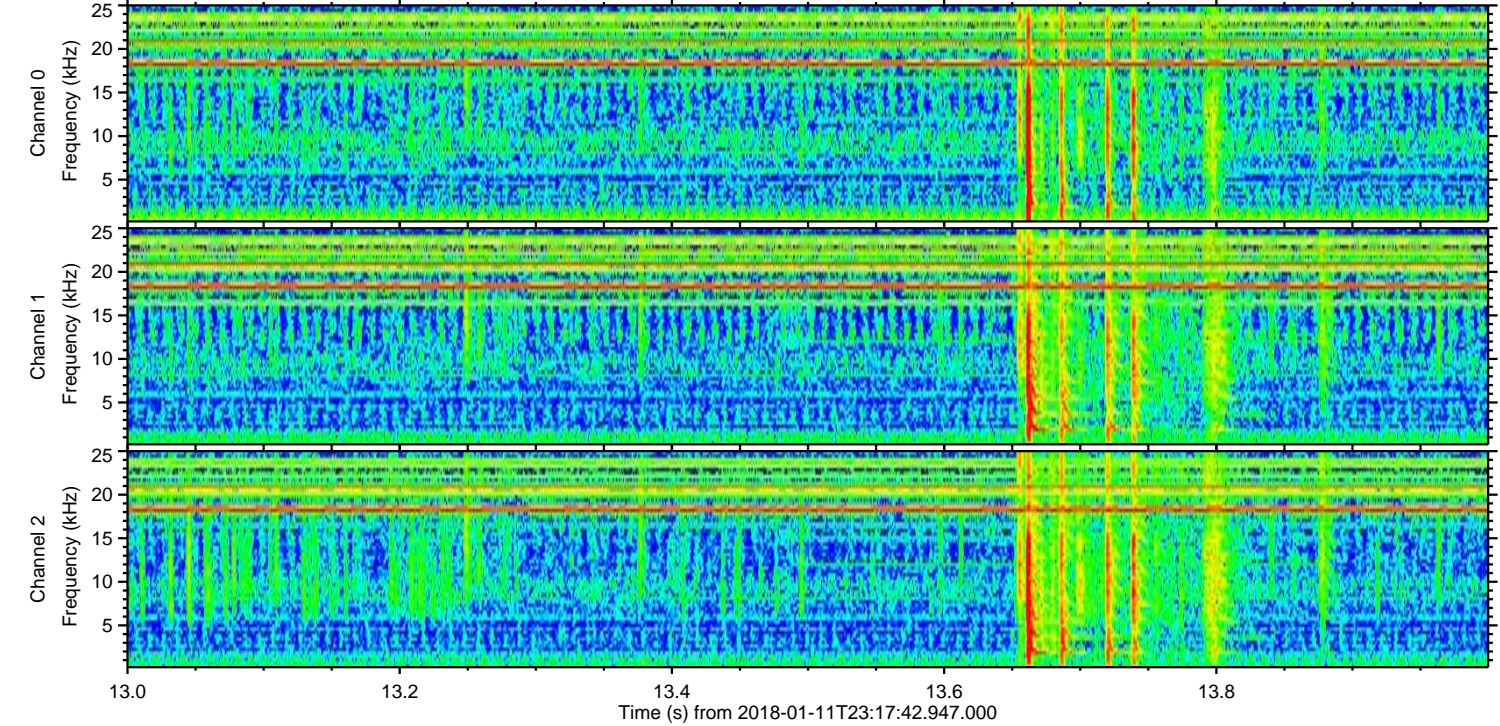
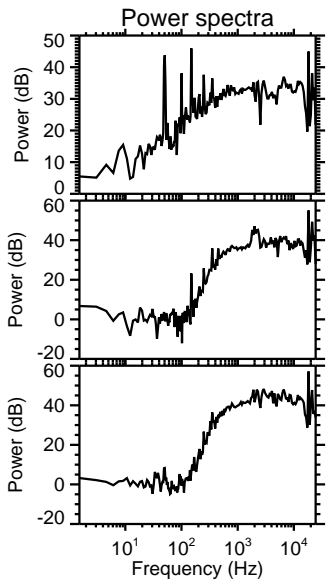
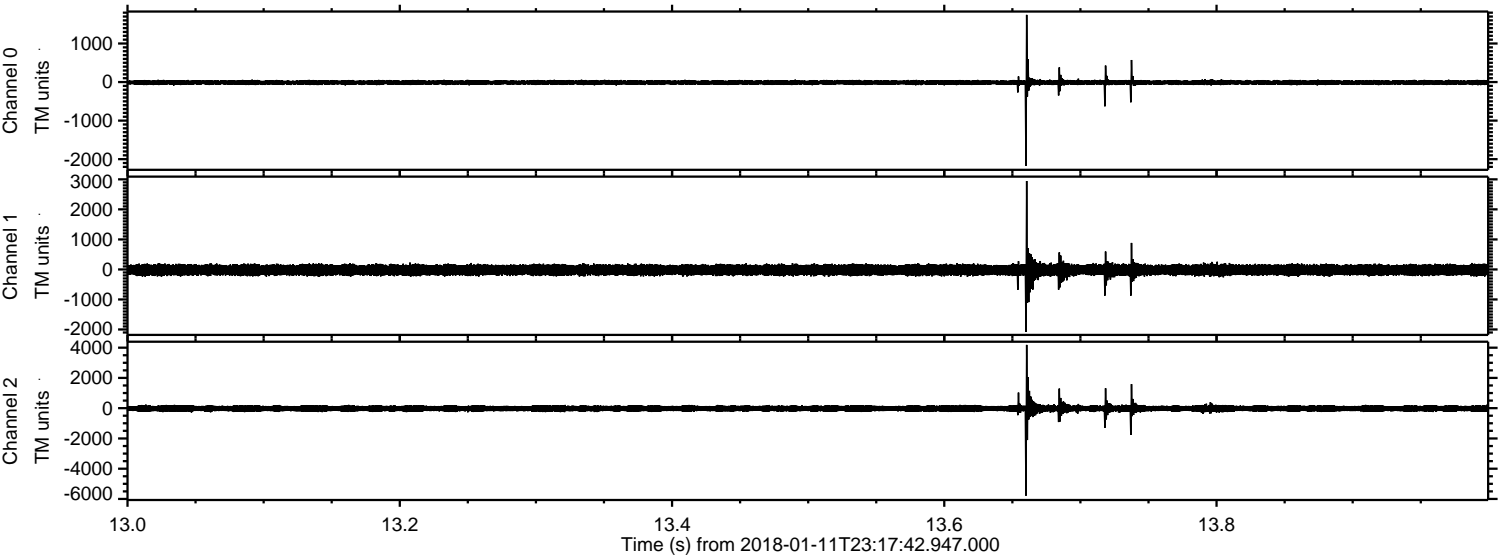

Processed Fri Jan 12 00:26:05 2018 by ELM ver.2012-10-06 from 001__elm20180111_231741__dat00.bin

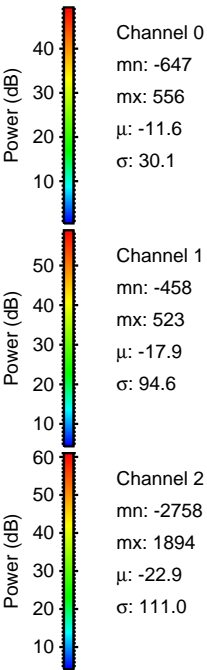
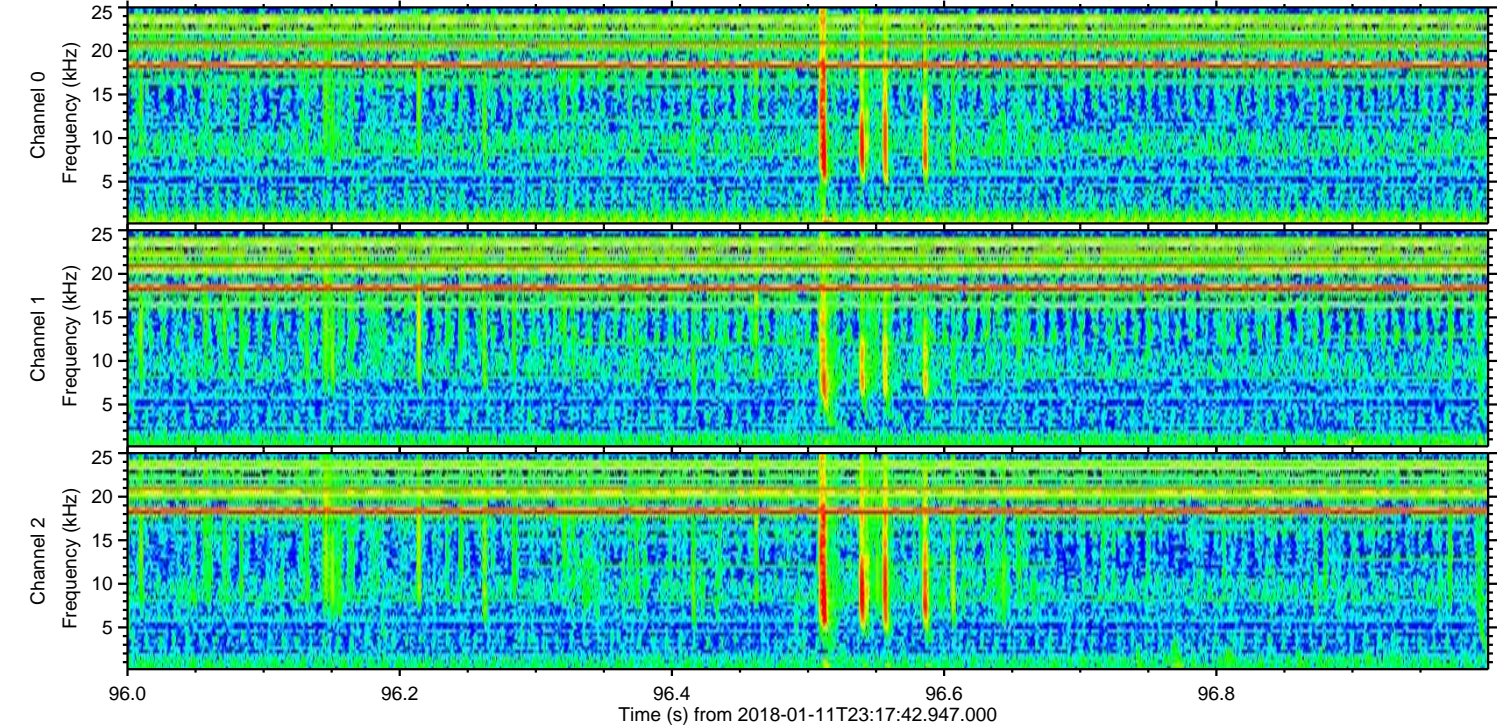
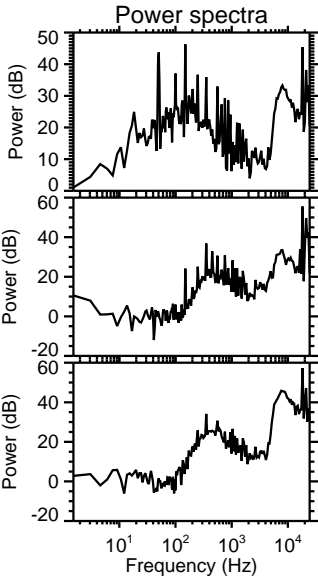
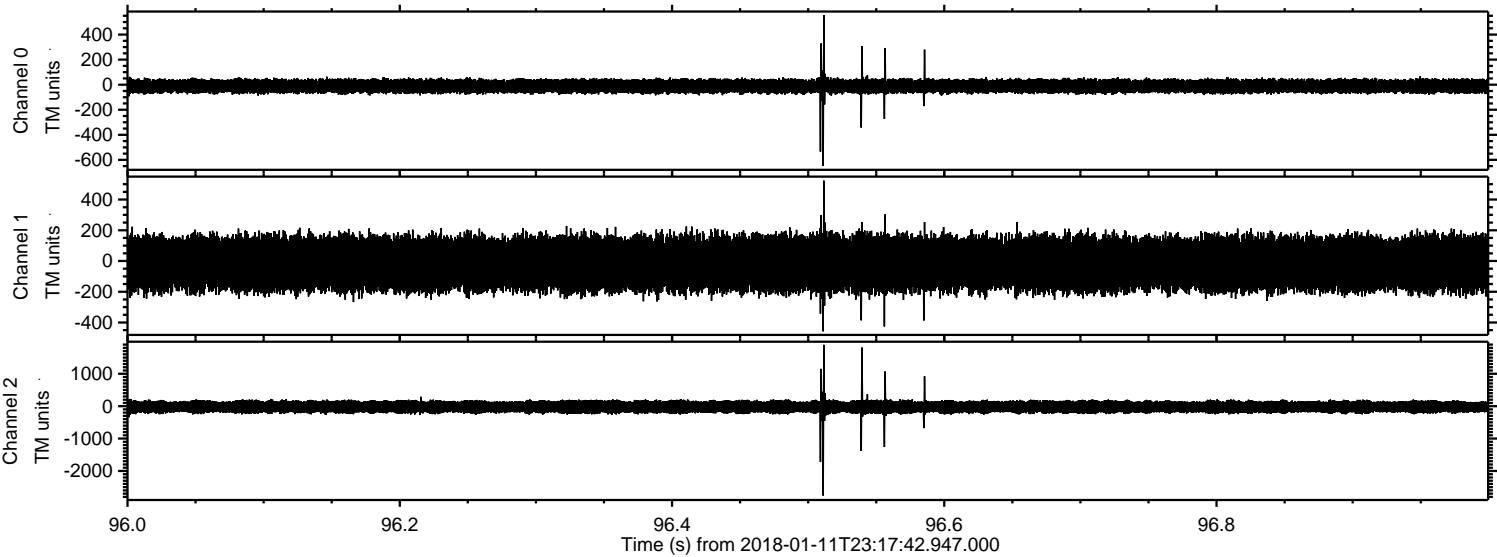

ELMAVAN 3D WAVEFORMS (Measured data sampled at 50 kHz) 51000 packets of 144 samples from 2018-01-11T23:17:42.947.000. Part 129/147

Processed Fri Jan 12 00:26:05 2018 by ELM ver.2012-10-06 from 001__elm20180111_231741__dat00.bin

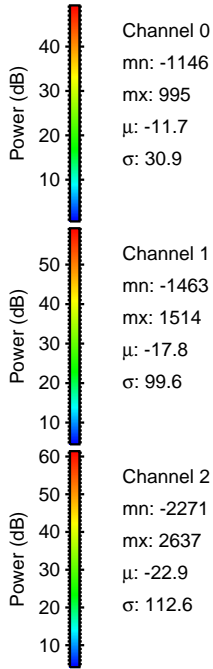
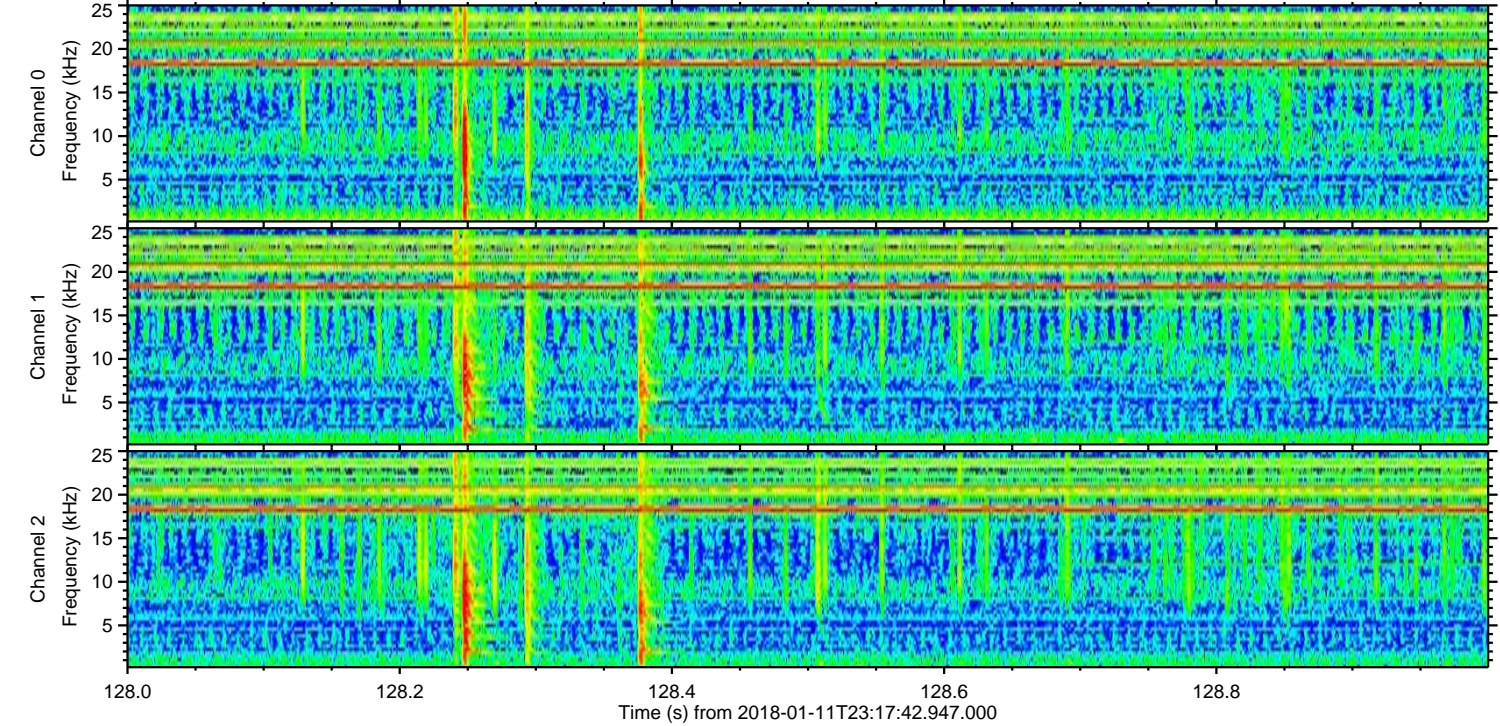
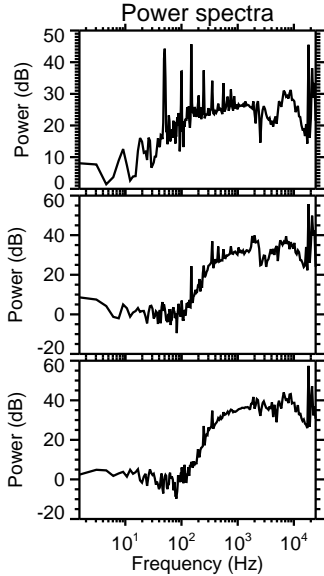
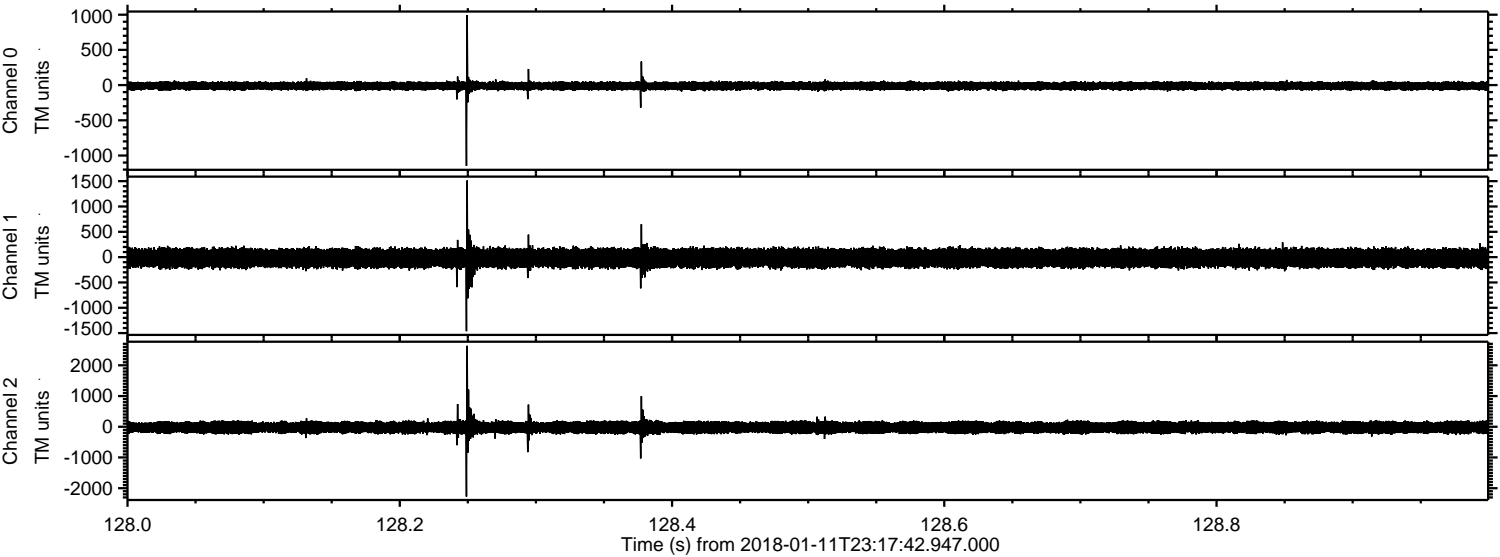

ELMAVAN 3D WAVEFORMS (Measured data sampled at 50 kHz) 51000 packets of 144 samples from 2018-01-11T23:17:42.947.000. Part 142/147

Processed Fri Jan 12 00:26:06 2018 by ELM ver.2012-10-06 from 001__elm20180111_231741__dat00.bin

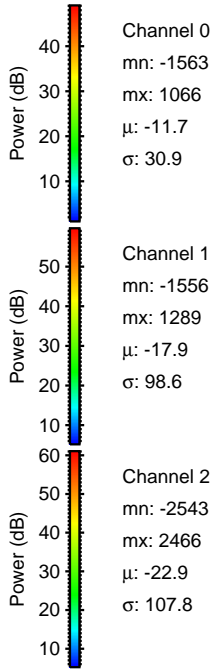
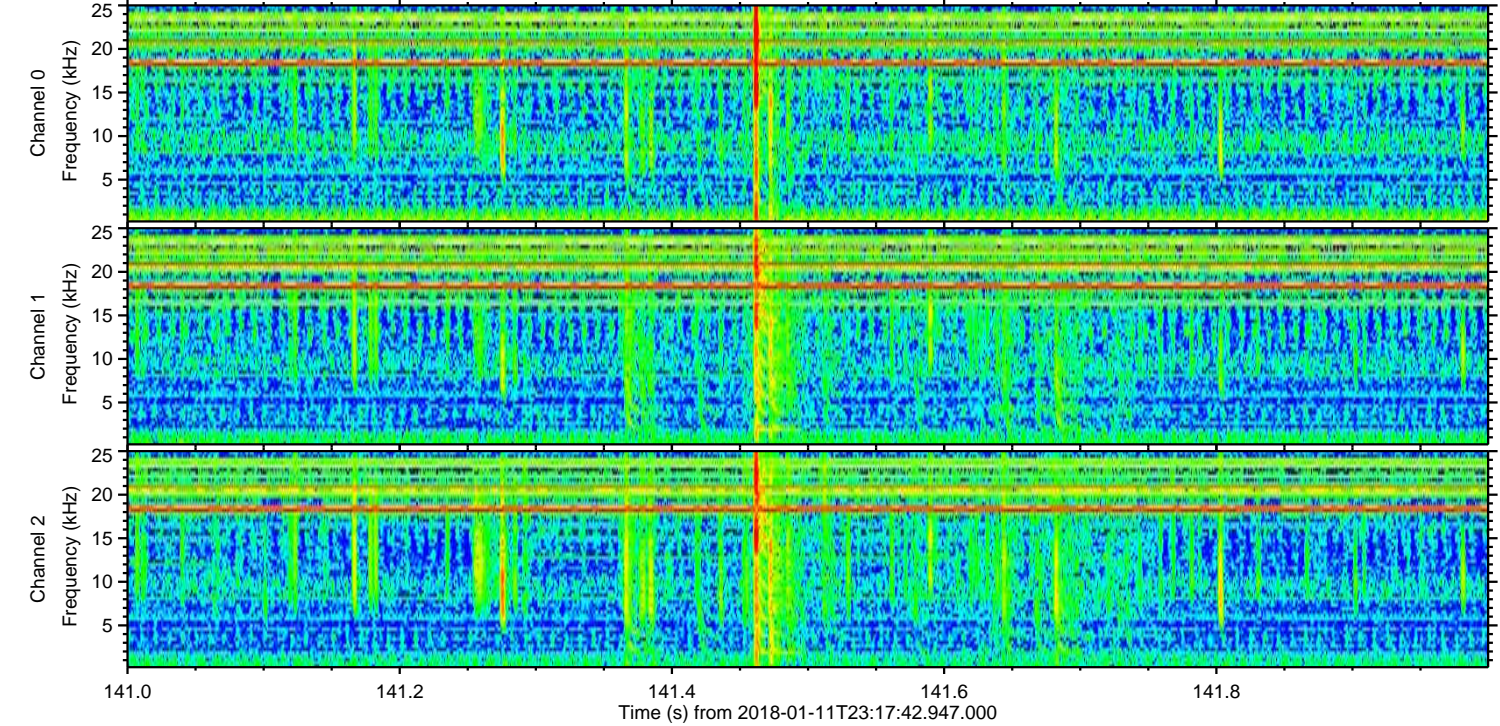
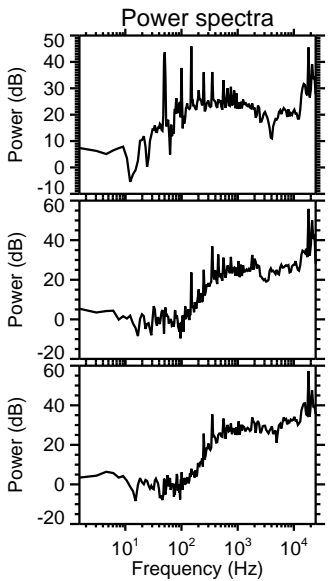
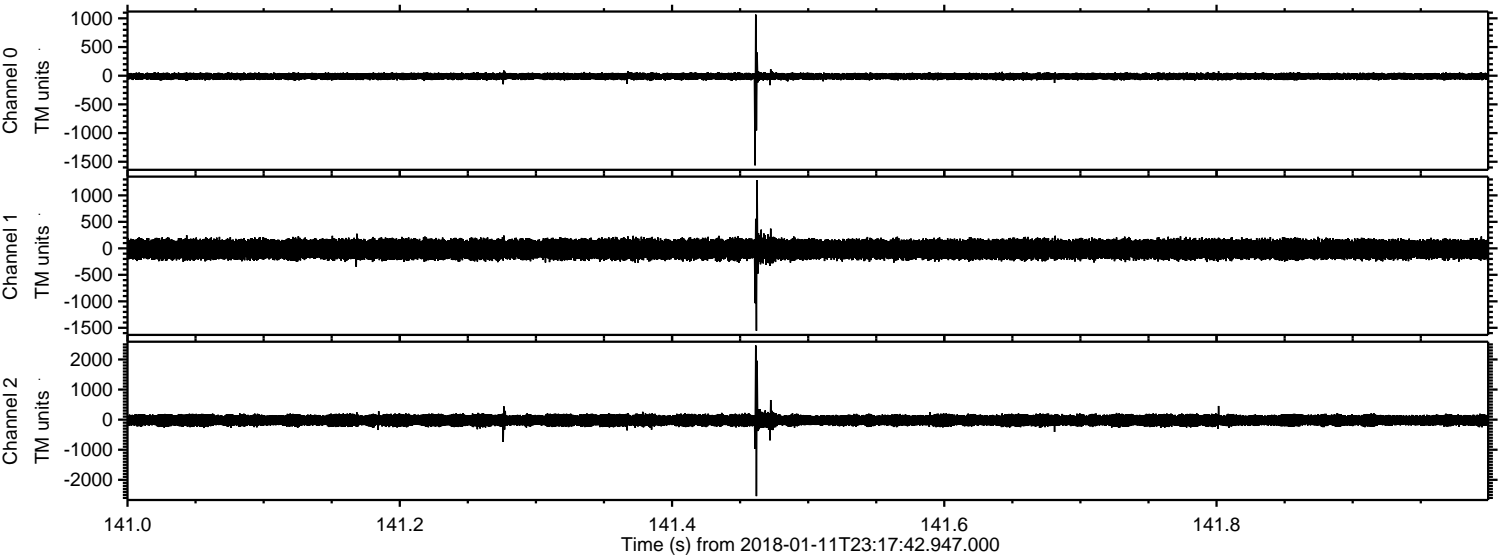

Channel 0
mn: -1563
mx: 1066
 μ : -11.7
 σ : 30.9

Channel 1
mn: -1556
mx: 1289
 μ : -17.9
 σ : 98.6

Channel 2
mn: -2543
mx: 2466
 μ : -22.9
 σ : 107.8

Processed Fri Jan 12 00:26:07 2018 by ELM ver.2012-10-06 from 001__elm20180111_231741__dat00.bin

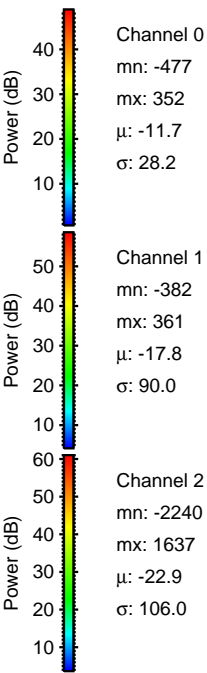
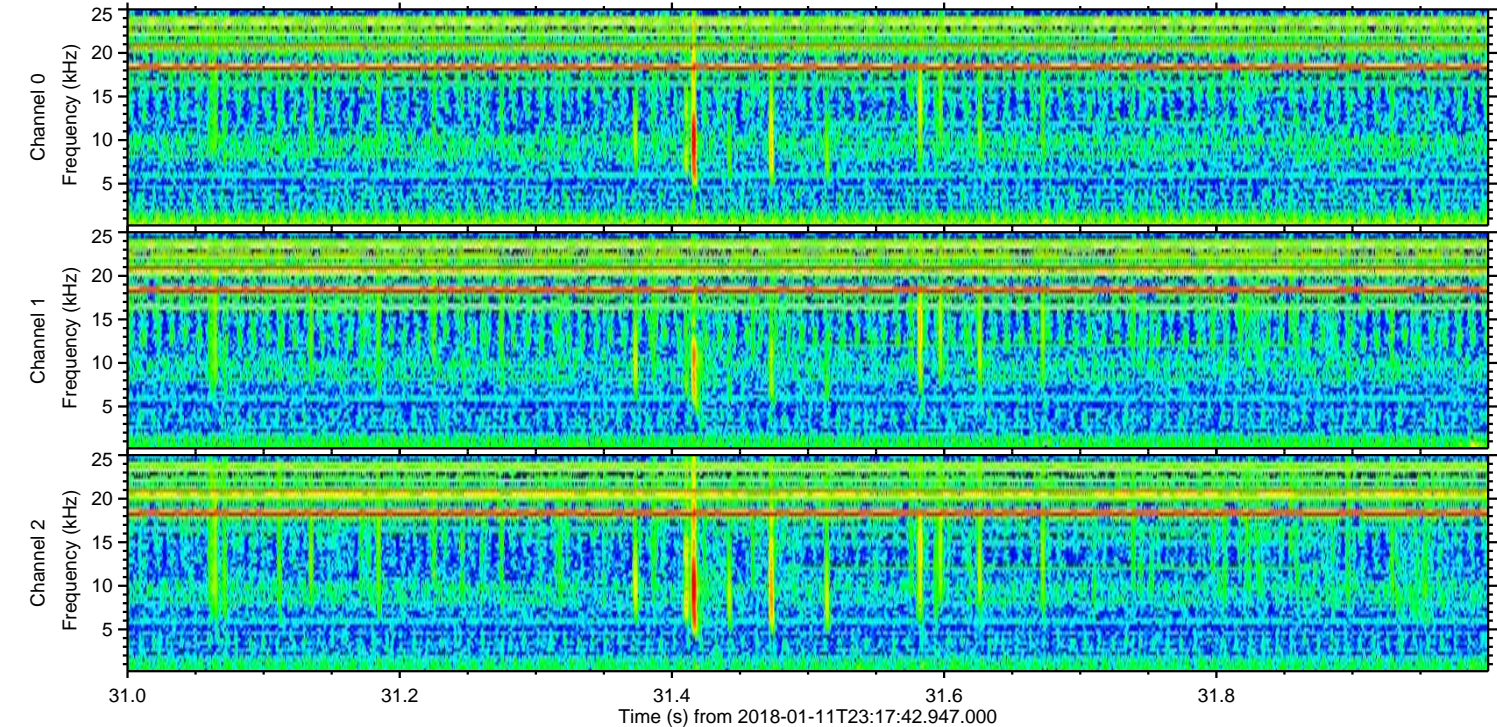
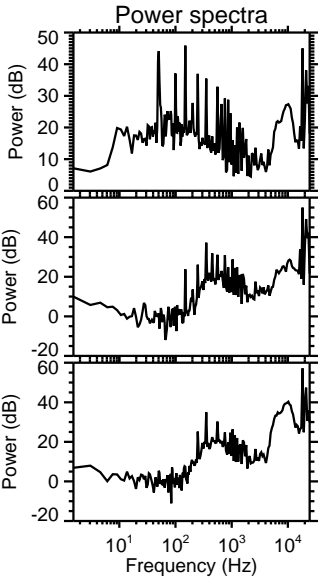
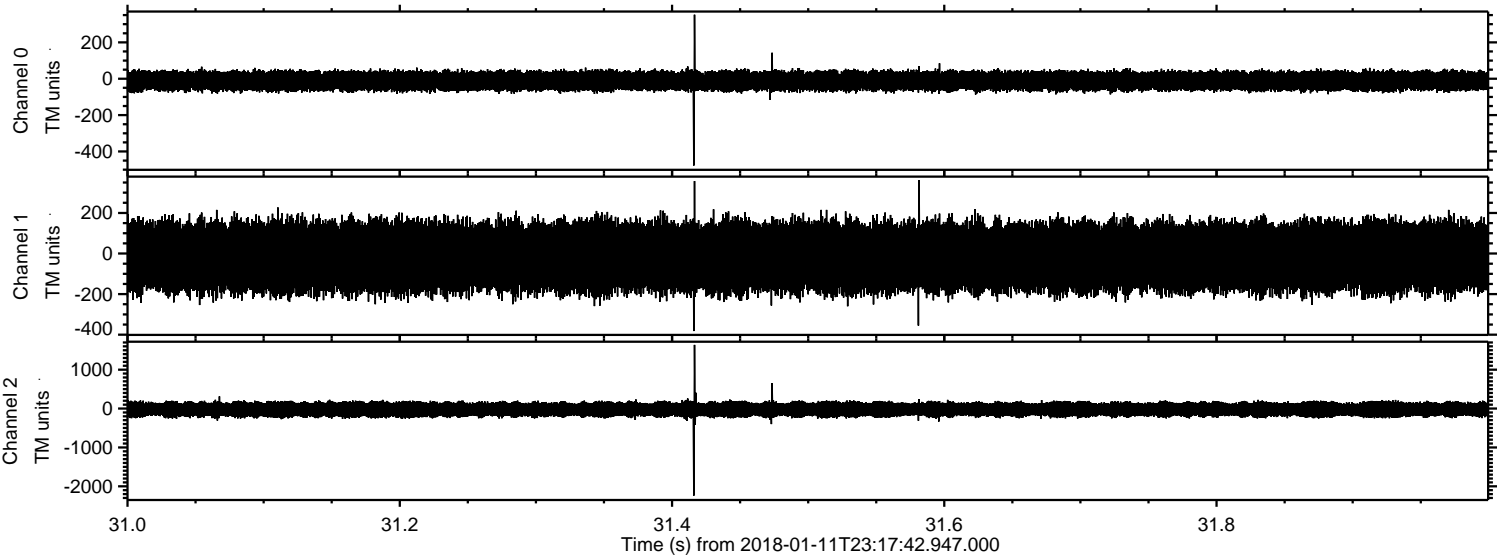

Processed Fri Jan 12 00:26:08 2018 by ELM ver.2012-10-06 from 001__elm20180111_231741__dat00.bin

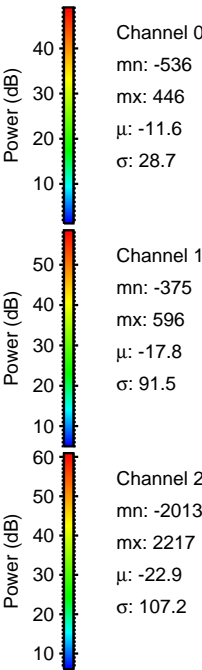
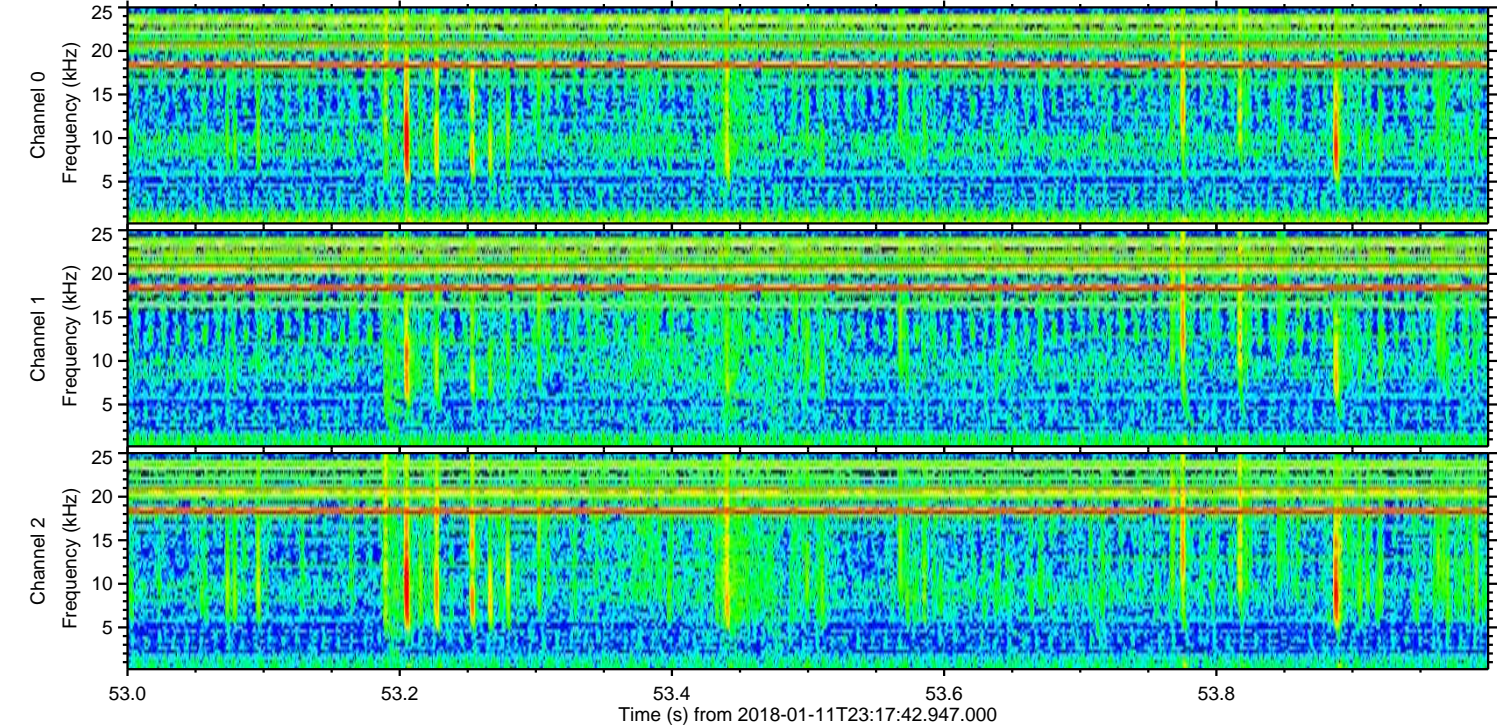
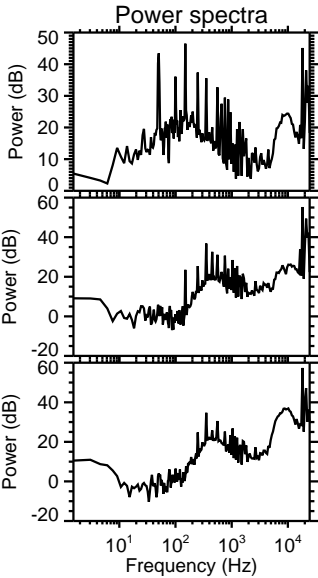
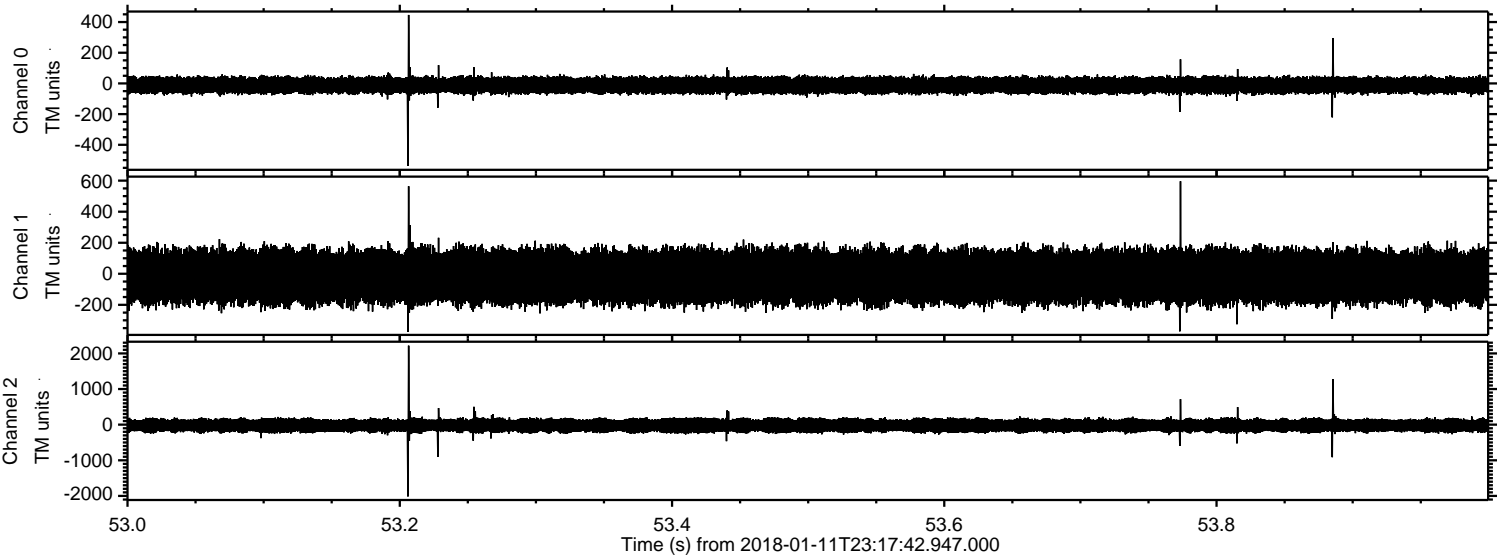

Processed Fri Jan 12 00:26:09 2018 by ELM ver.2012-10-06 from 001__elm20180111_231741__dat00.bin

