

ELMAVAN 3D WAVEFORMS (Measured data sampled at 50 kHz) 51000 packets of 144 samples from 2018-01-11T20:42:36.034.999.

Processed Thu Jan 11 21:51:16 2018 by ELM ver.2012-10-06 from 001__elm20180111_204235__dat00.bin

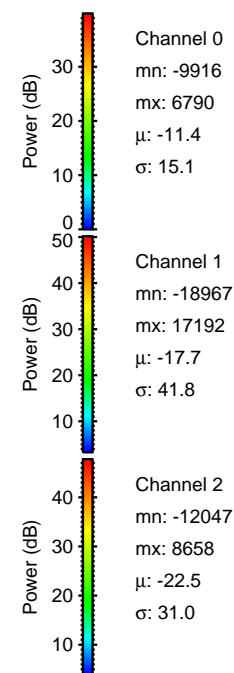
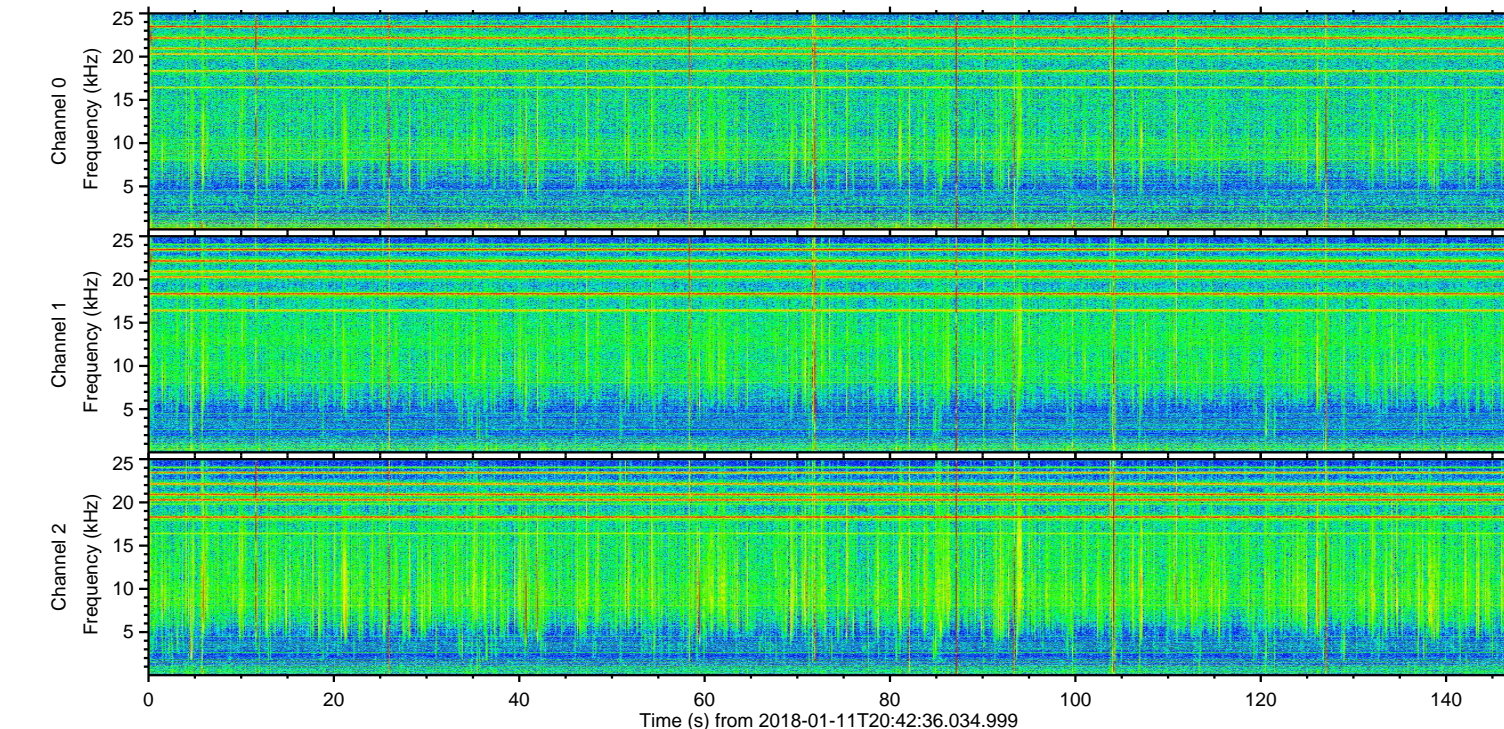
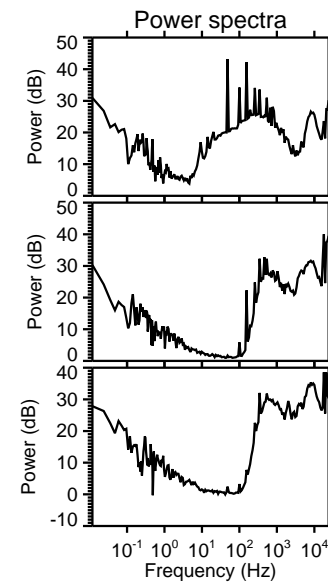
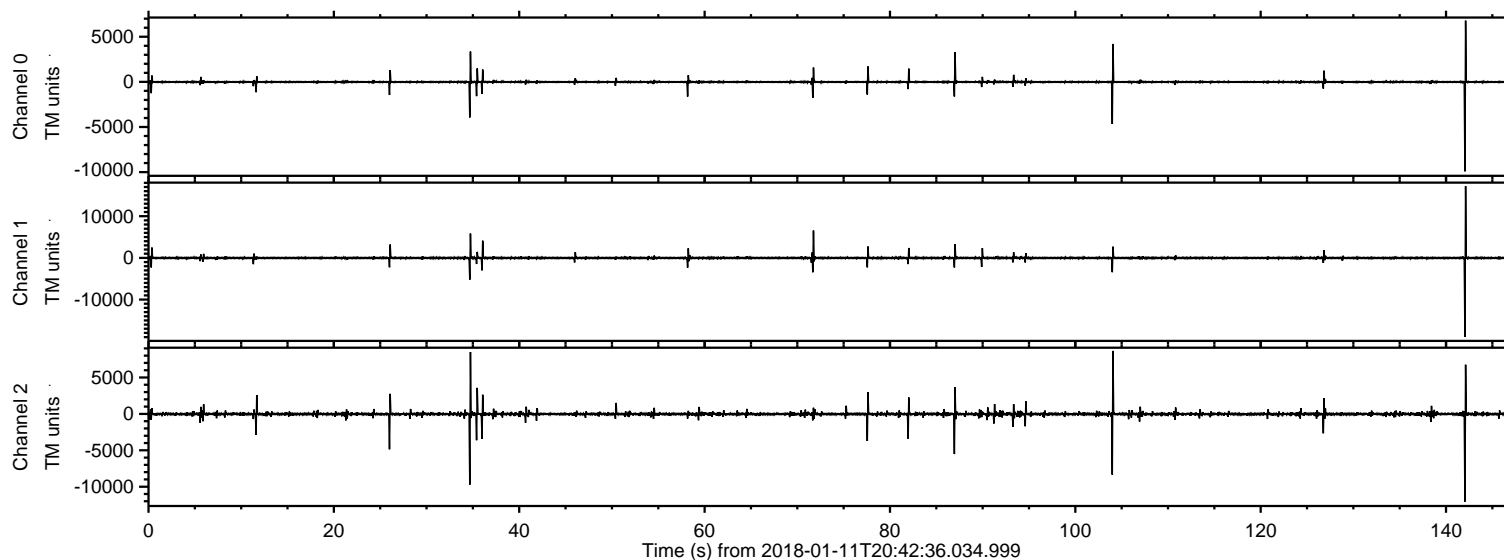

ELMAVAN 3D WAVEFORMS (Measured data sampled at 50 kHz) 51000 packets of 144 samples from 2018-01-11T20:42:36.034.999. Part 143/147

Processed Thu Jan 11 21:51:24 2018 by ELM ver.2012-10-06 from 001__elm20180111_204235__dat00.bin

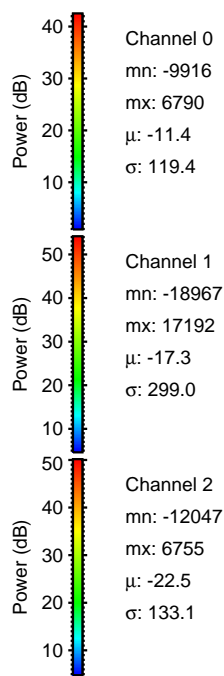
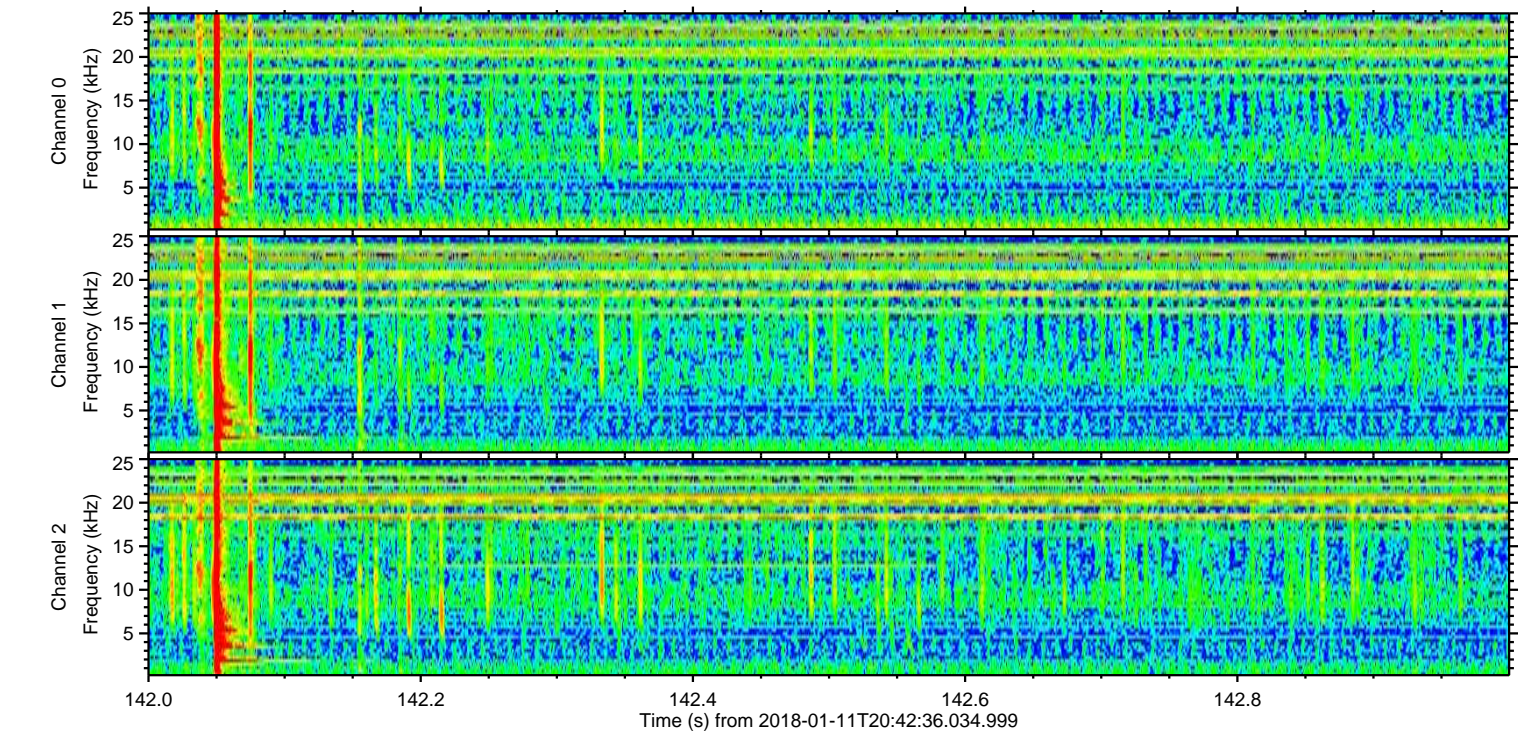
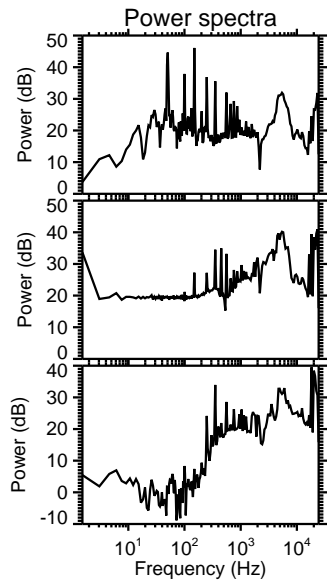
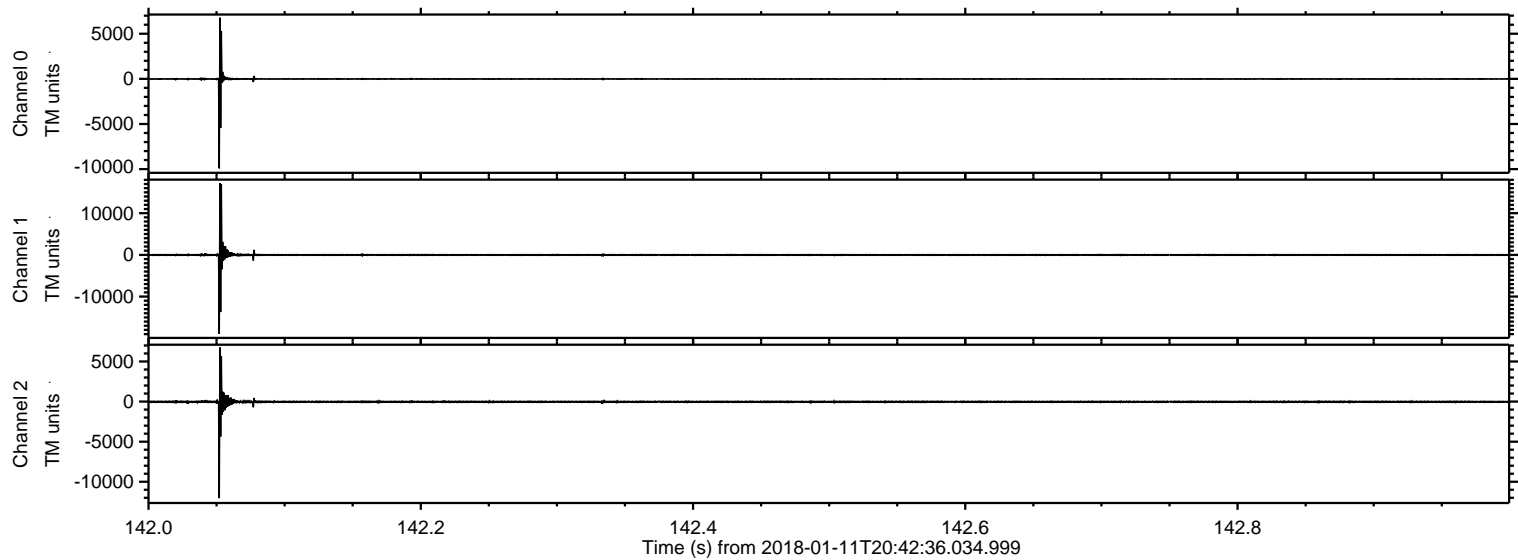

ELMAVAN 3D WAVEFORMS (Measured data sampled at 50 kHz) 51000 packets of 144 samples from 2018-01-11T20:42:36.034.999. Part 35/147

Processed Thu Jan 11 21:51:25 2018 by ELM ver.2012-10-06 from 001__elm20180111_204235__dat00.bin

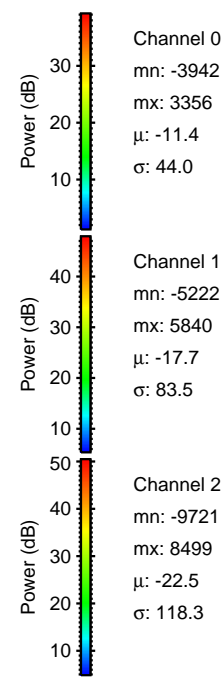
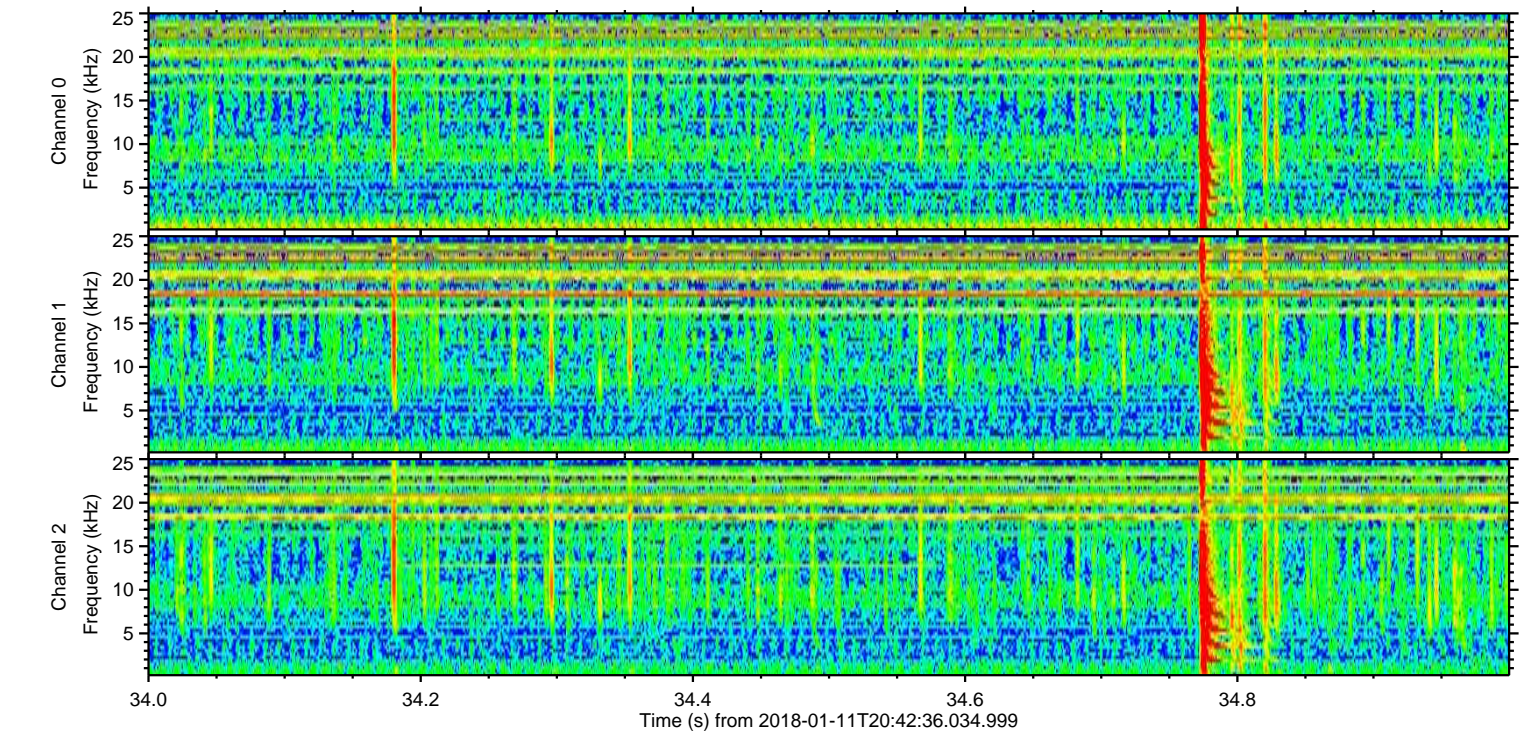
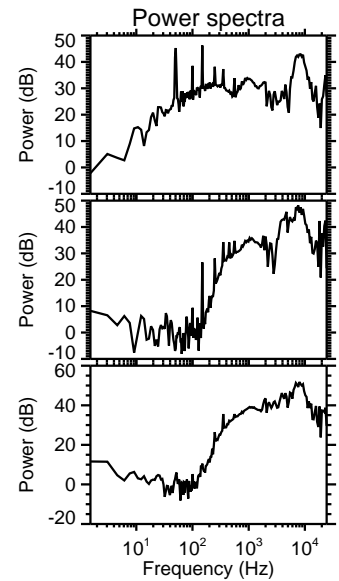
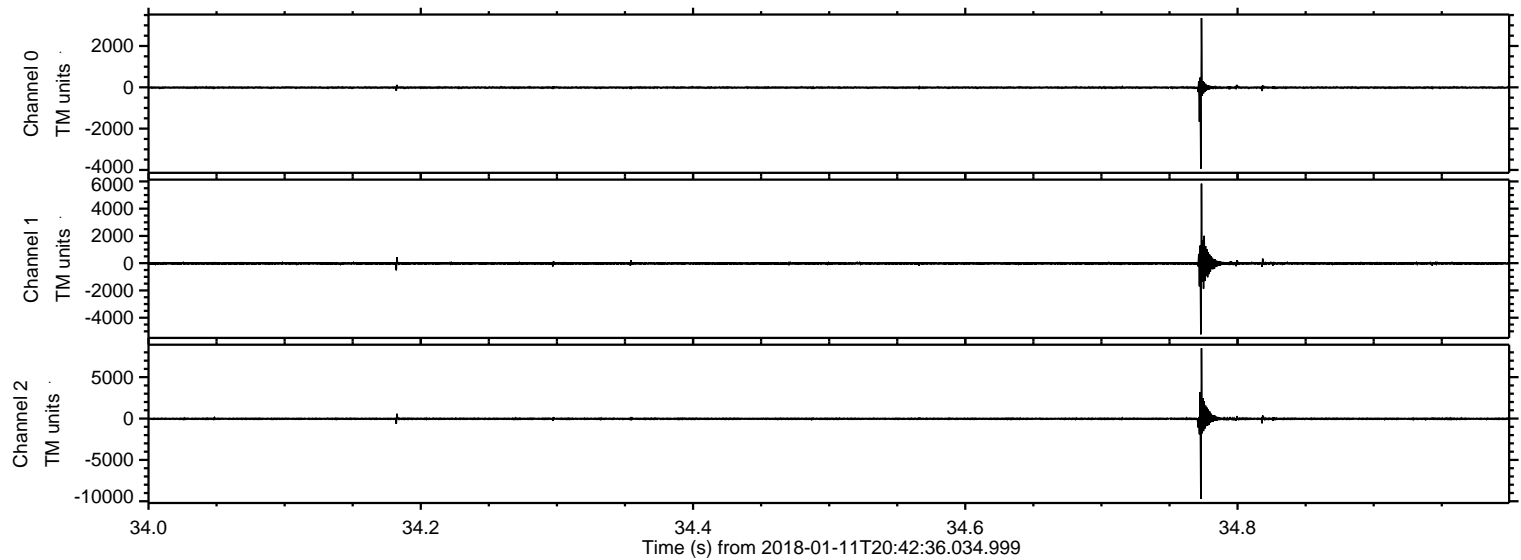

ELMAVAN 3D WAVEFORMS (Measured data sampled at 50 kHz) 51000 packets of 144 samples from 2018-01-11T20:42:36.034.999. Part 105/147

Processed Thu Jan 11 21:51:26 2018 by ELM ver.2012-10-06 from 001__elm20180111_204235__dat00.bin

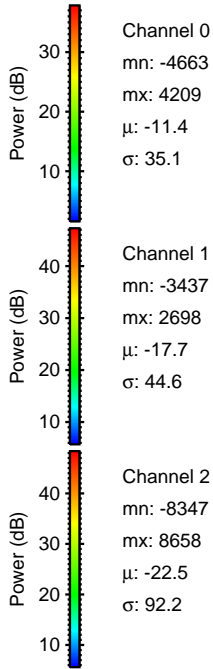
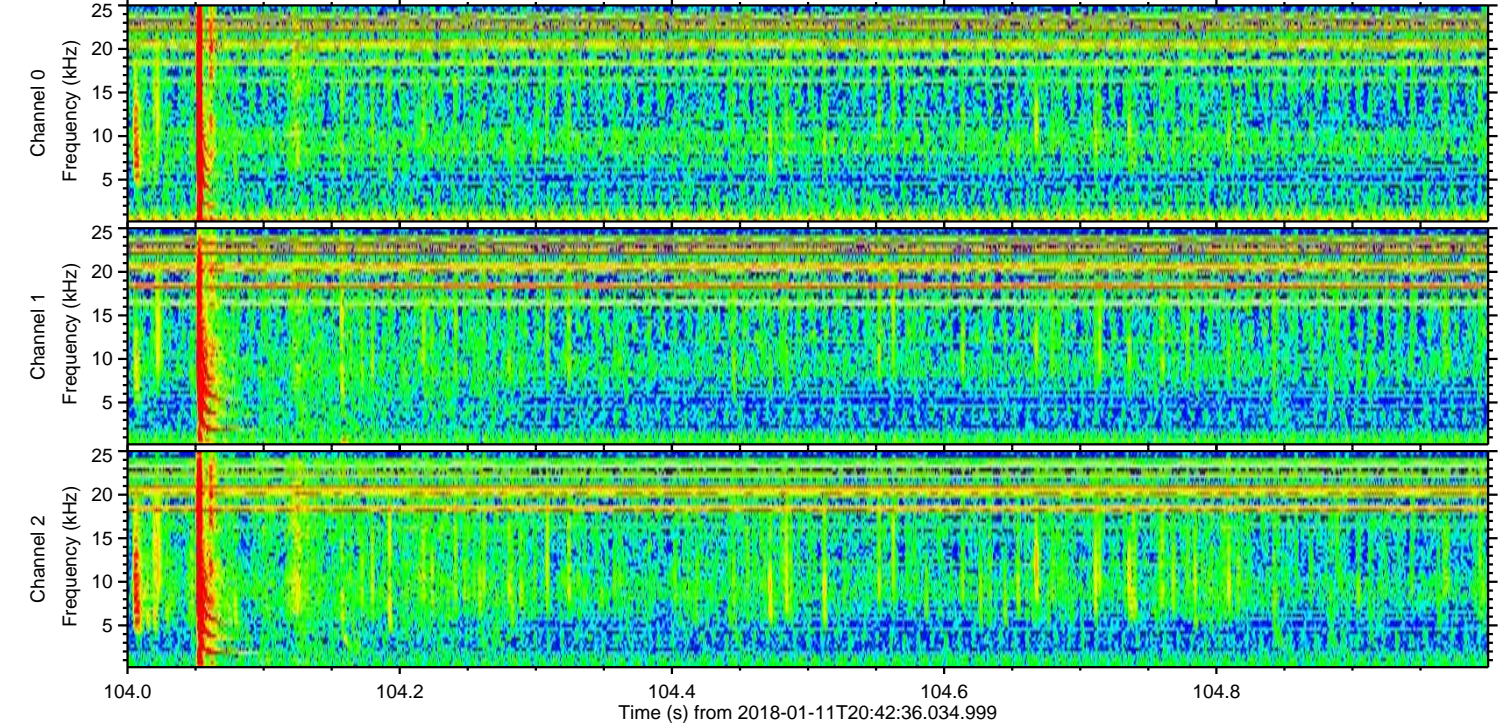
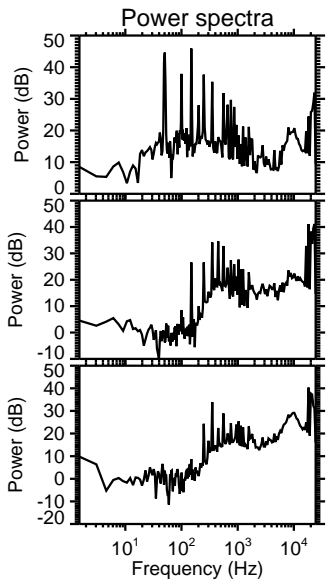
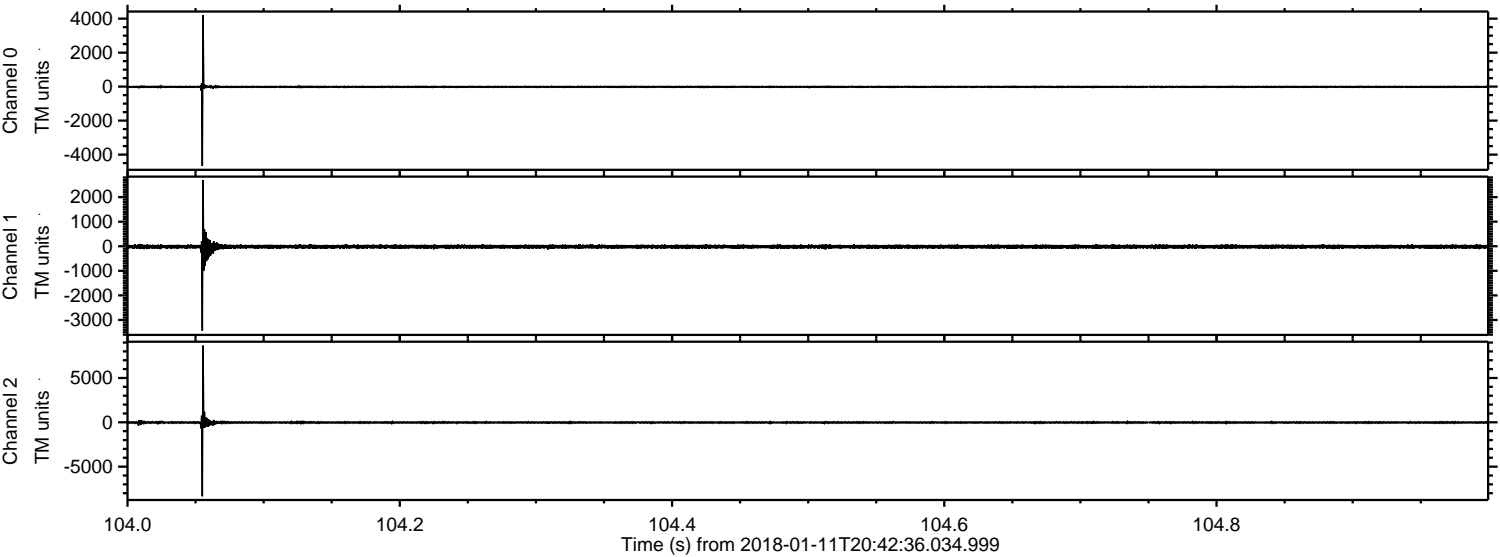

Channel 0
mn: -4663
mx: 4209
 μ : -11.4
 σ : 35.1

Channel 1
mn: -3437
mx: 2698
 μ : -17.7
 σ : 44.6

Channel 2
mn: -8347
mx: 8658
 μ : -22.5
 σ : 92.2

Processed Thu Jan 11 21:51:27 2018 by ELM ver.2012-10-06 from 001__elm20180111_204235__dat00.bin

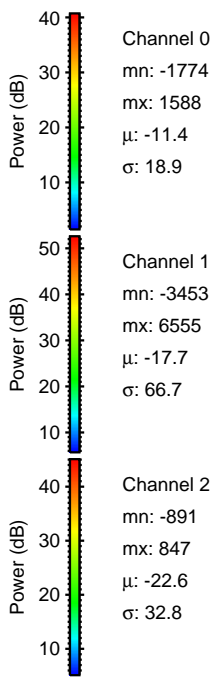
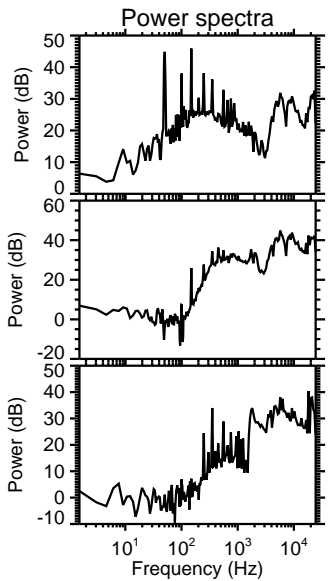
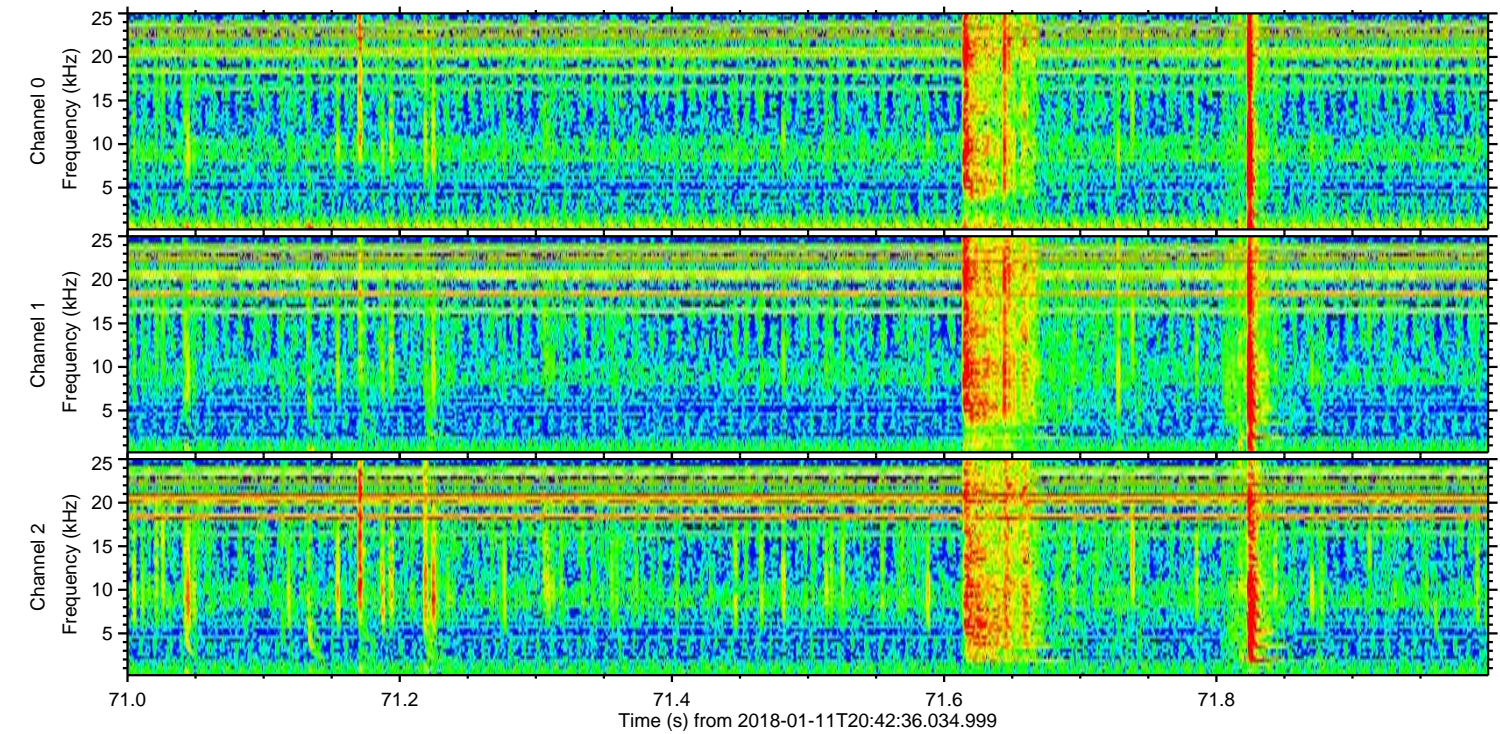
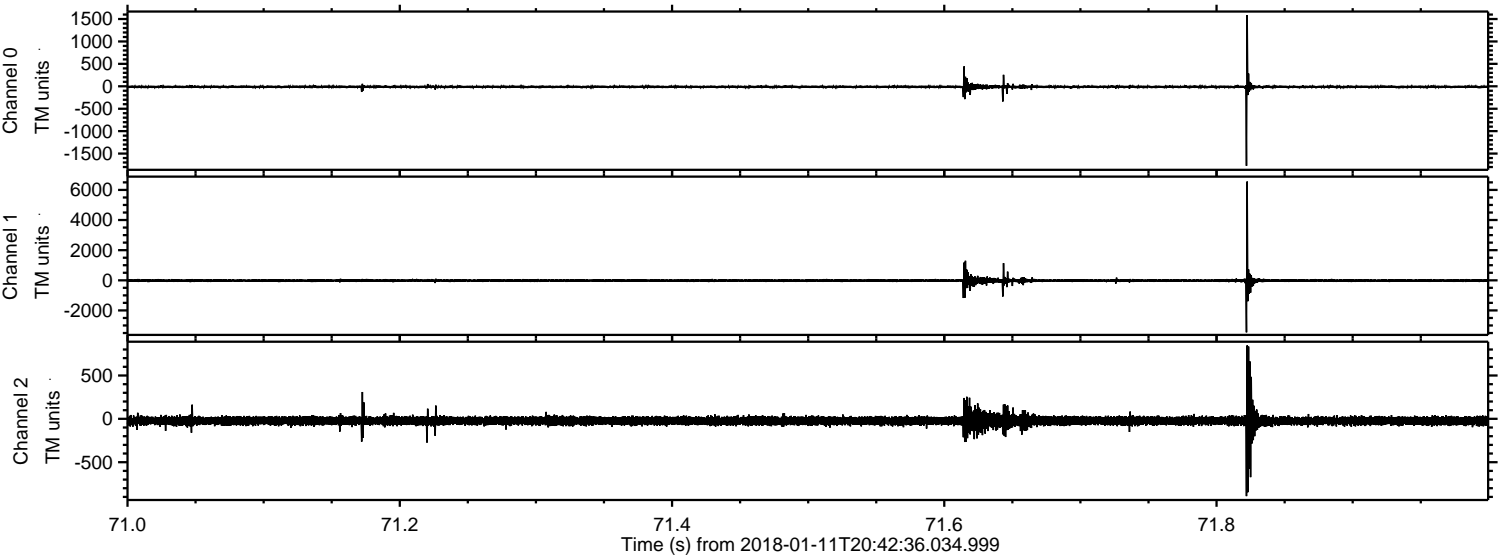

Channel 0
mn: -1774
mx: 1588
 μ : -11.4
 σ : 18.9

Channel 1
mn: -3453
mx: 6555
 μ : -17.7
 σ : 66.7

Channel 2
mn: -891
mx: 847
 μ : -22.6
 σ : 32.8

Processed Thu Jan 11 21:51:27 2018 by ELM ver.2012-10-06 from 001__elm20180111_204235__dat00.bin

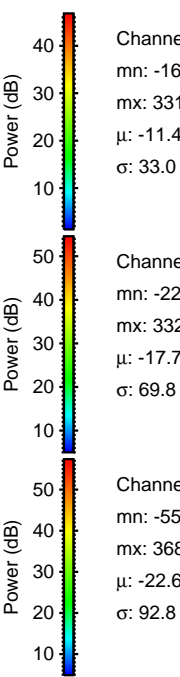
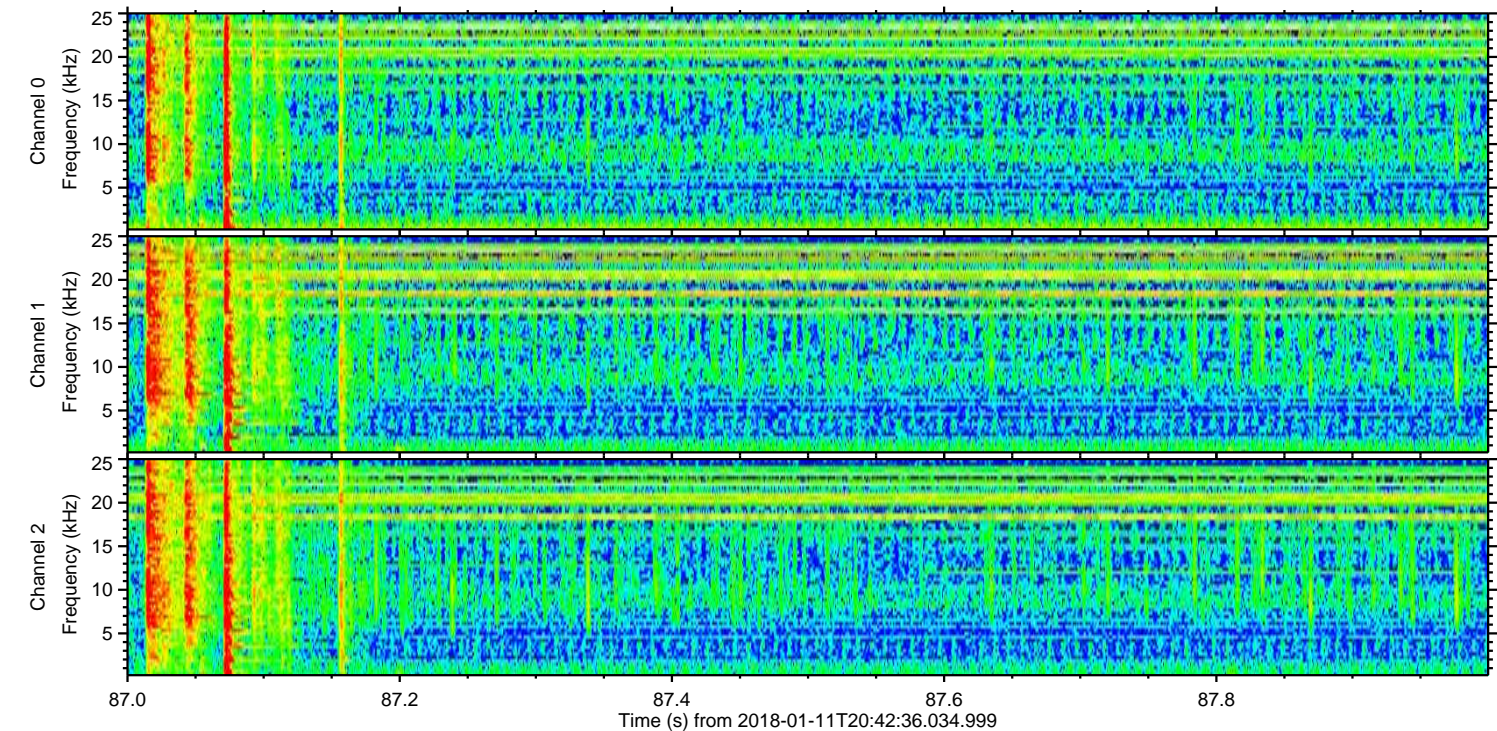
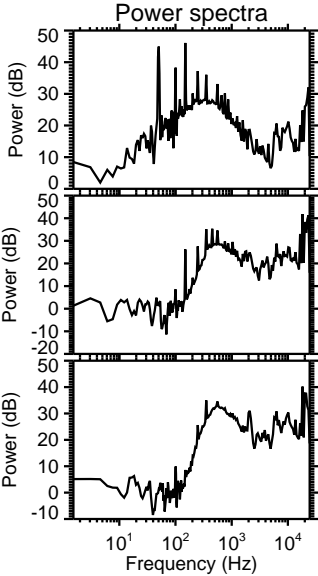
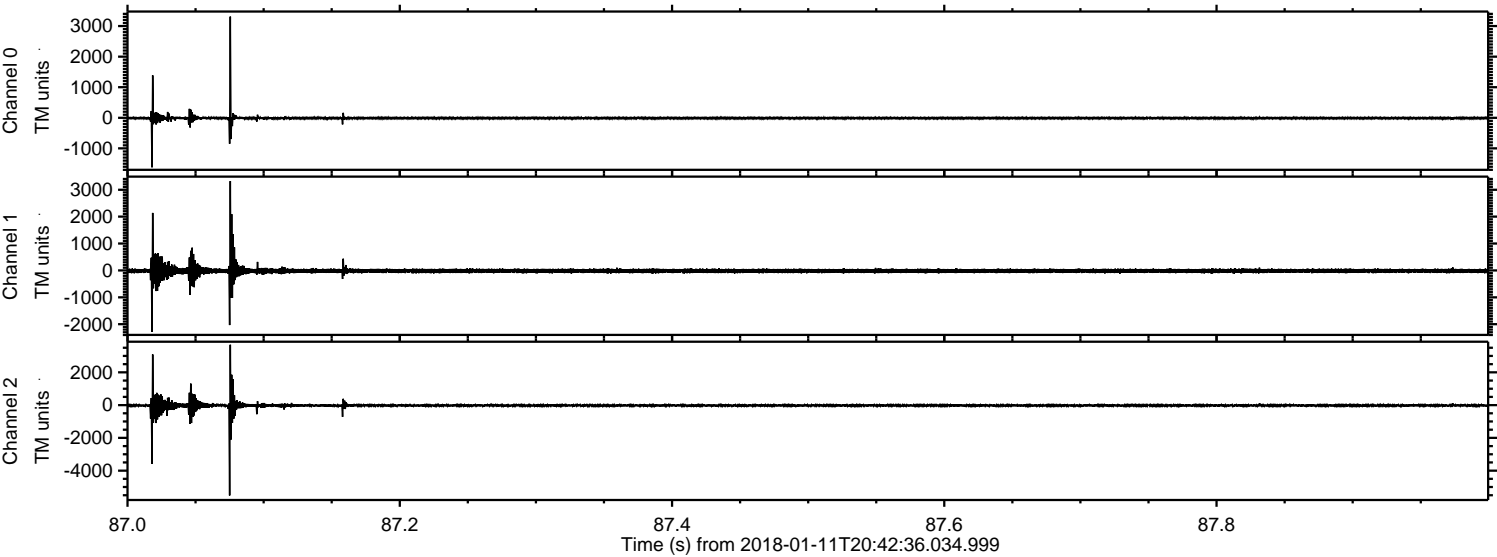

Channel 0
mn: -1620
mx: 3310
 μ : -11.4
 σ : 33.0

Channel 1
mn: -2284
mx: 3322
 μ : -17.7
 σ : 69.8

Channel 2
mn: -5516
mx: 3685
 μ : -22.6
 σ : 92.8

Processed Thu Jan 11 21:51:28 2018 by ELM ver.2012-10-06 from 001__elm20180111_204235__dat00.bin

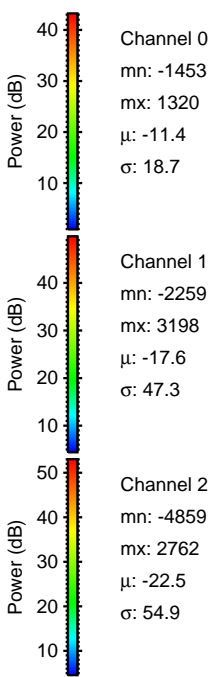
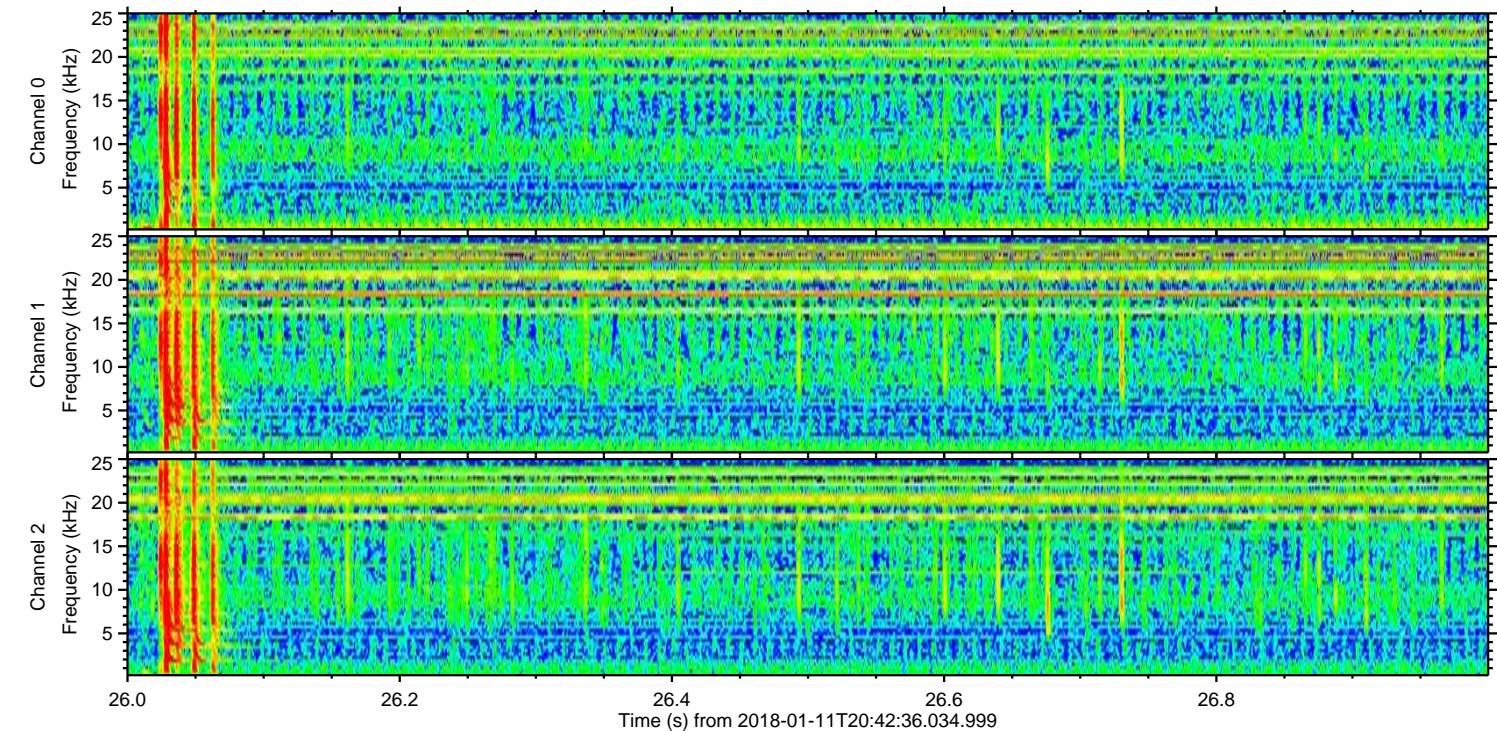
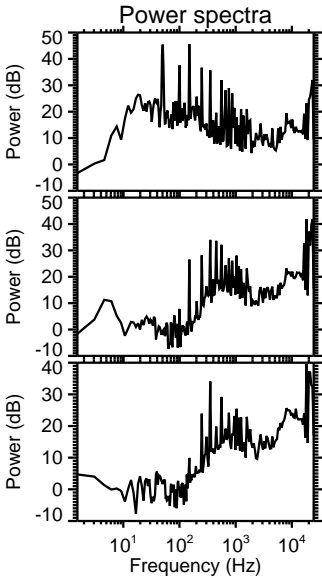
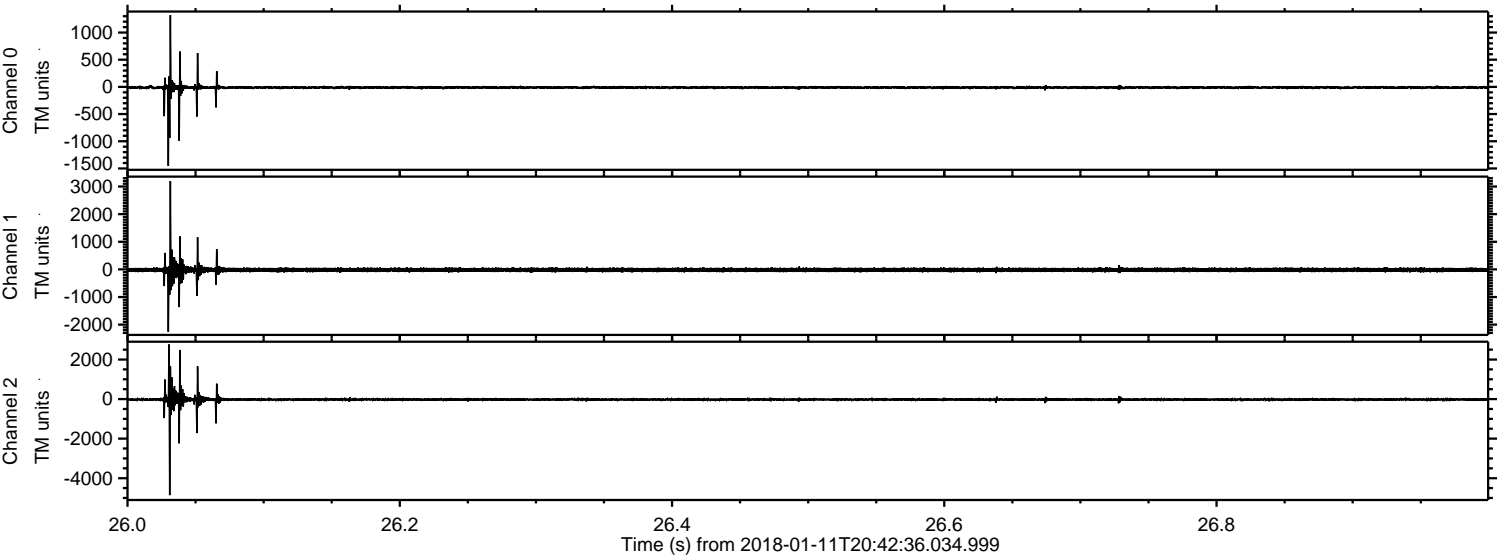

Processed Thu Jan 11 21:51:29 2018 by ELM ver.2012-10-06 from 001__elm20180111_204235__dat00.bin

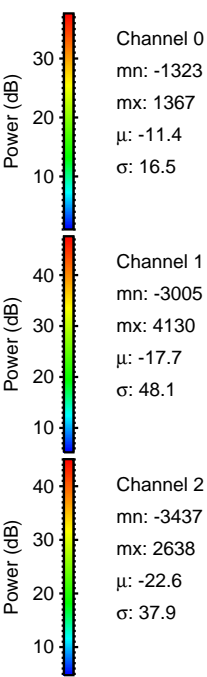
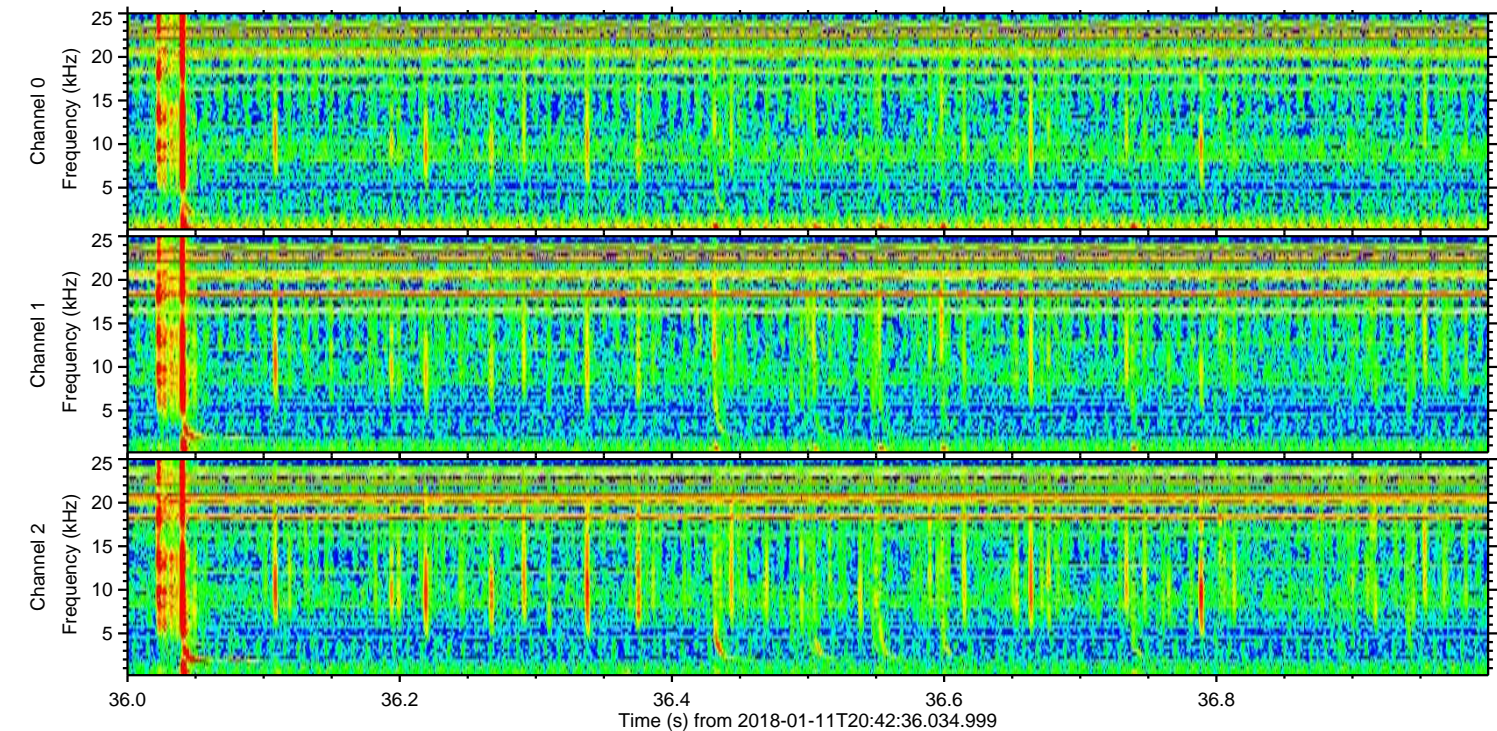
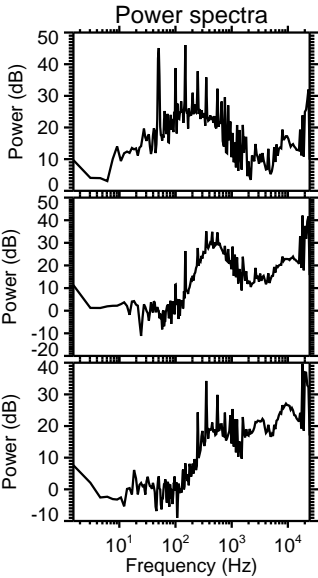
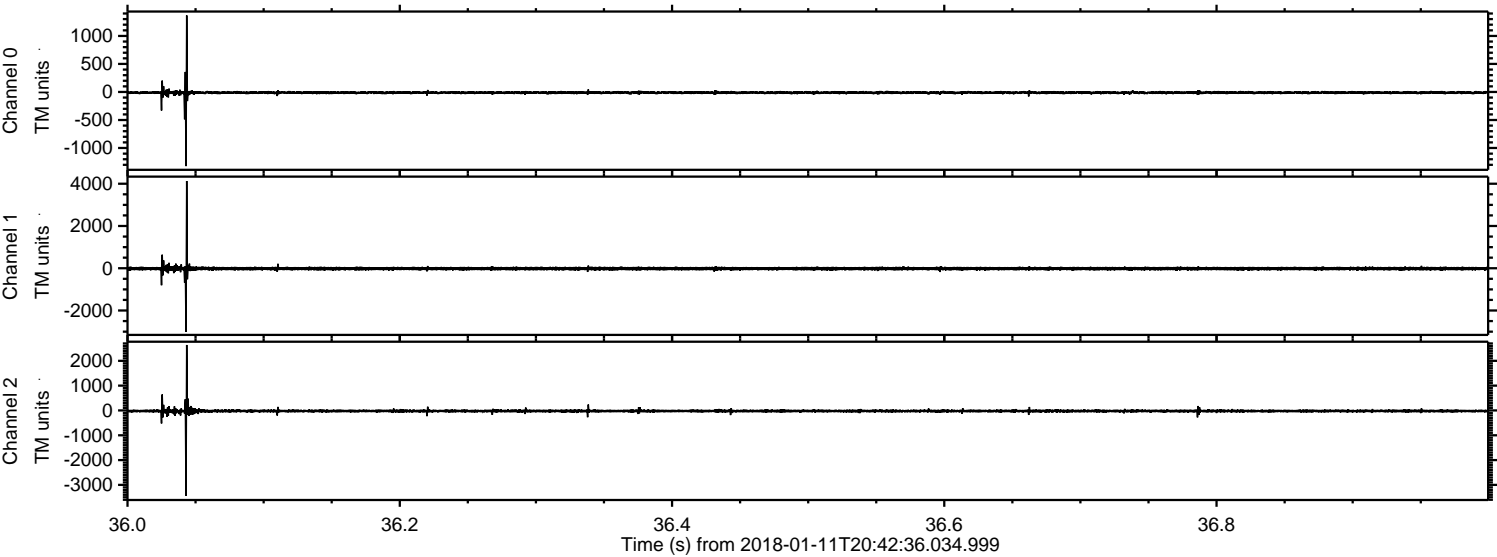

Channel 0
mn: -1323
mx: 1367
 μ : -11.4
 σ : 16.5

Channel 1
mn: -3005
mx: 4130
 μ : -17.7
 σ : 48.1

Channel 2
mn: -3437
mx: 2638
 μ : -22.6
 σ : 37.9

Processed Thu Jan 11 21:51:30 2018 by ELM ver.2012-10-06 from 001__elm20180111_204235__dat00.bin

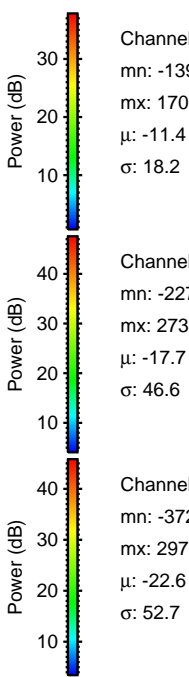
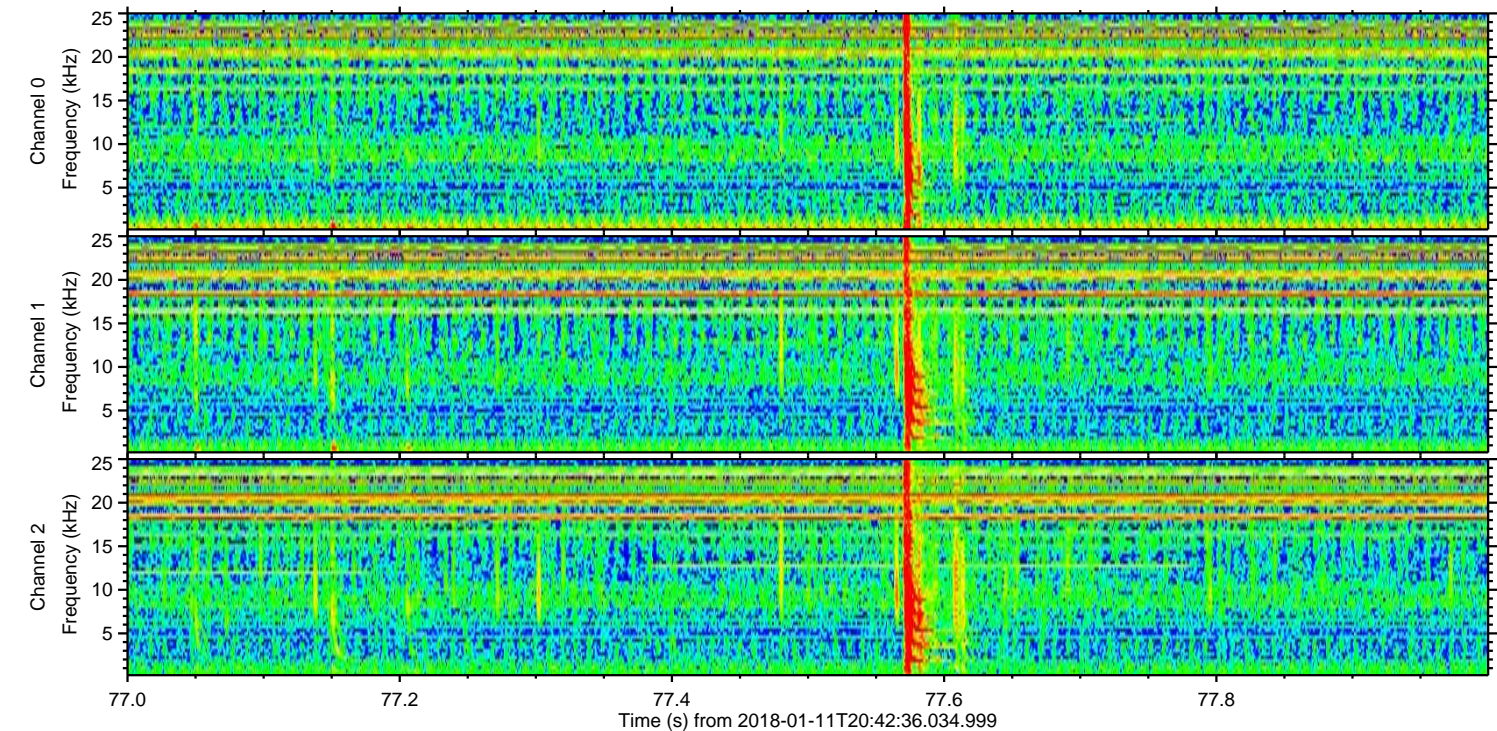
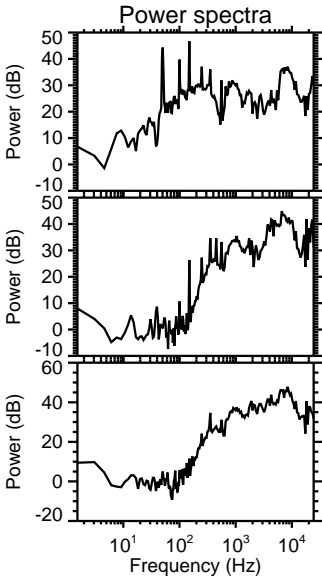
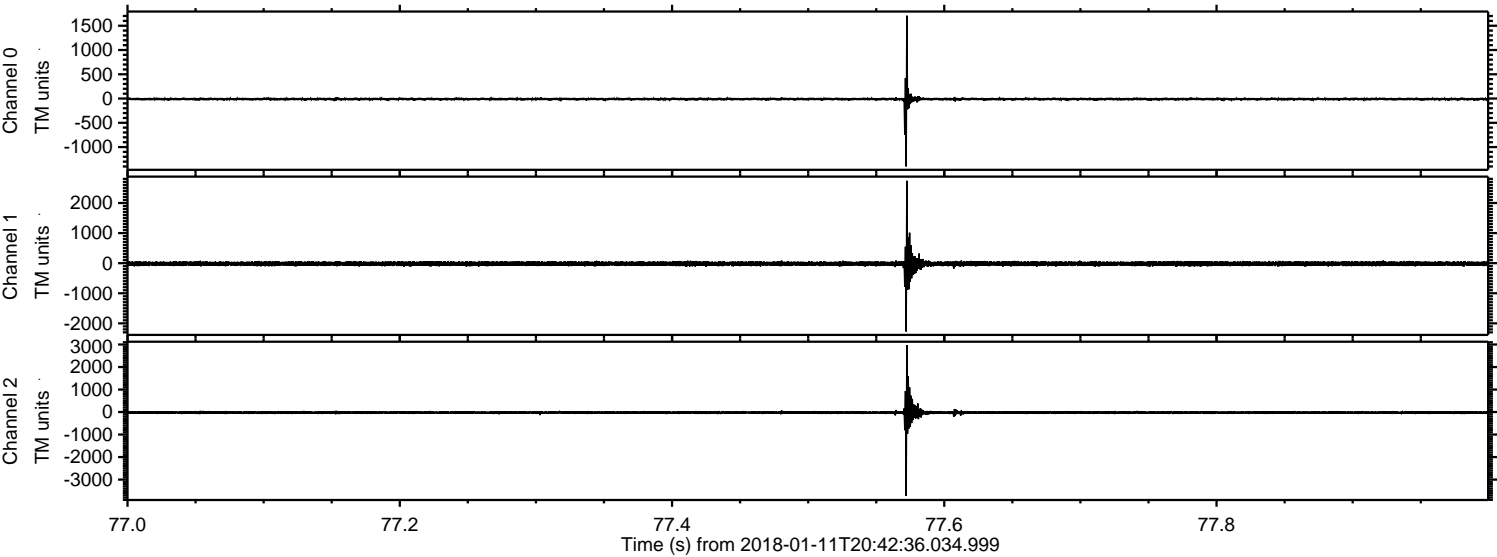

Channel 0
mn: -1399
mx: 1707
 μ : -11.4
 σ : 18.2

Channel 1
mn: -2271
mx: 2739
 μ : -17.7
 σ : 46.6

Channel 2
mn: -3722
mx: 2976
 μ : -22.6
 σ : 52.7

ELMAVAN 3D WAVEFORMS (Measured data sampled at 50 kHz) 51000 packets of 144 samples from 2018-01-11T20:42:36.034.999. Part 36/147

Processed Thu Jan 11 21:51:31 2018 by ELM ver.2012-10-06 from 001__elm20180111_204235__dat00.bin

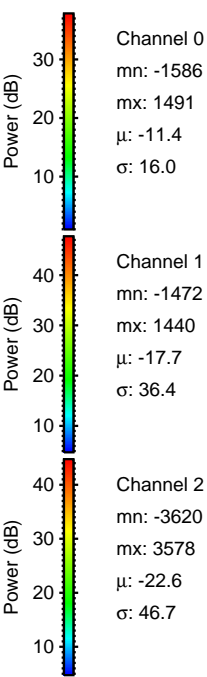
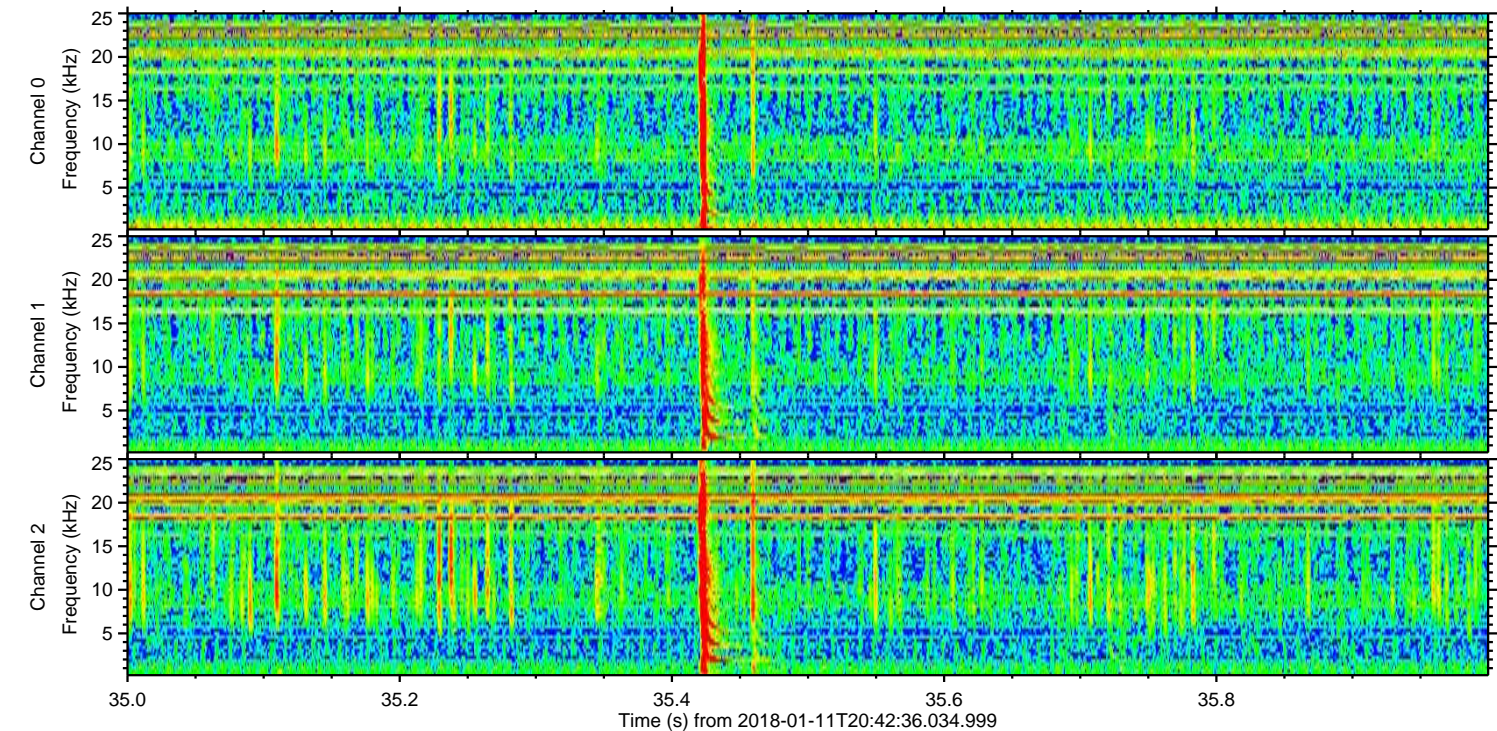
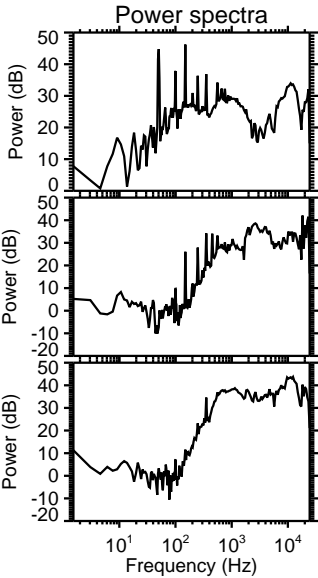
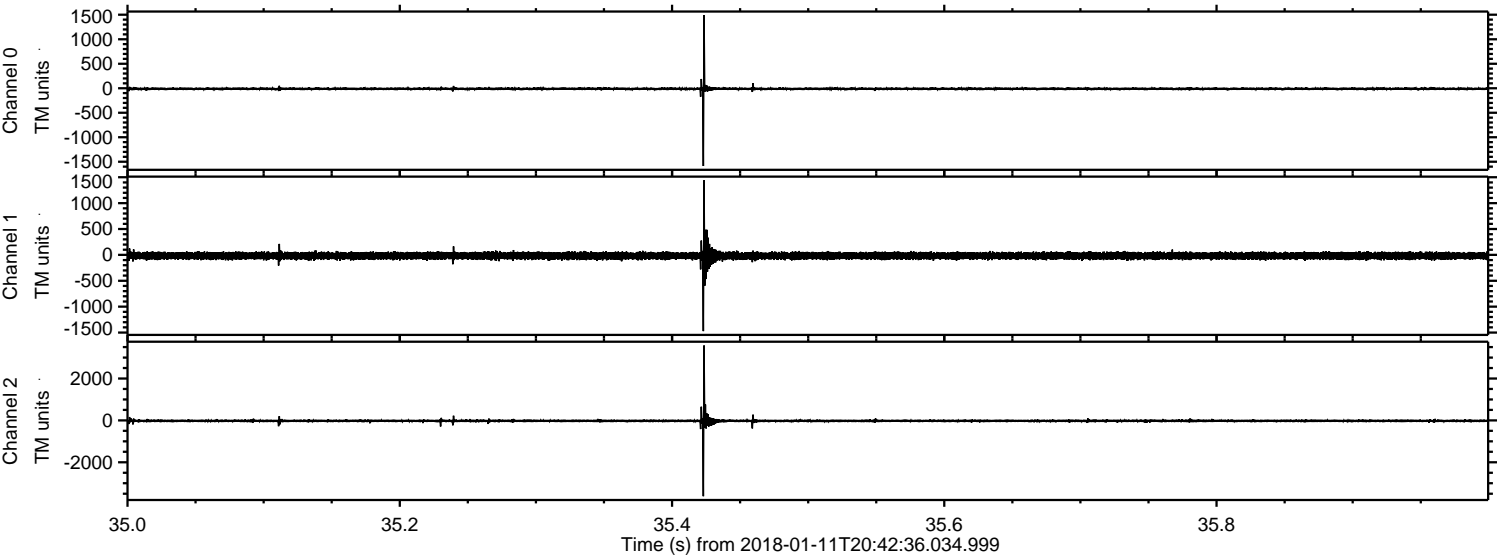

ELMAVAN 3D WAVEFORMS (Measured data sampled at 50 kHz) 51000 packets of 144 samples from 2018-01-11T20:42:36.034.999. Part 118/147

Processed Thu Jan 11 21:51:32 2018 by ELM ver.2012-10-06 from 001__elm20180111_204235__dat00.bin

