

# ELMAVAN 3D WAVEFORMS (Measured data sampled at 50 kHz) 51000 packets of 144 samples from 2018-01-11T07:06:59.684.000.

Processed Thu Jan 11 08:15:56 2018 by ELM ver.2012-10-06 from 001\_\_elm20180111\_070658\_\_dat00.bin

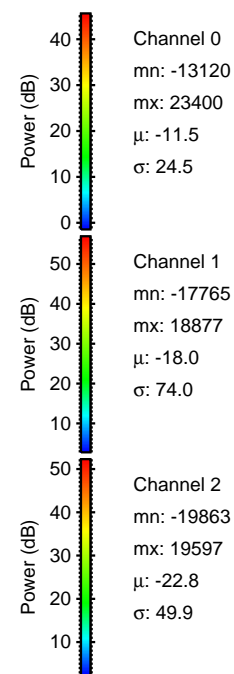

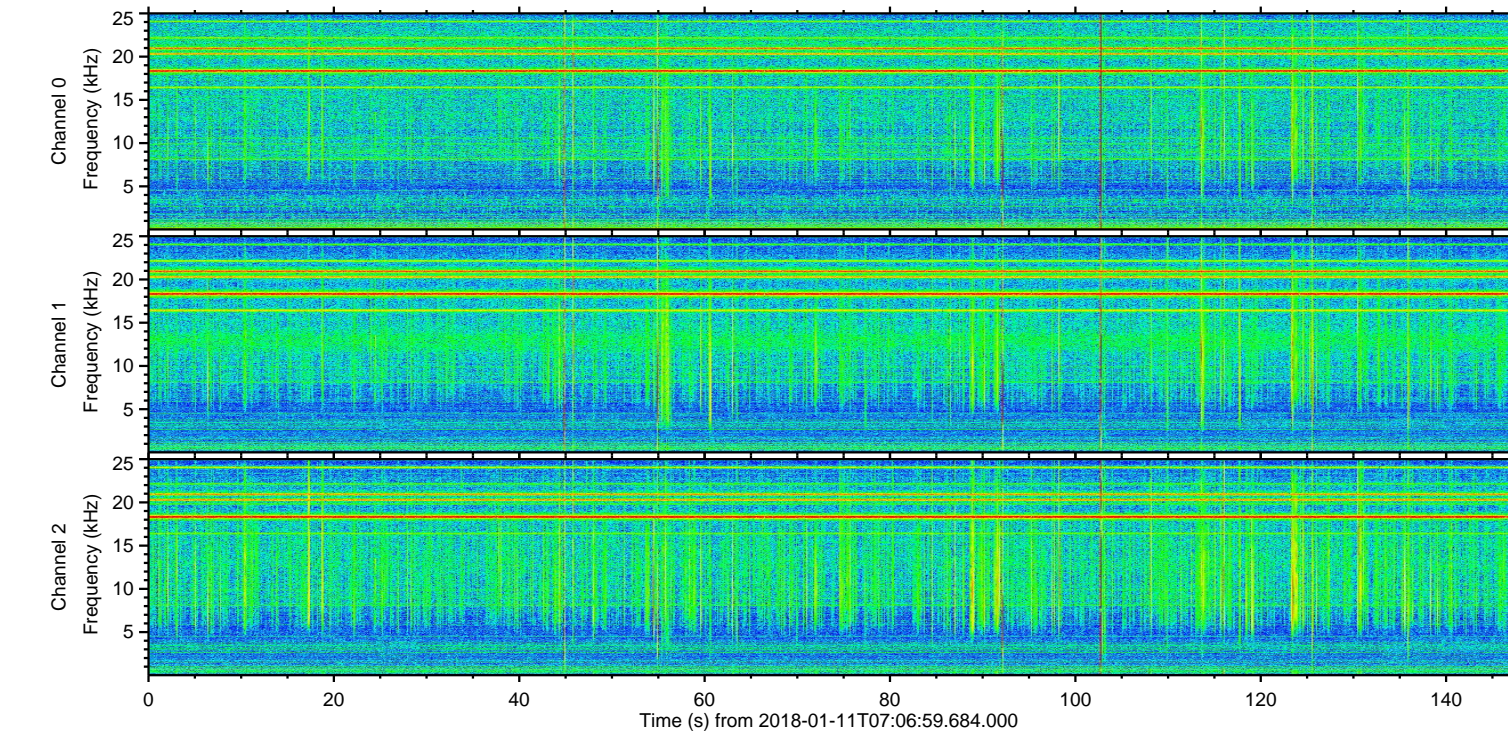
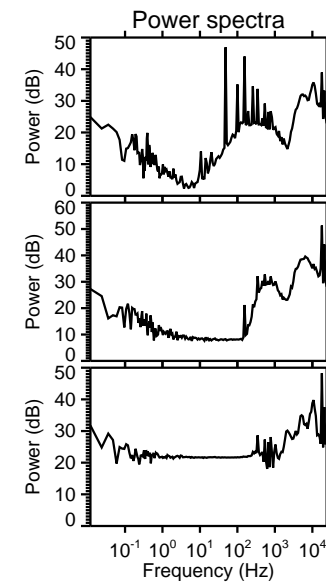
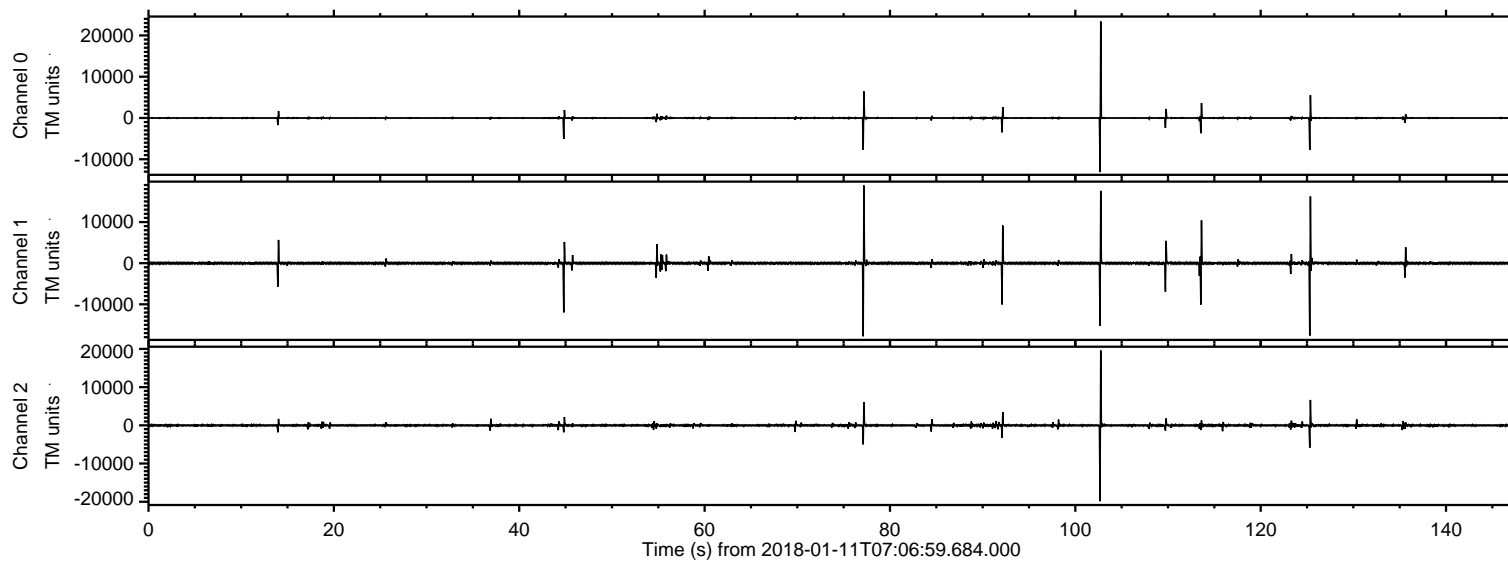

ELMAVAN 3D WAVEFORMS (Measured data sampled at 50 kHz) 51000 packets of 144 samples from 2018-01-11T07:06:59.684.000. Part 103/147

Processed Thu Jan 11 08:16:04 2018 by ELM ver.2012-10-06 from 001\_\_elm20180111\_070658\_\_dat00.bin

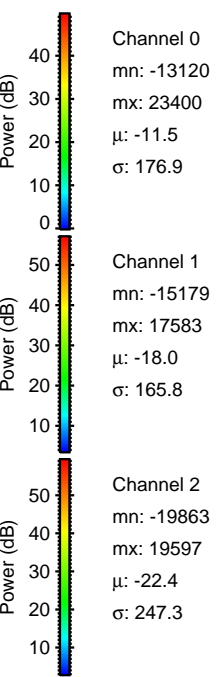
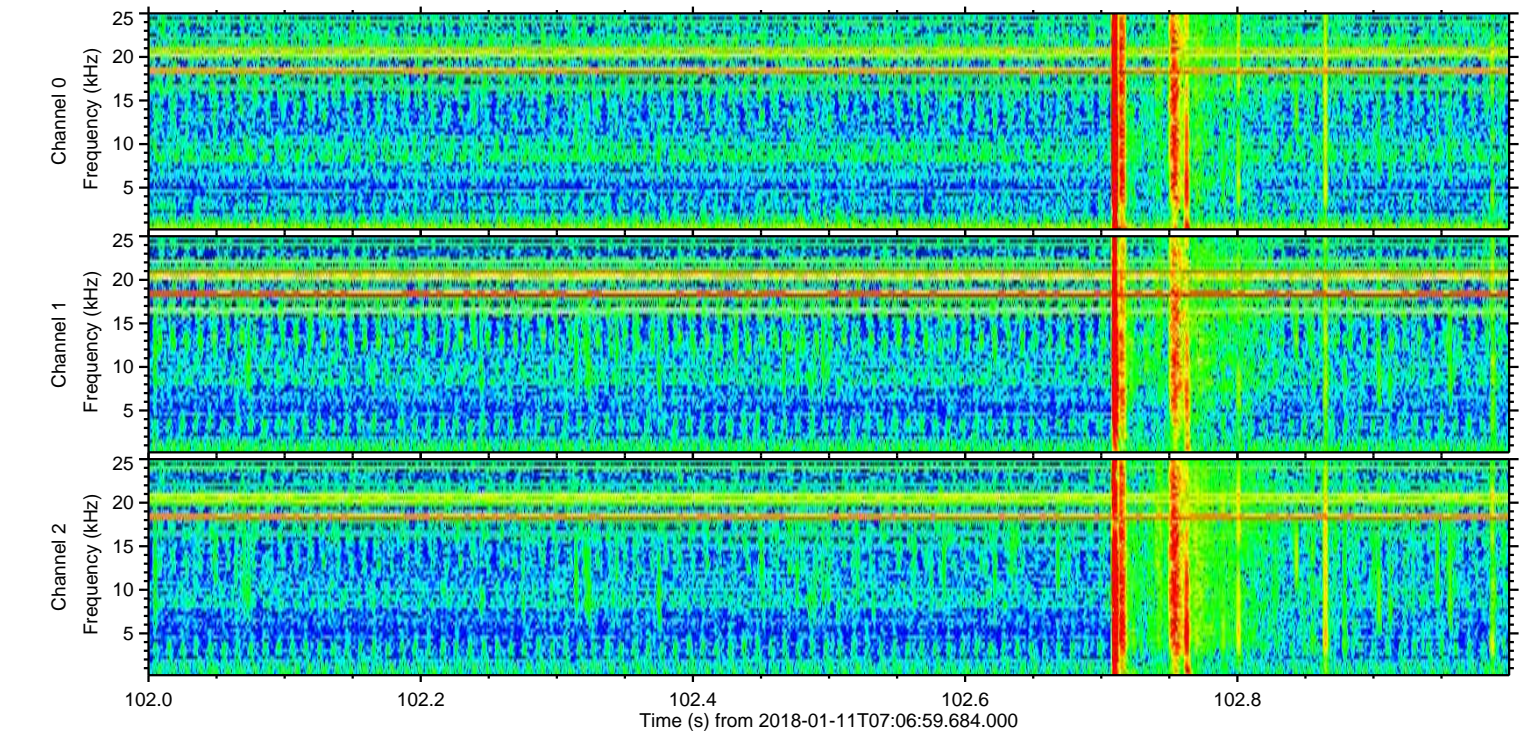
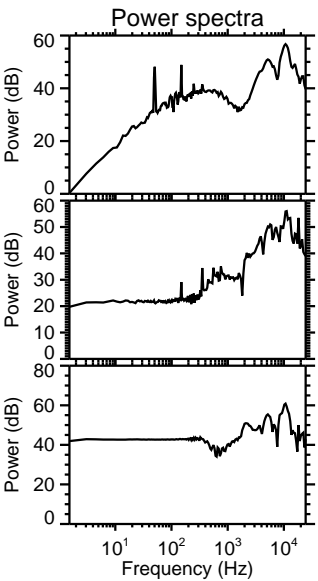
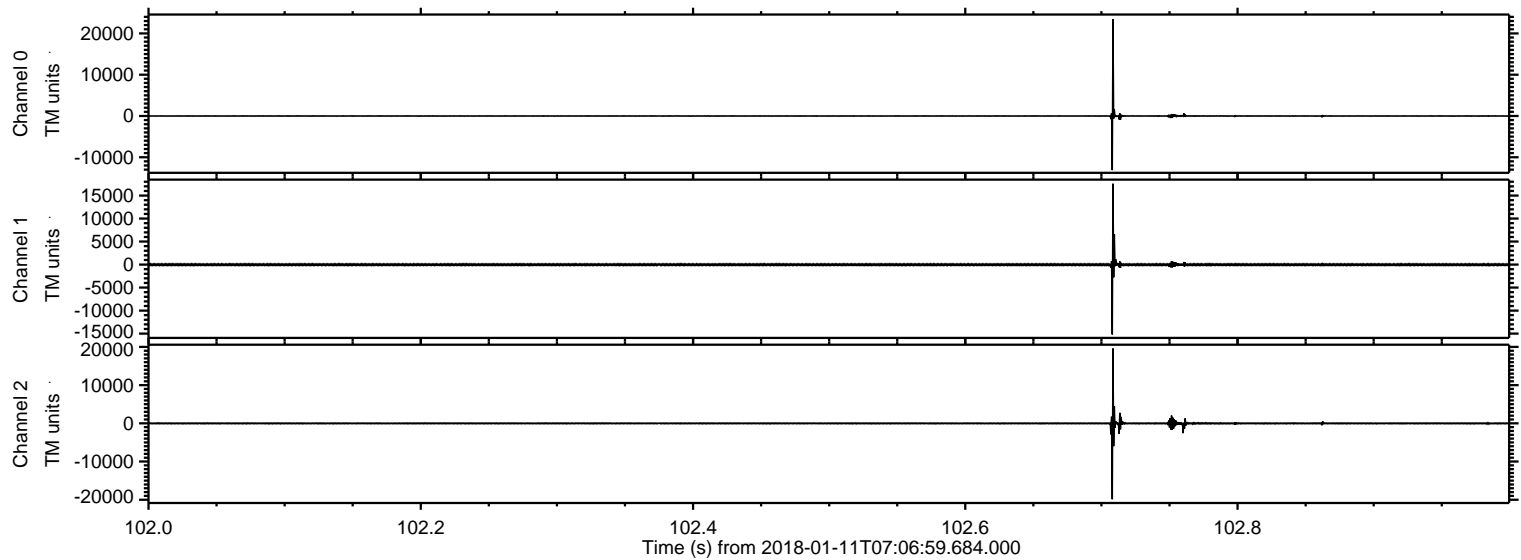



ELMAVAN 3D WAVEFORMS (Measured data sampled at 50 kHz) 51000 packets of 144 samples from 2018-01-11T07:06:59.684.000. Part 78/147

Processed Thu Jan 11 08:16:05 2018 by ELM ver.2012-10-06 from 001\_\_elm20180111\_070658\_\_dat00.bin

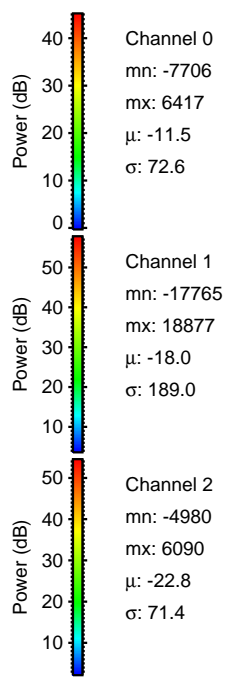
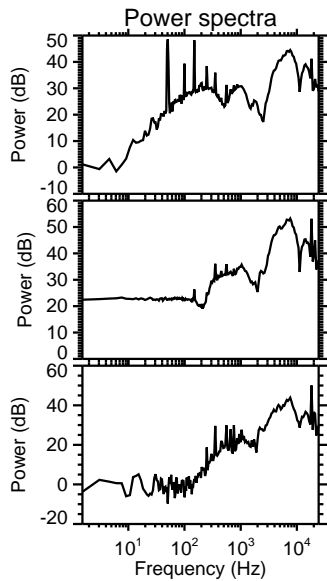
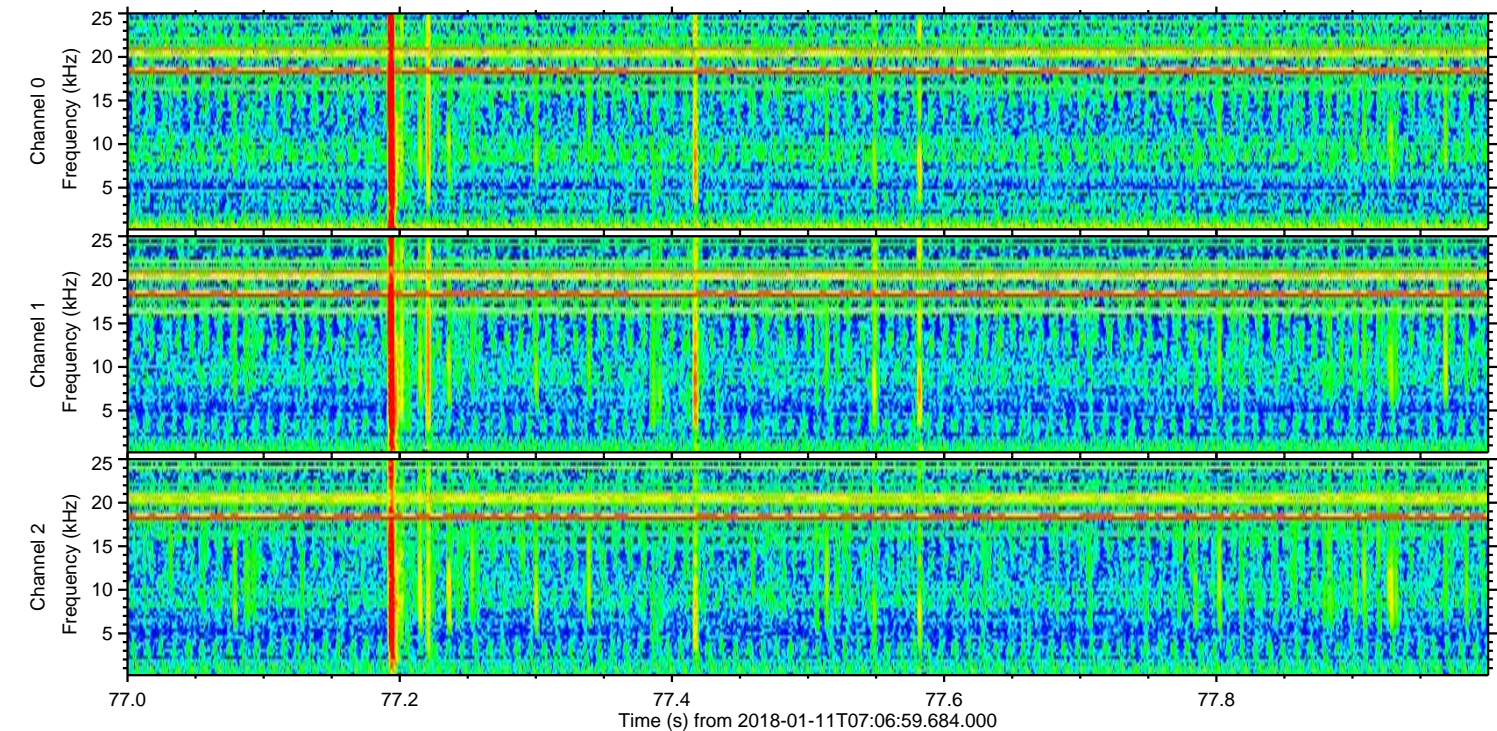
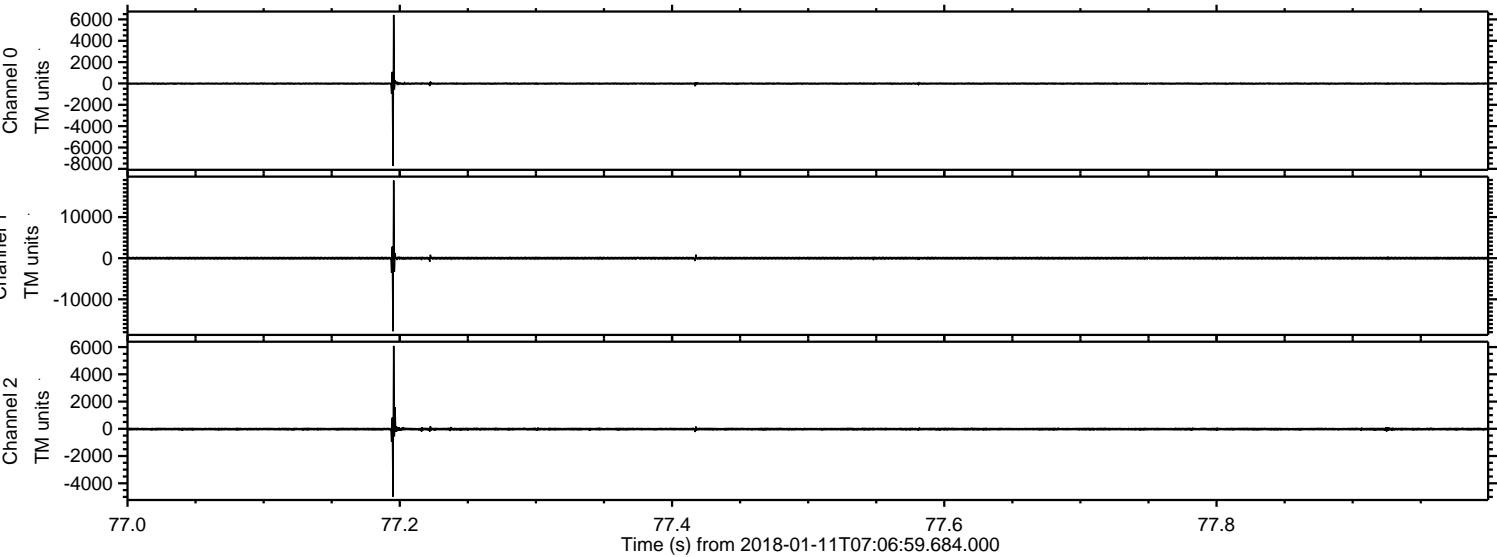



ELMAVAN 3D WAVEFORMS (Measured data sampled at 50 kHz) 51000 packets of 144 samples from 2018-01-11T07:06:59.684.000. Part 126/147

Processed Thu Jan 11 08:16:06 2018 by ELM ver.2012-10-06 from 001\_\_elm20180111\_070658\_\_dat00.bin

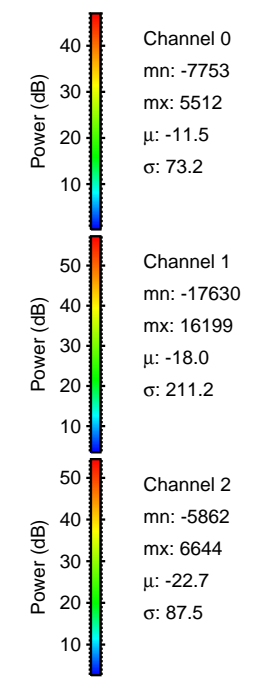
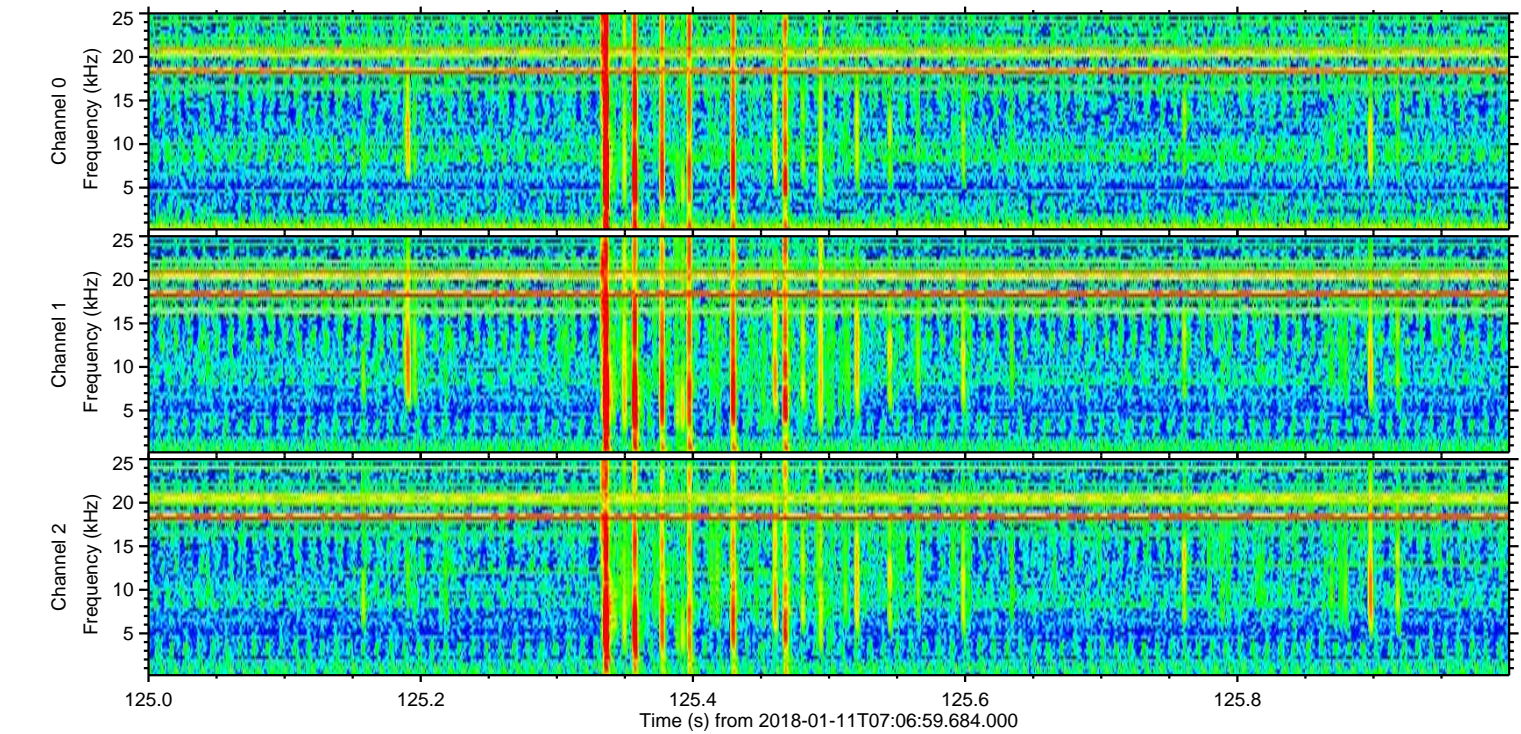
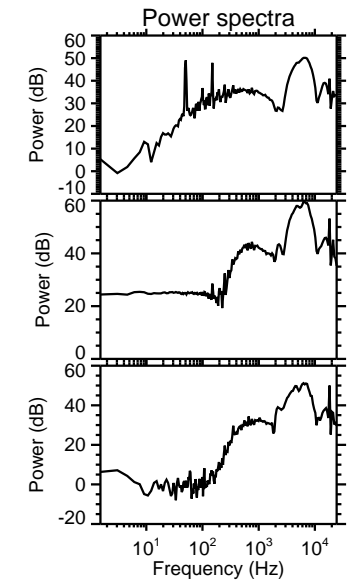
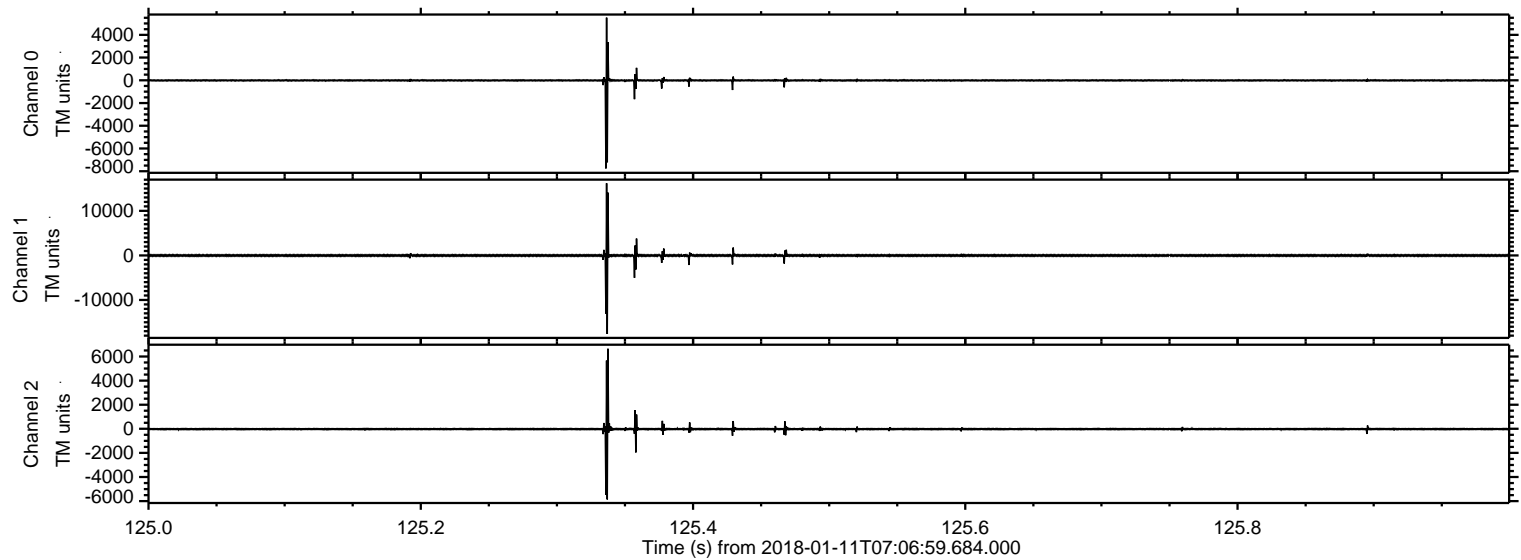



Processed Thu Jan 11 08:16:07 2018 by ELM ver.2012-10-06 from 001\_\_elm20180111\_070658\_\_dat00.bin

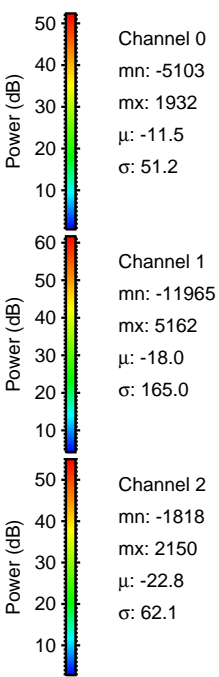
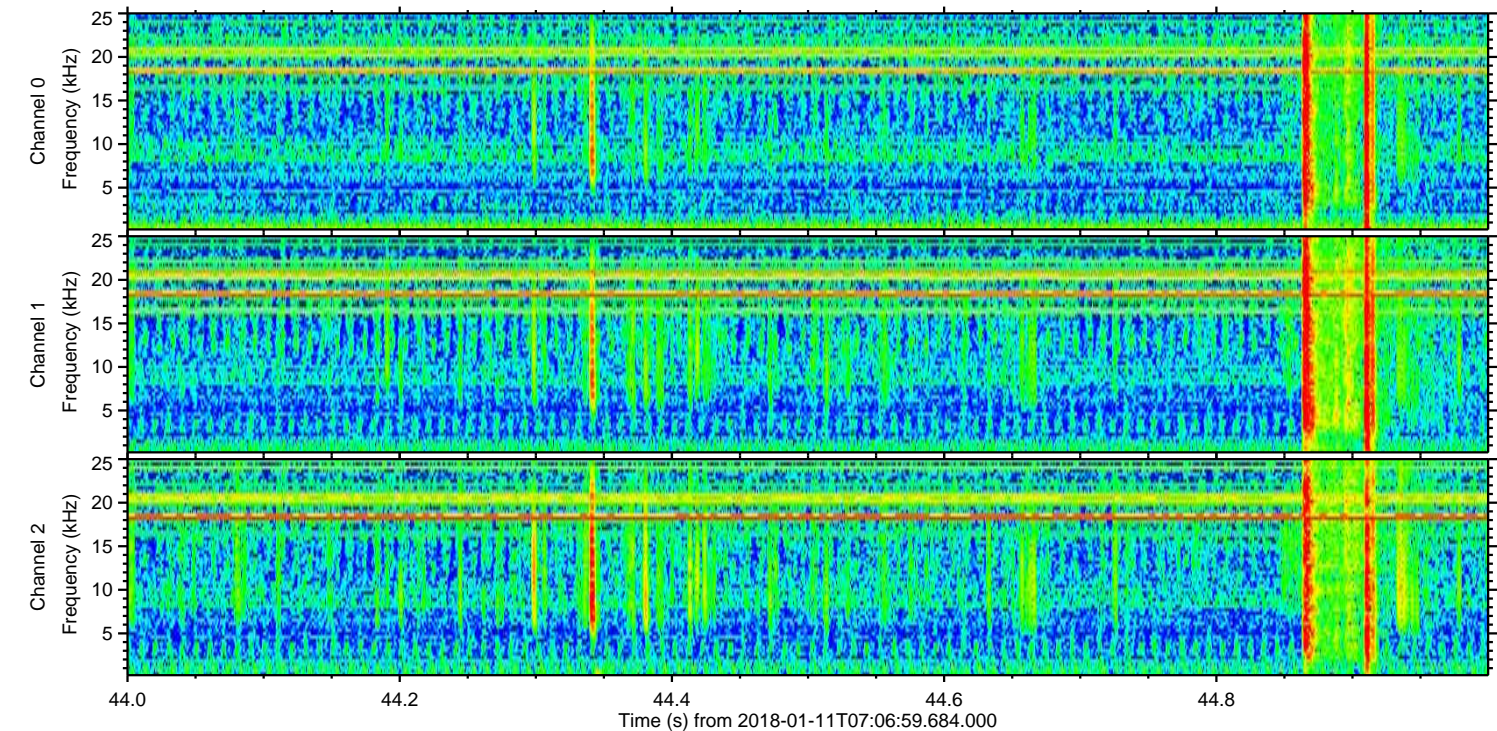
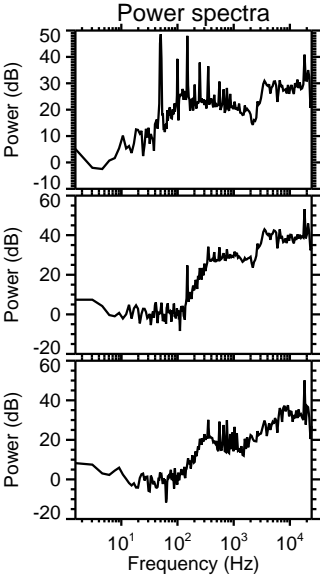
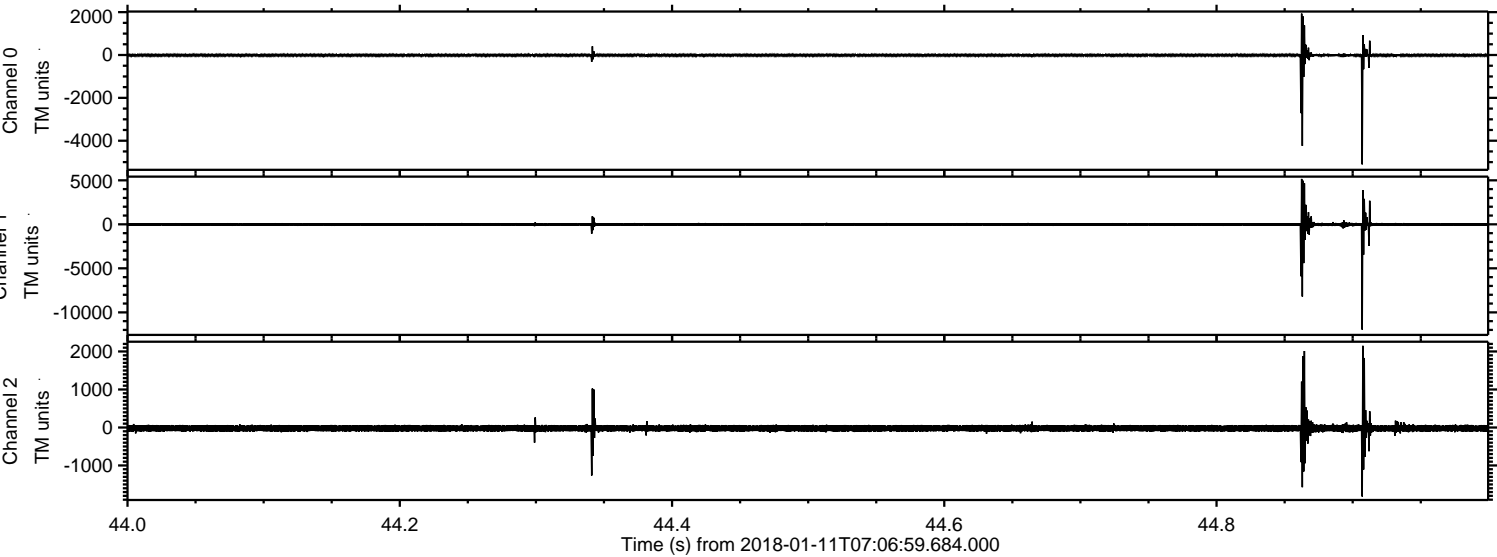



ELMAVAN 3D WAVEFORMS (Measured data sampled at 50 kHz) 51000 packets of 144 samples from 2018-01-11T07:06:59.684.000. Part 114/147

Processed Thu Jan 11 08:16:08 2018 by ELM ver.2012-10-06 from 001\_\_elm20180111\_070658\_\_dat00.bin

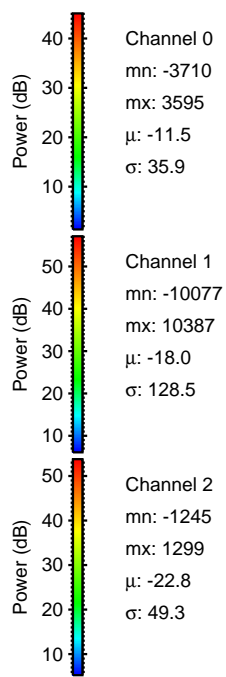
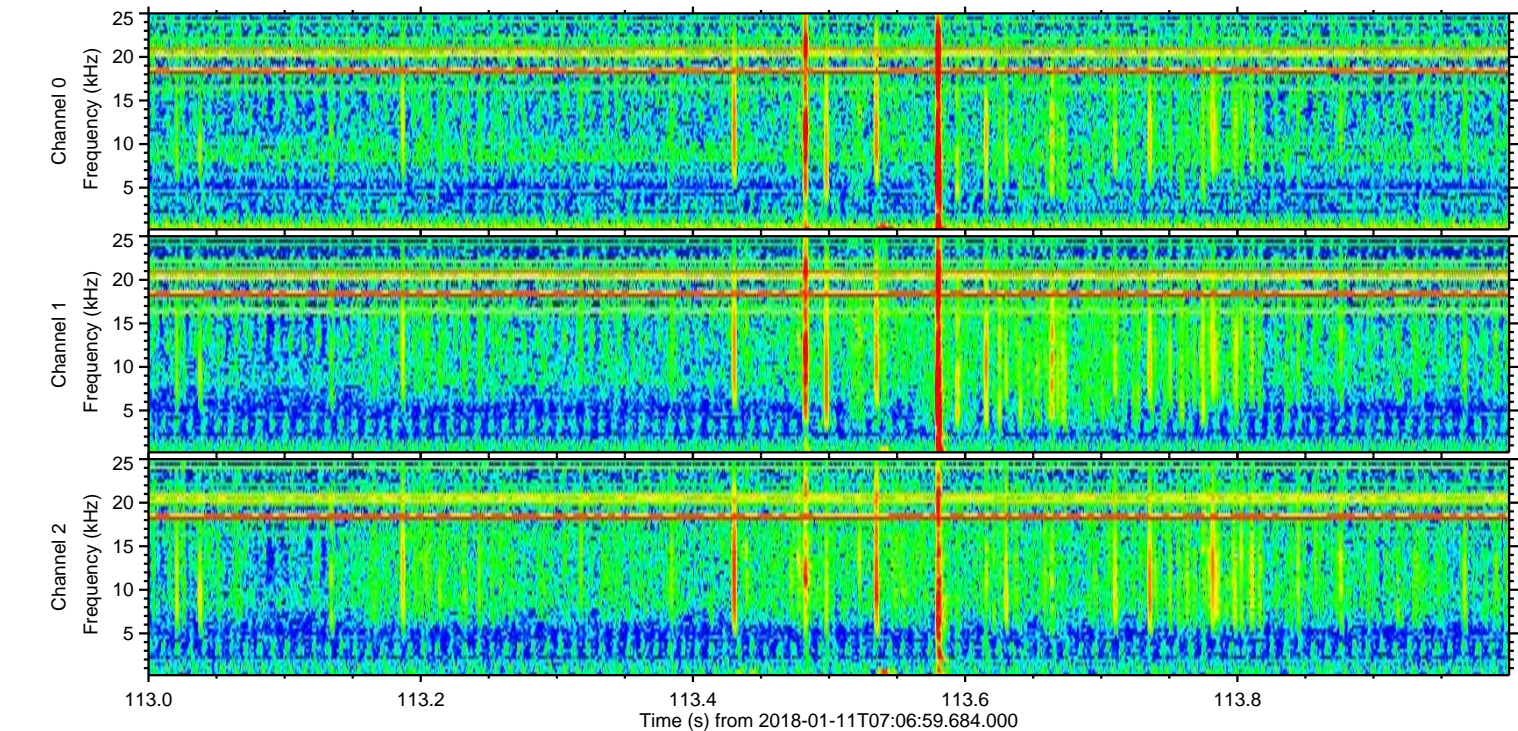
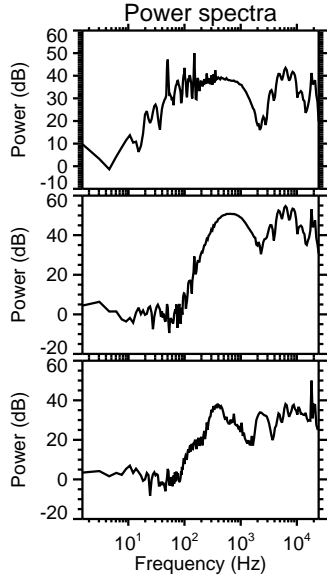
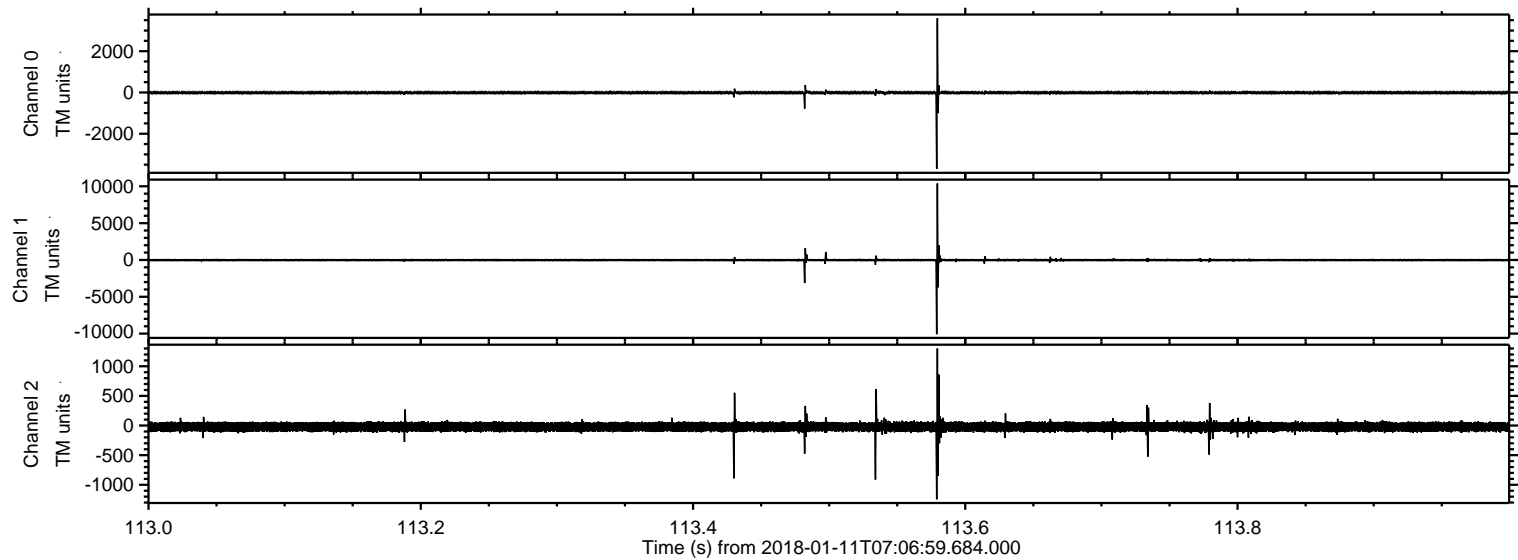



Processed Thu Jan 11 08:16:08 2018 by ELM ver.2012-10-06 from 001\_\_elm20180111\_070658\_\_dat00.bin

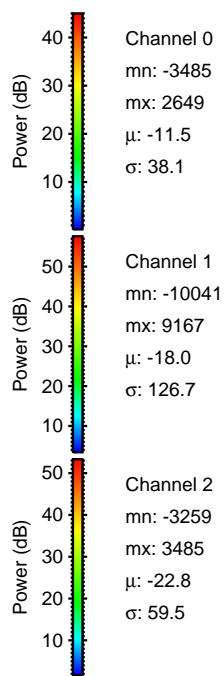
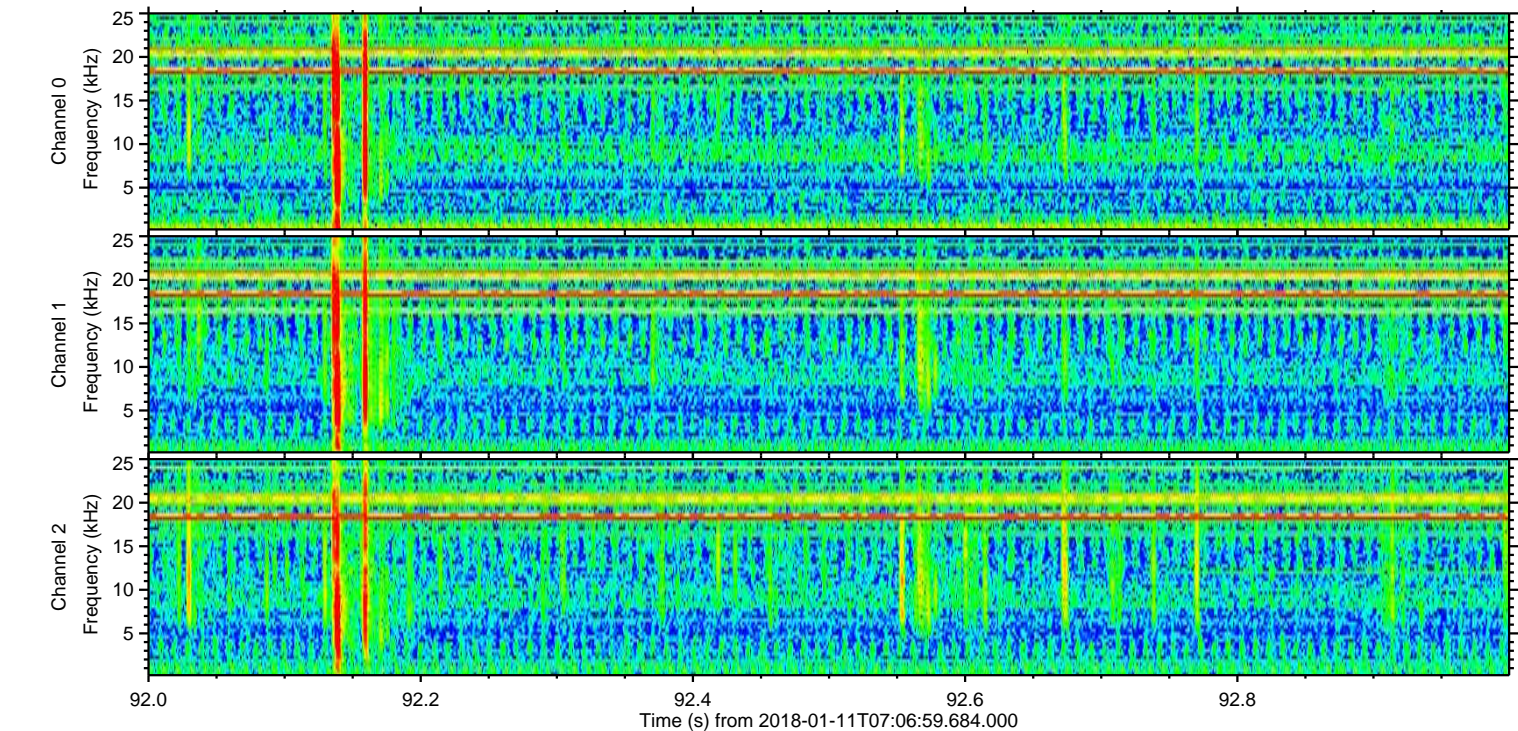
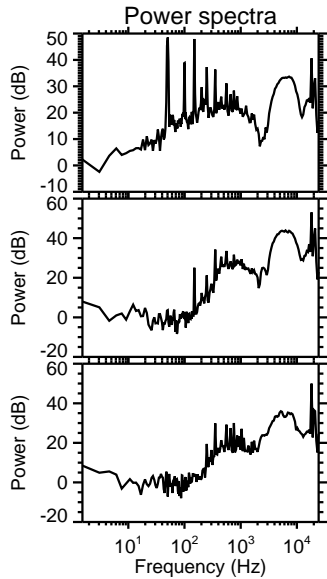
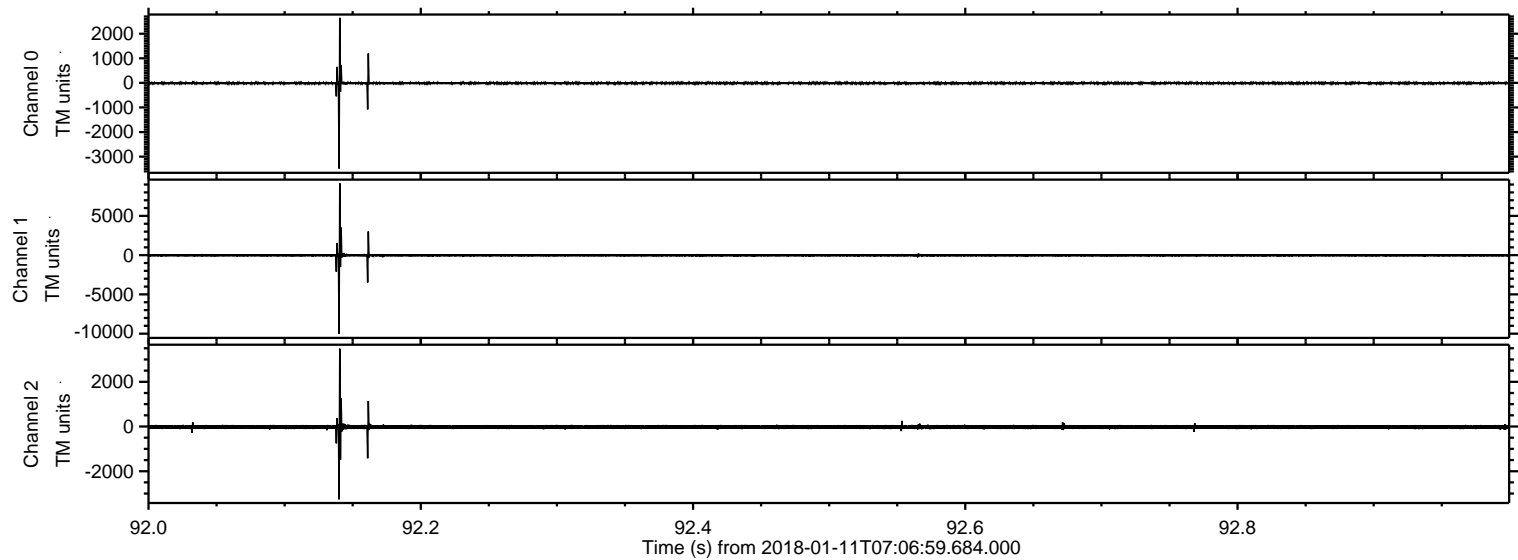



ELMAVAN 3D WAVEFORMS (Measured data sampled at 50 kHz) 51000 packets of 144 samples from 2018-01-11T07:06:59.684.000. Part 110/147

Processed Thu Jan 11 08:16:10 2018 by ELM ver.2012-10-06 from 001\_\_elm20180111\_070658\_\_dat00.bin

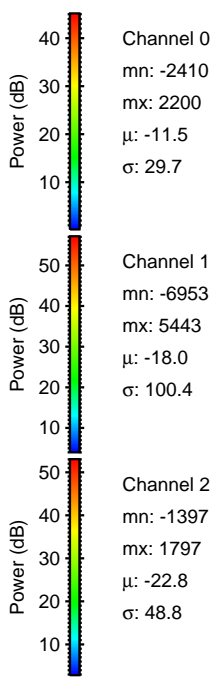
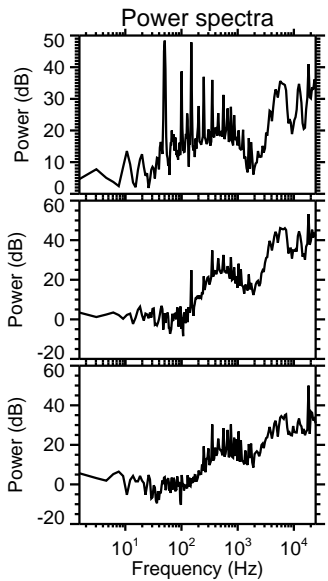
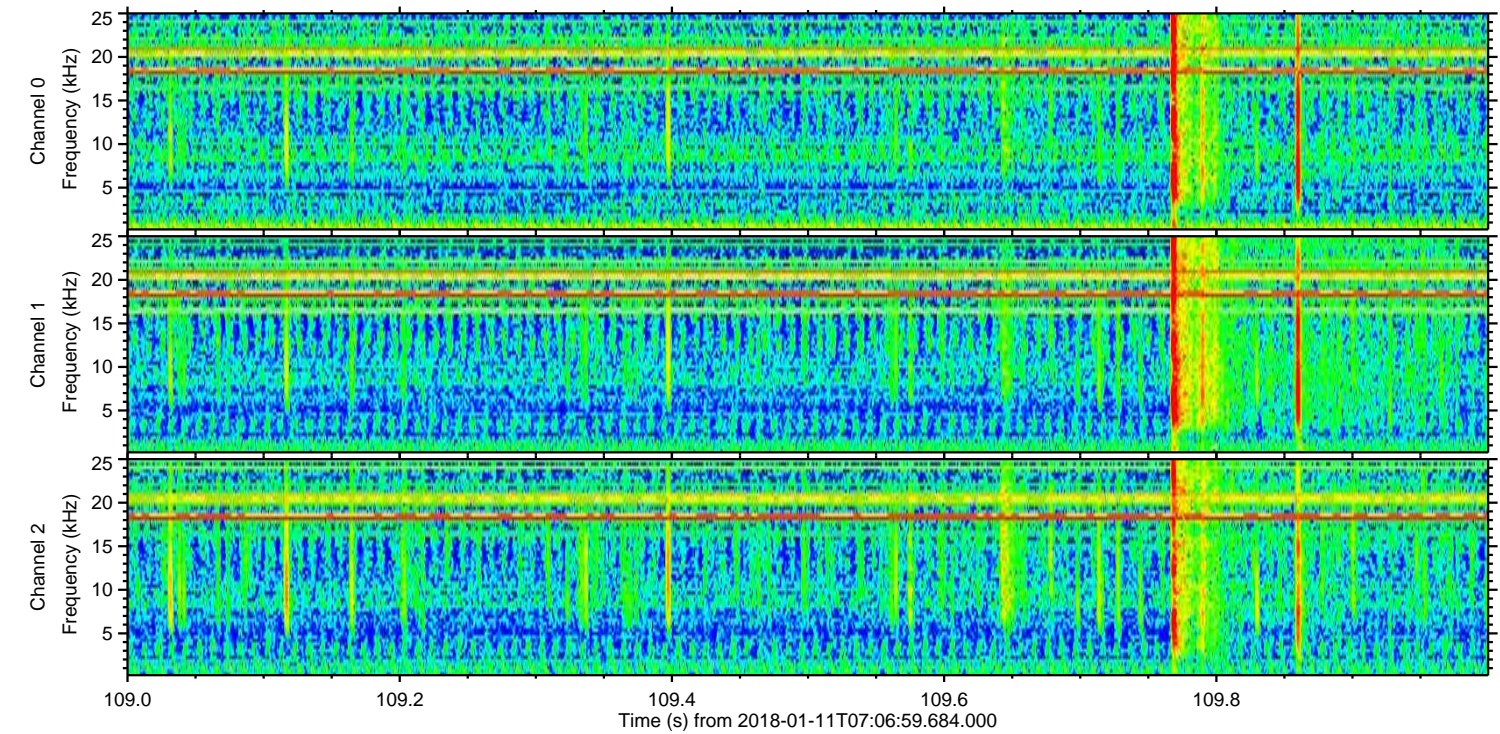
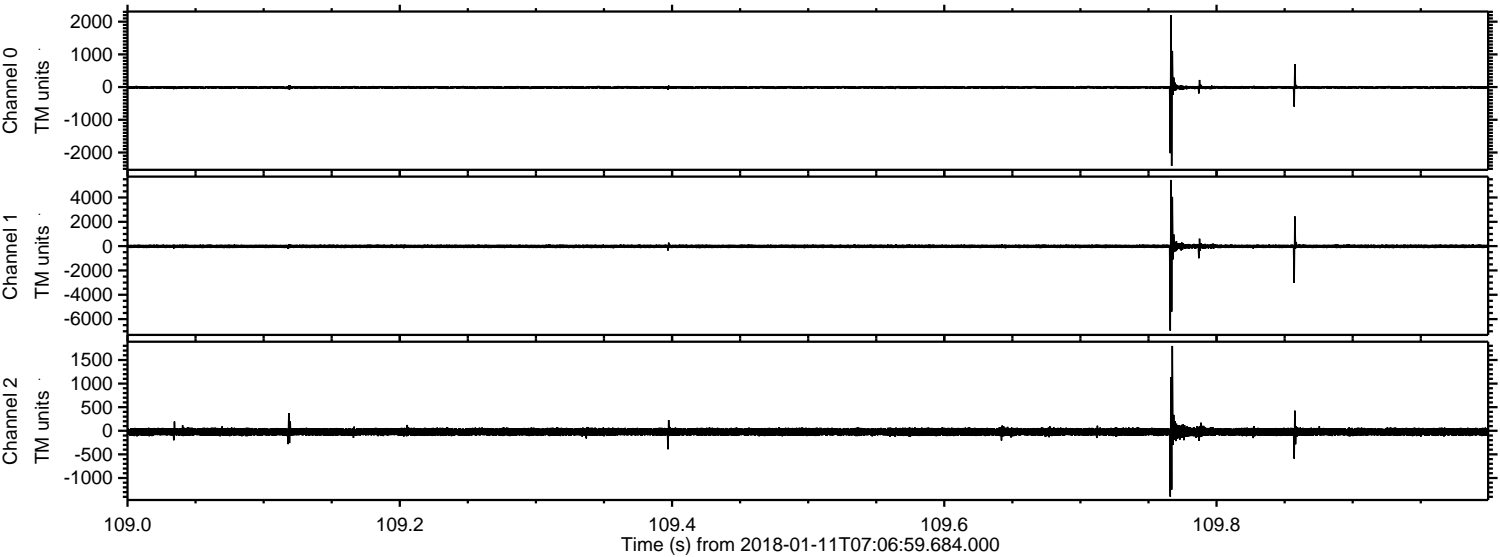

Channel 0

mn: -2410

mx: 2200

$\mu$ : -11.5

$\sigma$ : 29.7

Channel 1

mn: -6953

mx: 5443

$\mu$ : -18.0

$\sigma$ : 100.4

Channel 2

mn: -1397

mx: 1797

$\mu$ : -22.8

$\sigma$ : 48.8



Processed Thu Jan 11 08:16:10 2018 by ELM ver.2012-10-06 from 001\_\_elm20180111\_070658\_\_dat00.bin

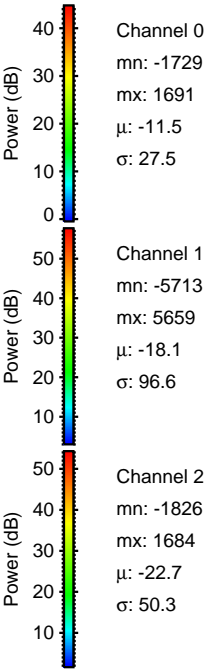
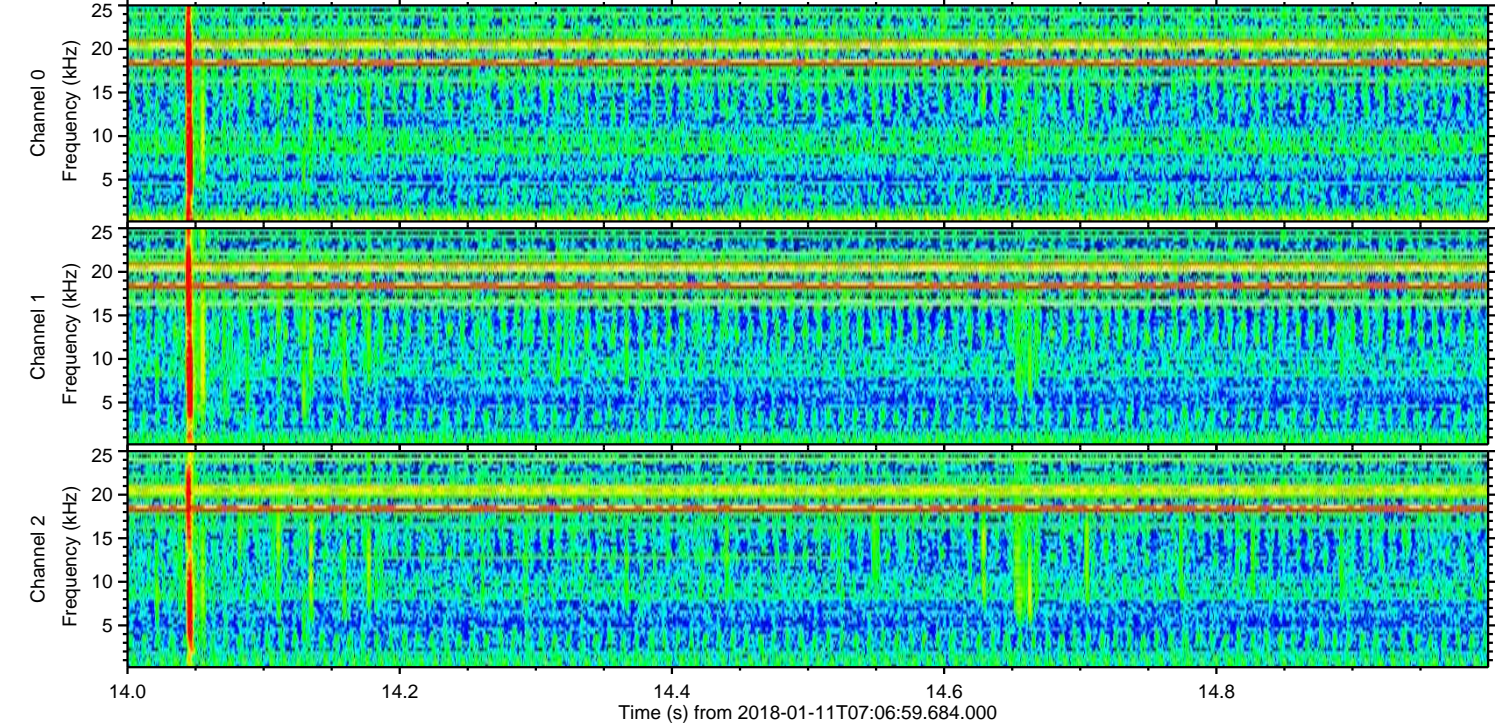
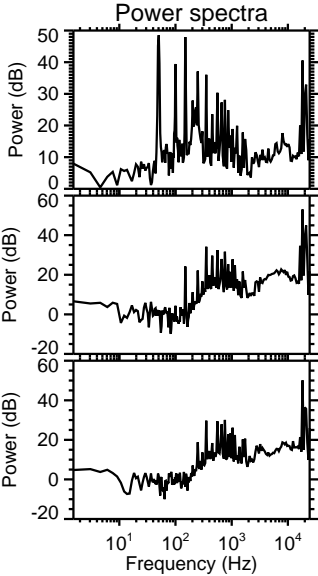
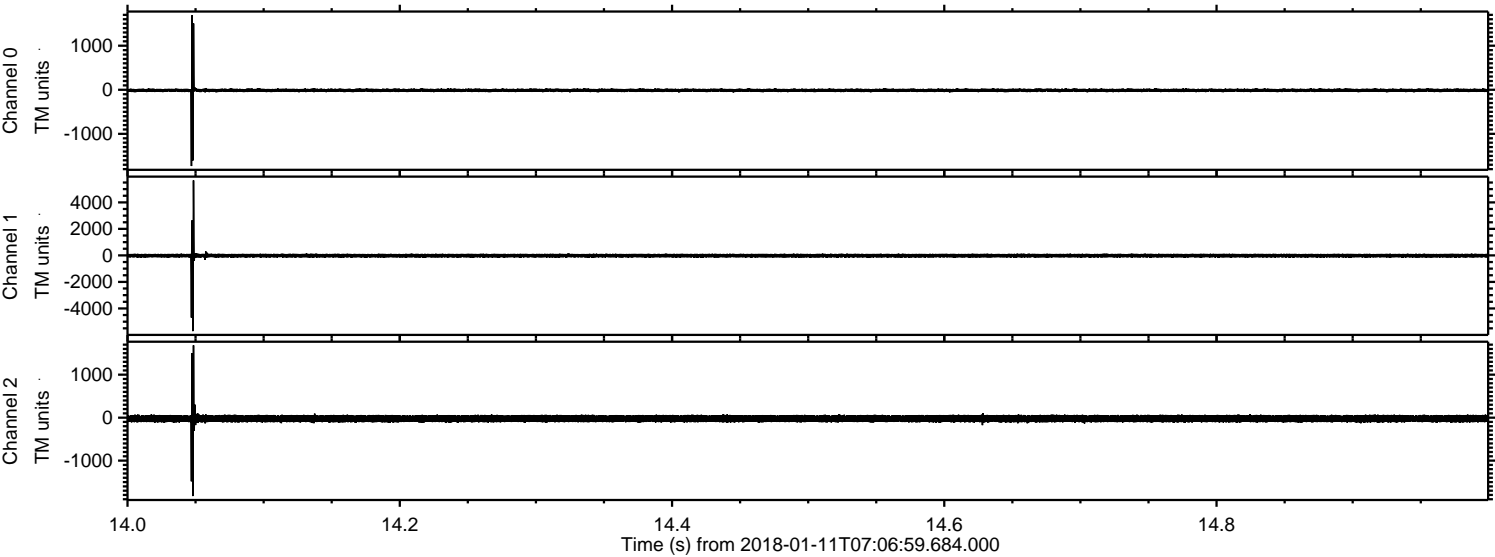



Processed Thu Jan 11 08:16:11 2018 by ELM ver.2012-10-06 from 001\_\_elm20180111\_070658\_\_dat00.bin

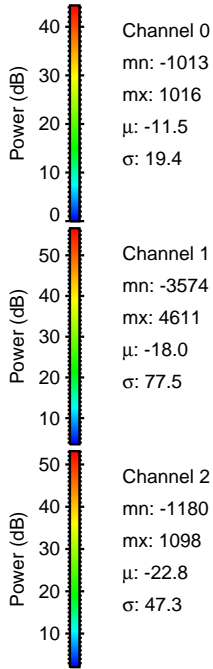
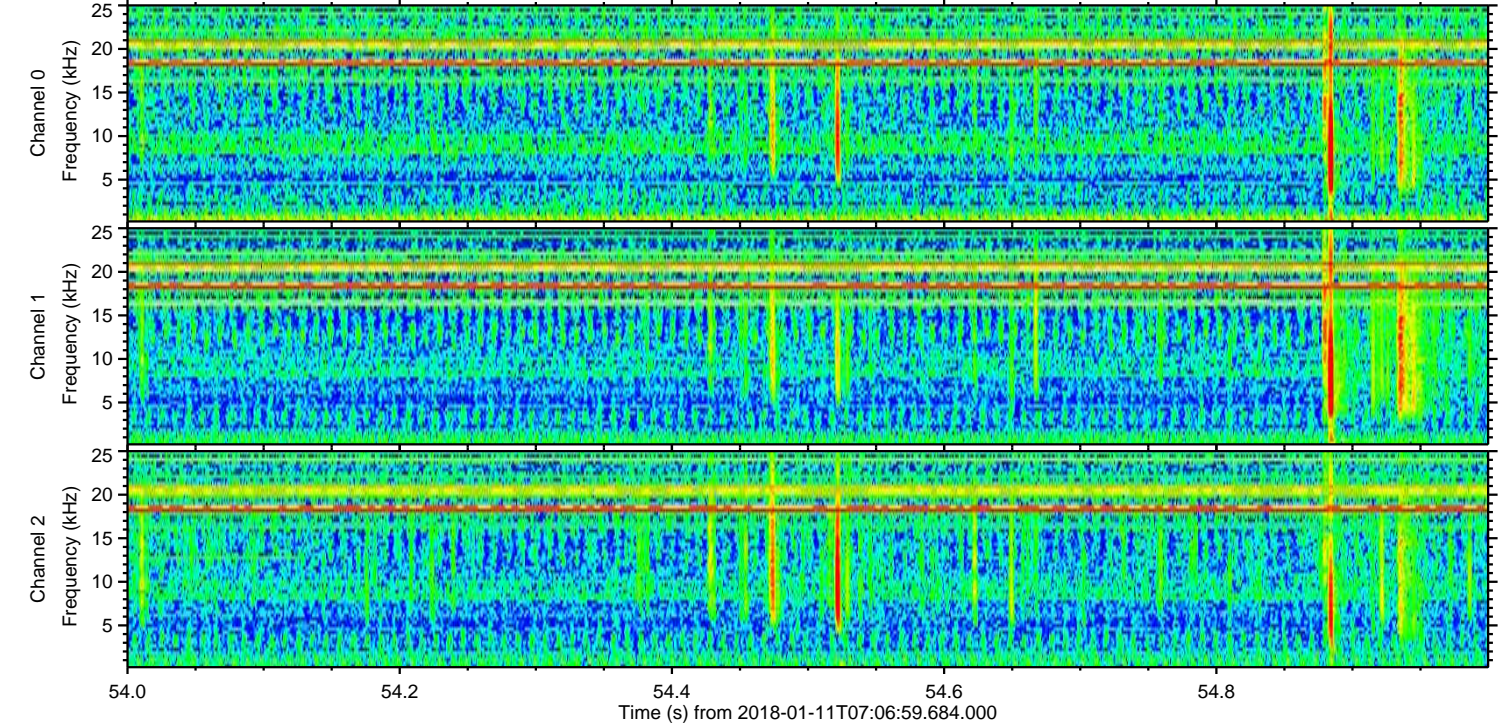
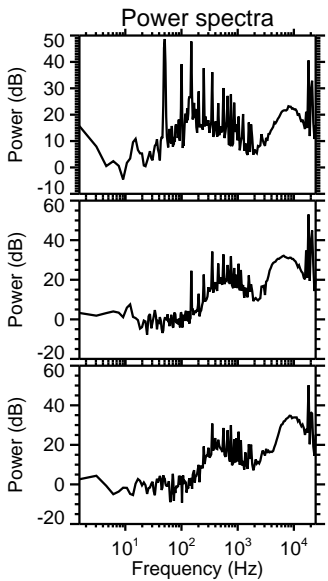
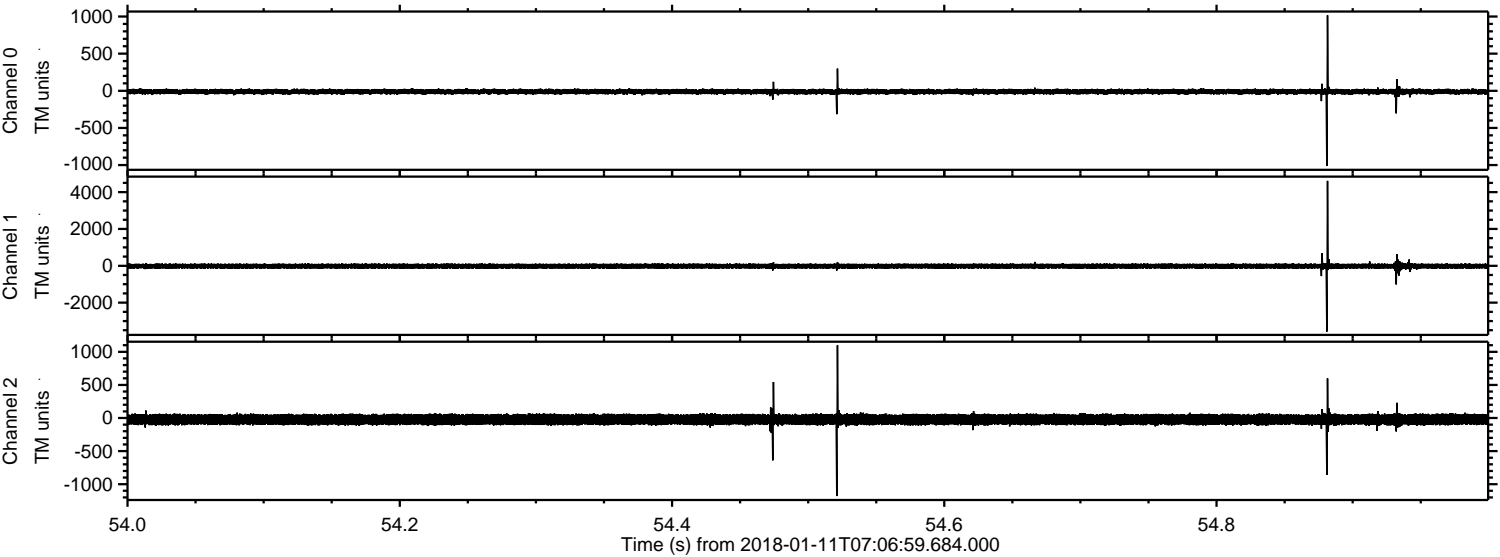

Channel 0  
mn: -1013  
mx: 1016  
 $\mu$ : -11.5  
 $\sigma$ : 19.4

Channel 1  
mn: -3574  
mx: 4611  
 $\mu$ : -18.0  
 $\sigma$ : 77.5

Channel 2  
mn: -1180  
mx: 1098  
 $\mu$ : -22.8  
 $\sigma$ : 47.3



Processed Thu Jan 11 08:16:12 2018 by ELM ver.2012-10-06 from 001\_\_elm20180111\_070658\_\_dat00.bin

