

ELMAVAN 3D WAVEFORMS (Measured data sampled at 50 kHz) 51000 packets of 144 samples from 2018-01-11T04:11:51.836.000.

Processed Thu Jan 11 05:19:41 2018 by ELM ver.2012-10-06 from 001__elm20180111_041150__dat00.bin

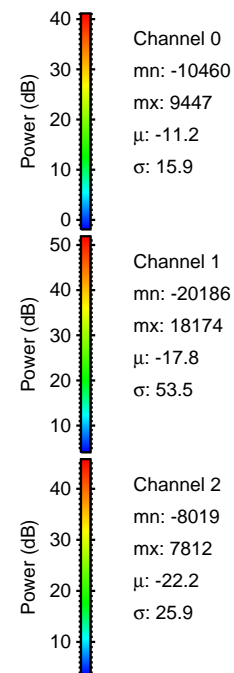
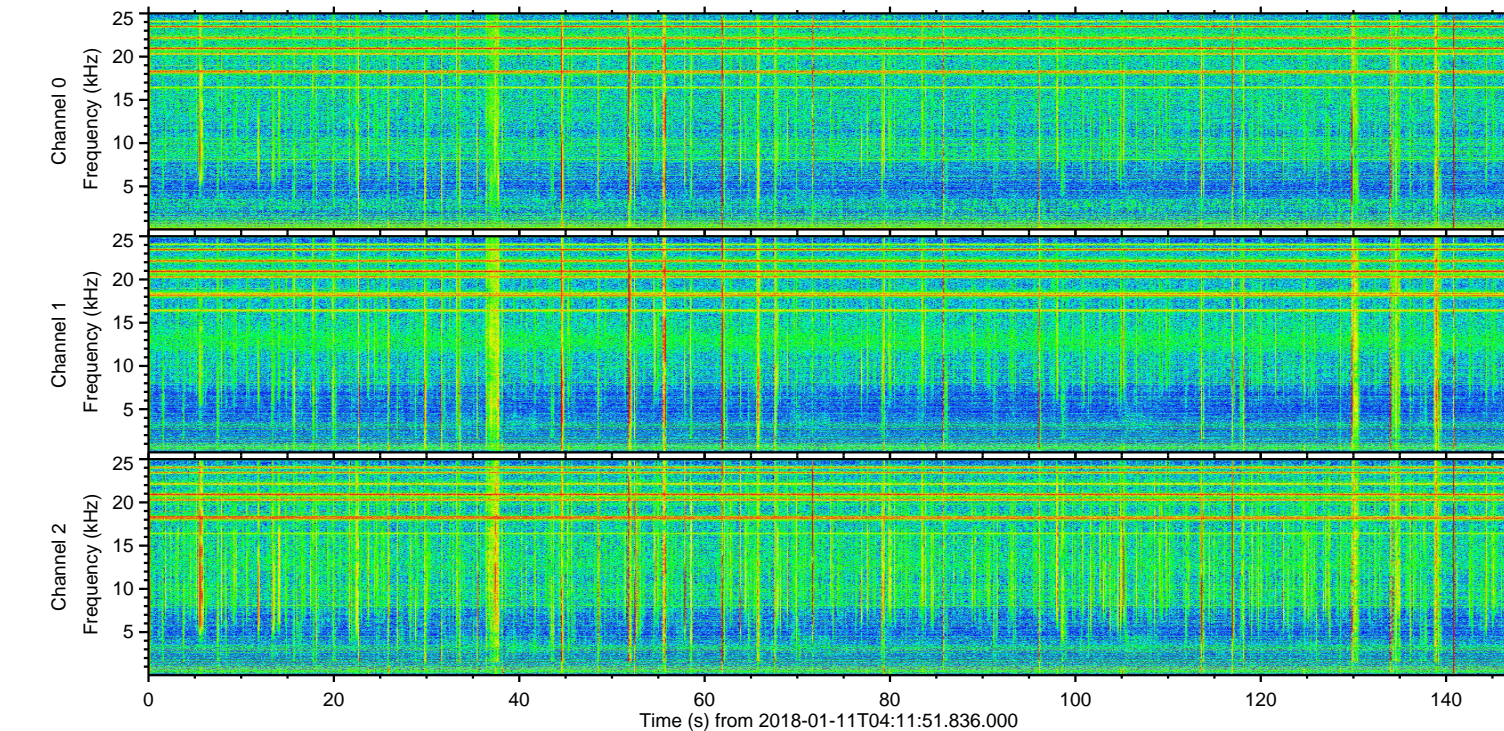
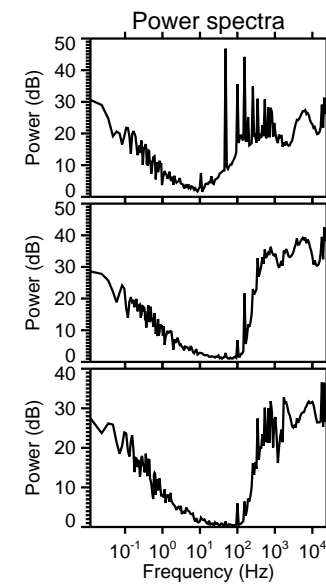
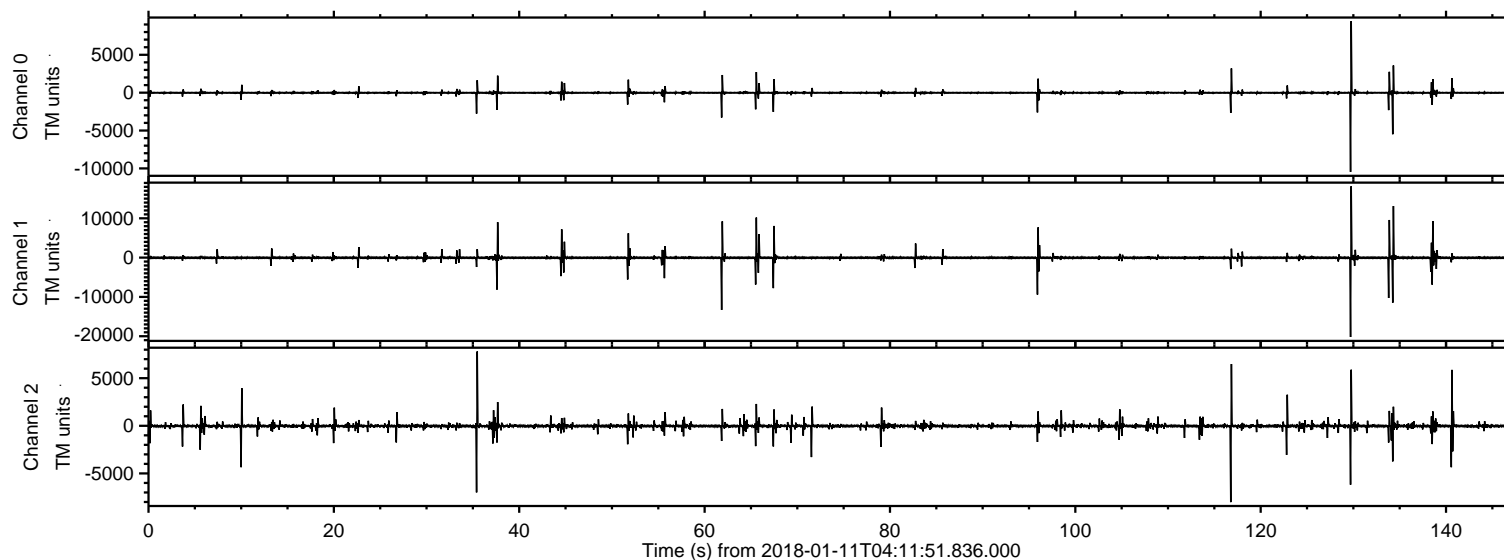

ELMAVAN 3D WAVEFORMS (Measured data sampled at 50 kHz) 51000 packets of 144 samples from 2018-01-11T04:11:51.836.000. Part 130/147

Processed Thu Jan 11 05:19:49 2018 by ELM ver.2012-10-06 from 001__elm20180111_041150__dat00.bin

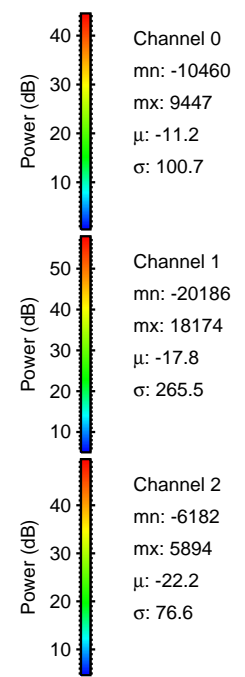
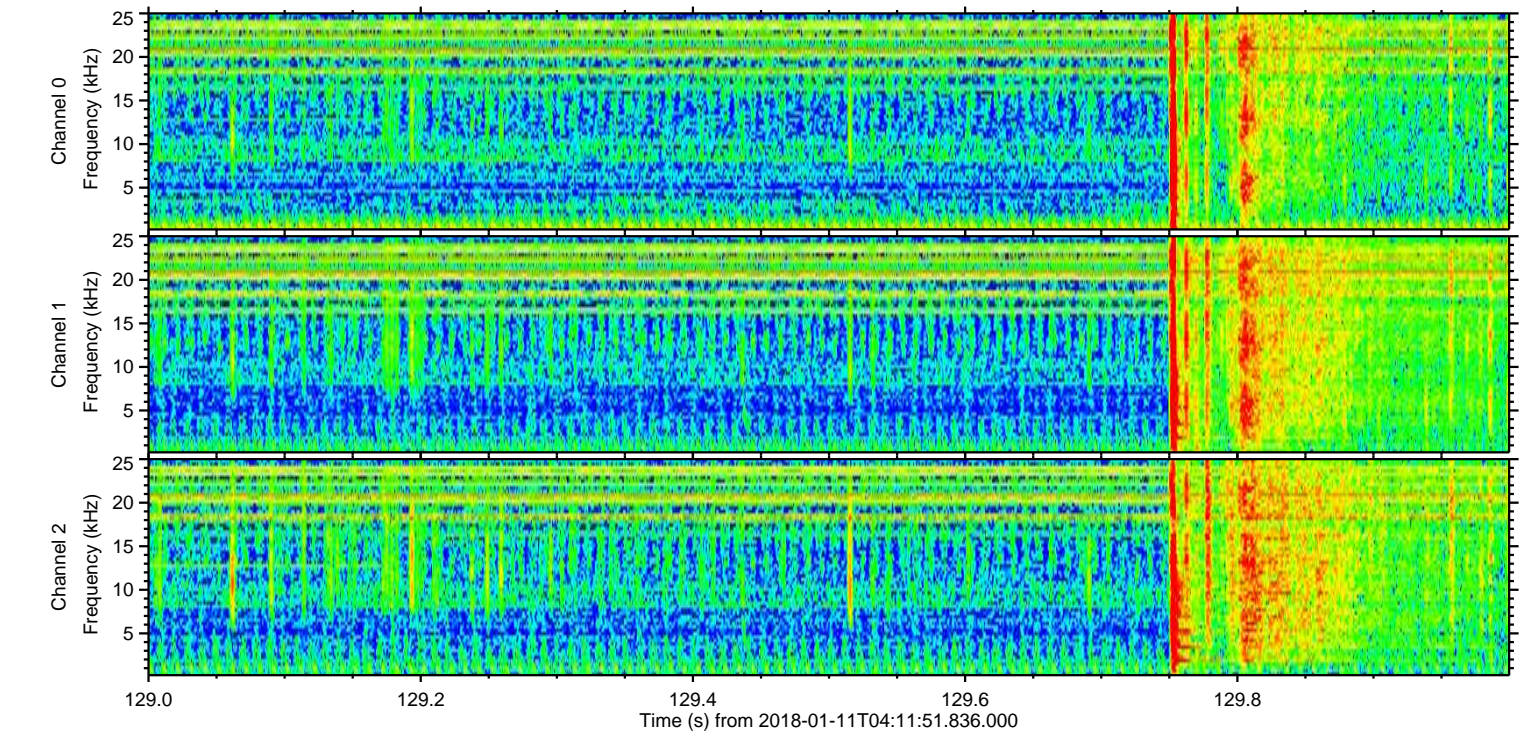
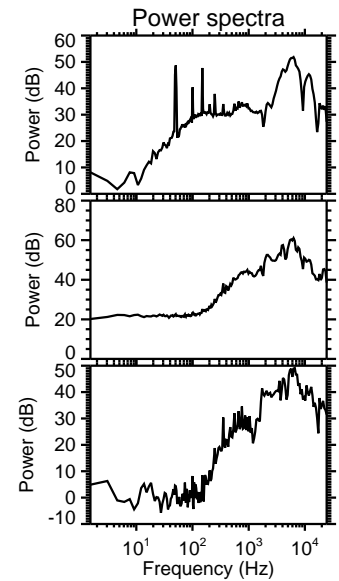
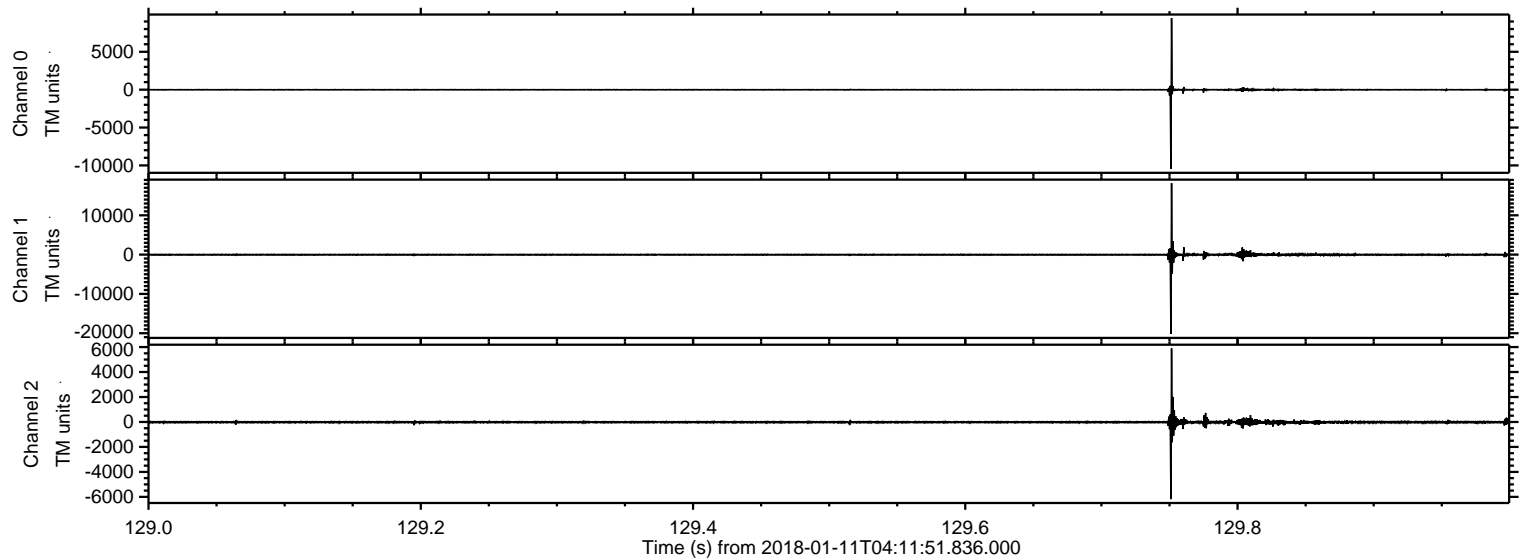

Processed Thu Jan 11 05:19:49 2018 by ELM ver.2012-10-06 from 001__elm20180111_041150__dat00.bin

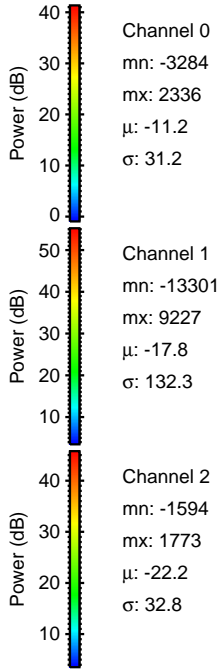
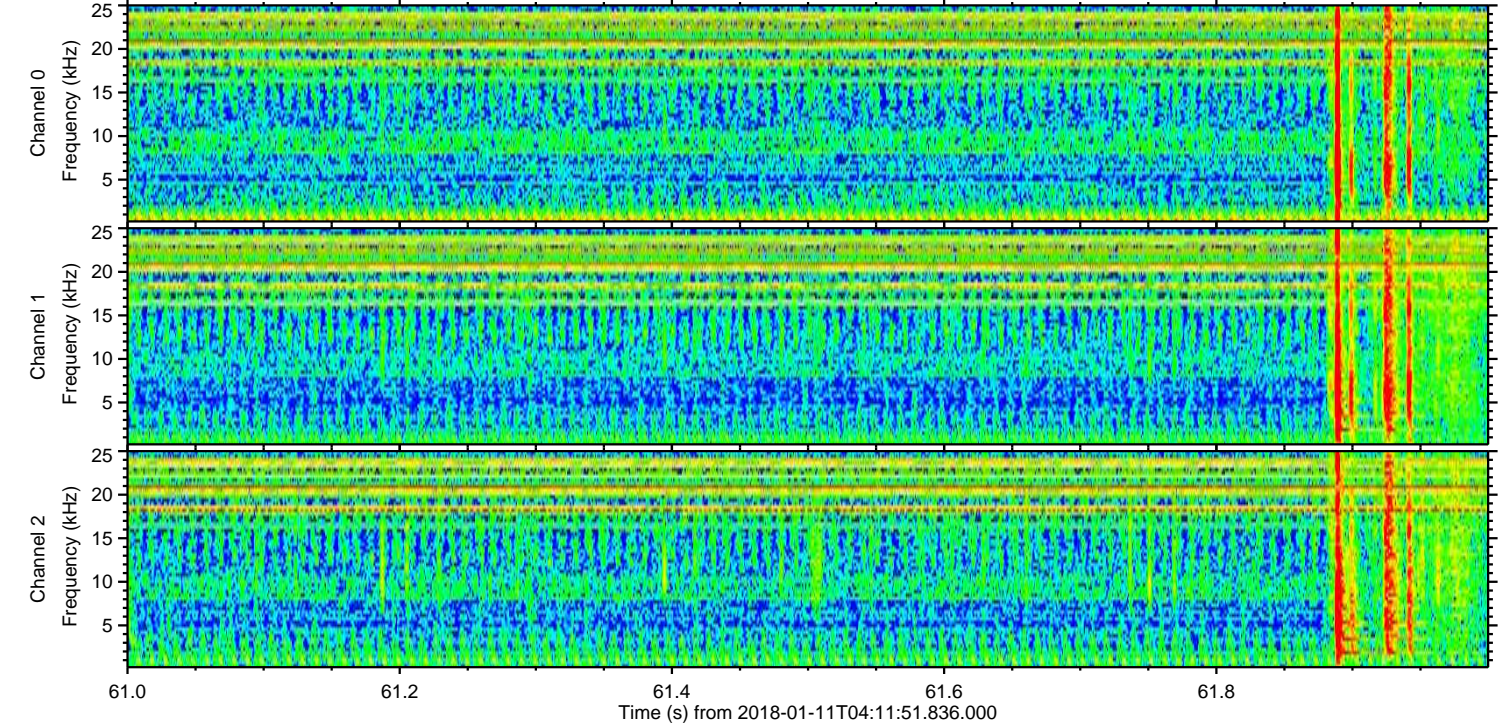
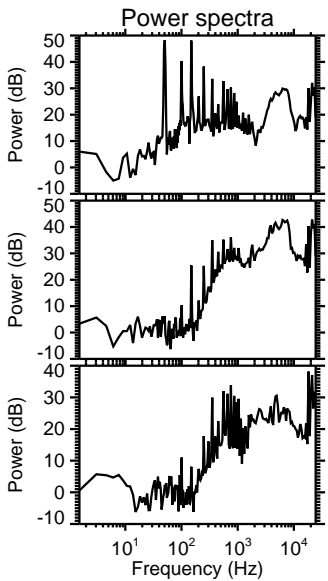
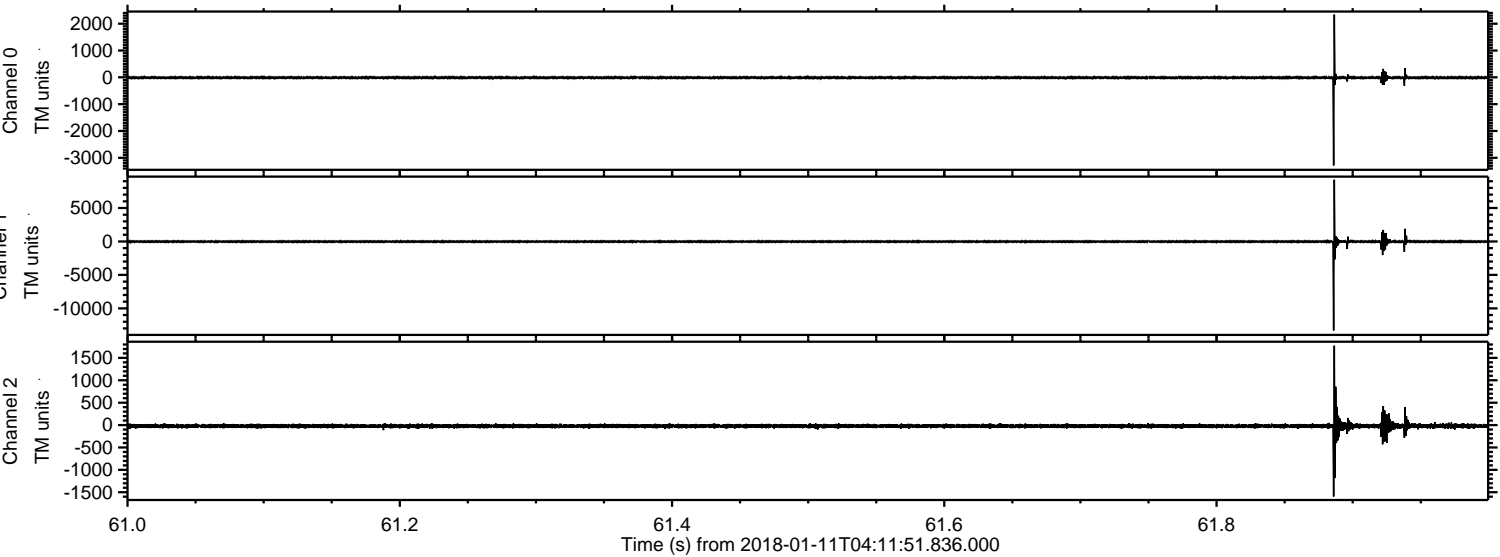

ELMAVAN 3D WAVEFORMS (Measured data sampled at 50 kHz) 51000 packets of 144 samples from 2018-01-11T04:11:51.836.000. Part 135/147

Processed Thu Jan 11 05:19:50 2018 by ELM ver.2012-10-06 from 001__elm20180111_041150__dat00.bin

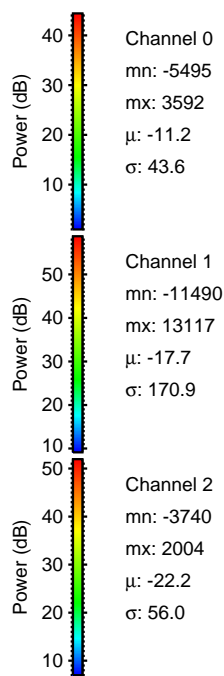
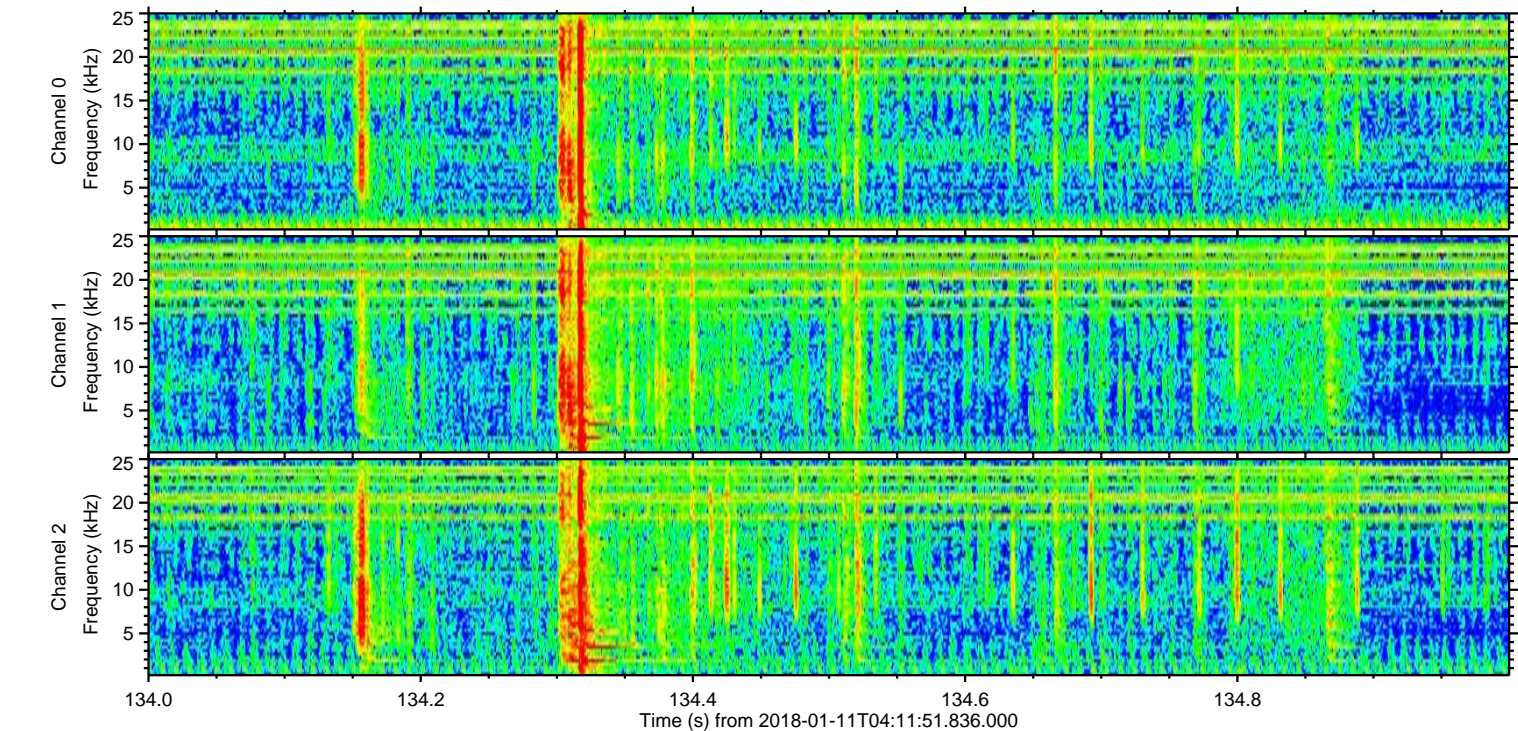
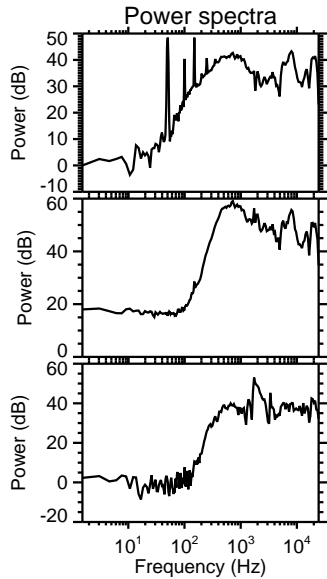
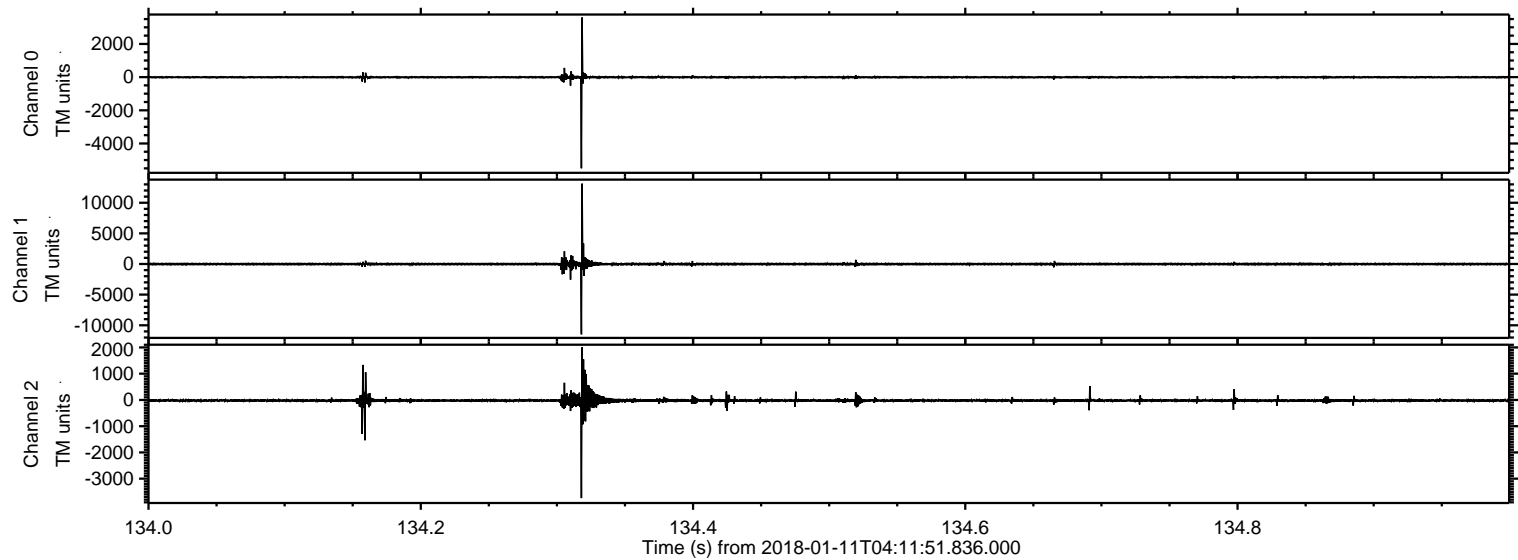

ELMAVAN 3D WAVEFORMS (Measured data sampled at 50 kHz) 51000 packets of 144 samples from 2018-01-11T04:11:51.836.000. Part 134/147

Processed Thu Jan 11 05:19:51 2018 by ELM ver.2012-10-06 from 001__elm20180111_041150__dat00.bin

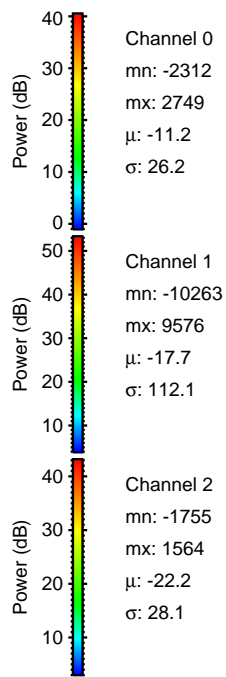
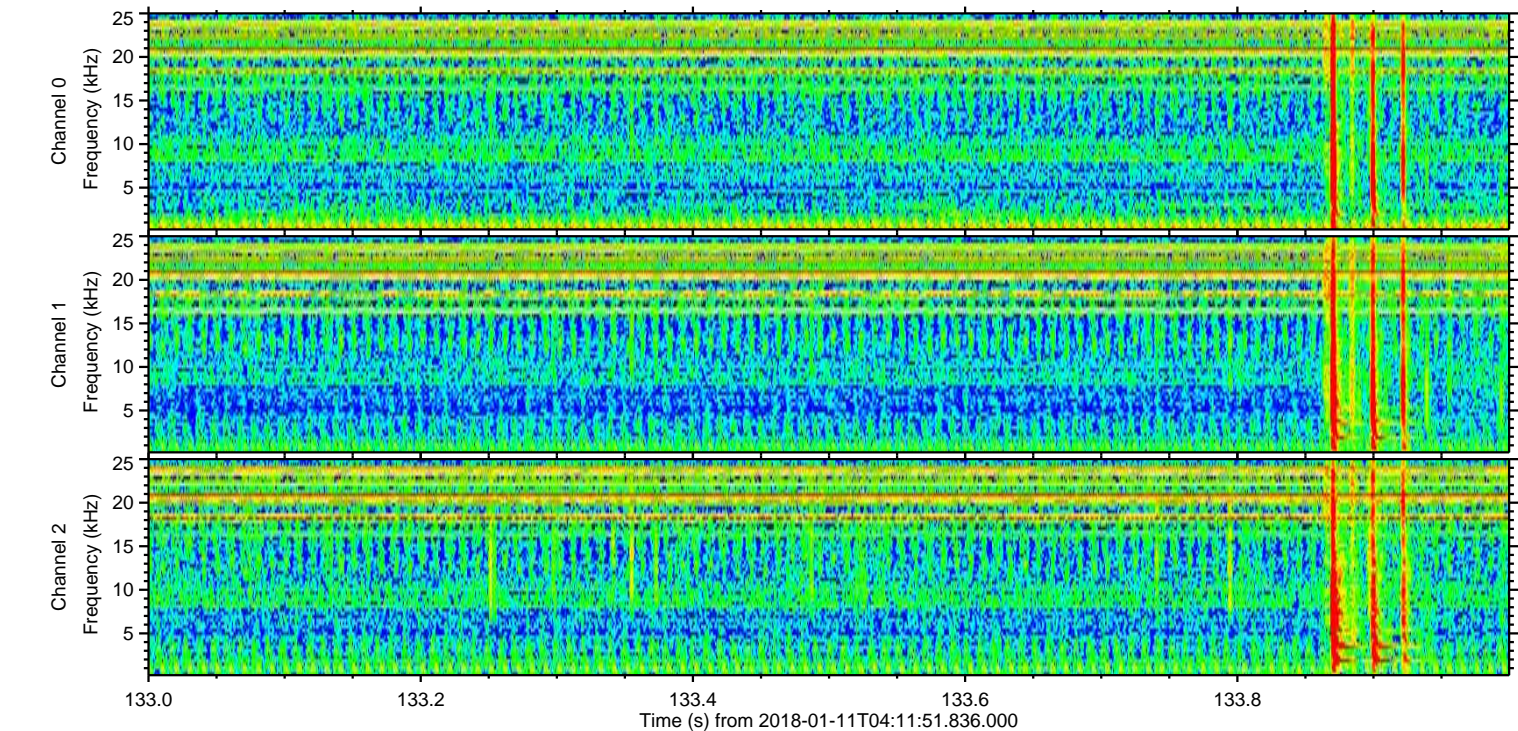
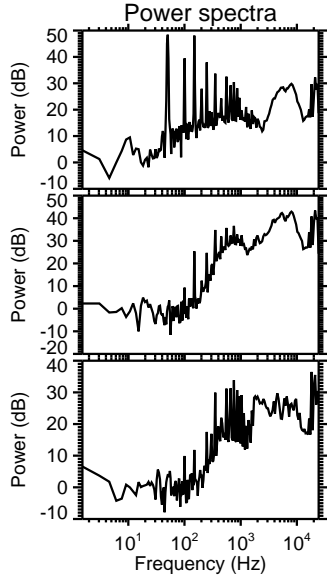
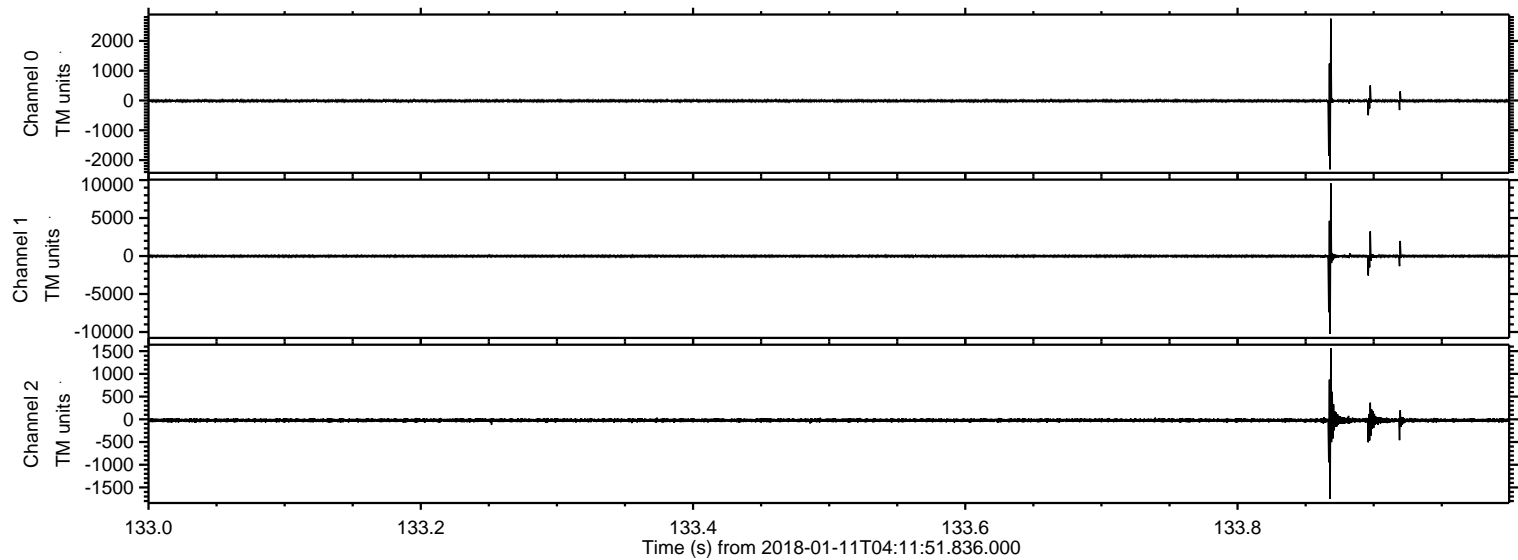

Processed Thu Jan 11 05:19:52 2018 by ELM ver.2012-10-06 from 001__elm20180111_041150__dat00.bin

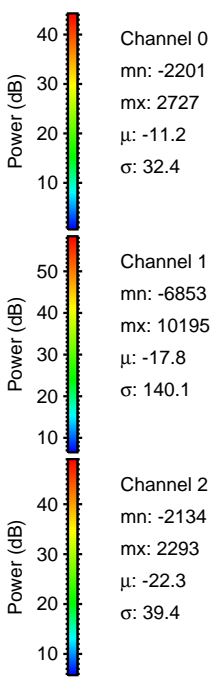
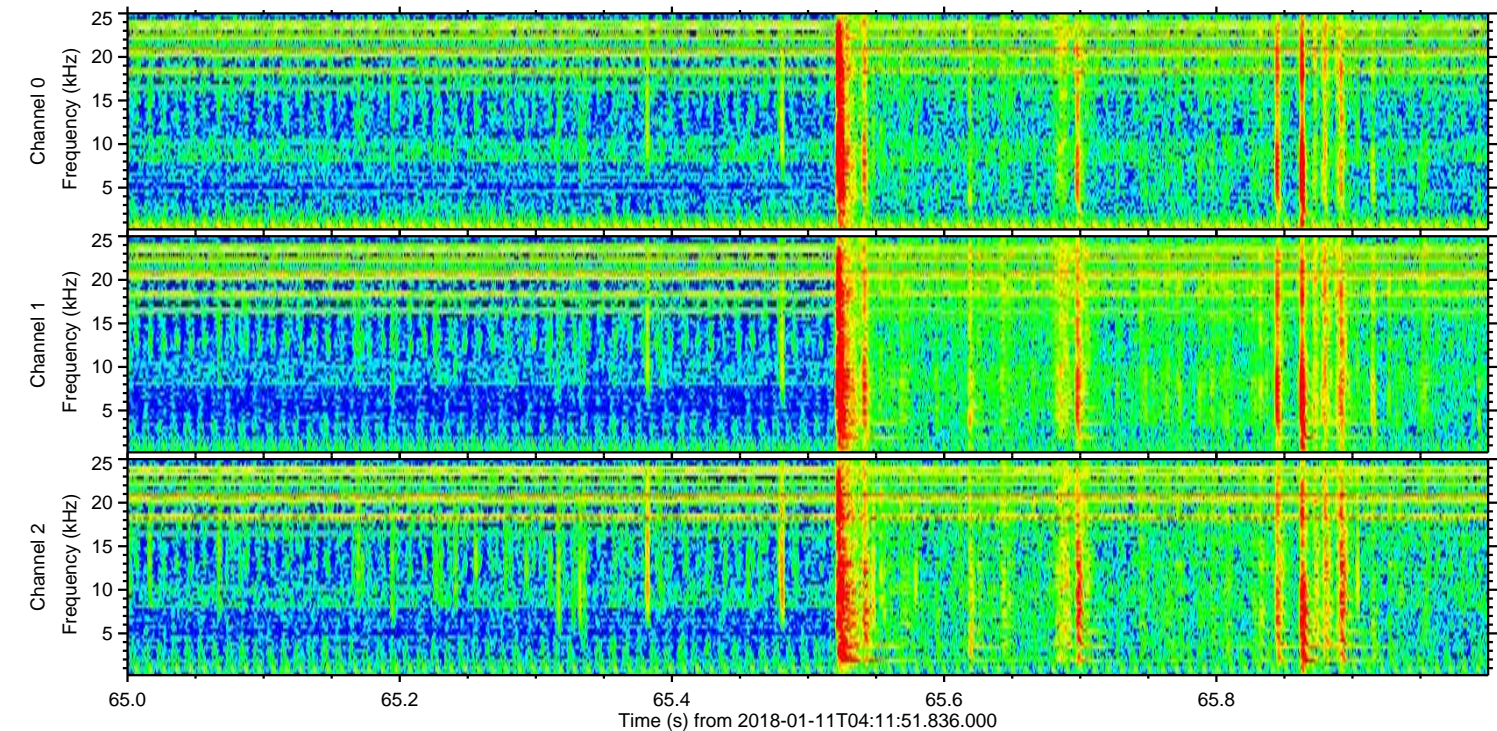
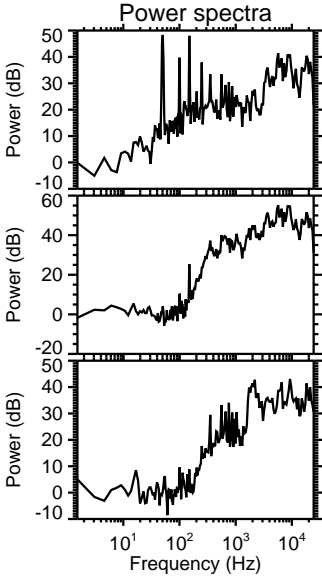
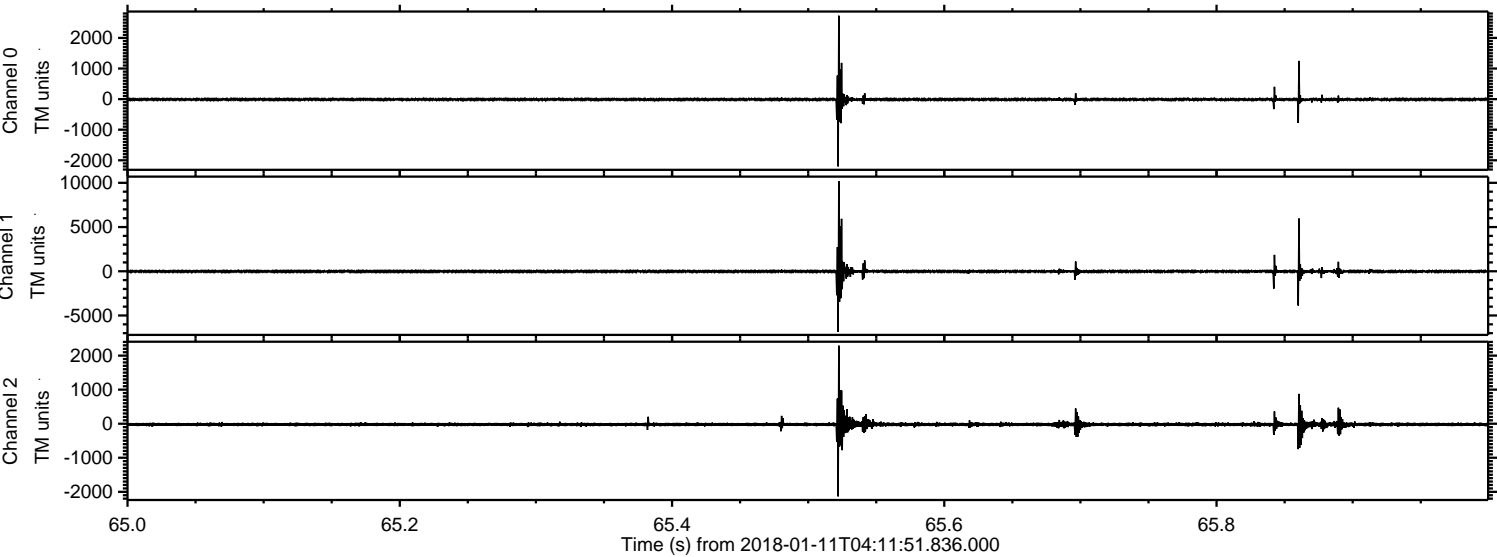

Processed Thu Jan 11 05:19:52 2018 by ELM ver.2012-10-06 from 001__elm20180111_041150__dat00.bin

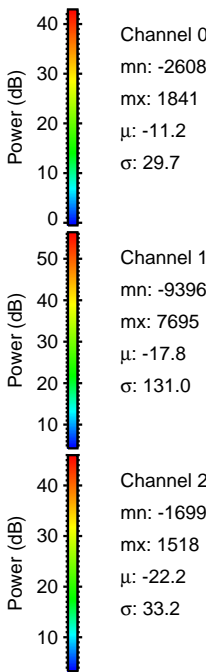
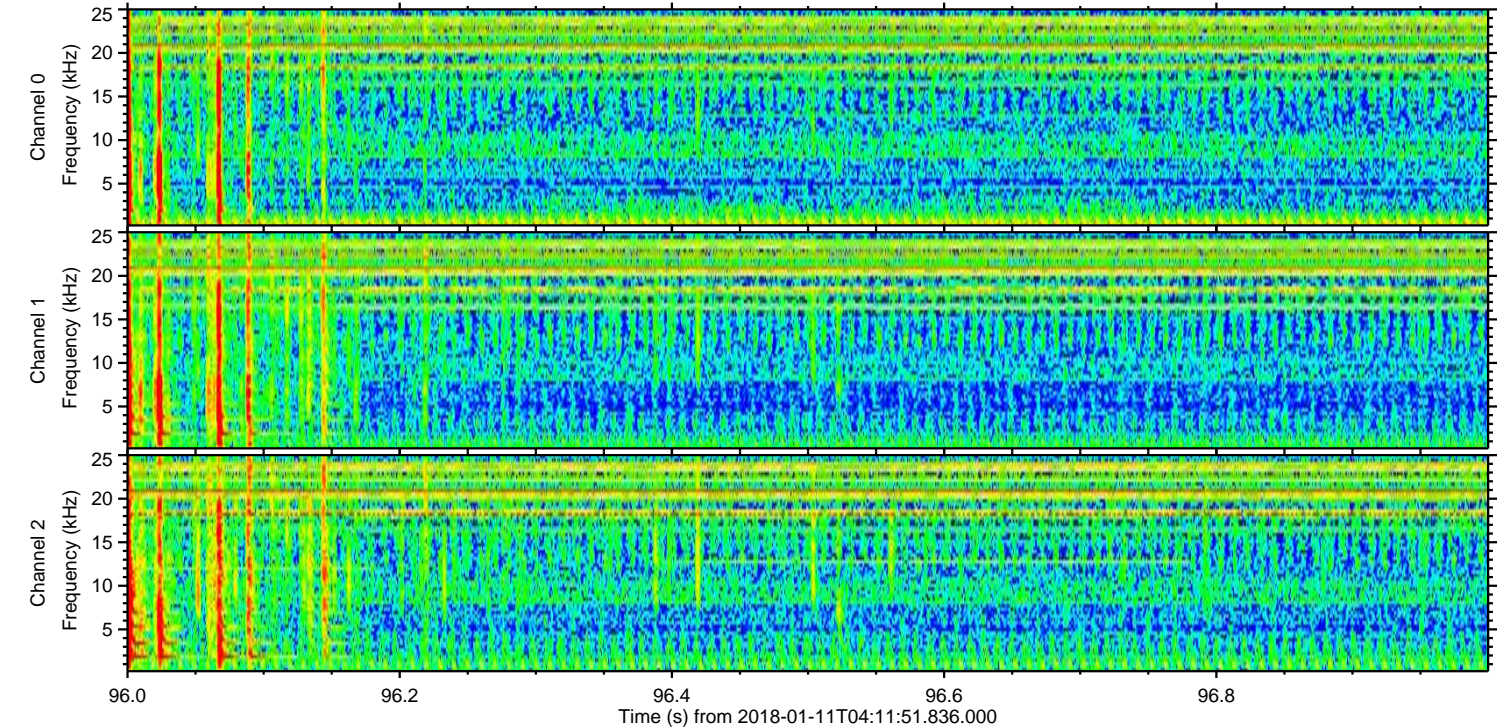
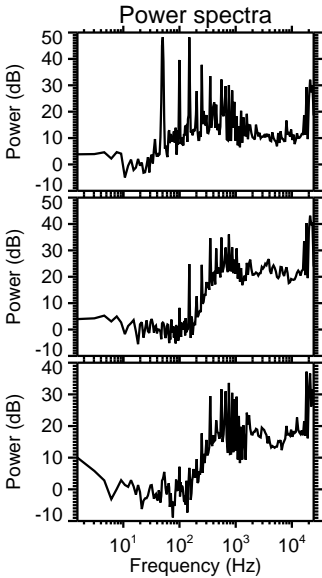
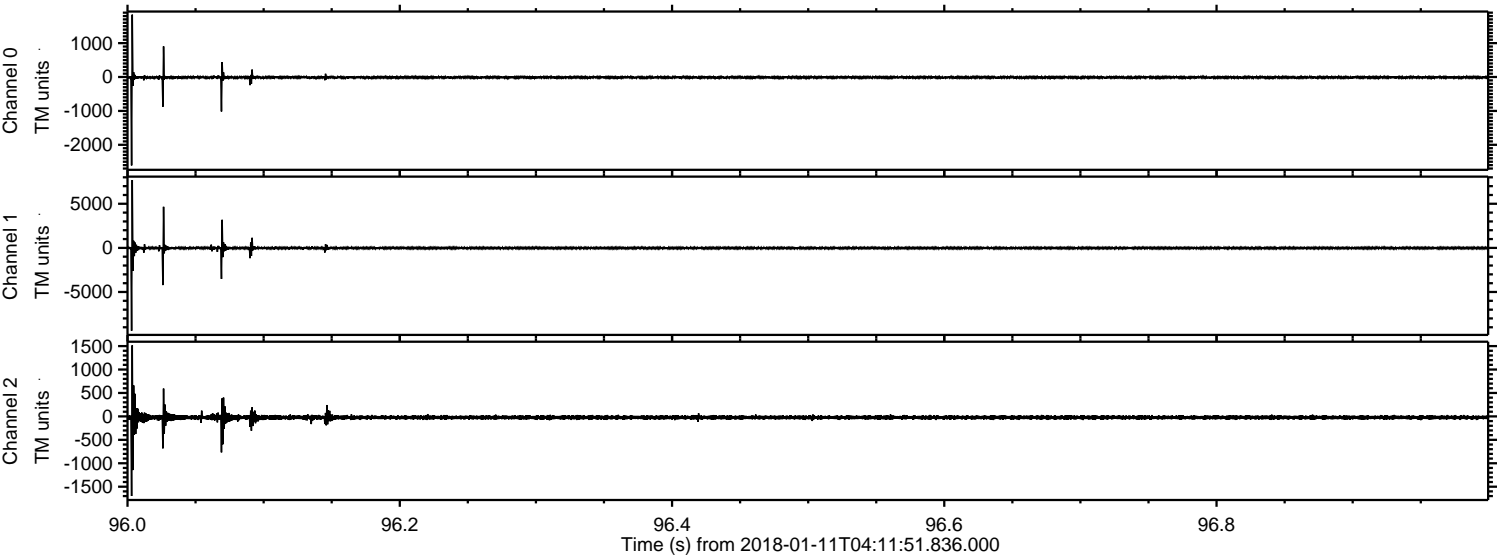

ELMAVAN 3D WAVEFORMS (Measured data sampled at 50 kHz) 51000 packets of 144 samples from 2018-01-11T04:11:51.836.000. Part 139/147

Processed Thu Jan 11 05:19:53 2018 by ELM ver.2012-10-06 from 001__elm20180111_041150__dat00.bin

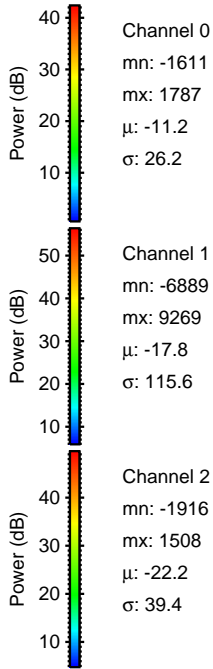
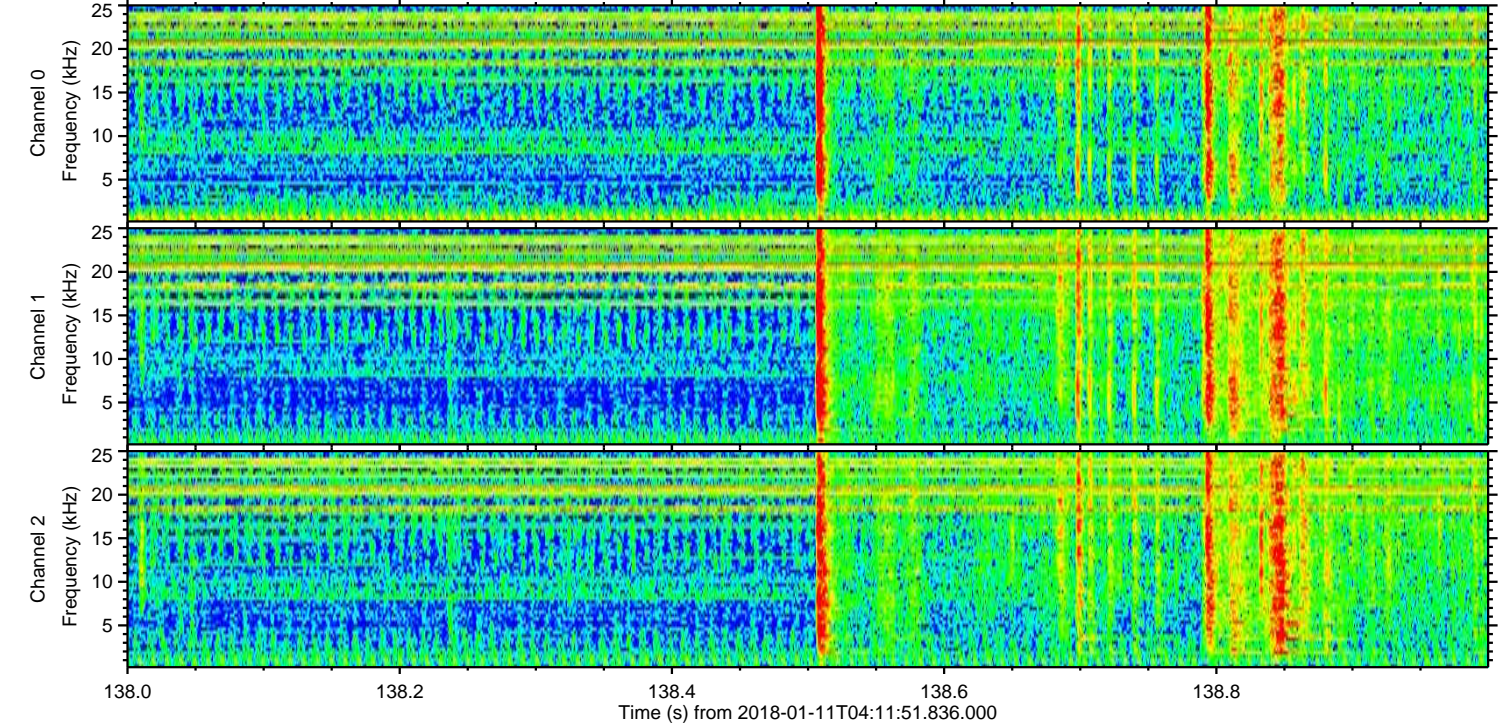
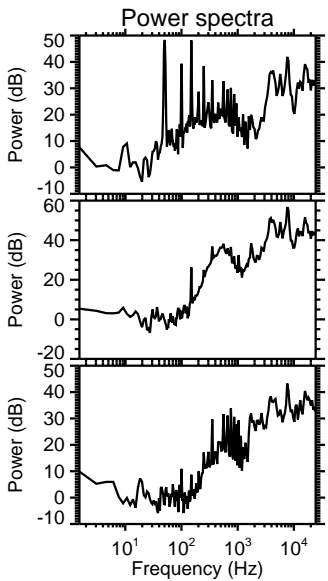
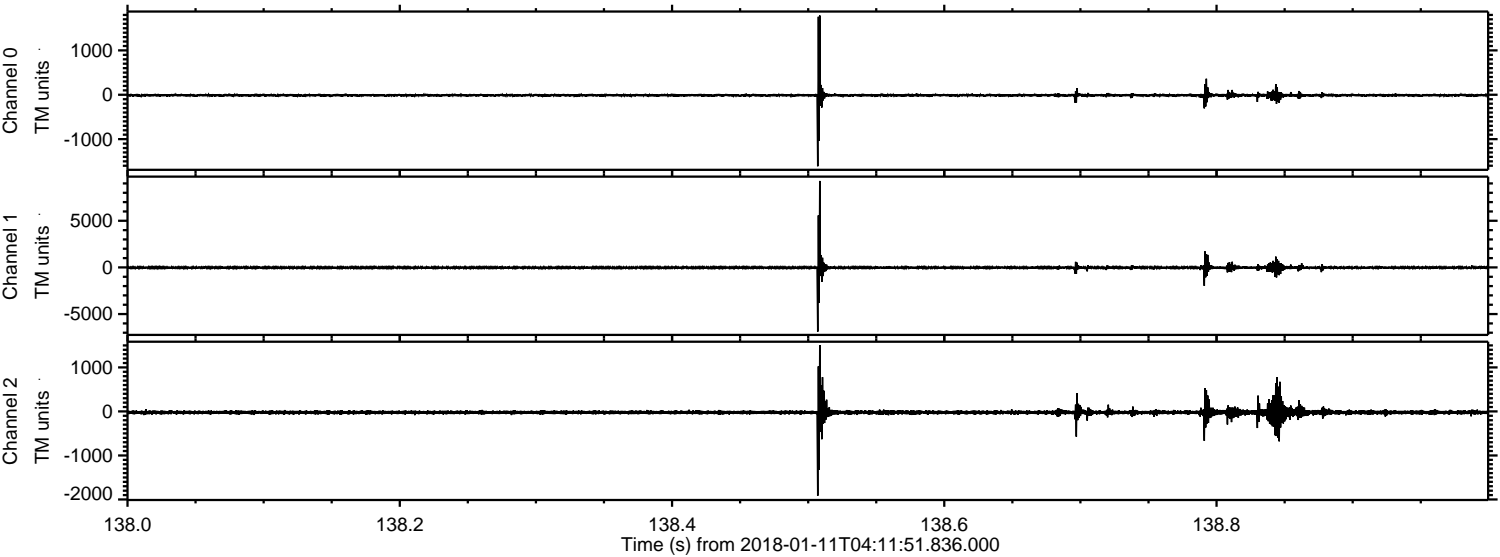

Processed Thu Jan 11 05:19:54 2018 by ELM ver.2012-10-06 from 001__elm20180111_041150__dat00.bin

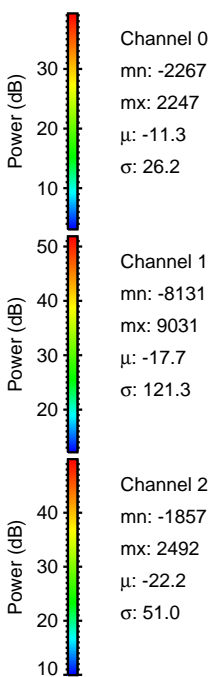
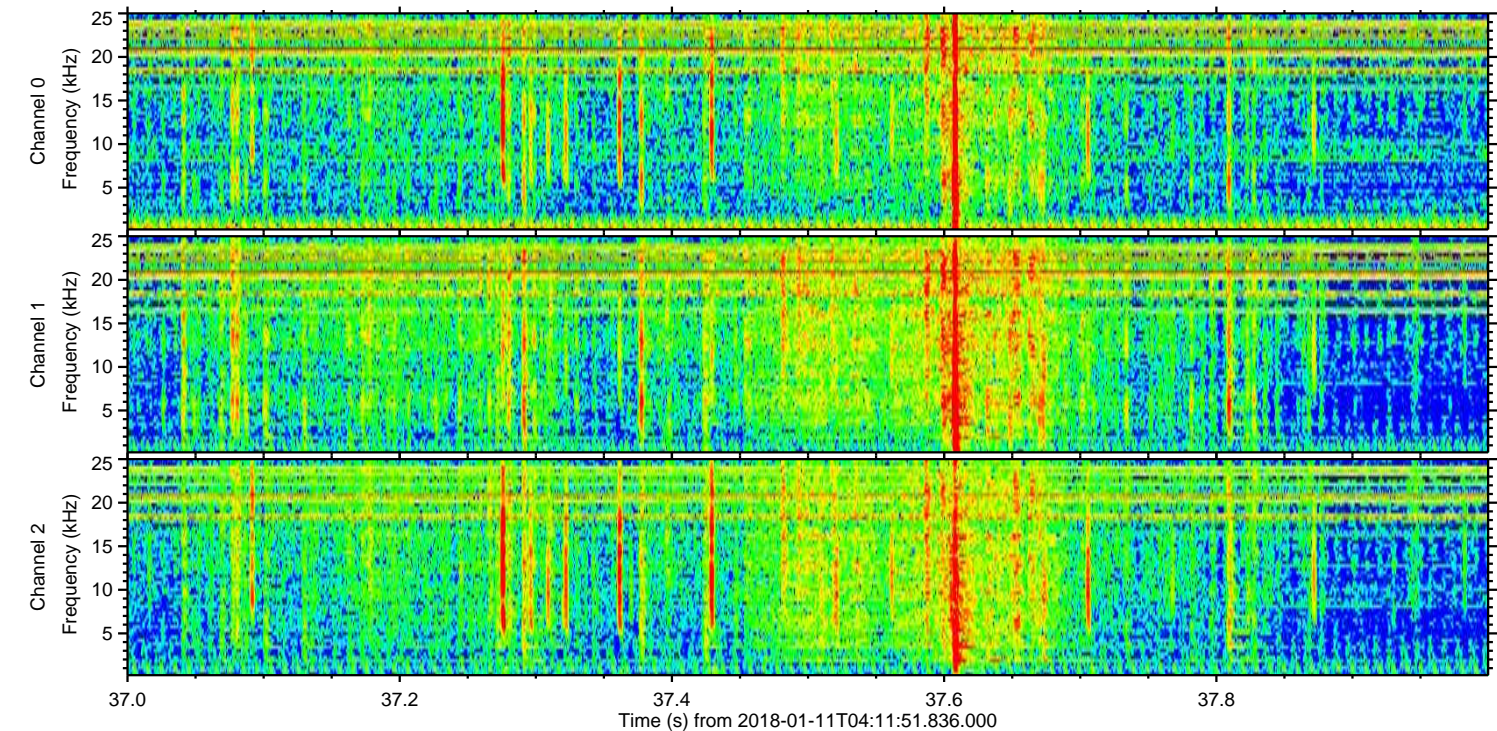
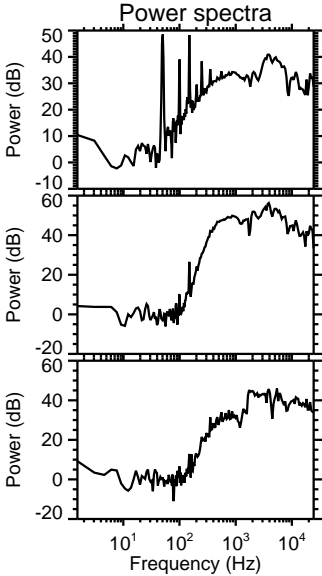
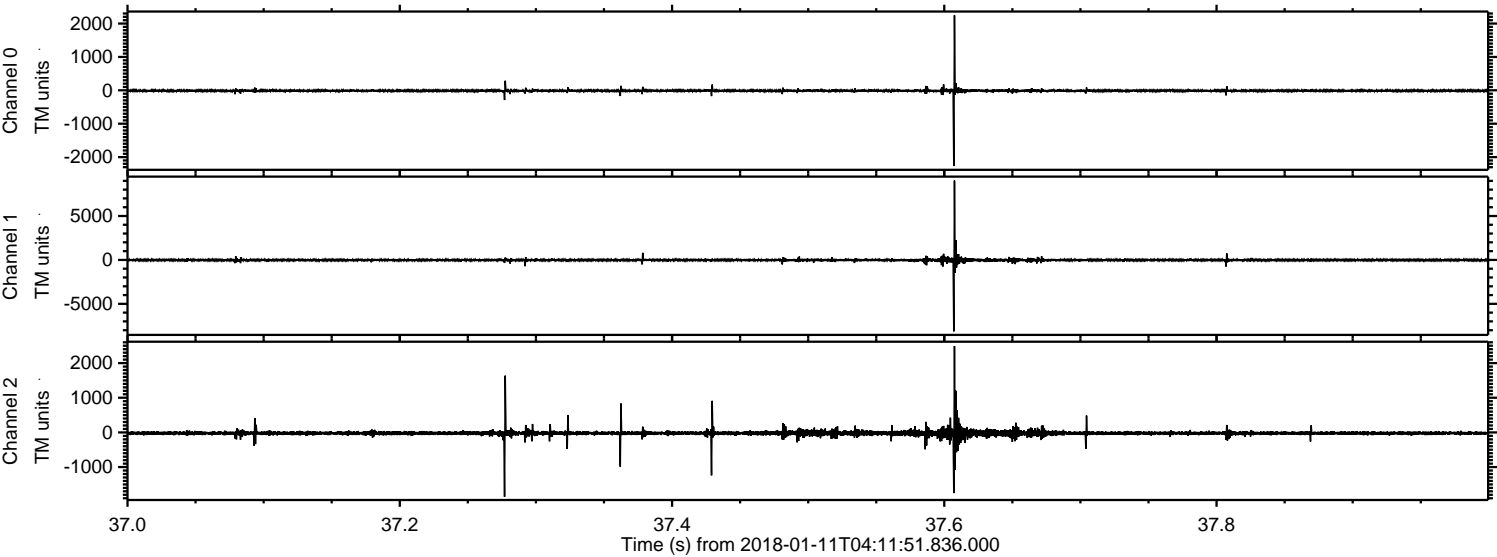

Processed Thu Jan 11 05:19:55 2018 by ELM ver.2012-10-06 from 001__elm20180111_041150__dat00.bin

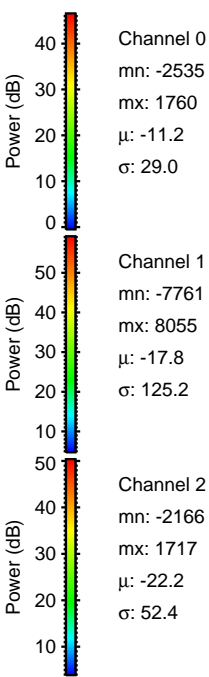
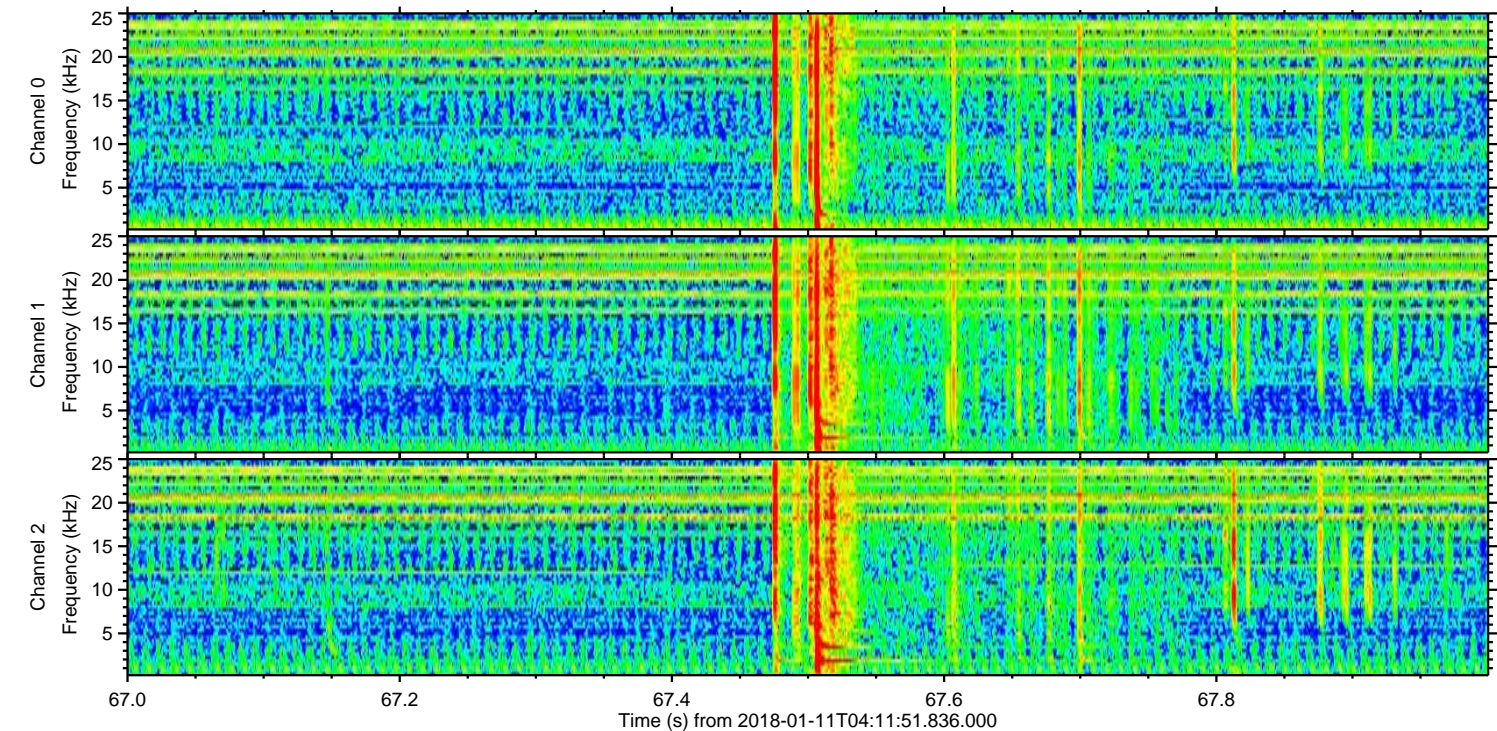
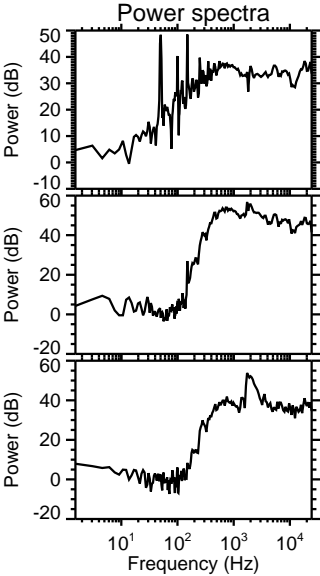
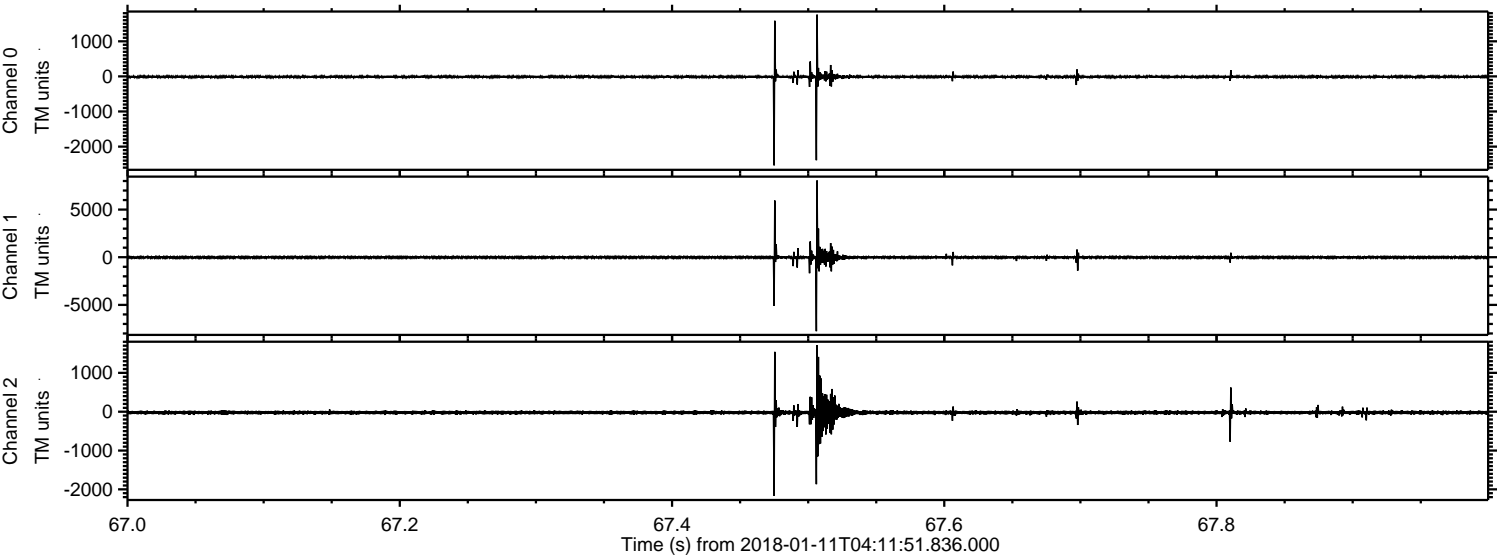

Channel 0
mn: -2535
mx: 1760
 μ : -11.2
 σ : 29.0

Channel 1
mn: -7761
mx: 8055
 μ : -17.8
 σ : 125.2

Channel 2
mn: -2166
mx: 1717
 μ : -22.2
 σ : 52.4

