

ELMAVAN 3D WAVEFORMS (Measured data sampled at 50 kHz) 51000 packets of 144 samples from 2018-01-10T15:36:18.212.999.

Processed Wed Jan 10 16:45:09 2018 by ELM ver.2012-10-06 from 001__elm20180110_153617__dat00.bin

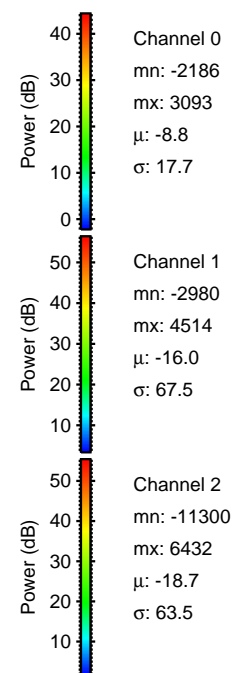
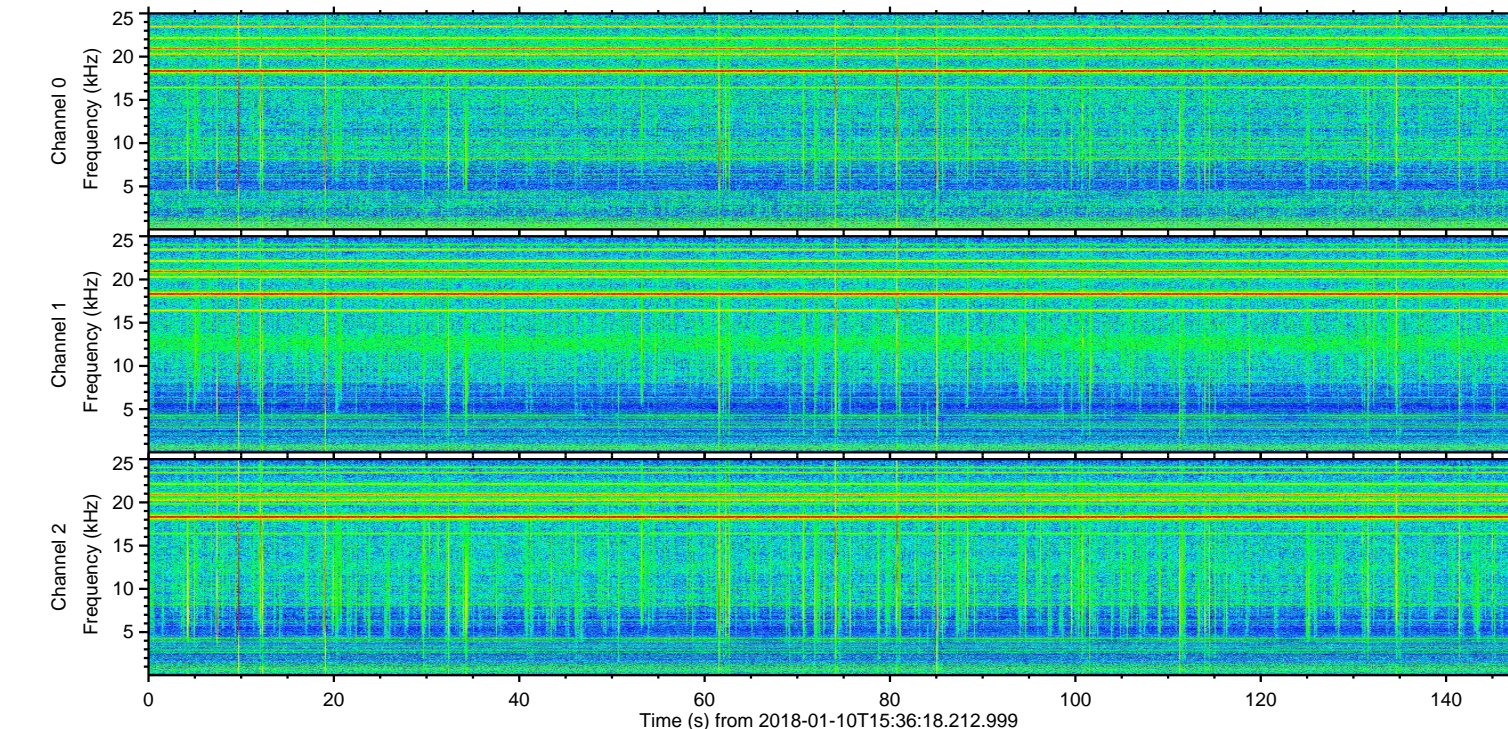
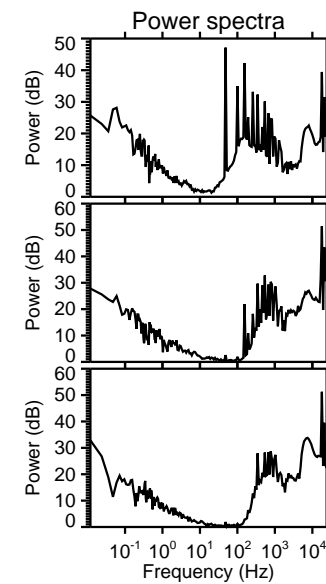
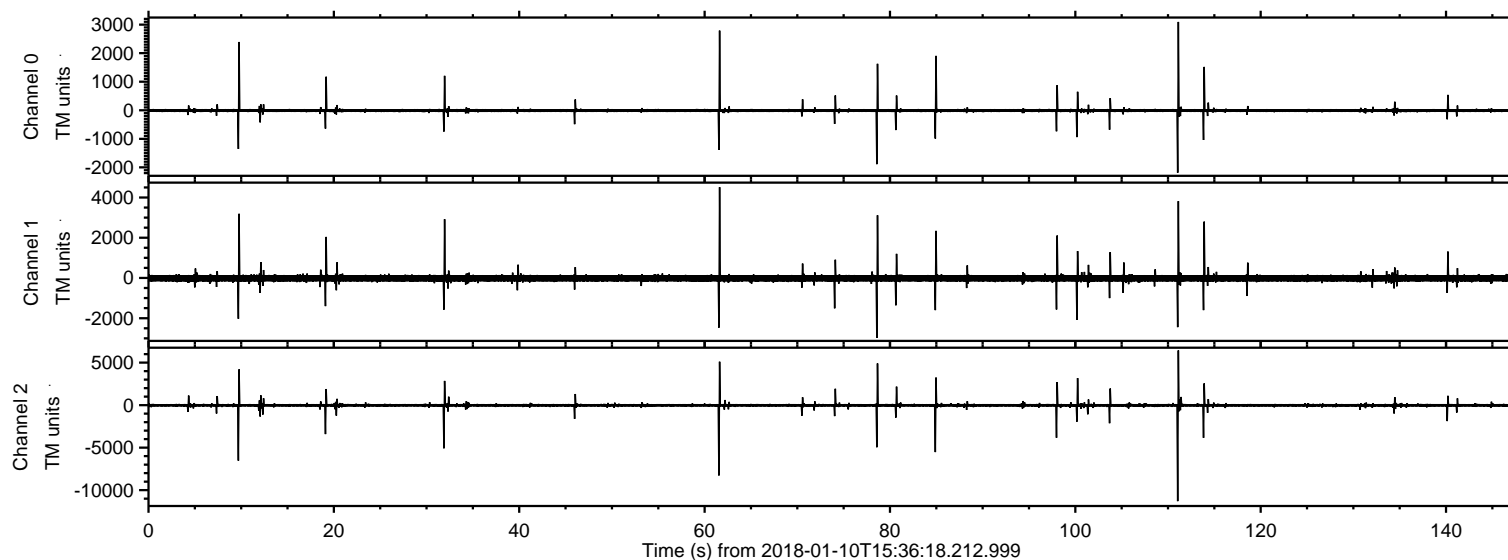

ELMAVAN 3D WAVEFORMS (Measured data sampled at 50 kHz) 51000 packets of 144 samples from 2018-01-10T15:36:18.212.999. Part 112/147

Processed Wed Jan 10 16:45:18 2018 by ELM ver.2012-10-06 from 001__elm20180110_153617__dat00.bin

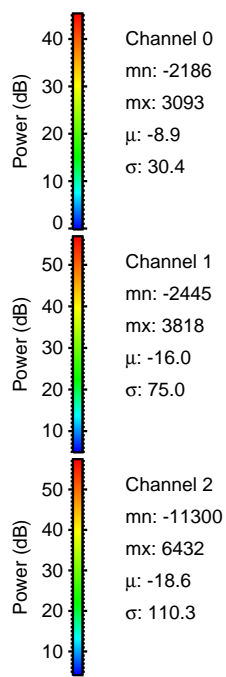
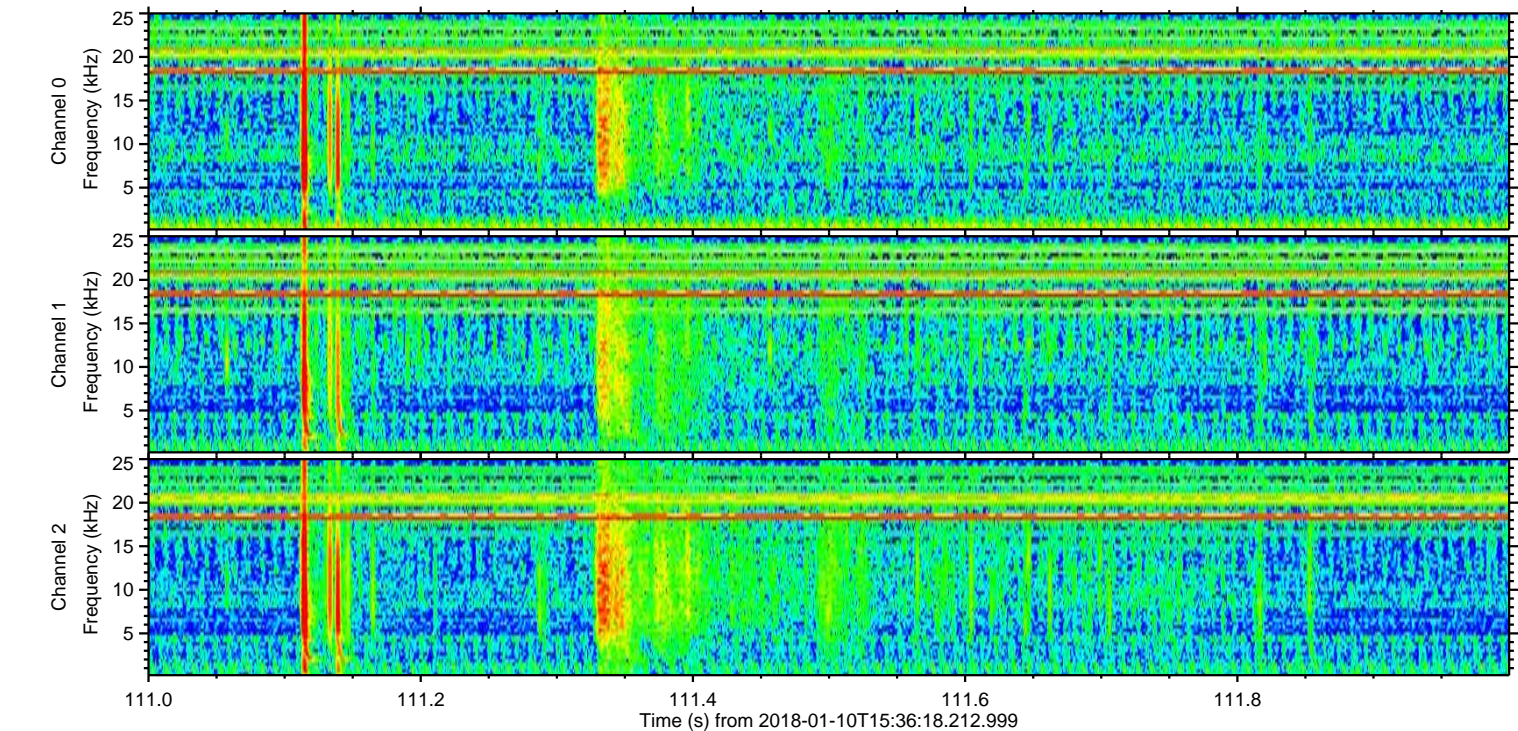
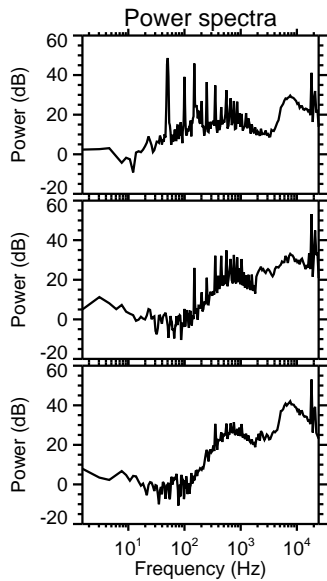
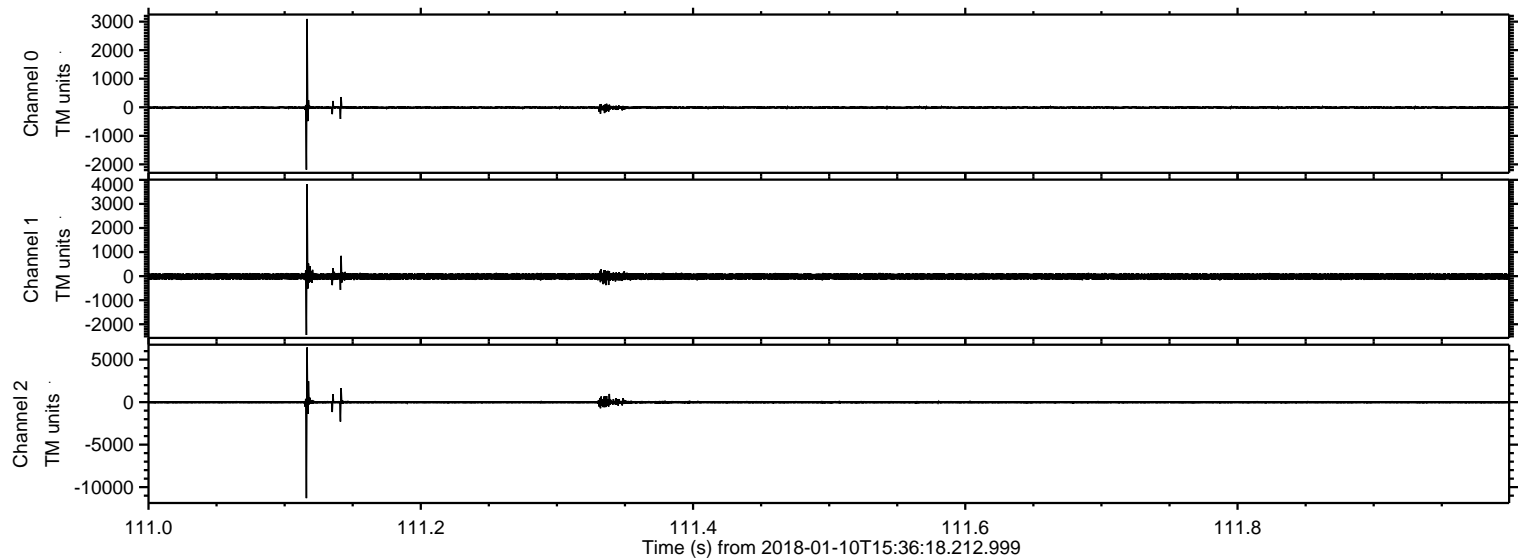

Processed Wed Jan 10 16:45:19 2018 by ELM ver.2012-10-06 from 001__elm20180110_153617__dat00.bin

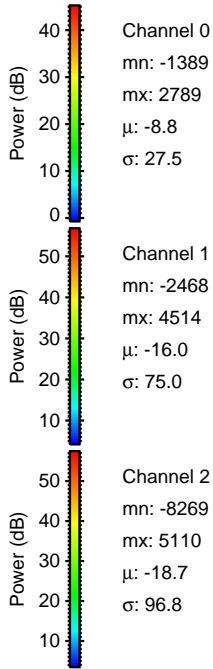
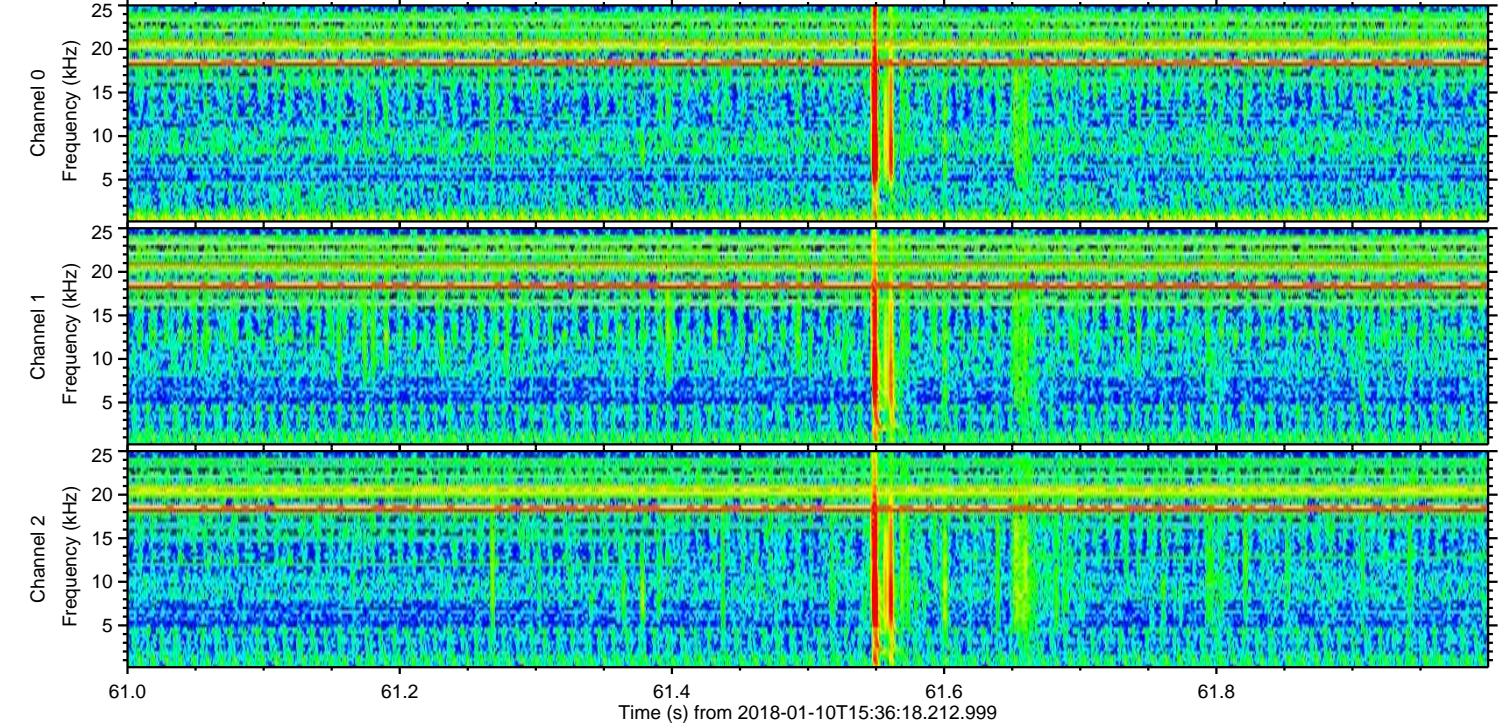
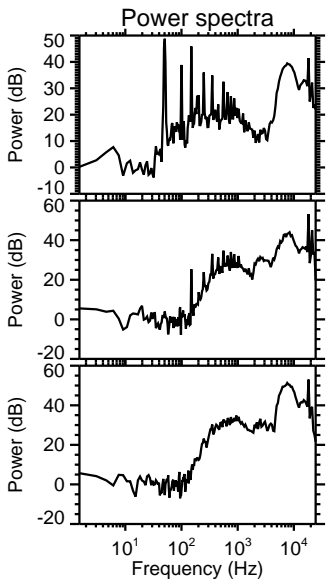
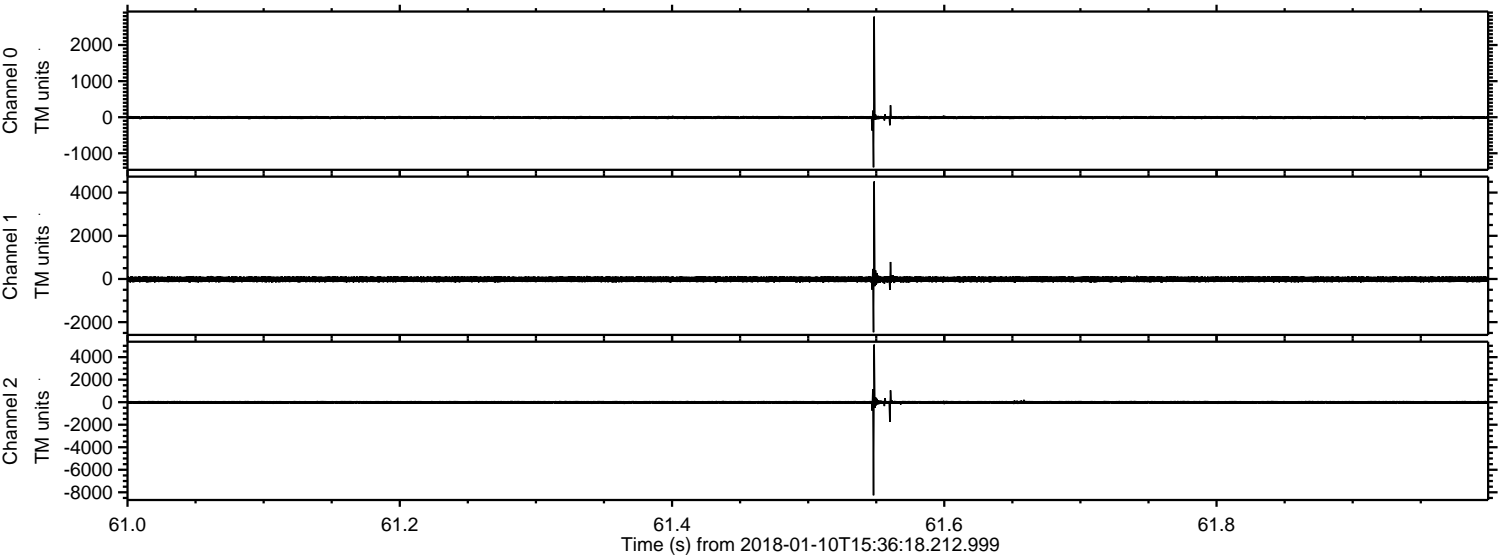

Processed Wed Jan 10 16:45:19 2018 by ELM ver.2012-10-06 from 001__elm20180110_153617__dat00.bin

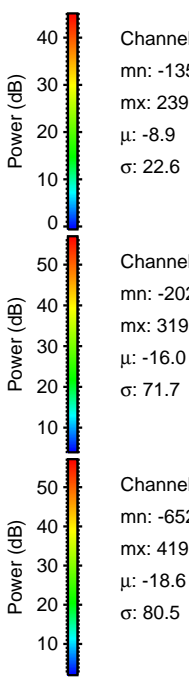
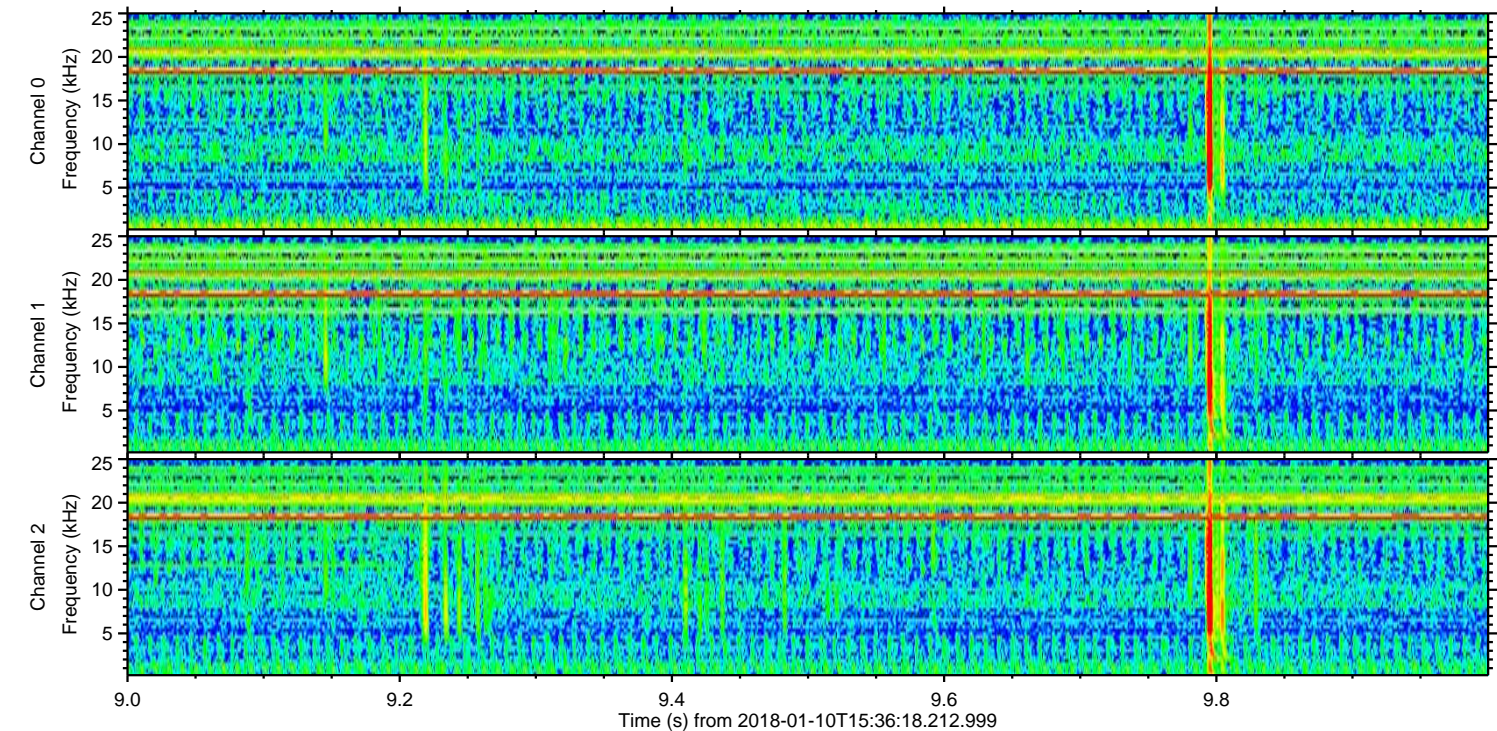
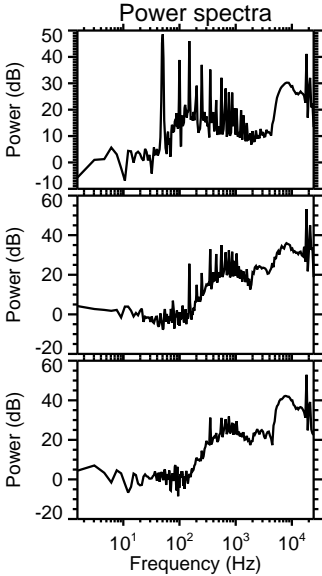
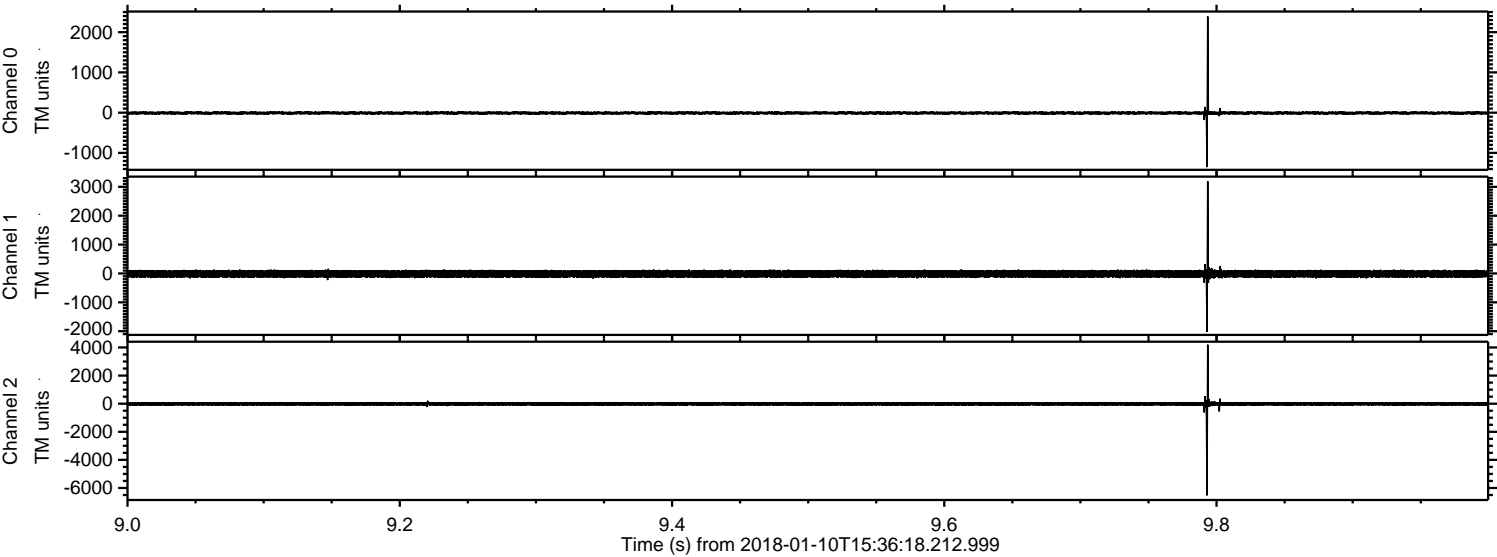

Channel 0
mn: -1353
mx: 2393
 μ : -8.9
 σ : 22.6

Channel 1
mn: -2027
mx: 3193
 μ : -16.0
 σ : 71.7

Channel 2
mn: -6527
mx: 4198
 μ : -18.6
 σ : 80.5

Processed Wed Jan 10 16:45:20 2018 by ELM ver.2012-10-06 from 001__elm20180110_153617__dat00.bin

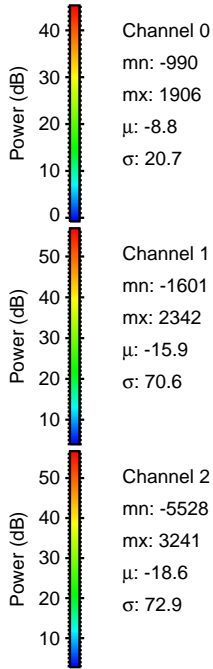
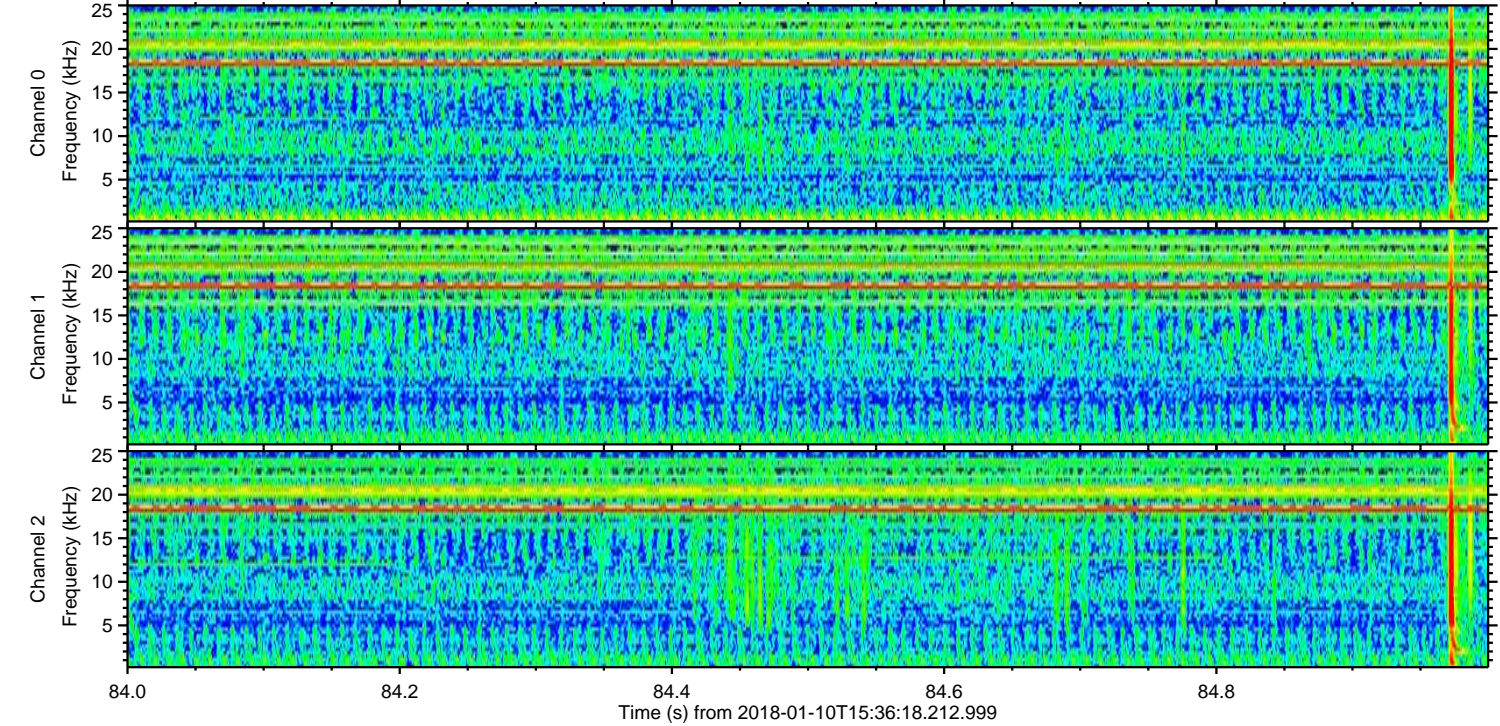
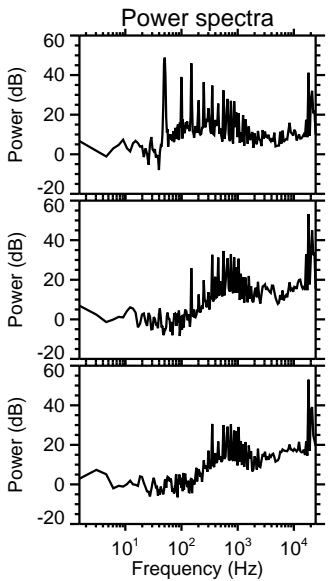
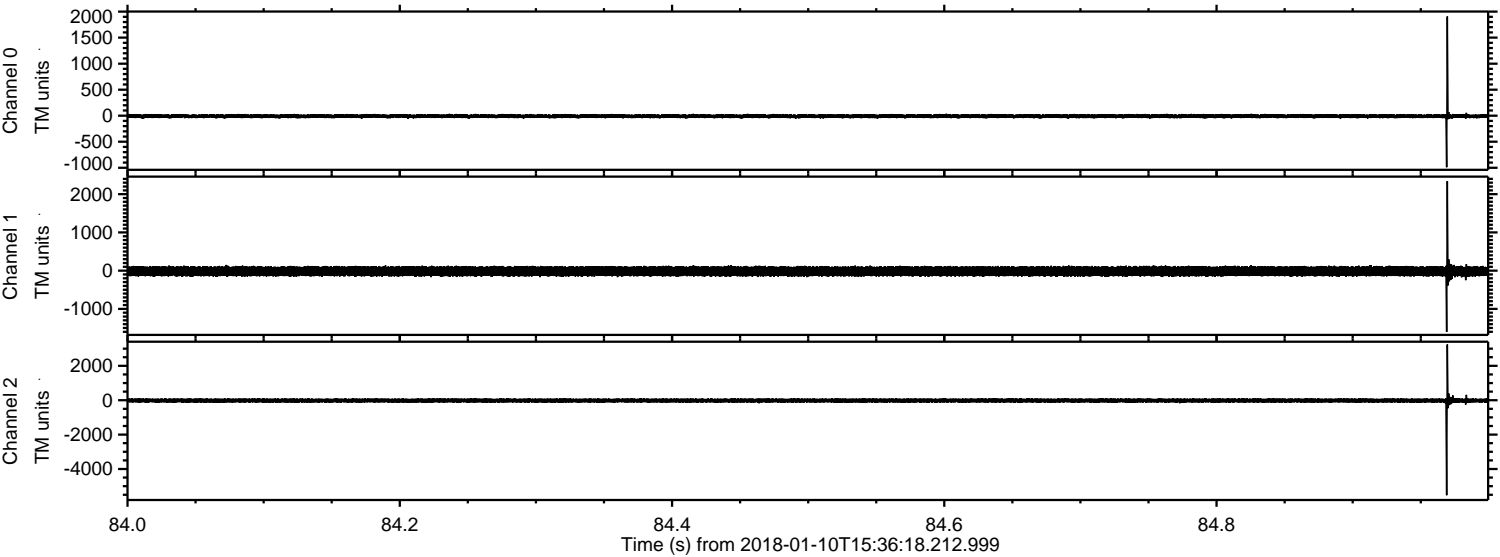

Processed Wed Jan 10 16:45:21 2018 by ELM ver.2012-10-06 from 001__elm20180110_153617__dat00.bin

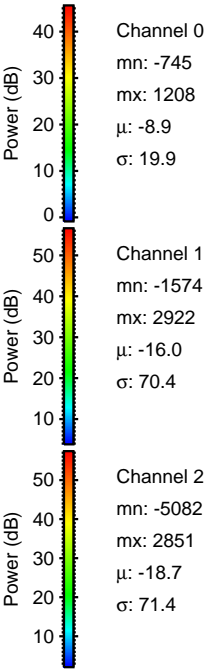
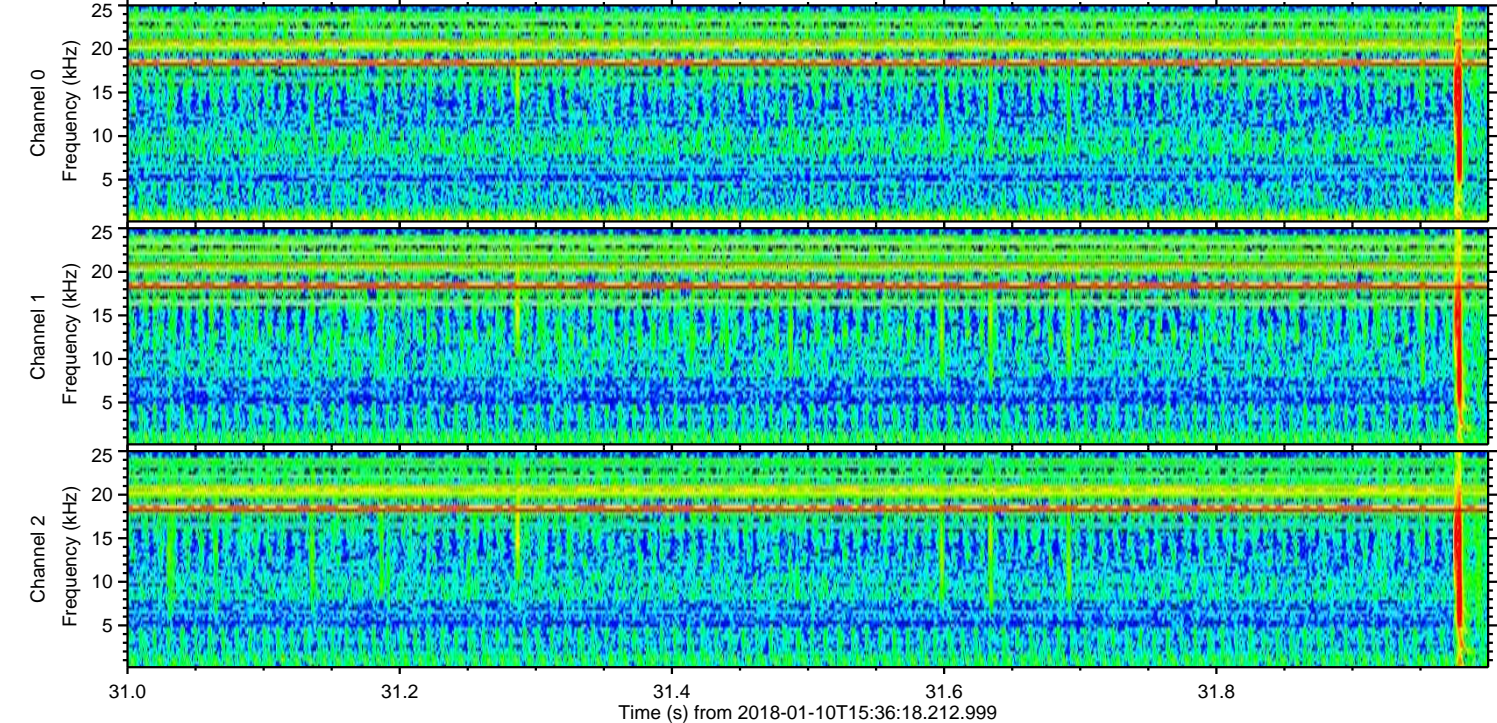
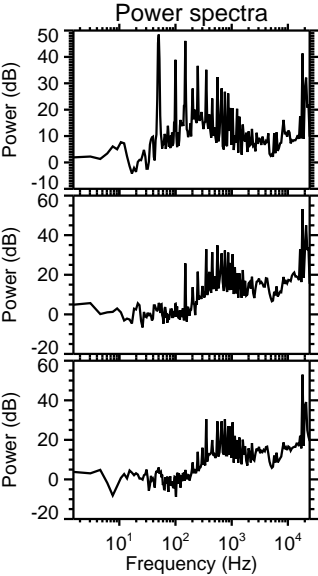
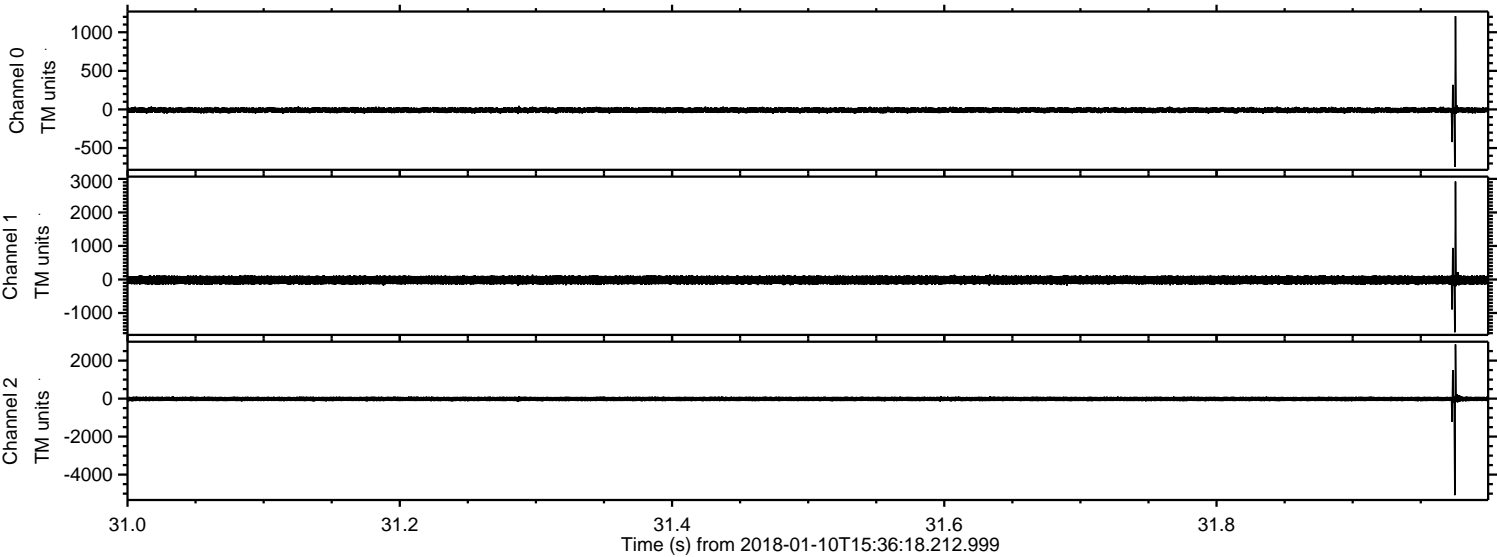

Processed Wed Jan 10 16:45:22 2018 by ELM ver.2012-10-06 from 001__elm20180110_153617__dat00.bin

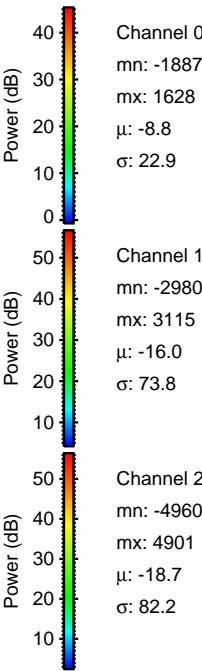
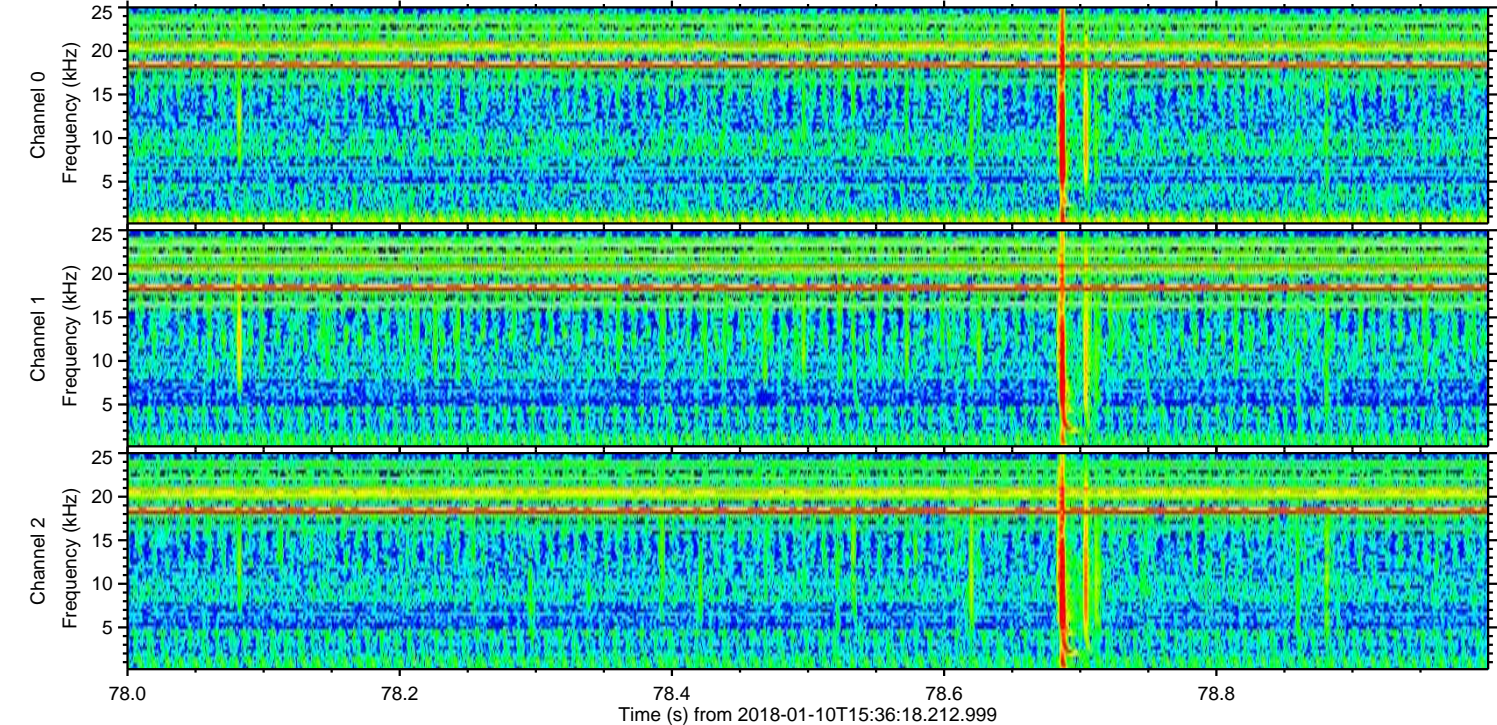
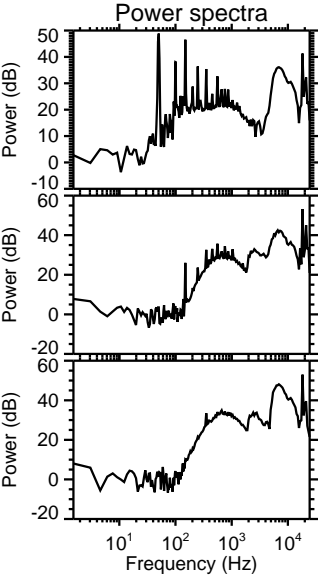
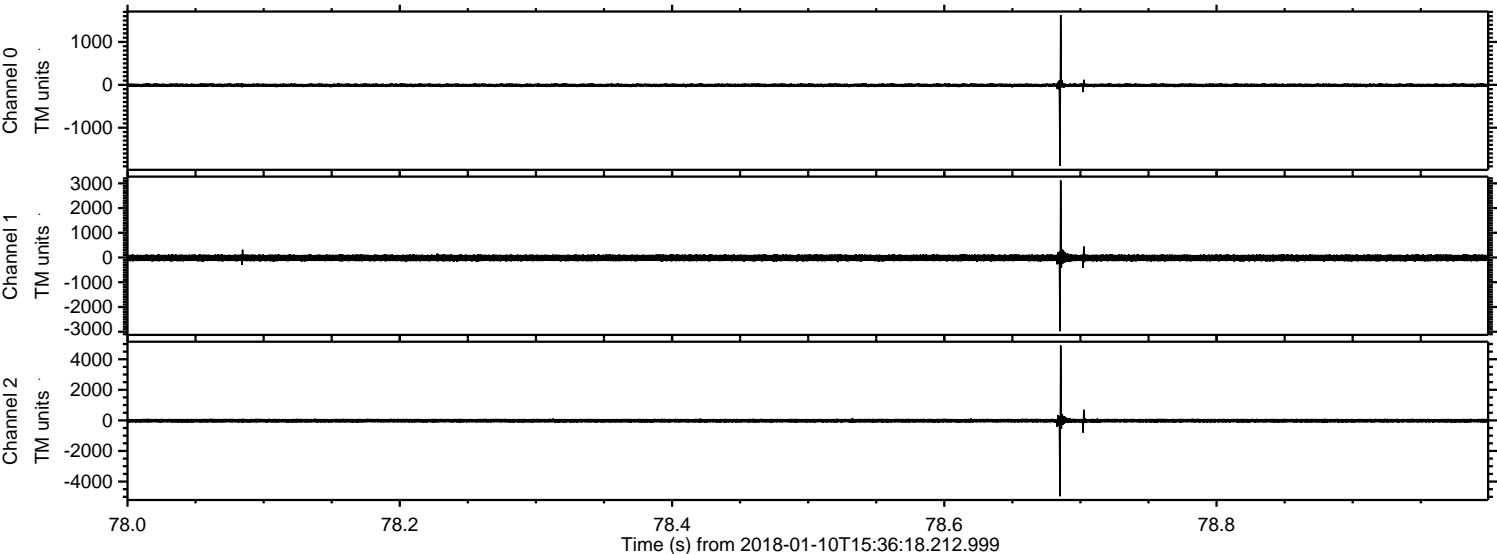

ELMAVAN 3D WAVEFORMS (Measured data sampled at 50 kHz) 51000 packets of 144 samples from 2018-01-10T15:36:18.212.999. Part 114/147

Processed Wed Jan 10 16:45:23 2018 by ELM ver.2012-10-06 from 001__elm20180110_153617__dat00.bin

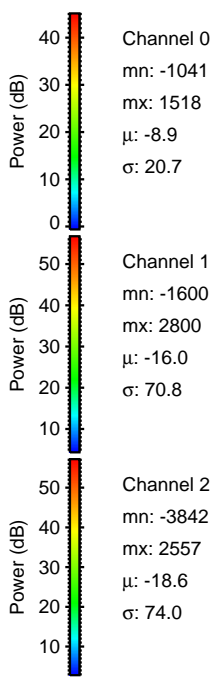
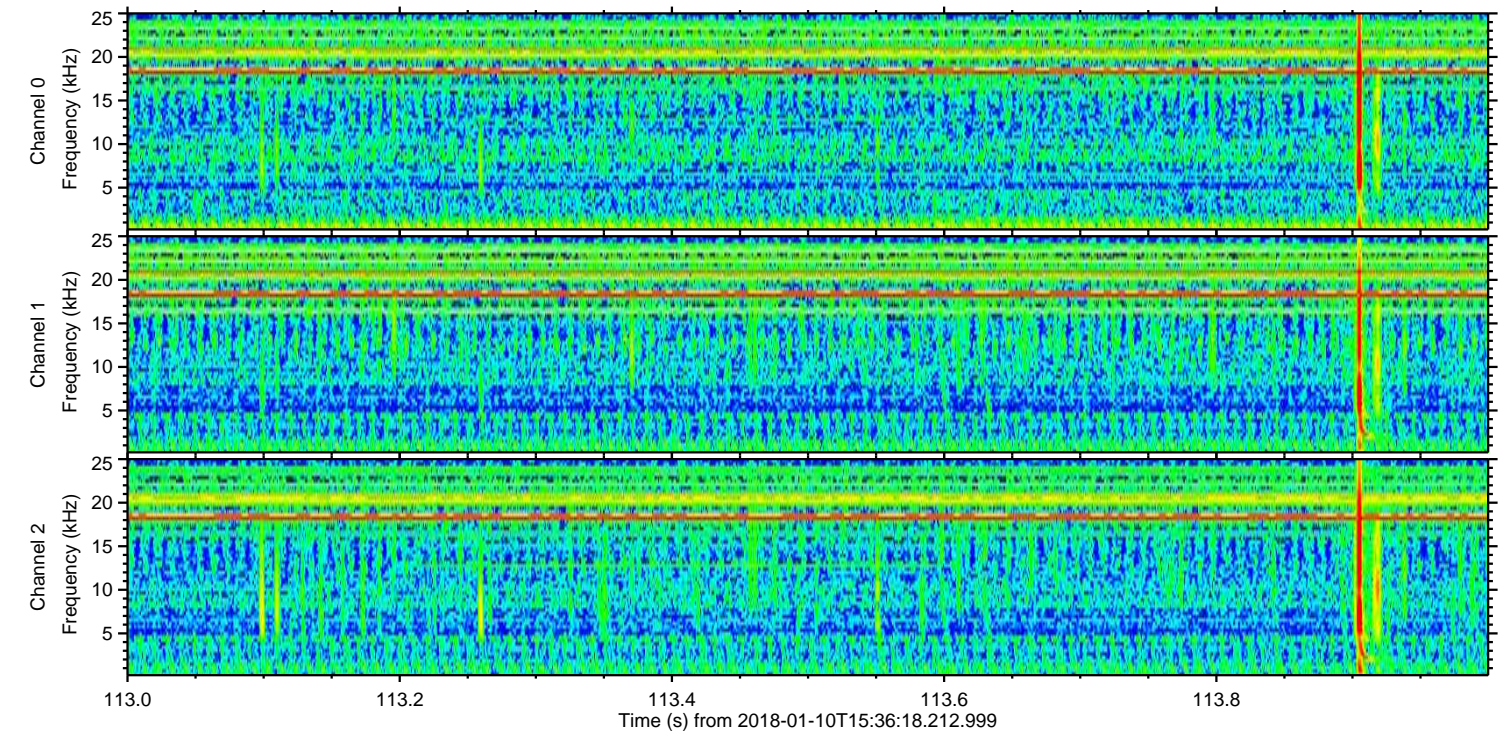
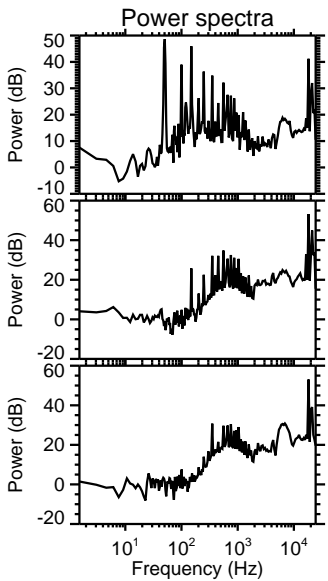
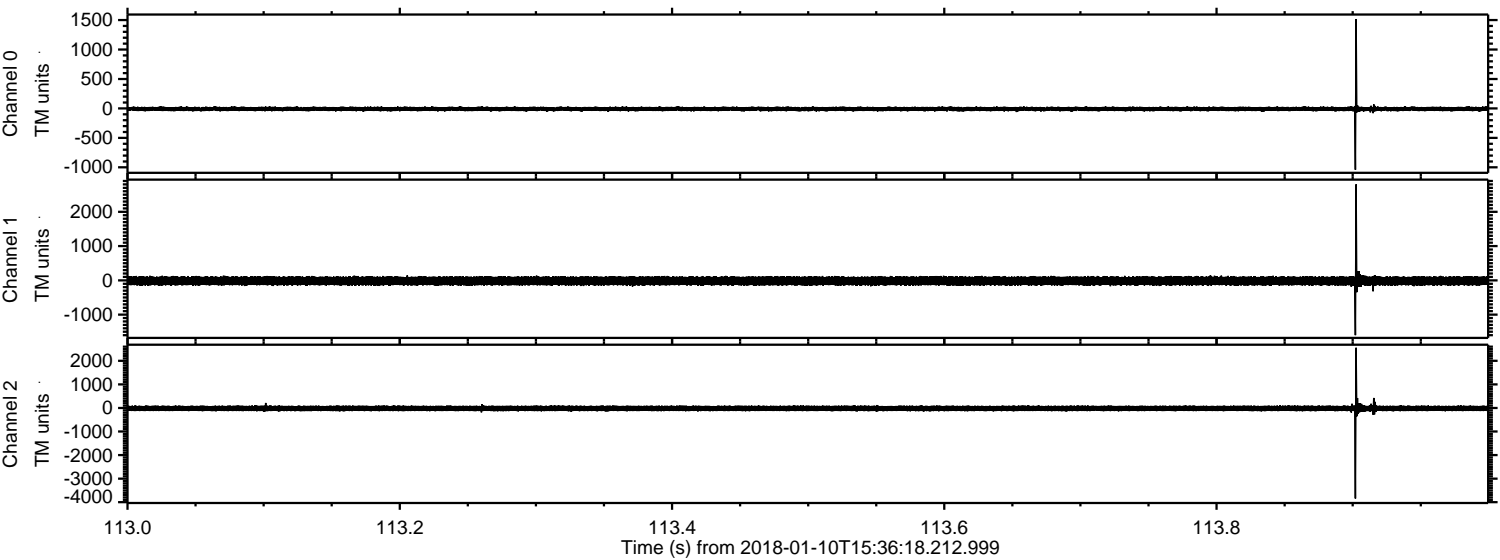

Processed Wed Jan 10 16:45:24 2018 by ELM ver.2012-10-06 from 001__elm20180110_153617__dat00.bin

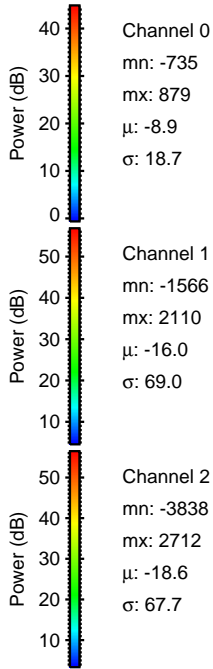
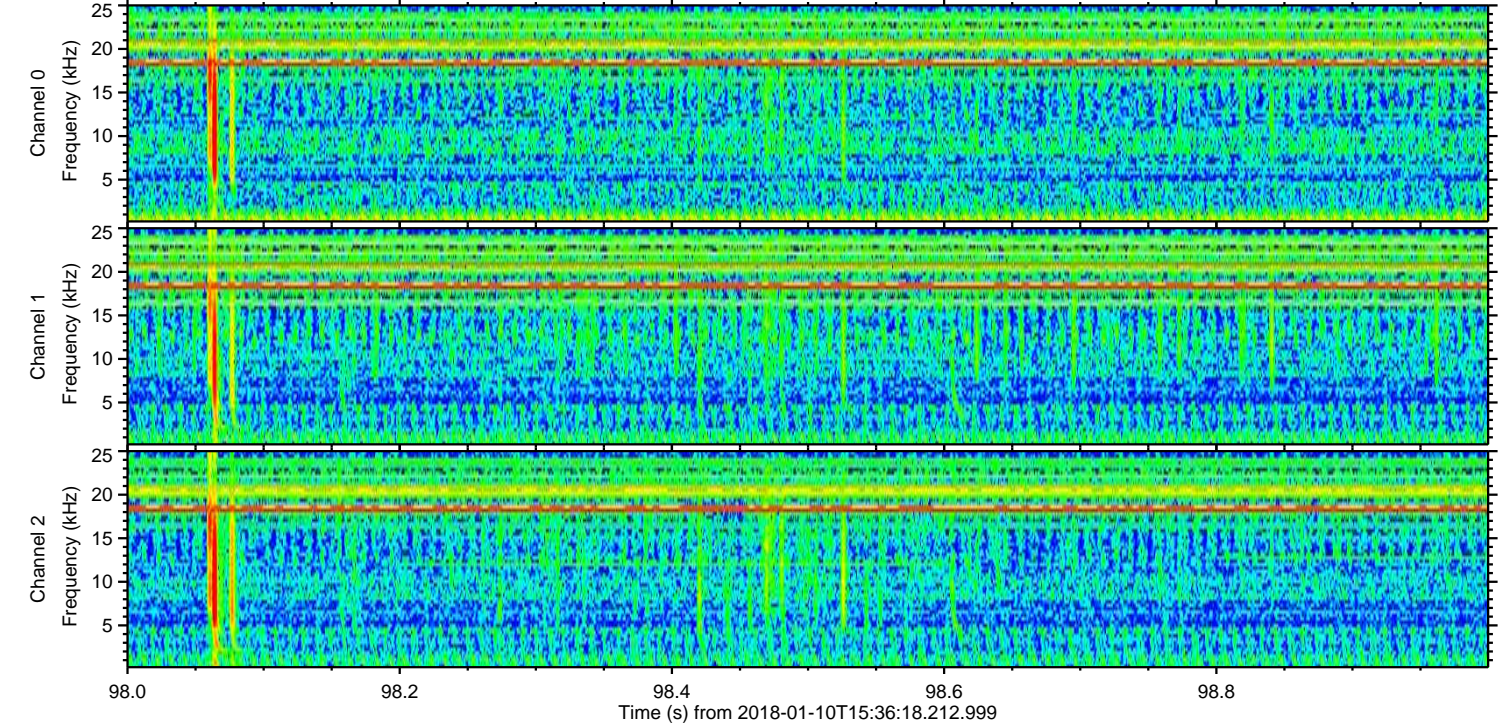
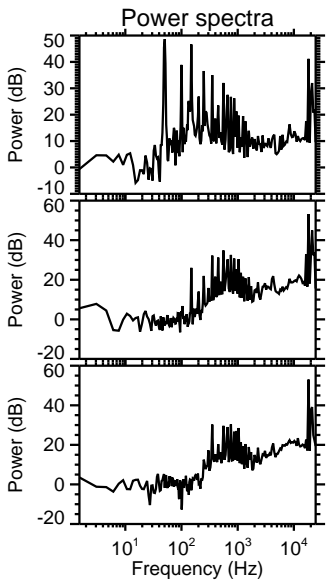
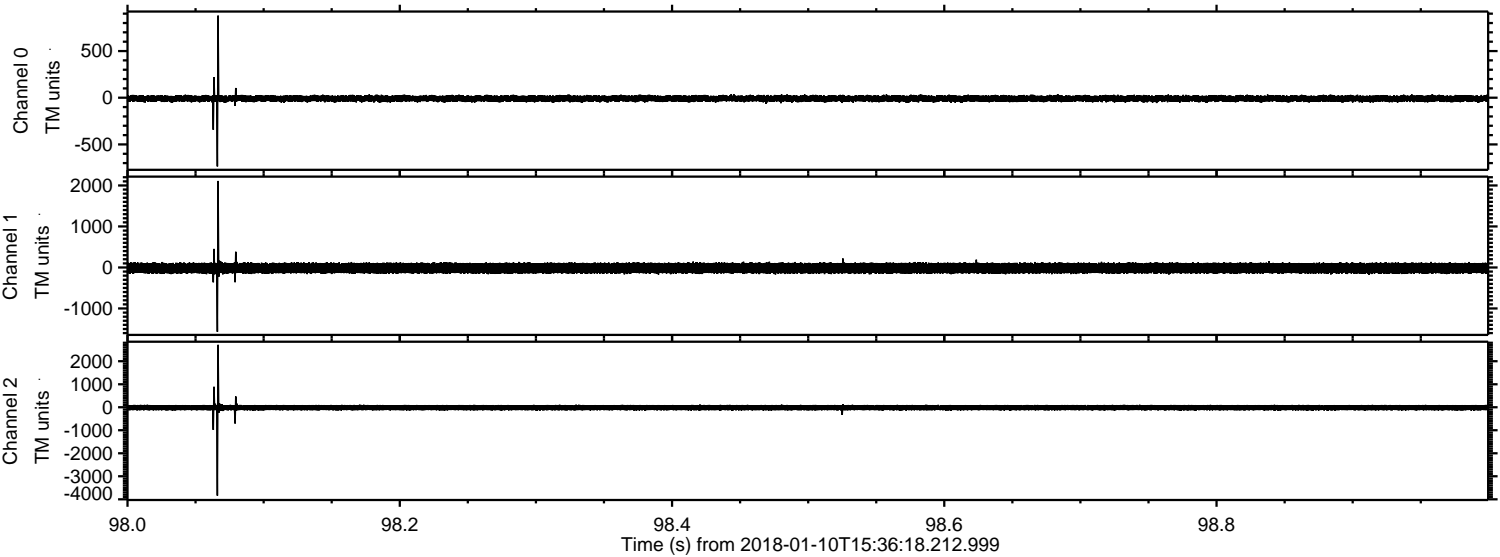

Processed Wed Jan 10 16:45:25 2018 by ELM ver.2012-10-06 from 001__elm20180110_153617__dat00.bin

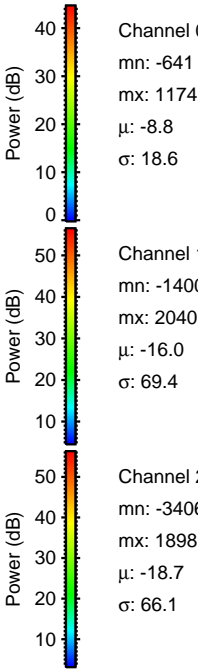
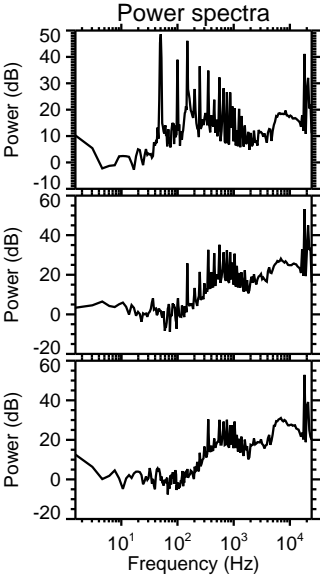
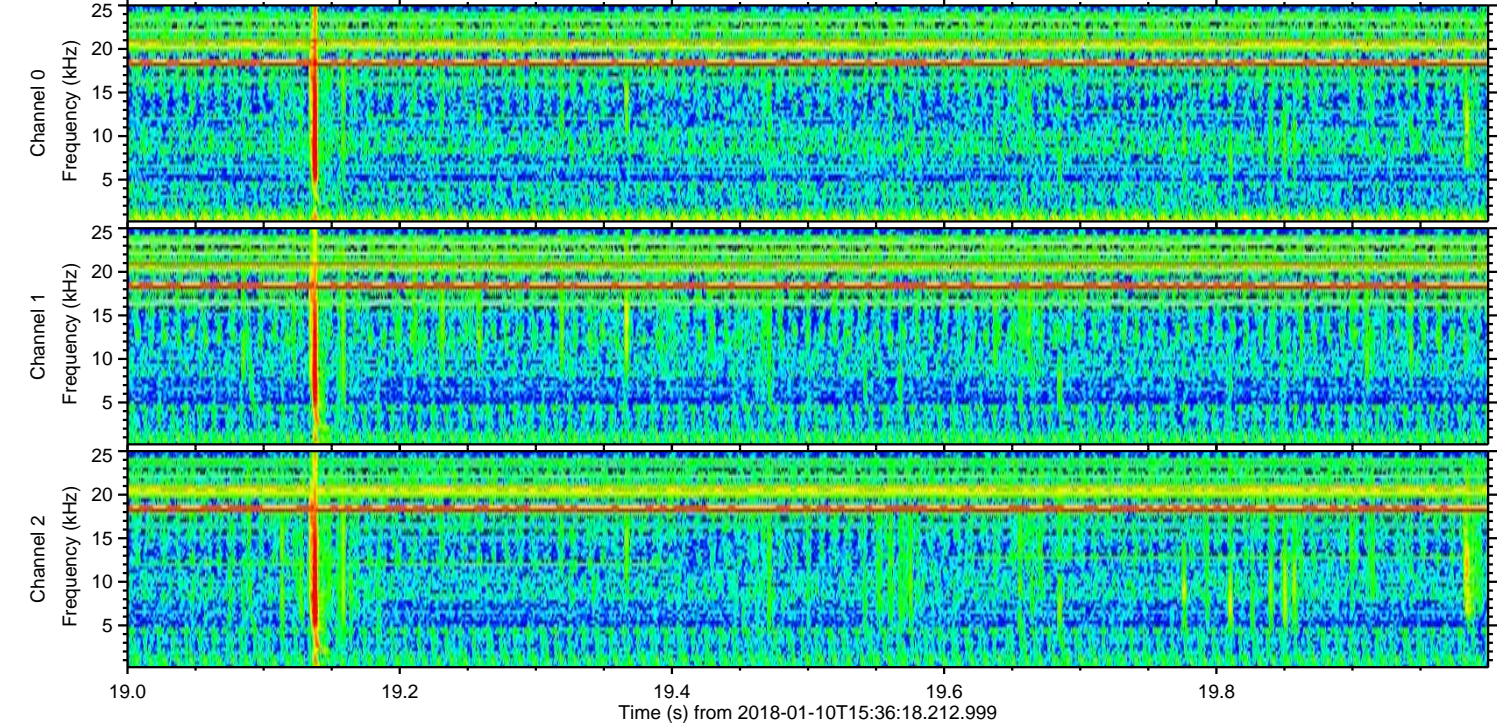
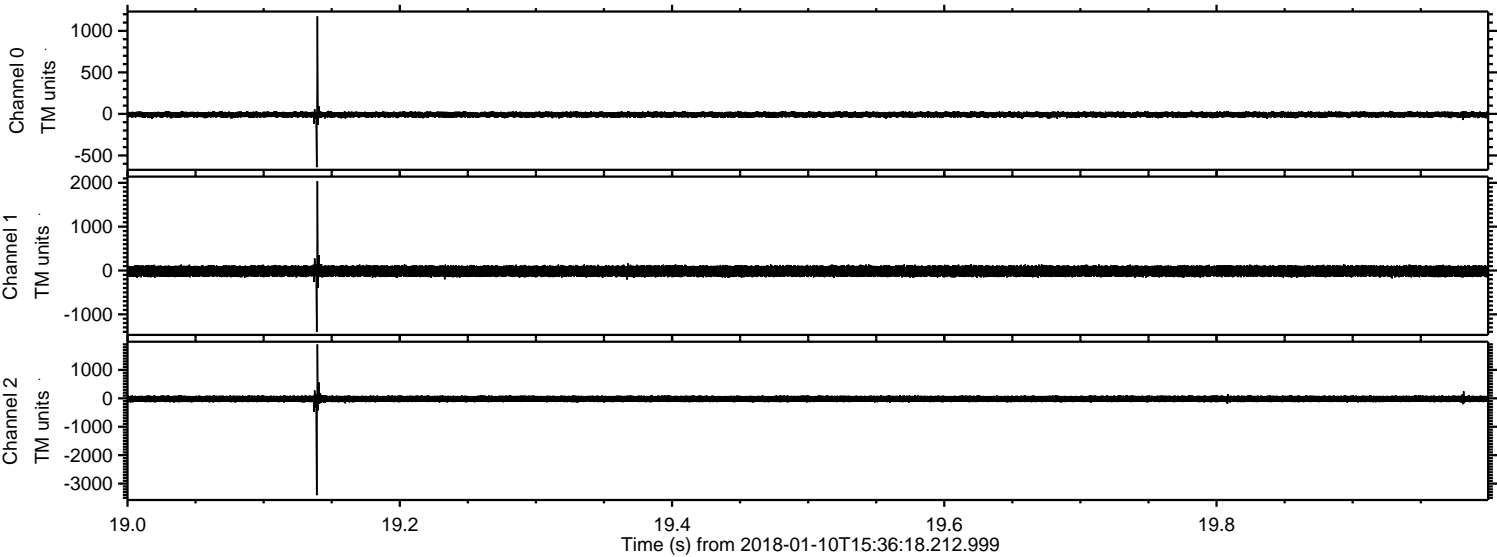

Channel 0
mn: -641
mx: 1174
μ: -8.8
σ: 18.6

Channel 1
mn: -1400
mx: 2040
μ: -16.0
σ: 69.4

Channel 2
mn: -3406
mx: 1898
μ: -18.7
σ: 66.1

Processed Wed Jan 10 16:45:25 2018 by ELM ver.2012-10-06 from 001__elm20180110_153617__dat00.bin

