

ELMAVAN 3D WAVEFORMS (Measured data sampled at 50 kHz) 51000 packets of 144 samples from 2018-01-10T11:21:06.832.000.

Processed Wed Jan 10 12:28:45 2018 by ELM ver.2012-10-06 from 001__elm20180110_112105__dat00.bin

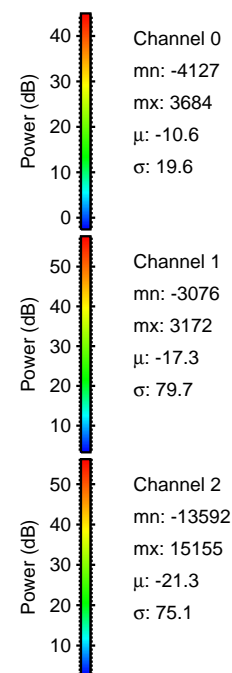
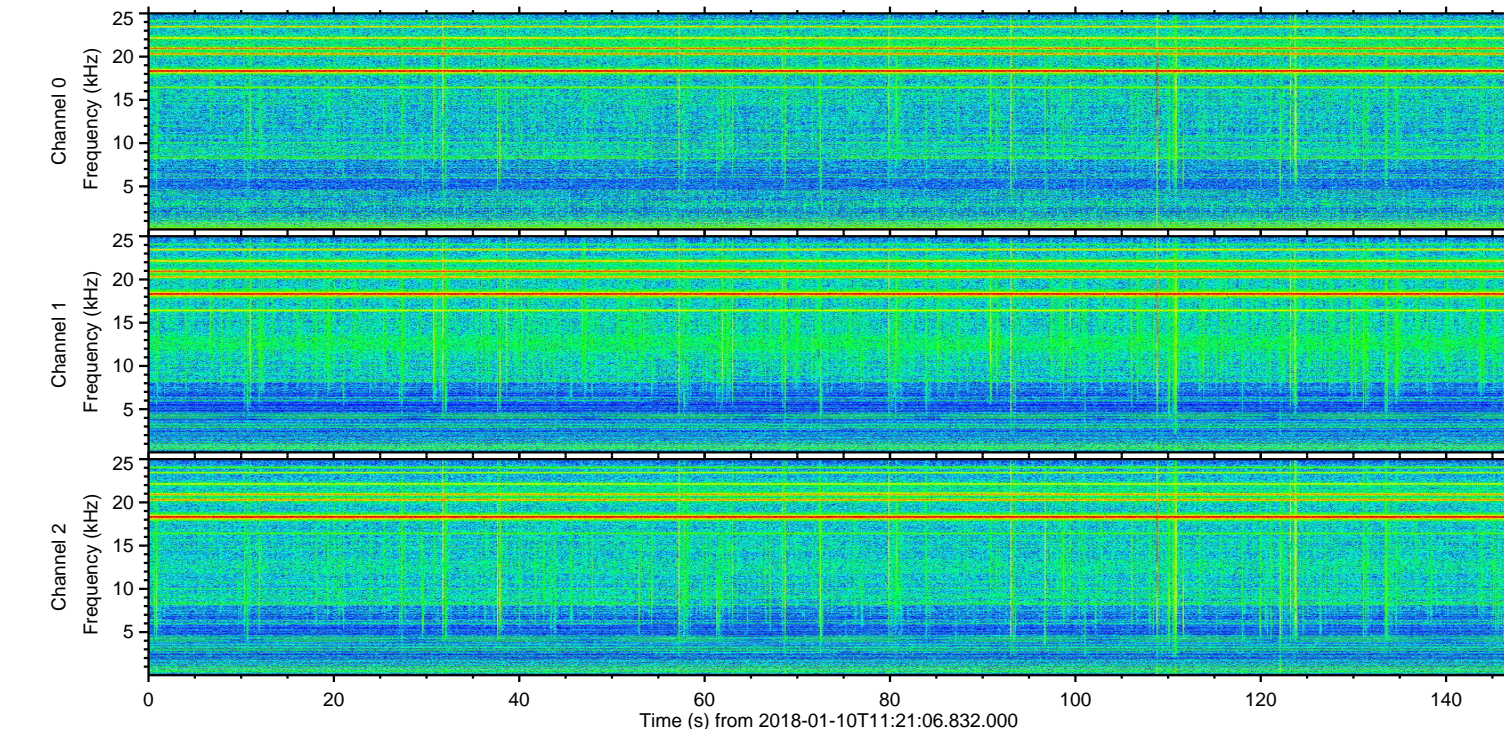
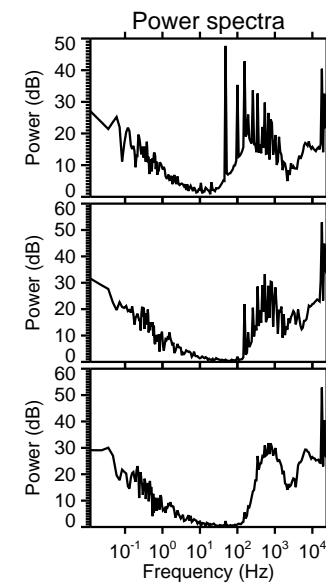
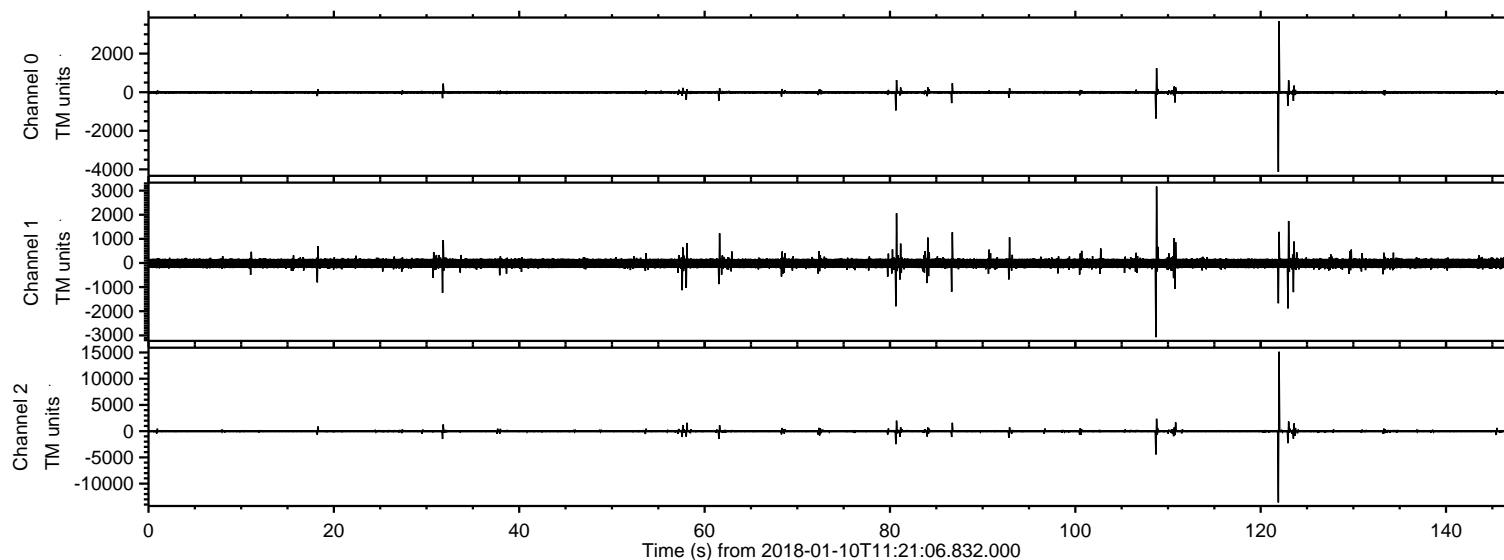

ELMAVAN 3D WAVEFORMS (Measured data sampled at 50 kHz) 51000 packets of 144 samples from 2018-01-10T11:21:06.832.000. Part 123/147

Processed Wed Jan 10 12:28:54 2018 by ELM ver.2012-10-06 from 001__elm20180110_112105__dat00.bin

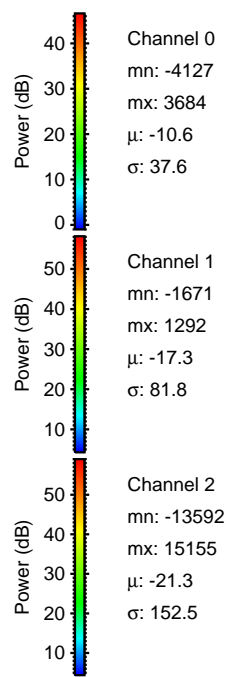
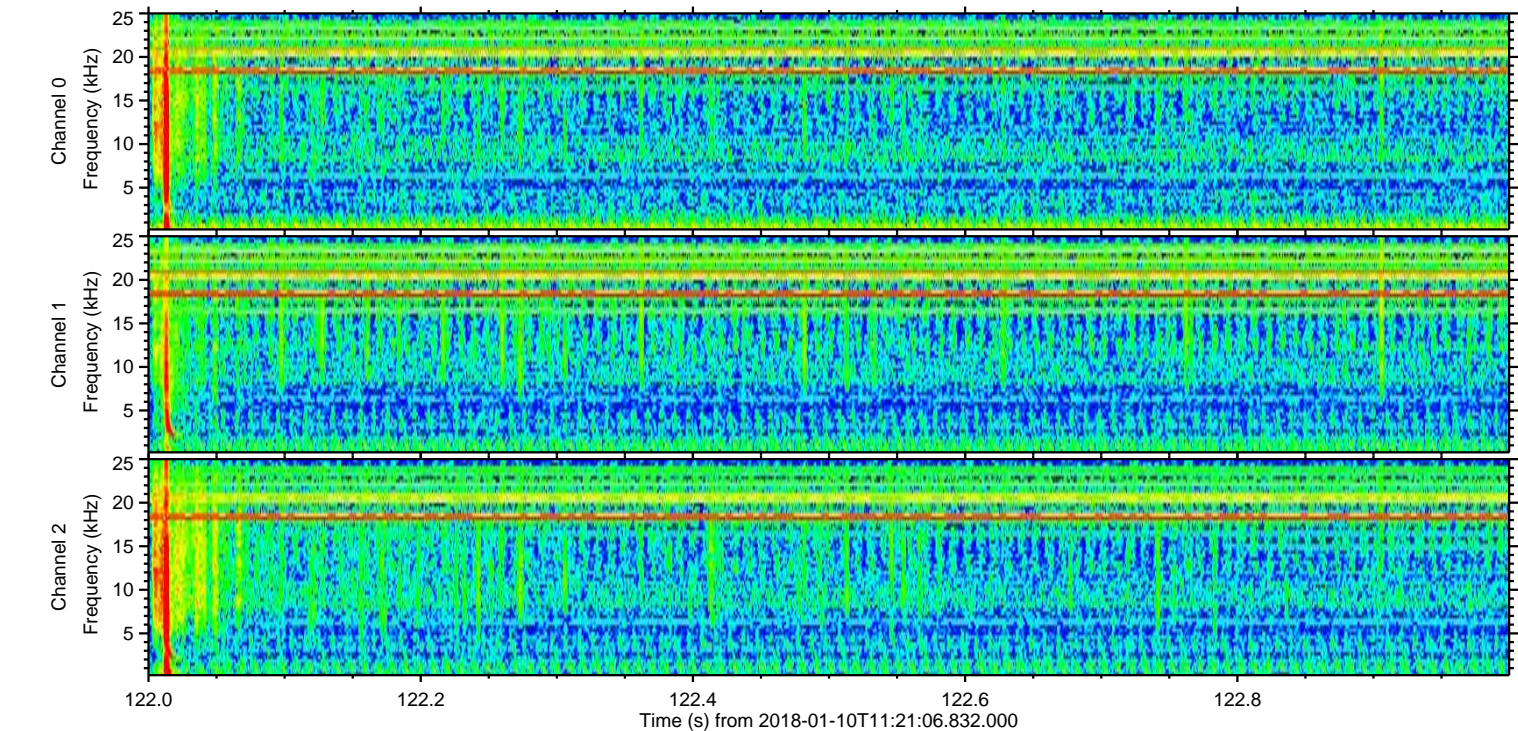
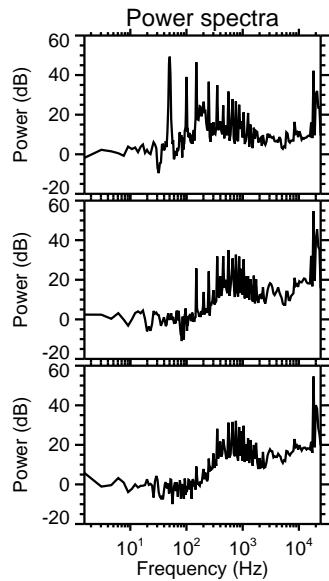
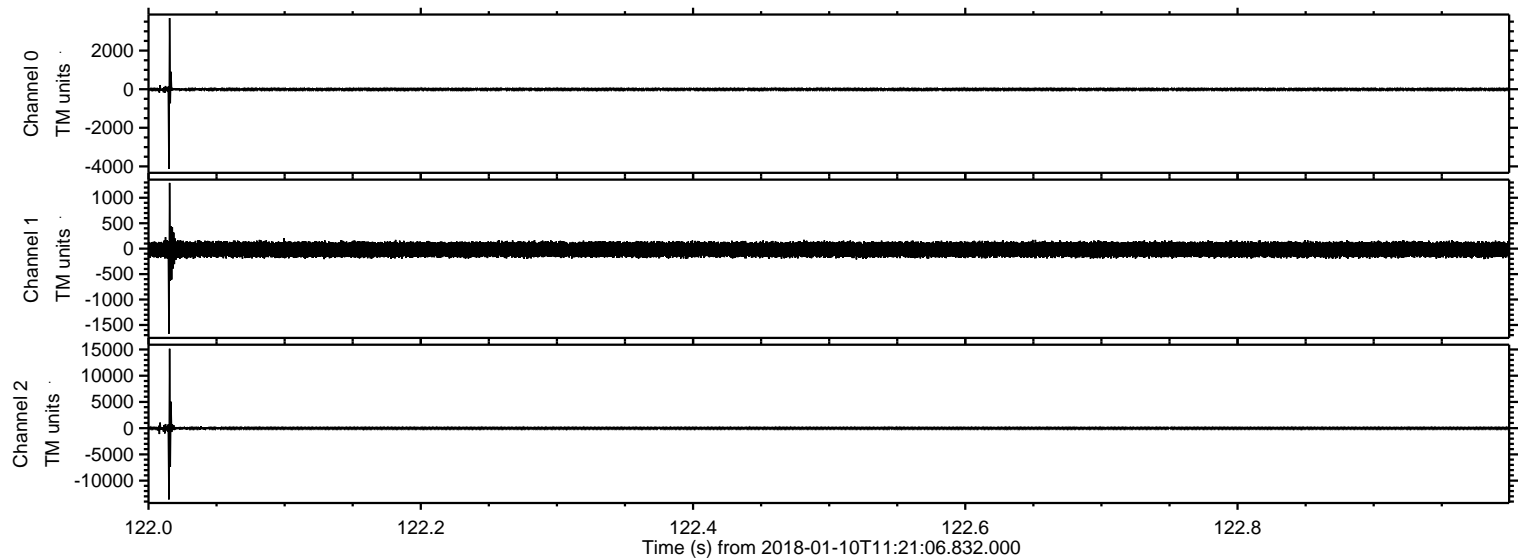

ELMAVAN 3D WAVEFORMS (Measured data sampled at 50 kHz) 51000 packets of 144 samples from 2018-01-10T11:21:06.832.000. Part 109/147

Processed Wed Jan 10 12:28:55 2018 by ELM ver.2012-10-06 from 001__elm20180110_112105__dat00.bin

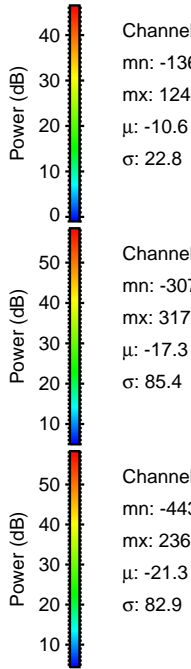
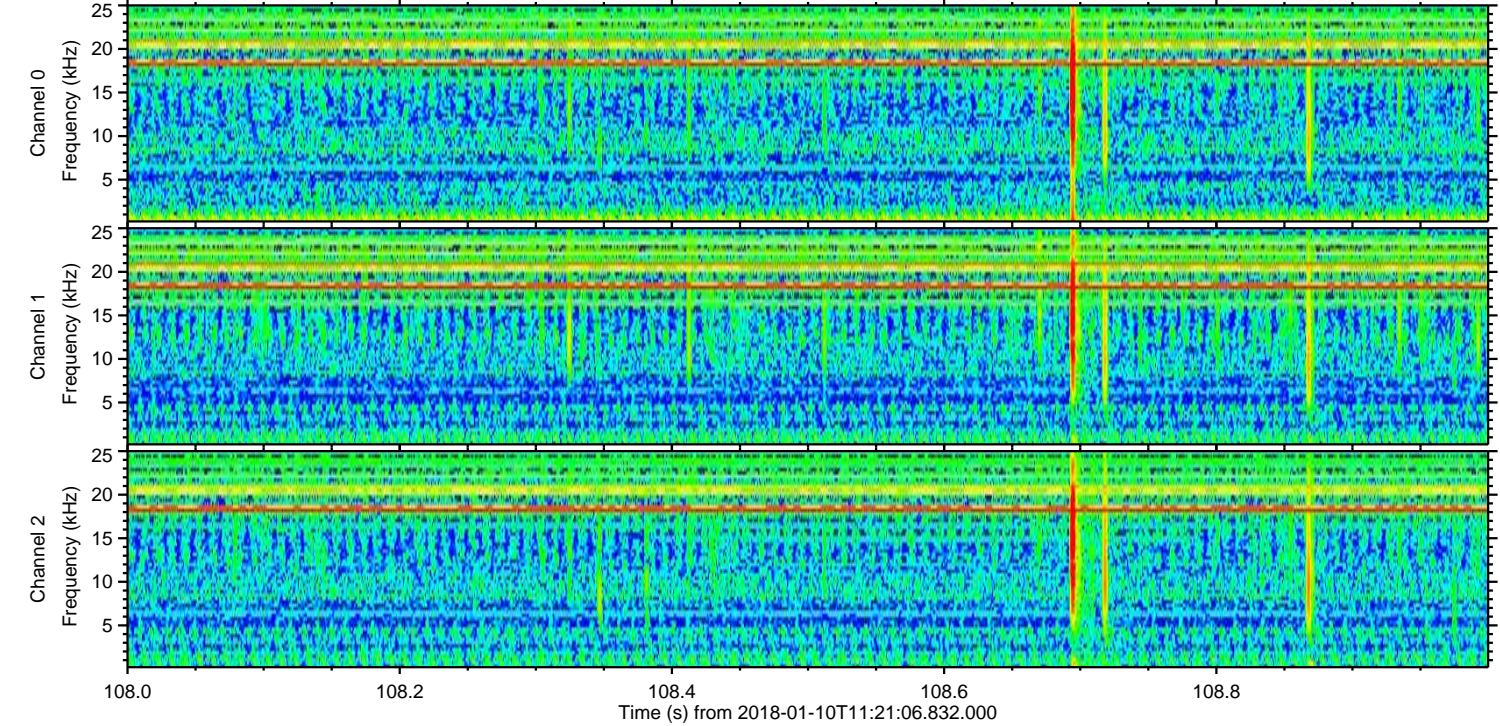
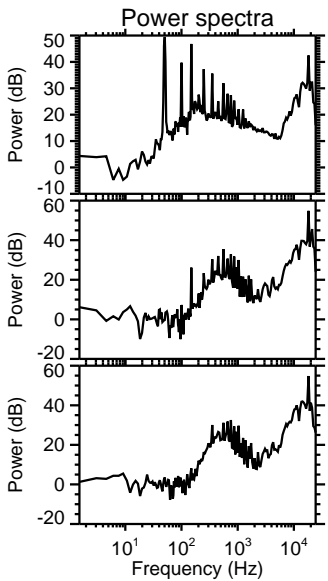
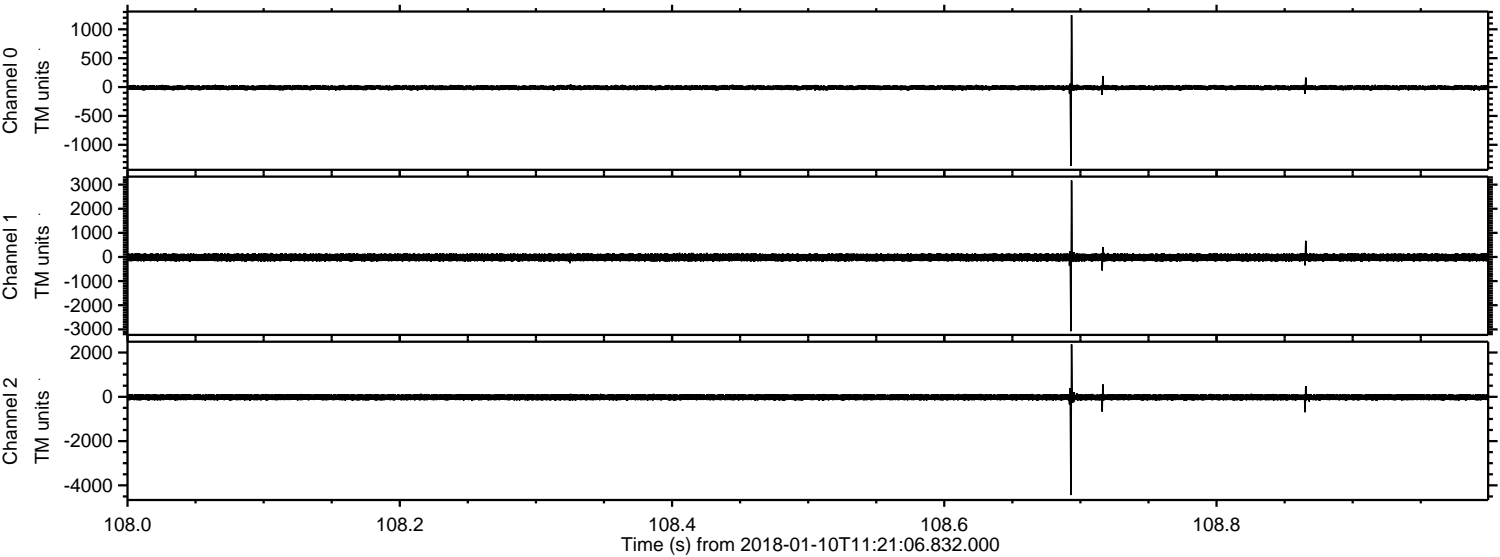

Processed Wed Jan 10 12:28:56 2018 by ELM ver.2012-10-06 from 001__elm20180110_112105__dat00.bin

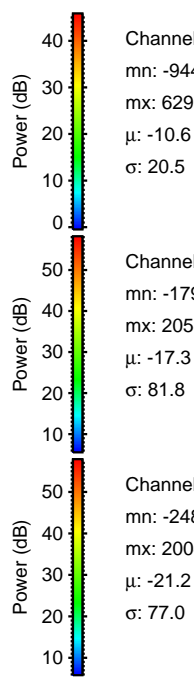
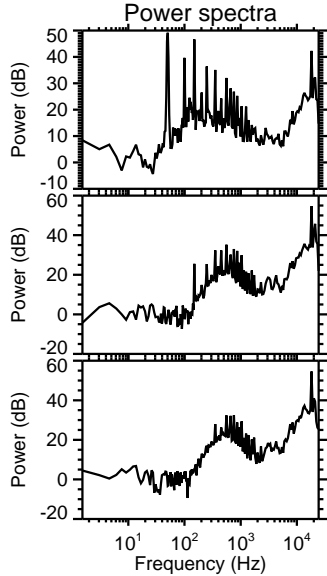
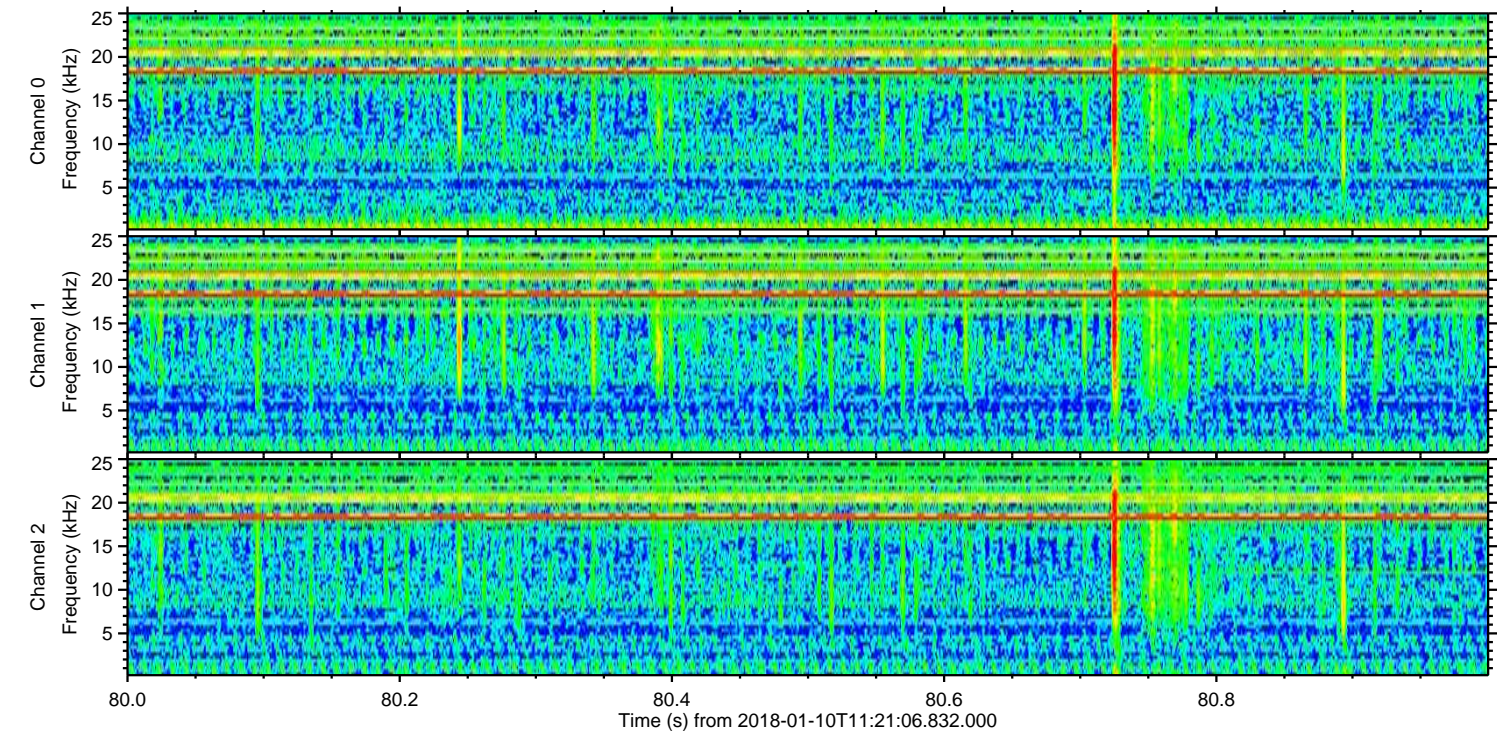
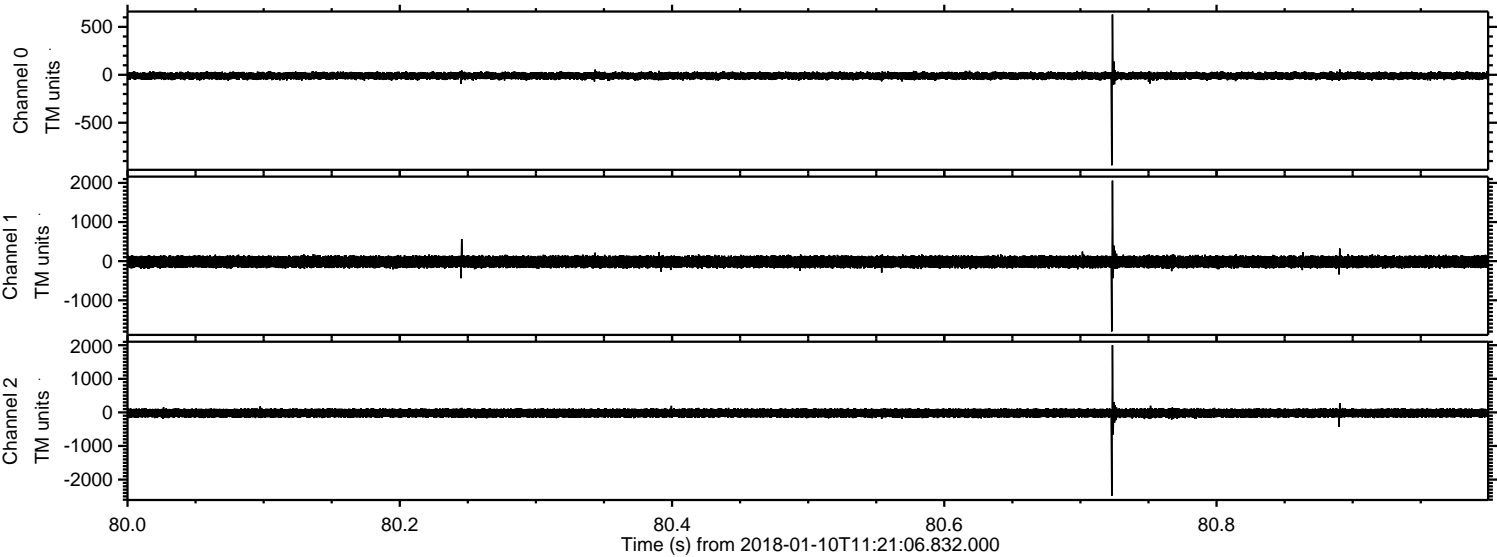

Channel 0
mn: -944
mx: 629
μ: -10.6
σ: 20.5

Channel 1
mn: -1796
mx: 2058
μ: -17.3
σ: 81.8

Channel 2
mn: -2484
mx: 2004
μ: -21.2
σ: 77.0

ELMAVAN 3D WAVEFORMS (Measured data sampled at 50 kHz) 51000 packets of 144 samples from 2018-01-10T11:21:06.832.000. Part 124/147

Processed Wed Jan 10 12:28:57 2018 by ELM ver.2012-10-06 from 001__elm20180110_112105__dat00.bin

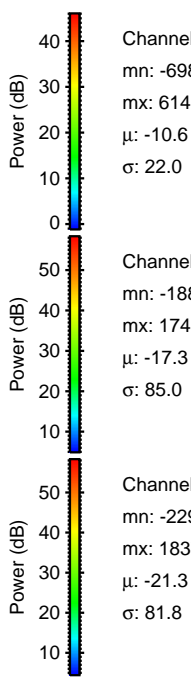
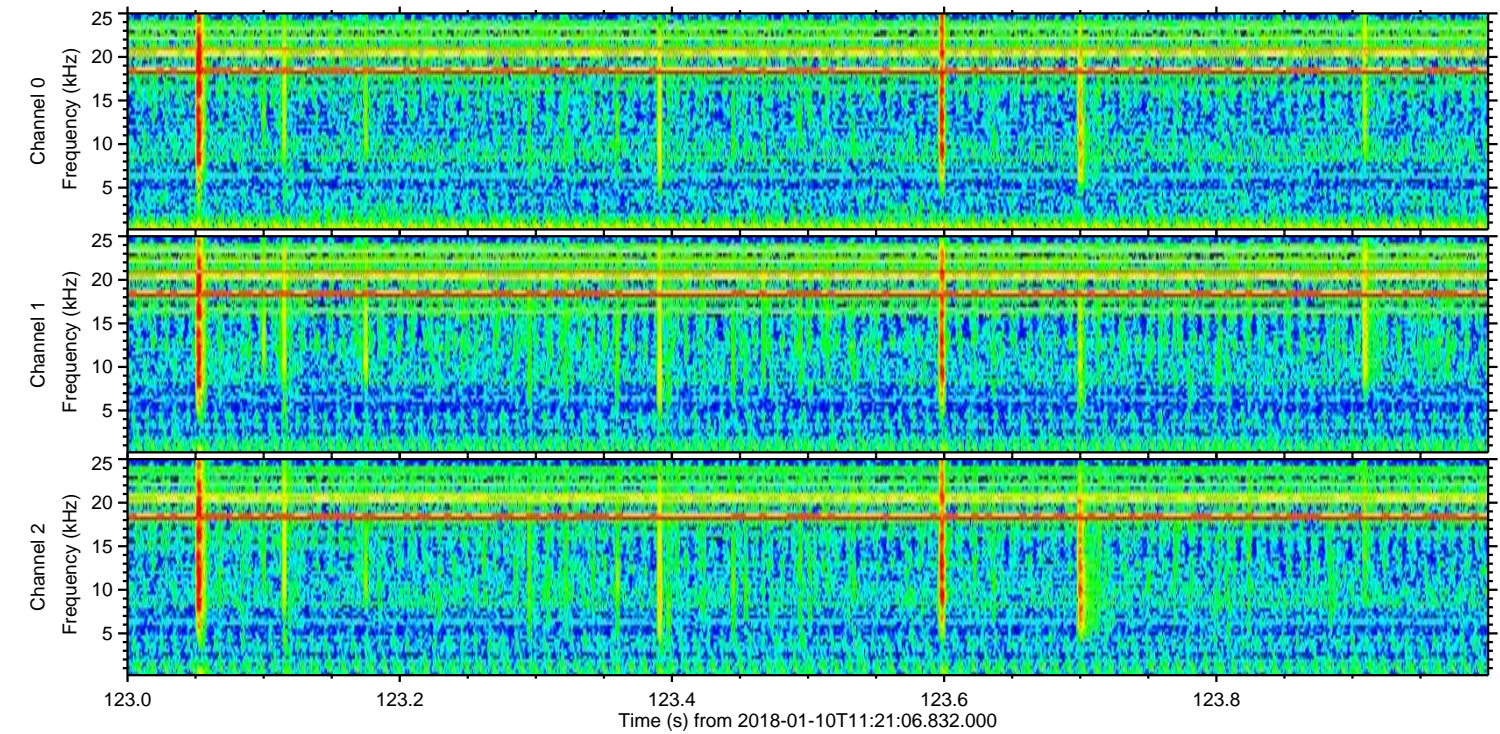
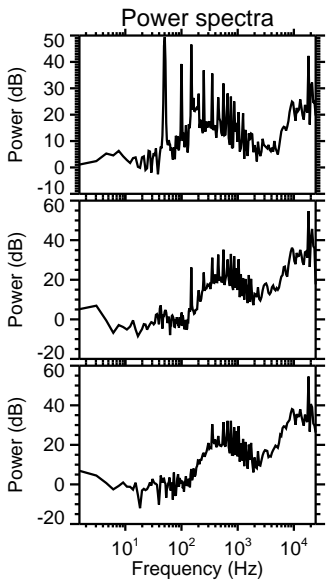
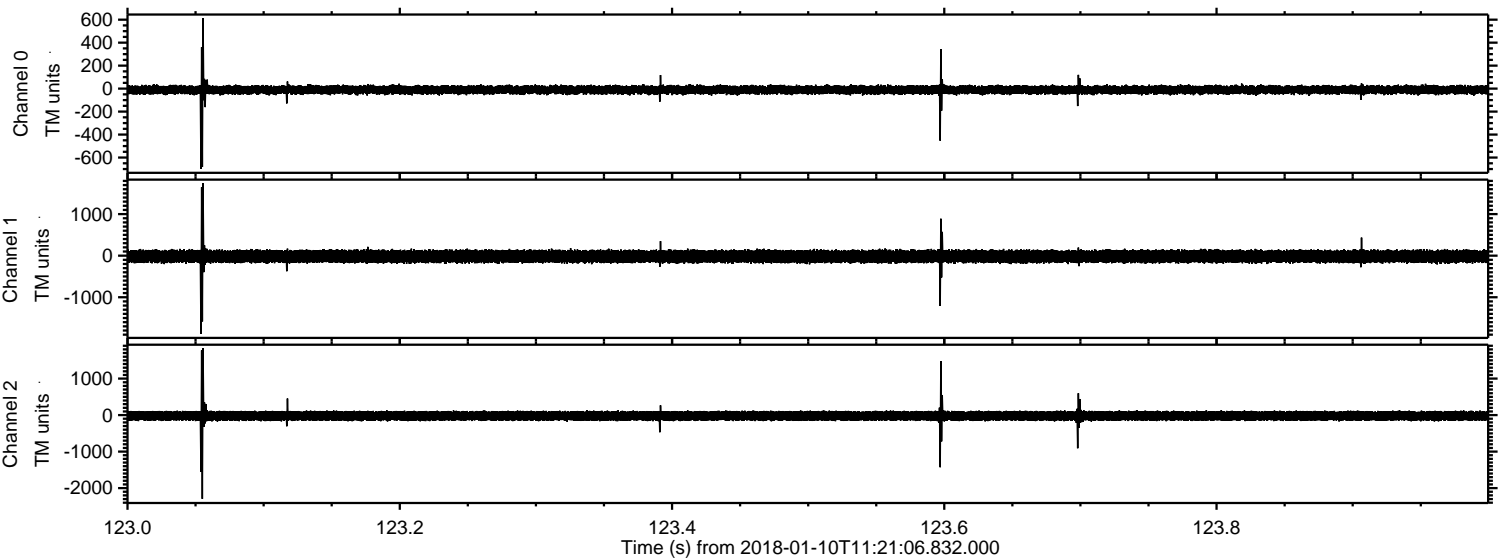

ELMAVAN 3D WAVEFORMS (Measured data sampled at 50 kHz) 51000 packets of 144 samples from 2018-01-10T11:21:06.832.000. Part 111/147

Processed Wed Jan 10 12:28:57 2018 by ELM ver.2012-10-06 from 001__elm20180110_112105__dat00.bin

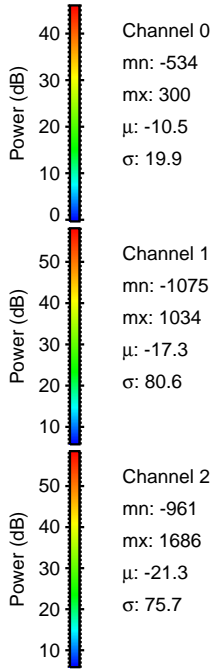
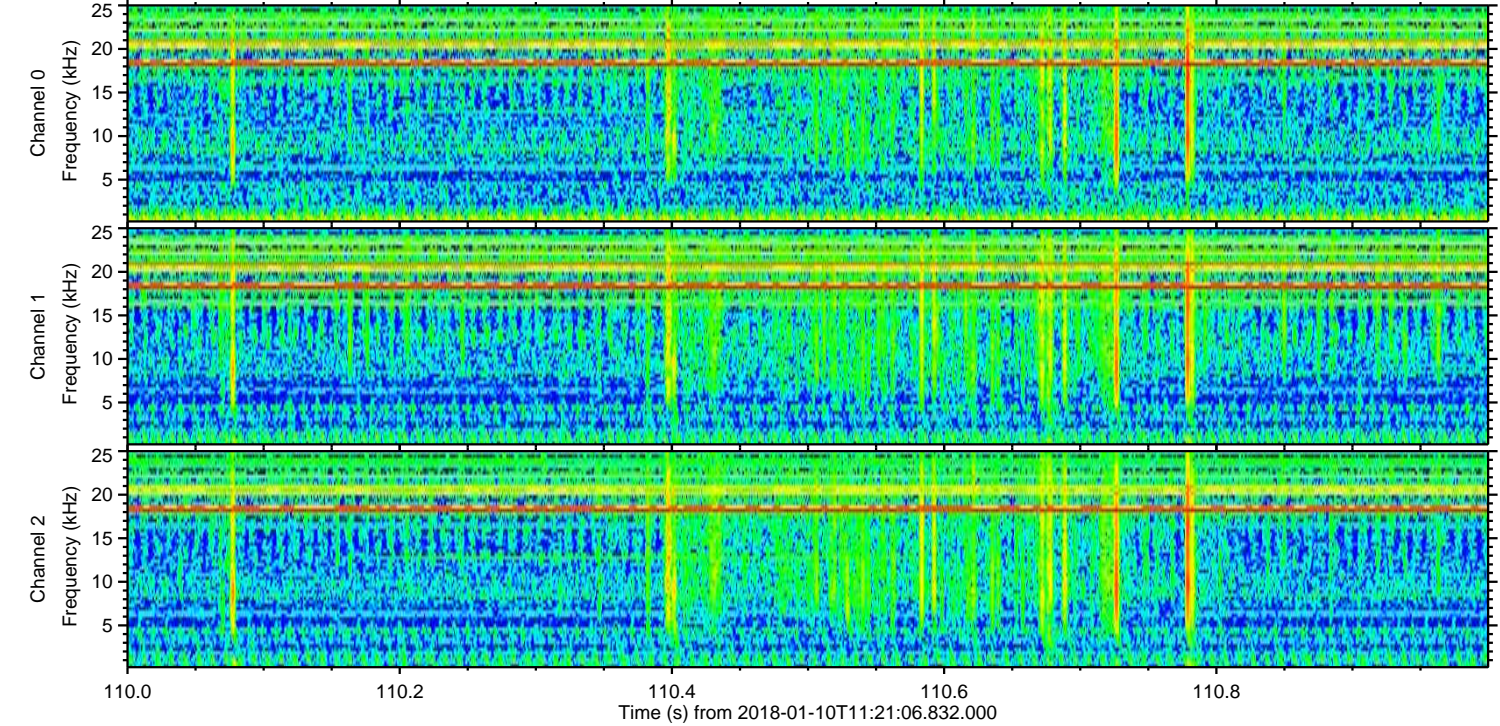
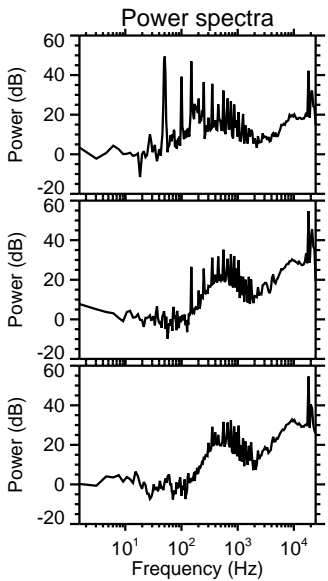
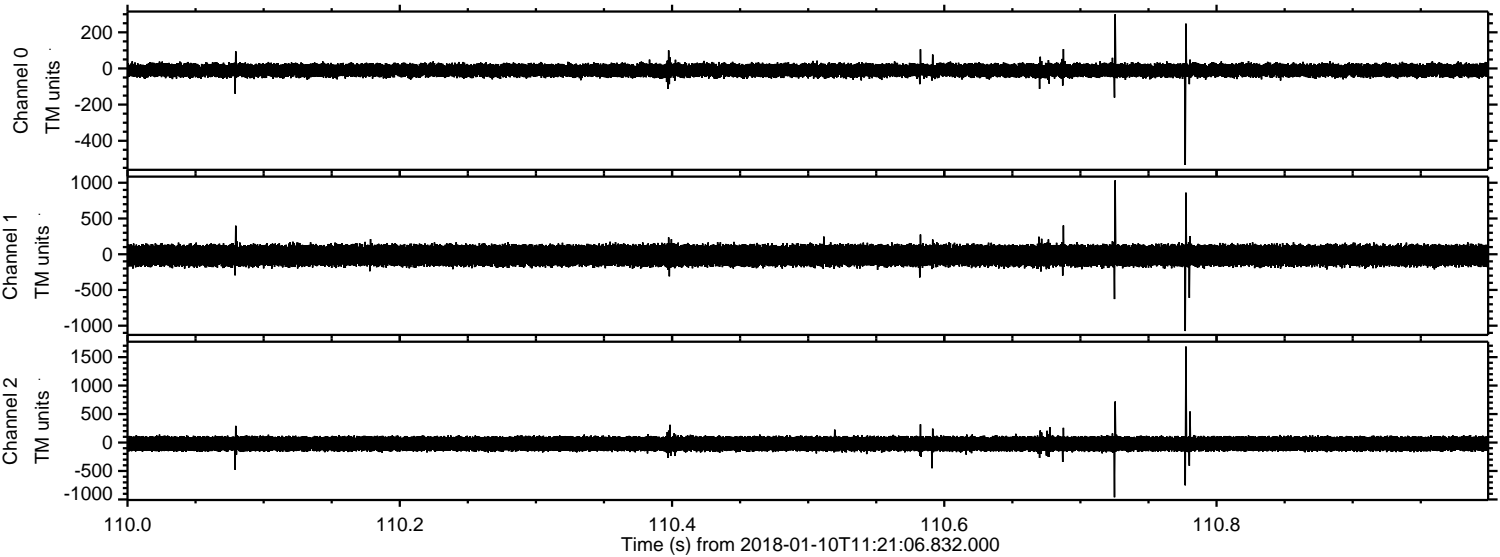

Channel 0
mn: -534
mx: 300
 μ : -10.5
 σ : 19.9

Channel 1
mn: -1075
mx: 1034
 μ : -17.3
 σ : 80.6

Channel 2
mn: -961
mx: 1686
 μ : -21.3
 σ : 75.7

Processed Wed Jan 10 12:28:58 2018 by ELM ver.2012-10-06 from 001__elm20180110_112105__dat00.bin

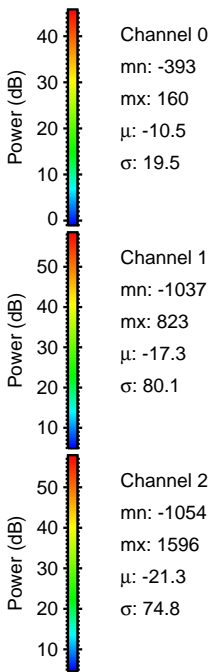
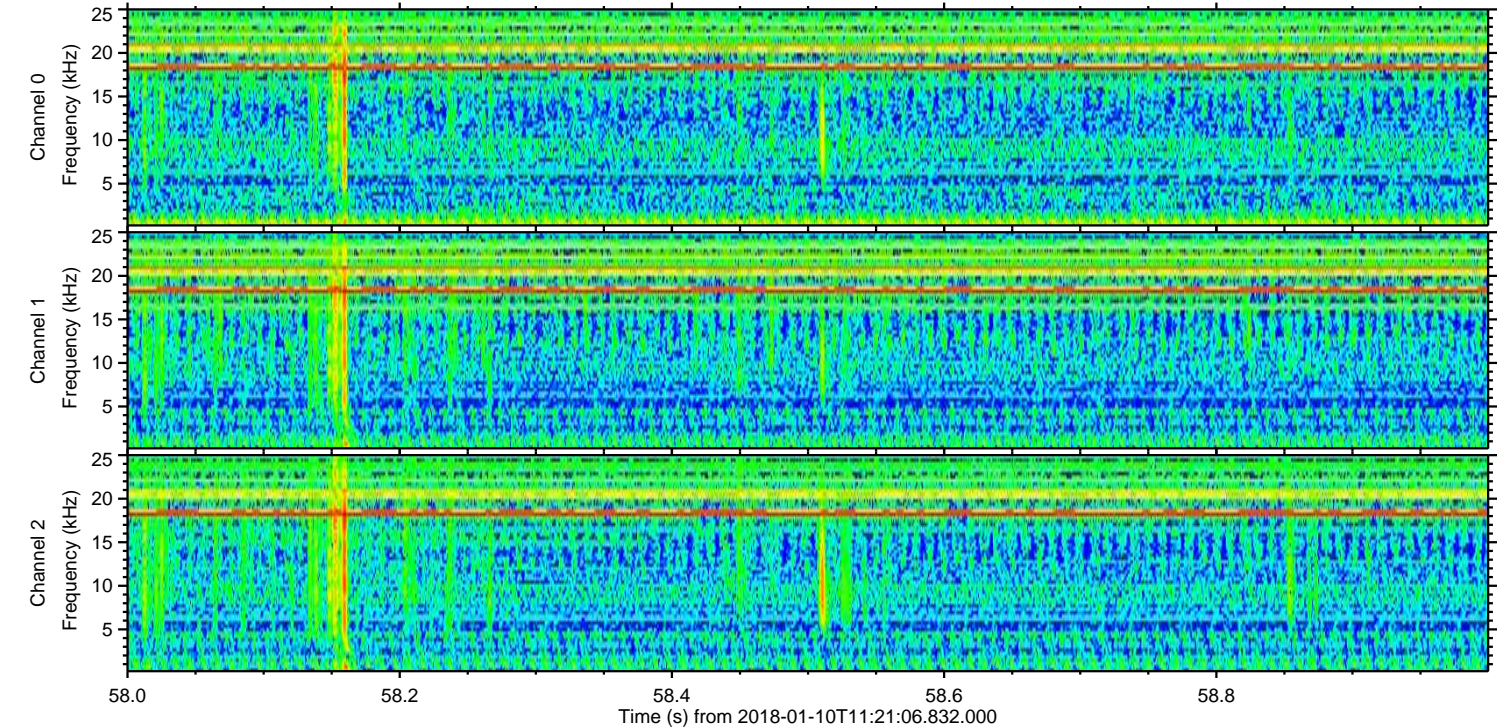
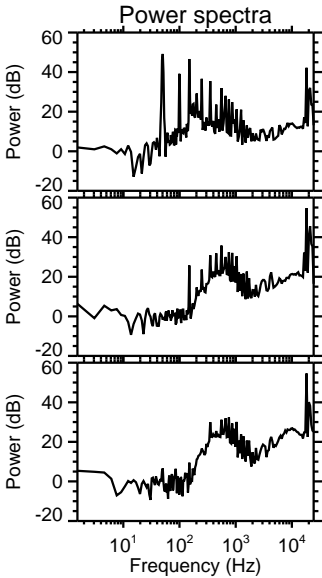
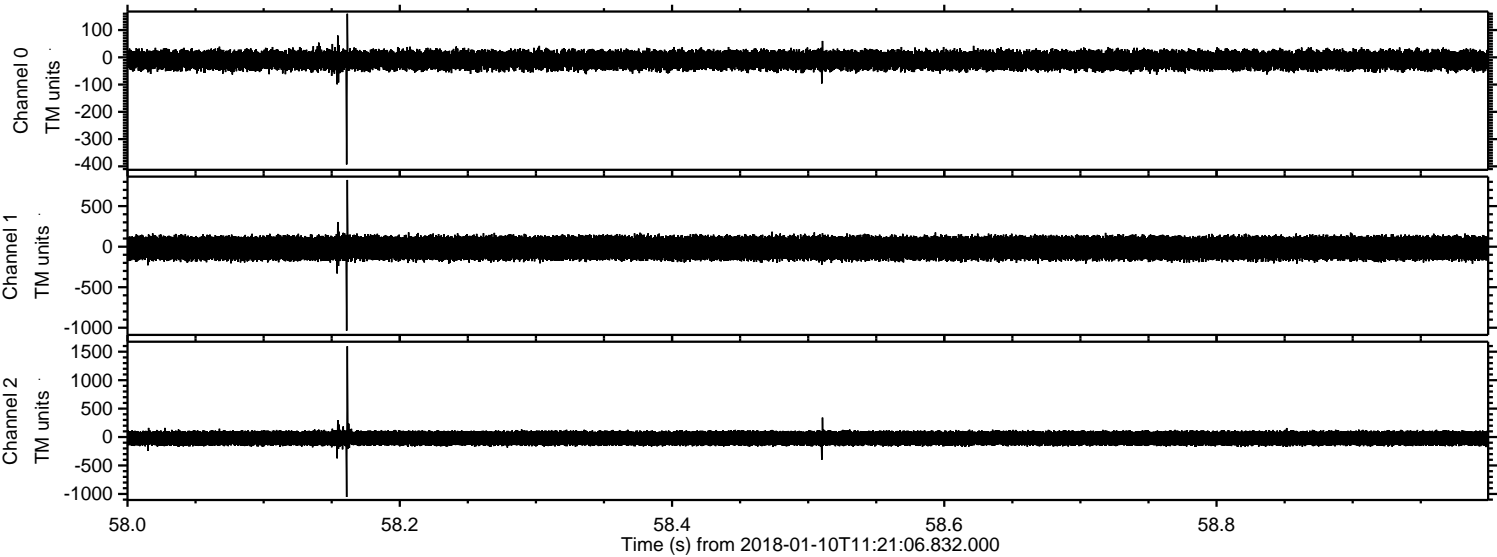

Processed Wed Jan 10 12:28:59 2018 by ELM ver.2012-10-06 from 001__elm20180110_112105__dat00.bin

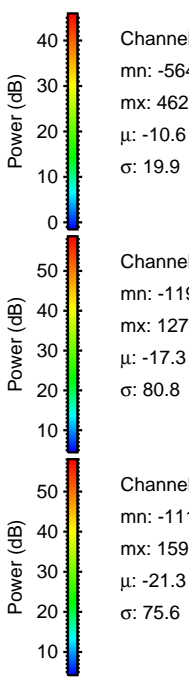
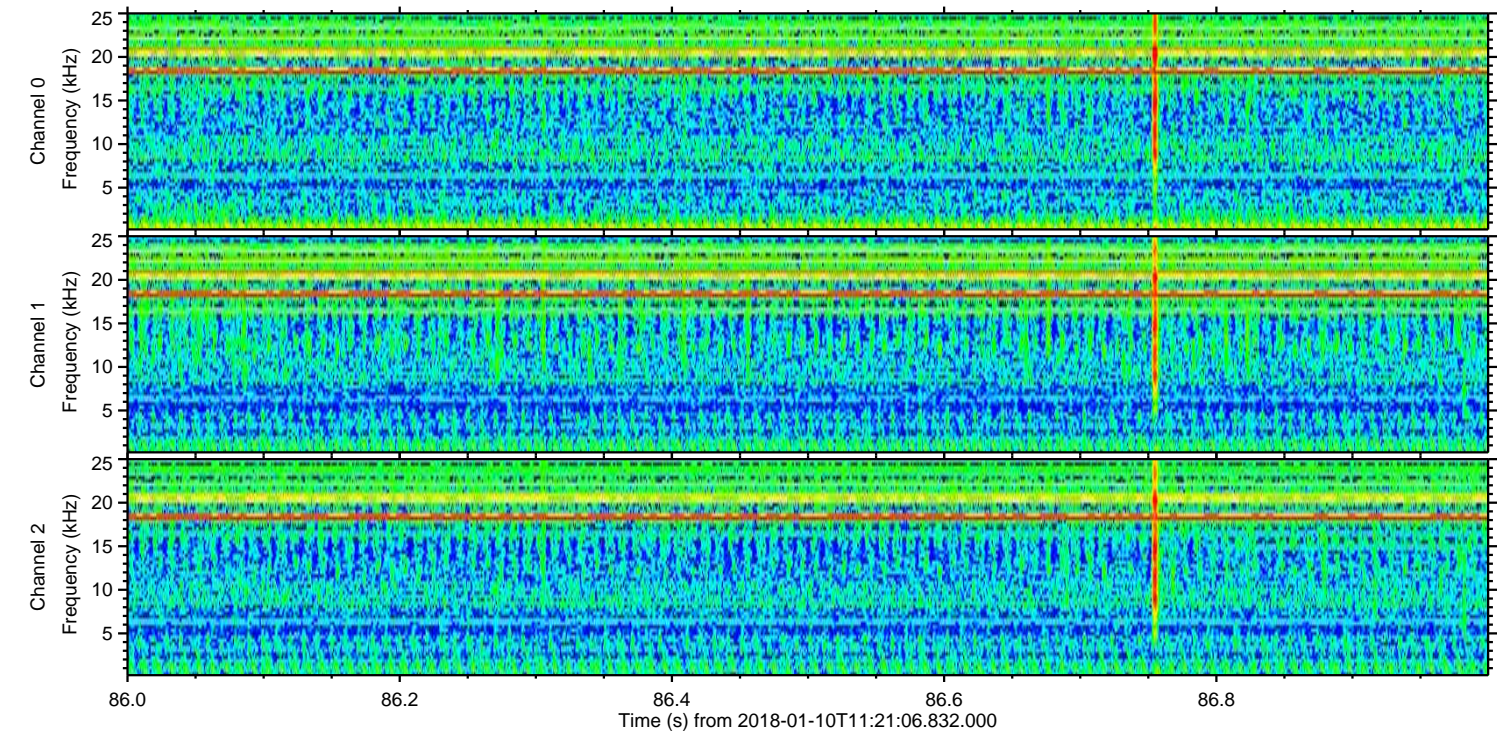
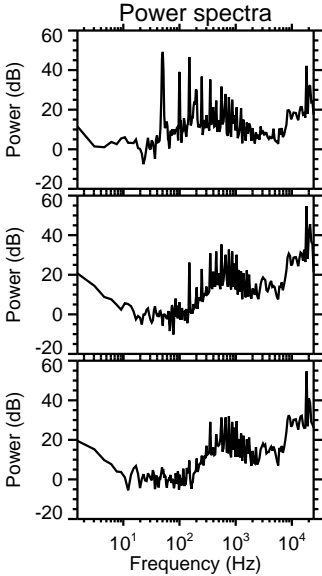
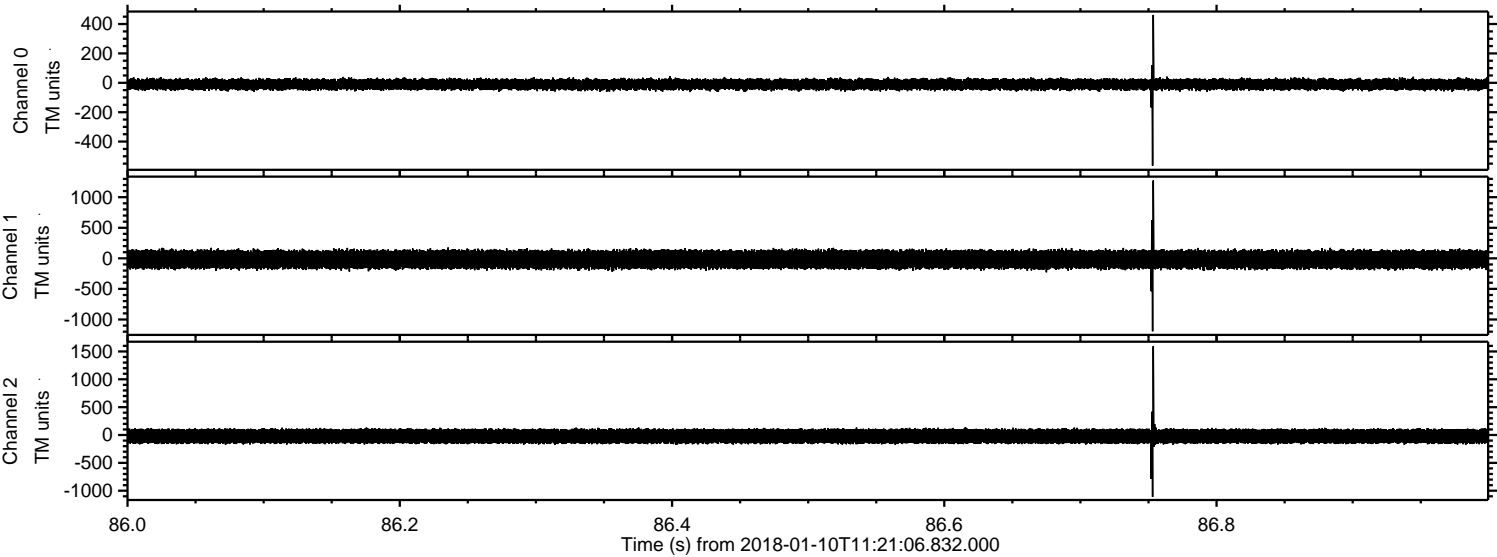

Channel 0
mn: -564
mx: 462
 μ : -10.6
 σ : 19.9

Channel 1
mn: -1193
mx: 1273
 μ : -17.3
 σ : 80.8

Channel 2
mn: -1111
mx: 1595
 μ : -21.3
 σ : 75.6

Processed Wed Jan 10 12:29:00 2018 by ELM ver.2012-10-06 from 001__elm20180110_112105__dat00.bin

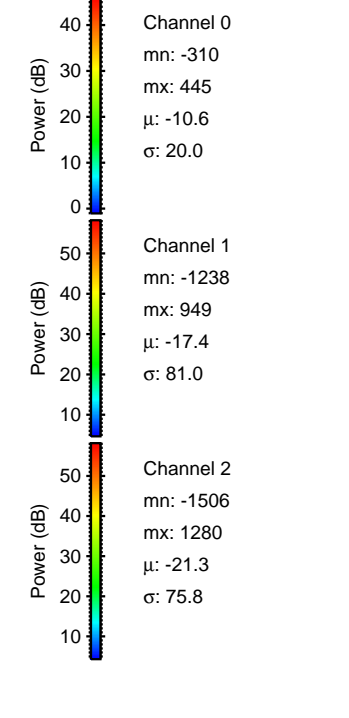
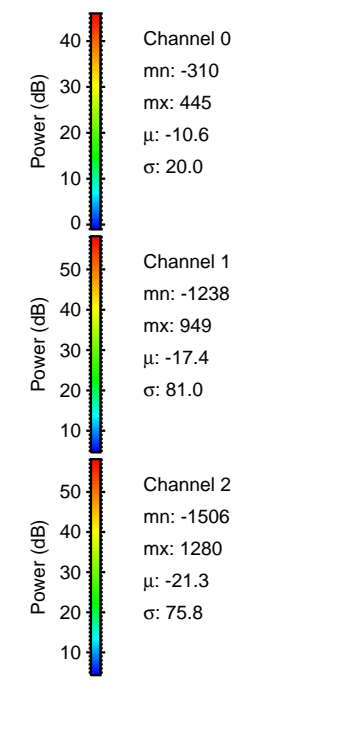
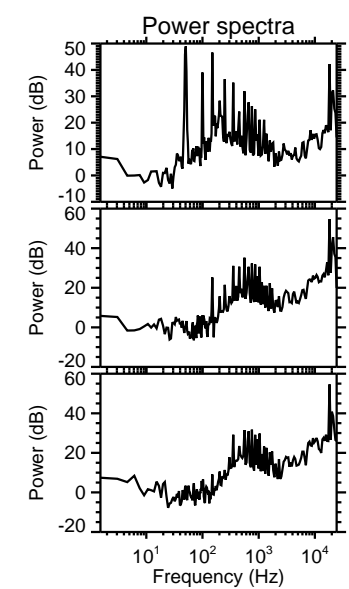
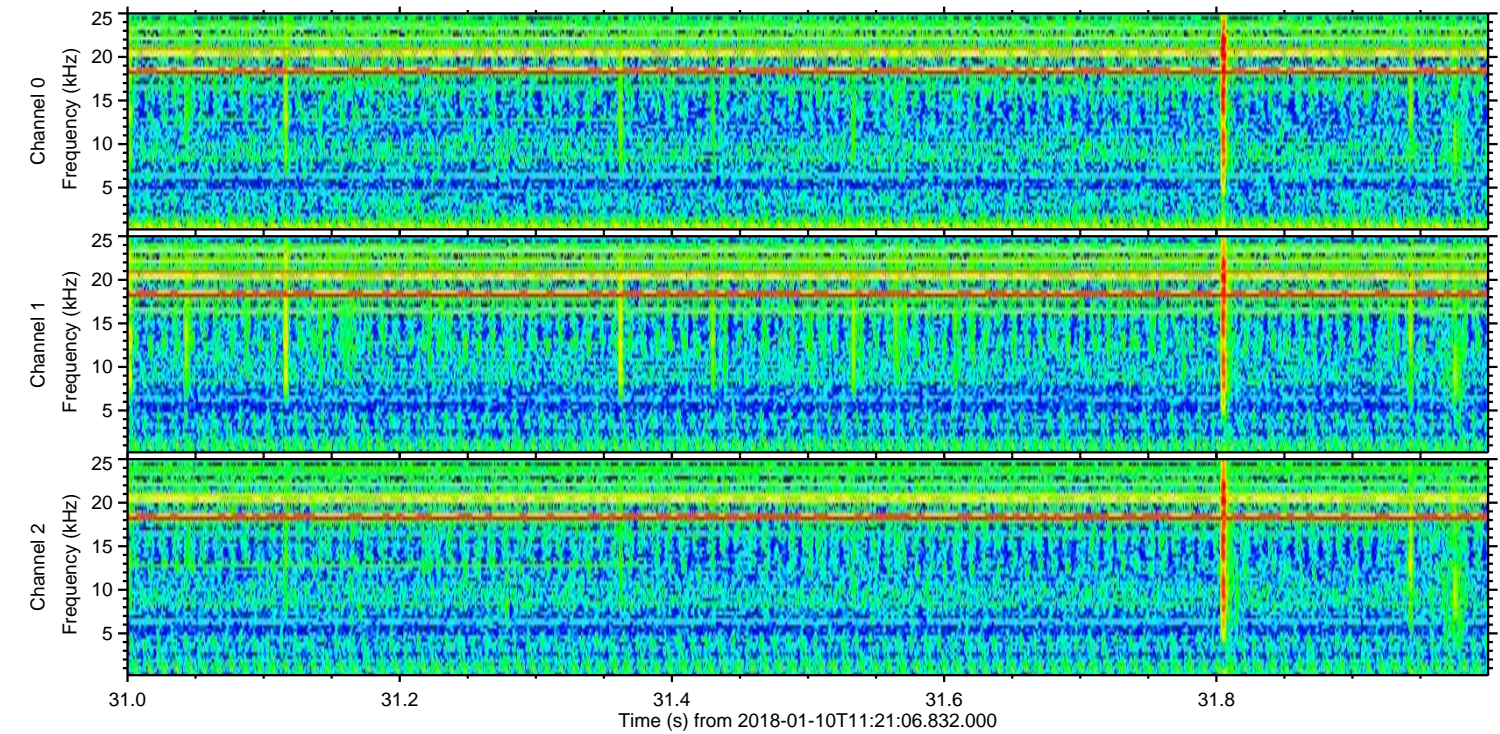
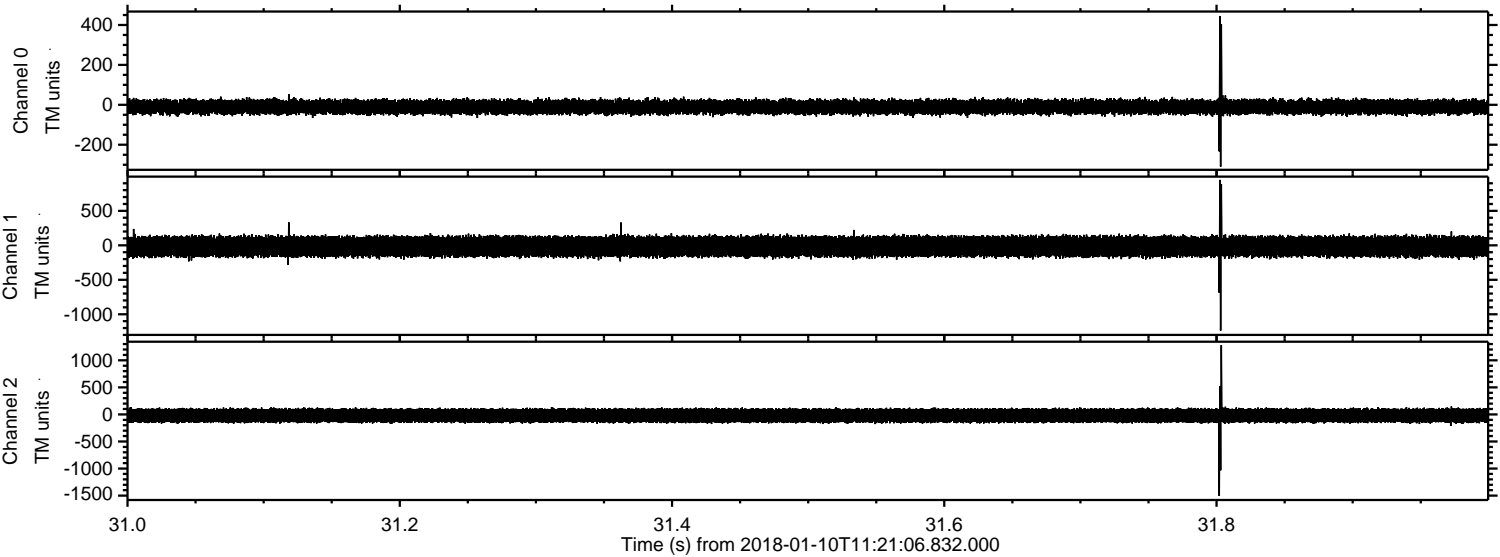

Processed Wed Jan 10 12:29:01 2018 by ELM ver.2012-10-06 from 001__elm20180110_112105__dat00.bin

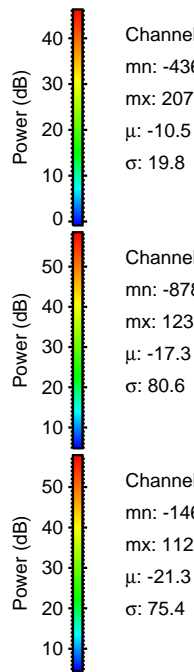
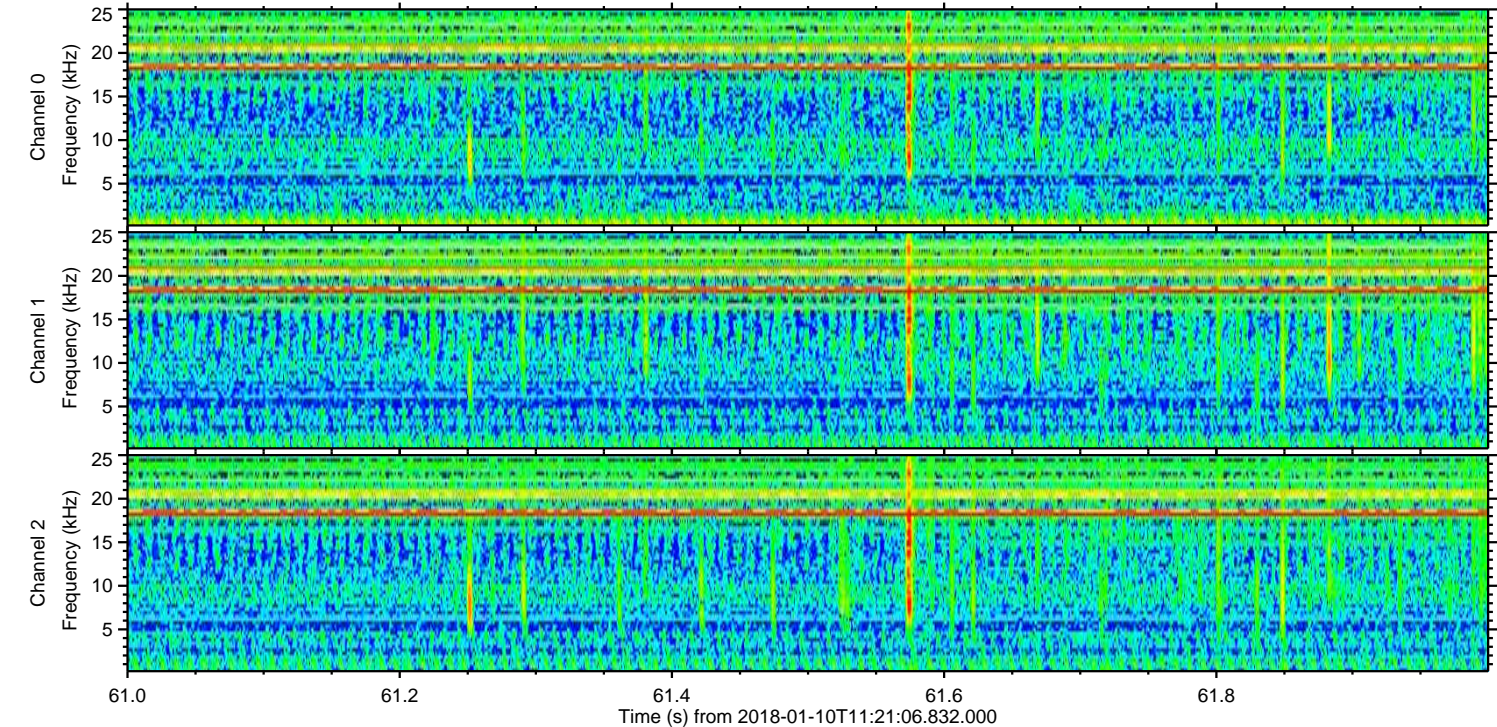
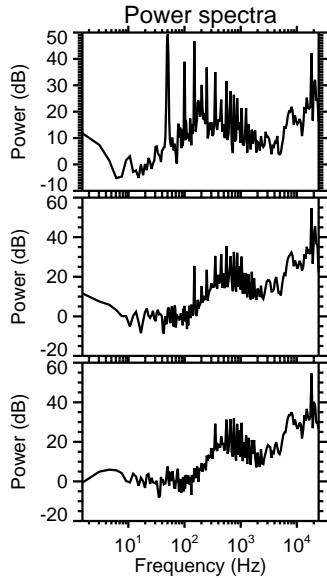
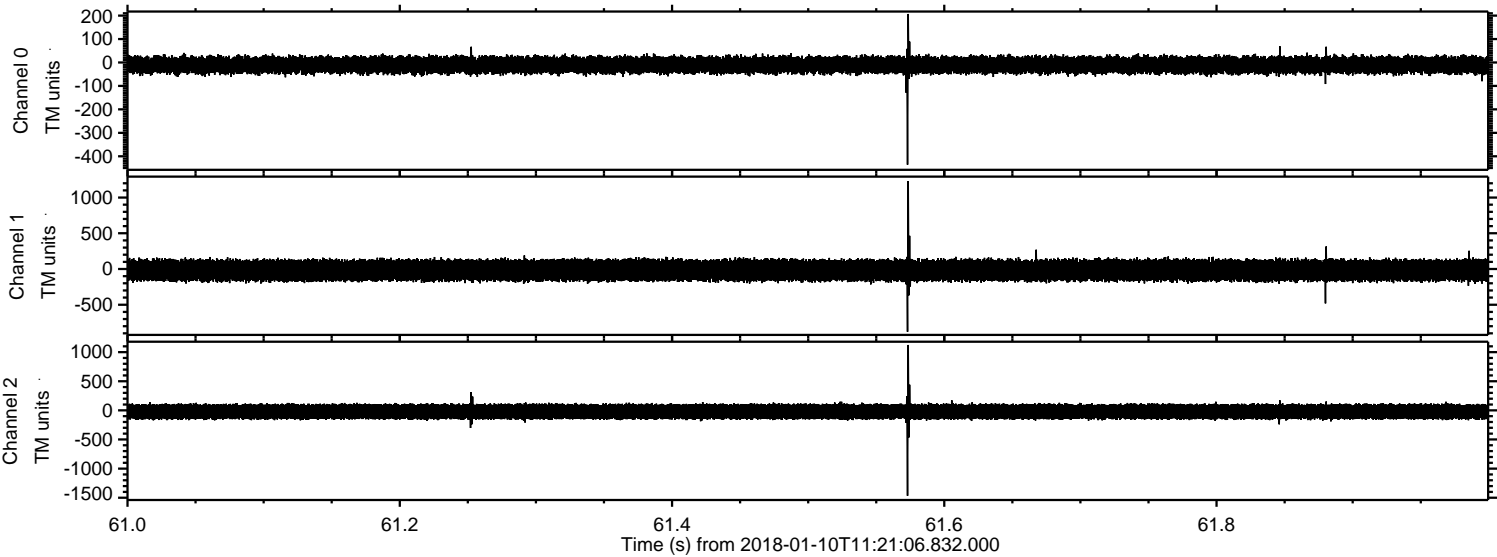

Processed Wed Jan 10 12:29:01 2018 by ELM ver.2012-10-06 from 001__elm20180110_112105__dat00.bin

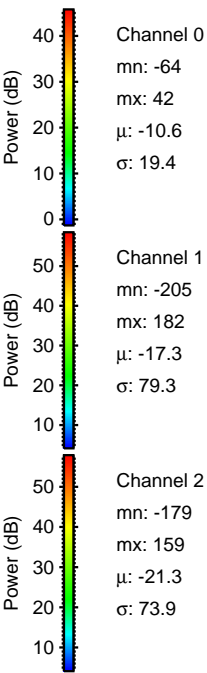
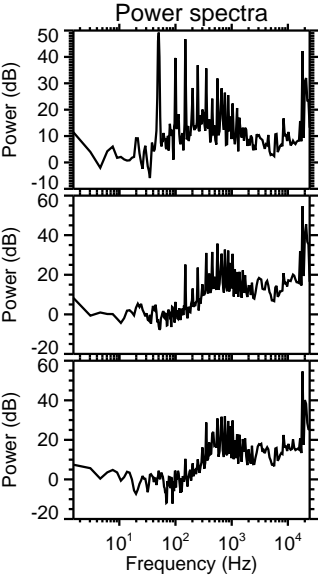
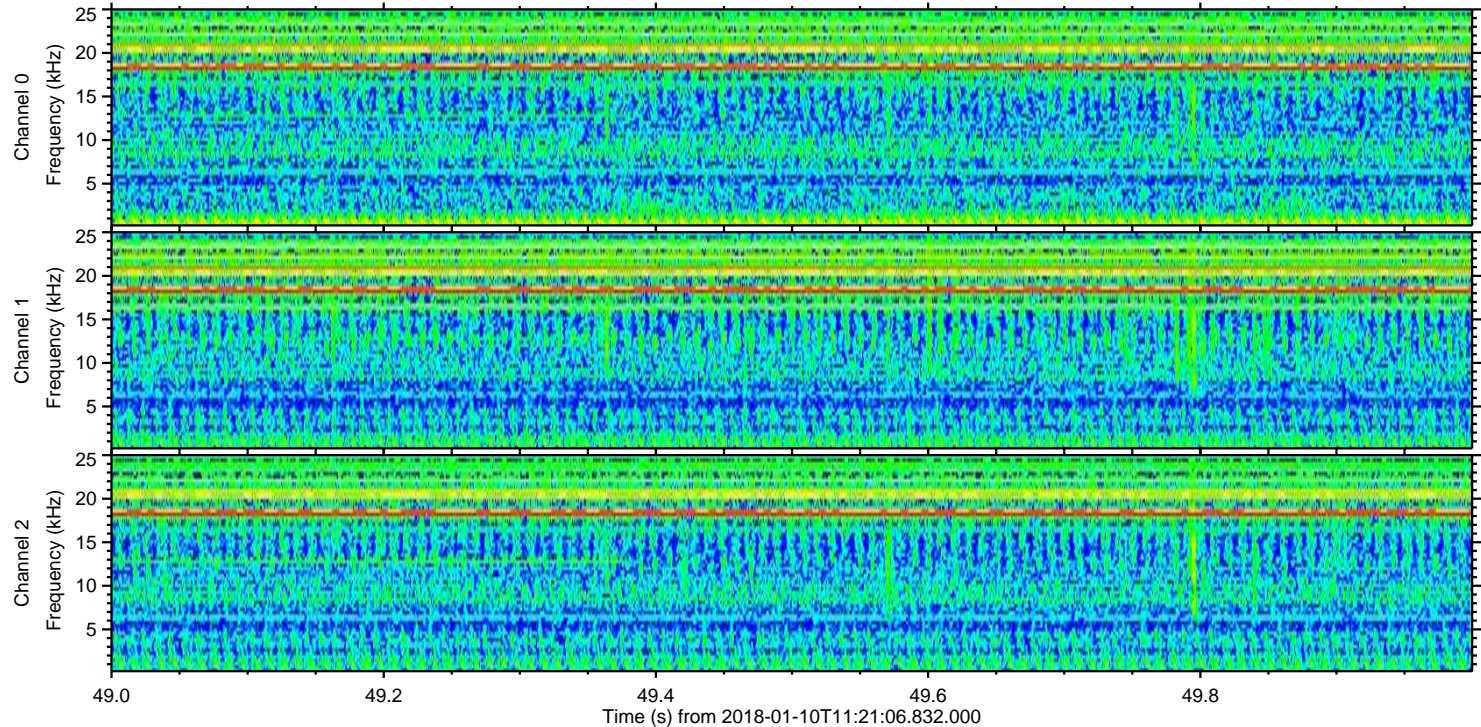
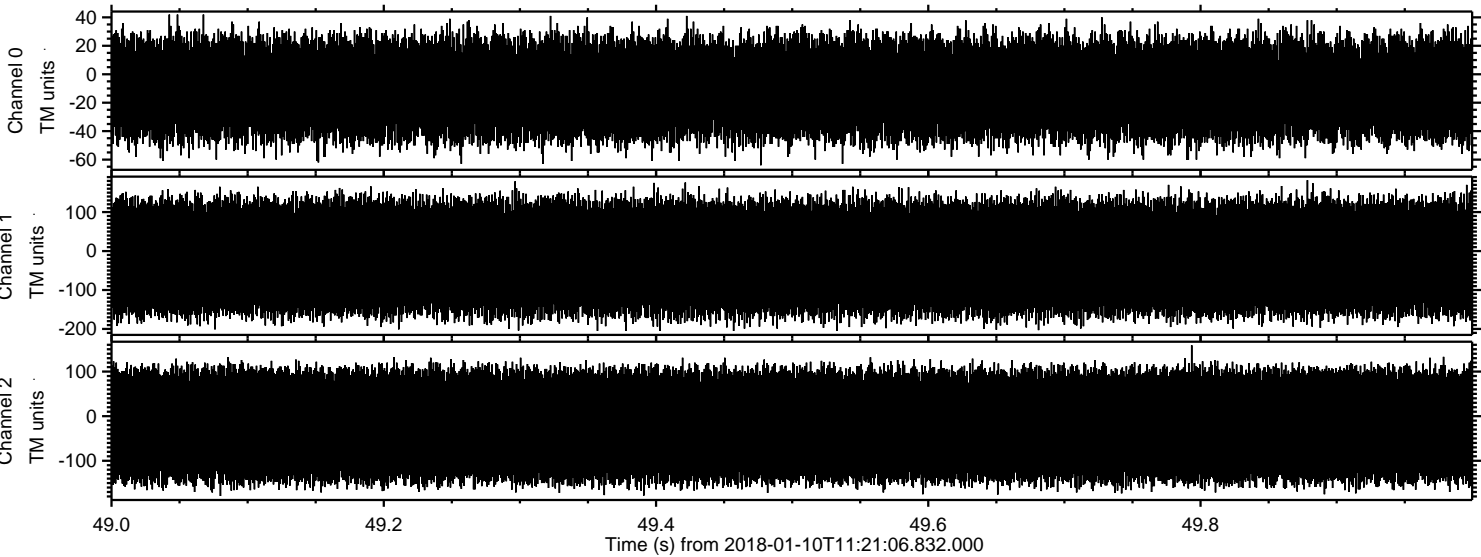

Channel 0
mn: -64
mx: 42
 μ : -10.6
 σ : 19.4

Channel 1
mn: -205
mx: 182
 μ : -17.3
 σ : 79.3

Channel 2
mn: -179
mx: 159
 μ : -21.3
 σ : 73.9