

ELMAVAN 3D WAVEFORMS (Measured data sampled at 50 kHz) 51000 packets of 144 samples from 2018-01-10T02:35:43.433.999.

Processed Wed Jan 10 03:43:53 2018 by ELM ver.2012-10-06 from 001__elm20180110_023542__dat00.bin

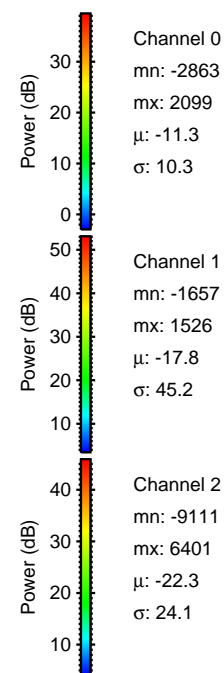
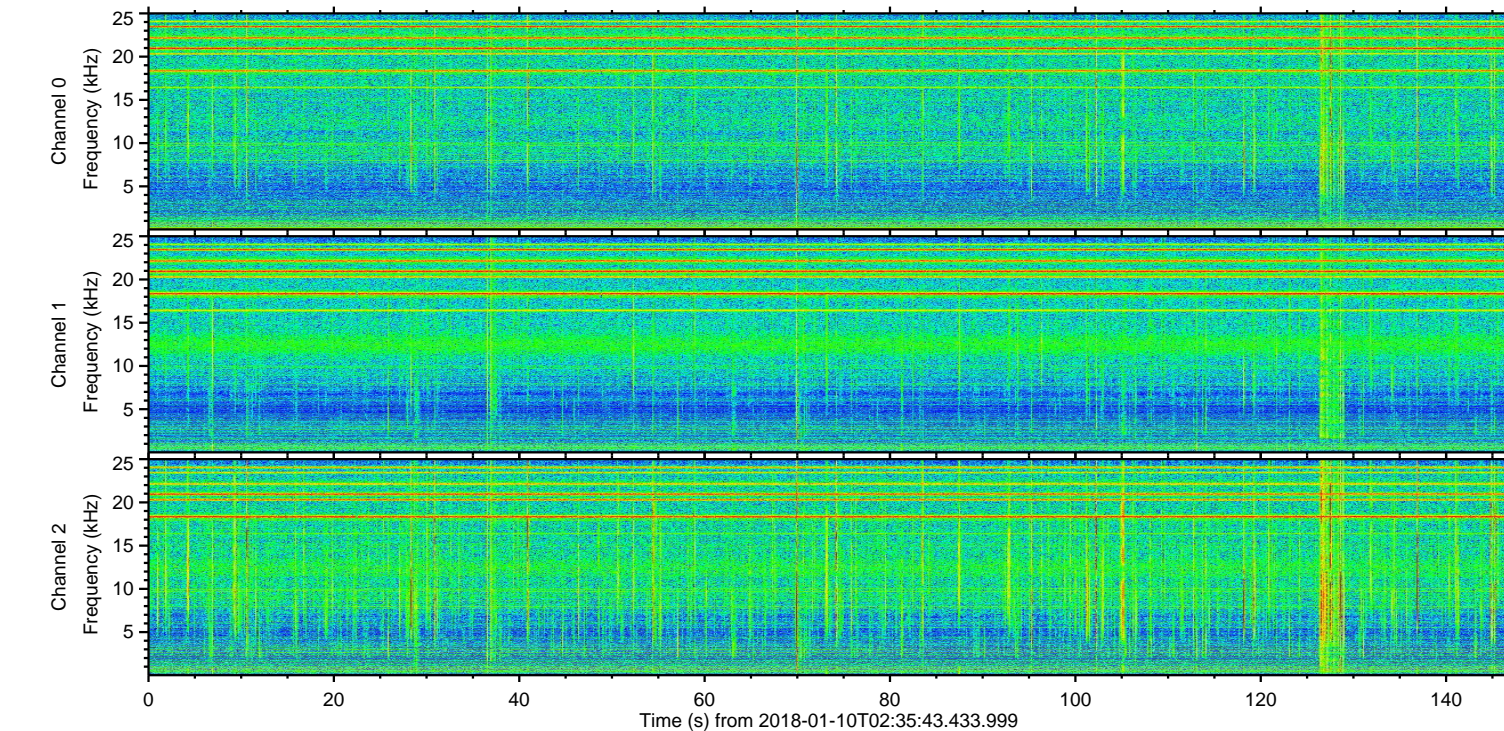
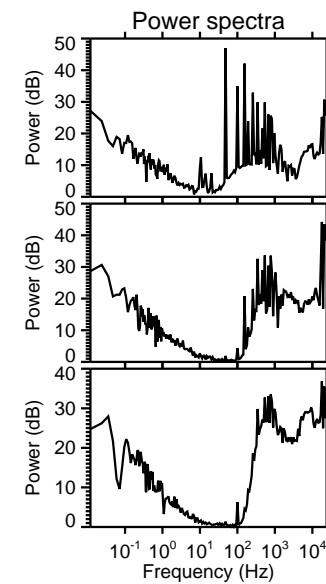
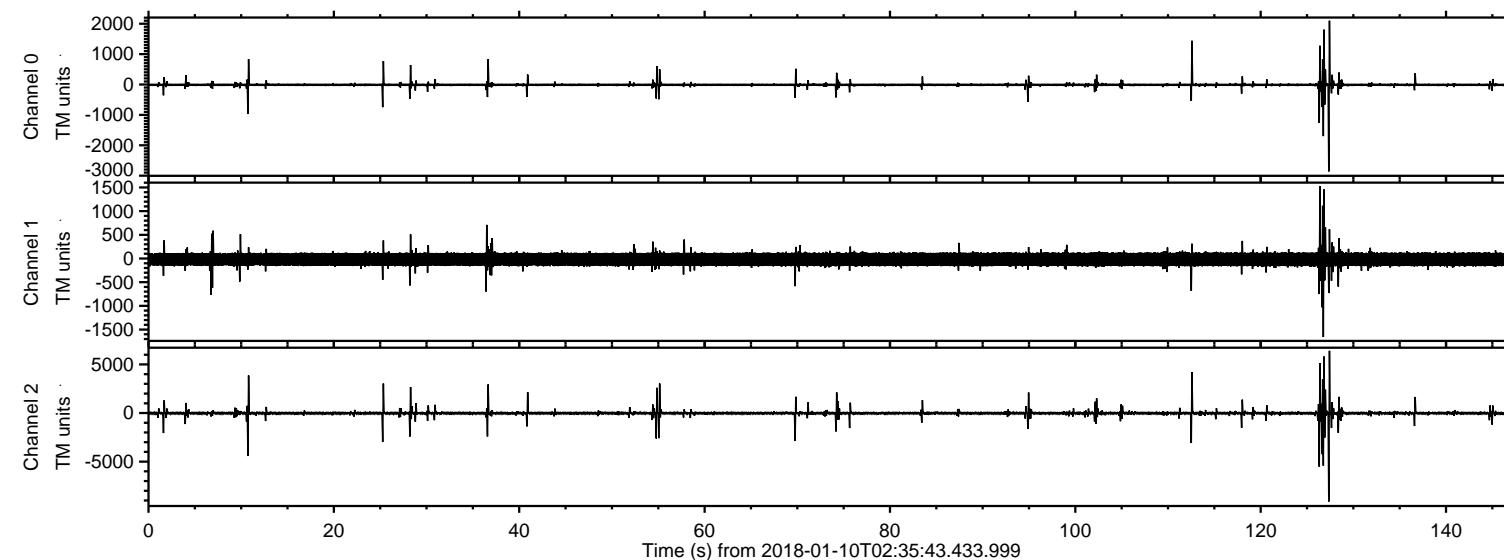

ELMAVAN 3D WAVEFORMS (Measured data sampled at 50 kHz) 51000 packets of 144 samples from 2018-01-10T02:35:43.433.999. Part 128/147

Processed Wed Jan 10 03:44:01 2018 by ELM ver.2012-10-06 from 001__elm20180110_023542__dat00.bin

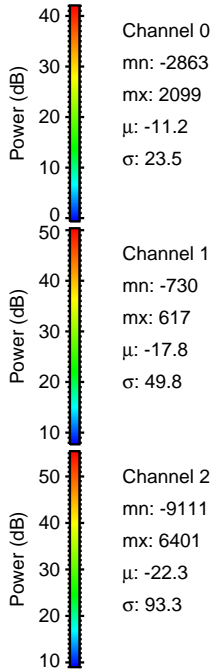
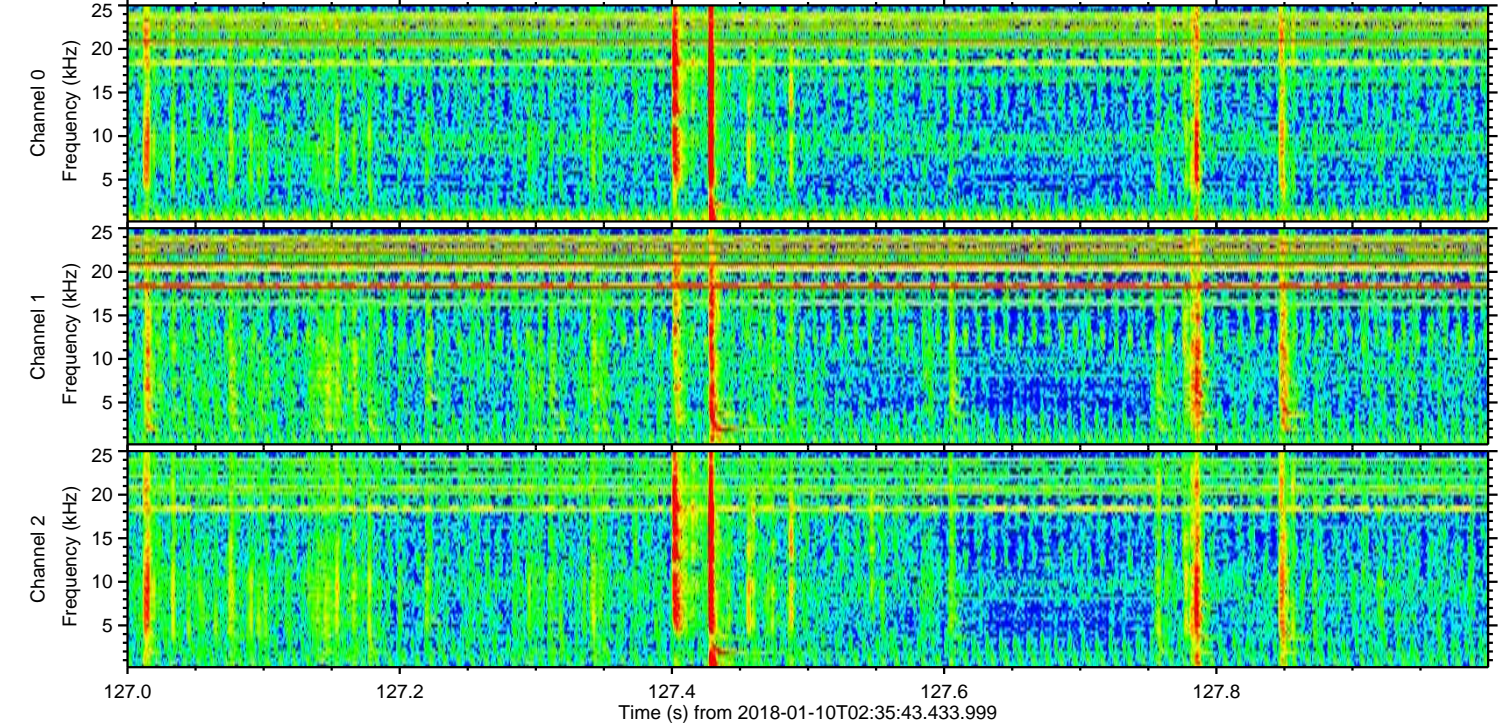
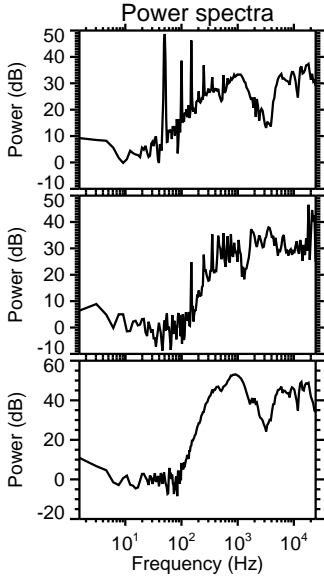
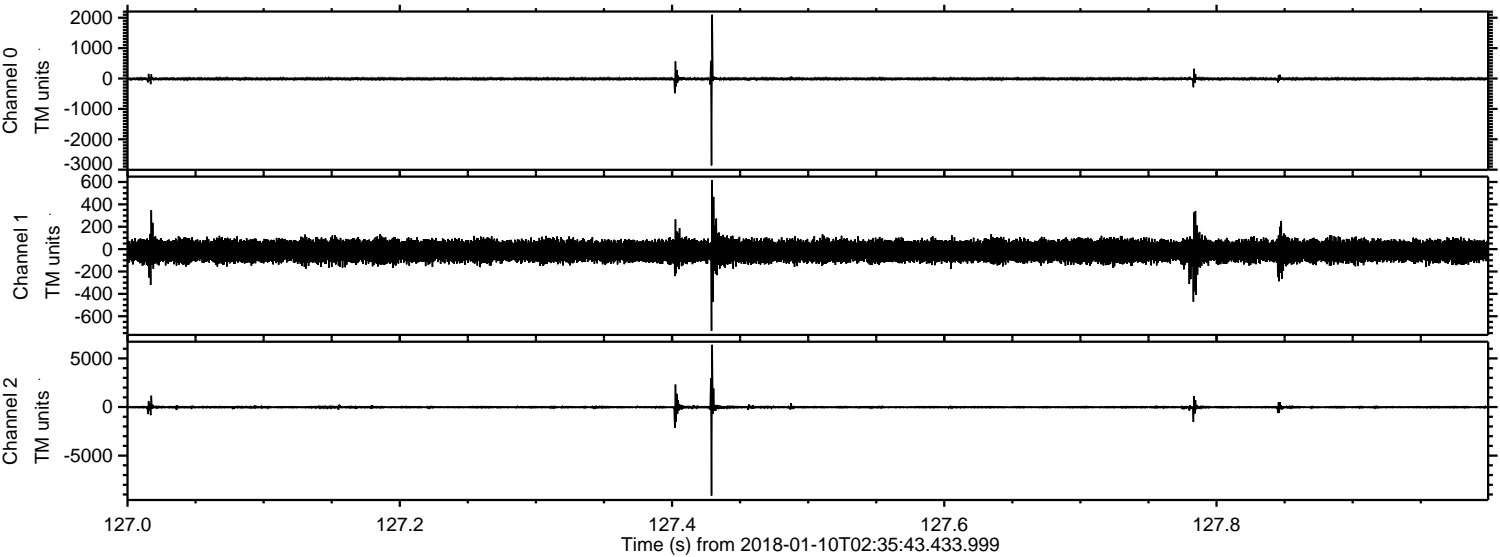

ELMAVAN 3D WAVEFORMS (Measured data sampled at 50 kHz) 51000 packets of 144 samples from 2018-01-10T02:35:43.433.999. Part 127/147

Processed Wed Jan 10 03:44:02 2018 by ELM ver.2012-10-06 from 001__elm20180110_023542__dat00.bin

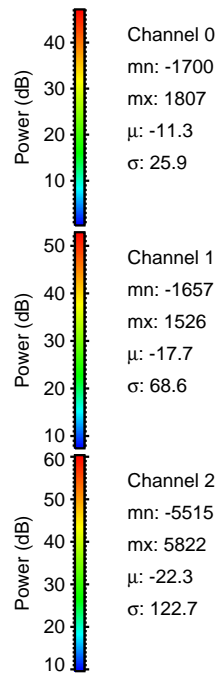
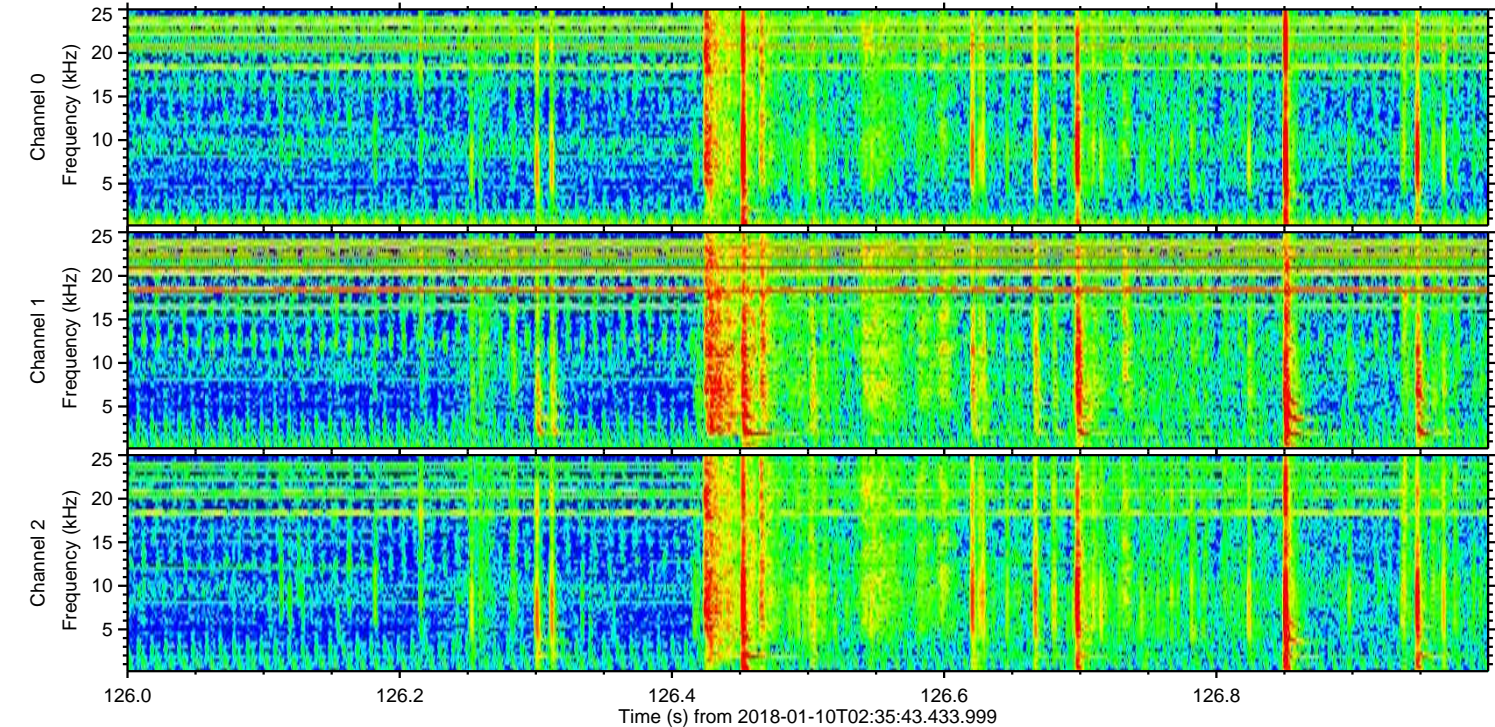
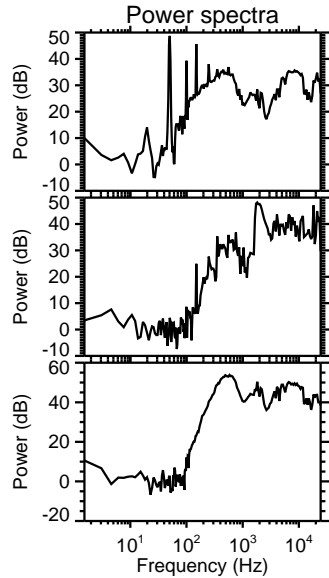
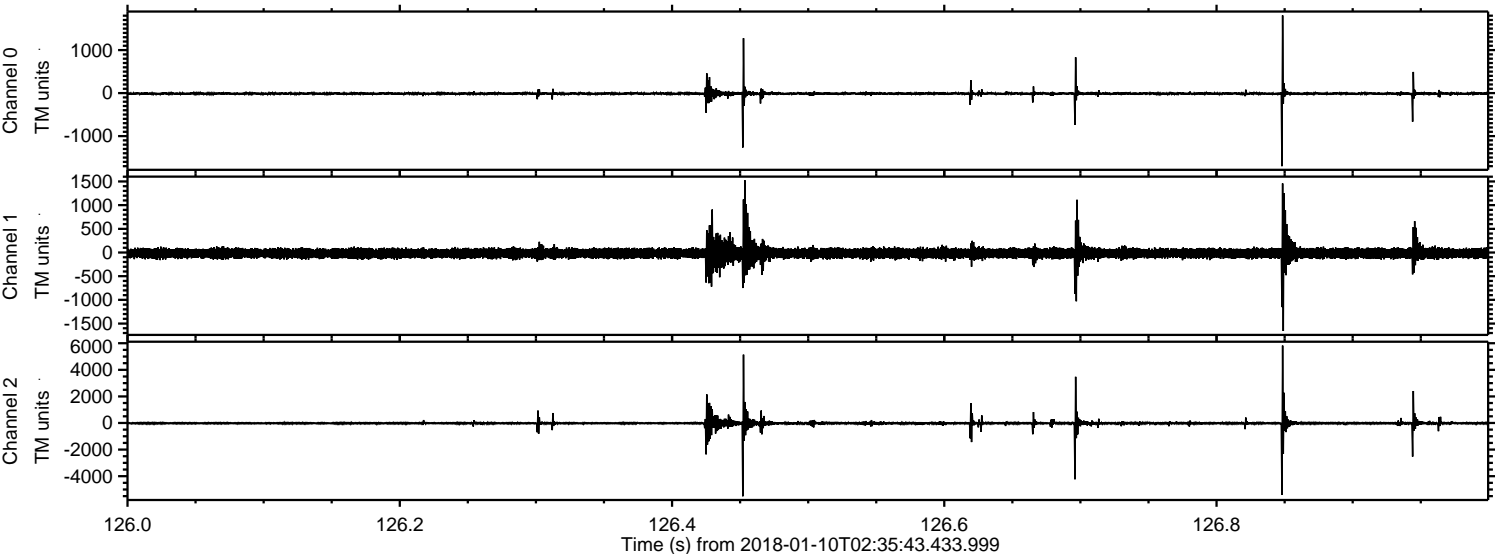

Processed Wed Jan 10 03:44:03 2018 by ELM ver.2012-10-06 from 001__elm20180110_023542__dat00.bin

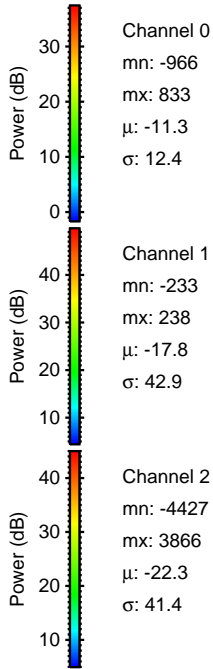
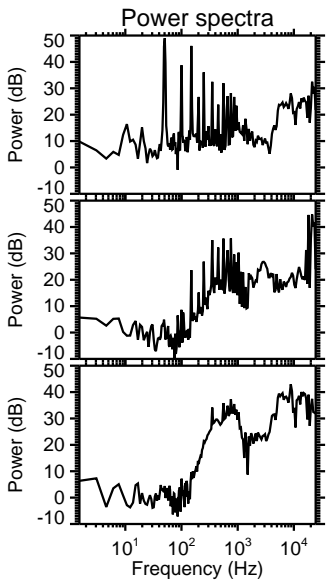
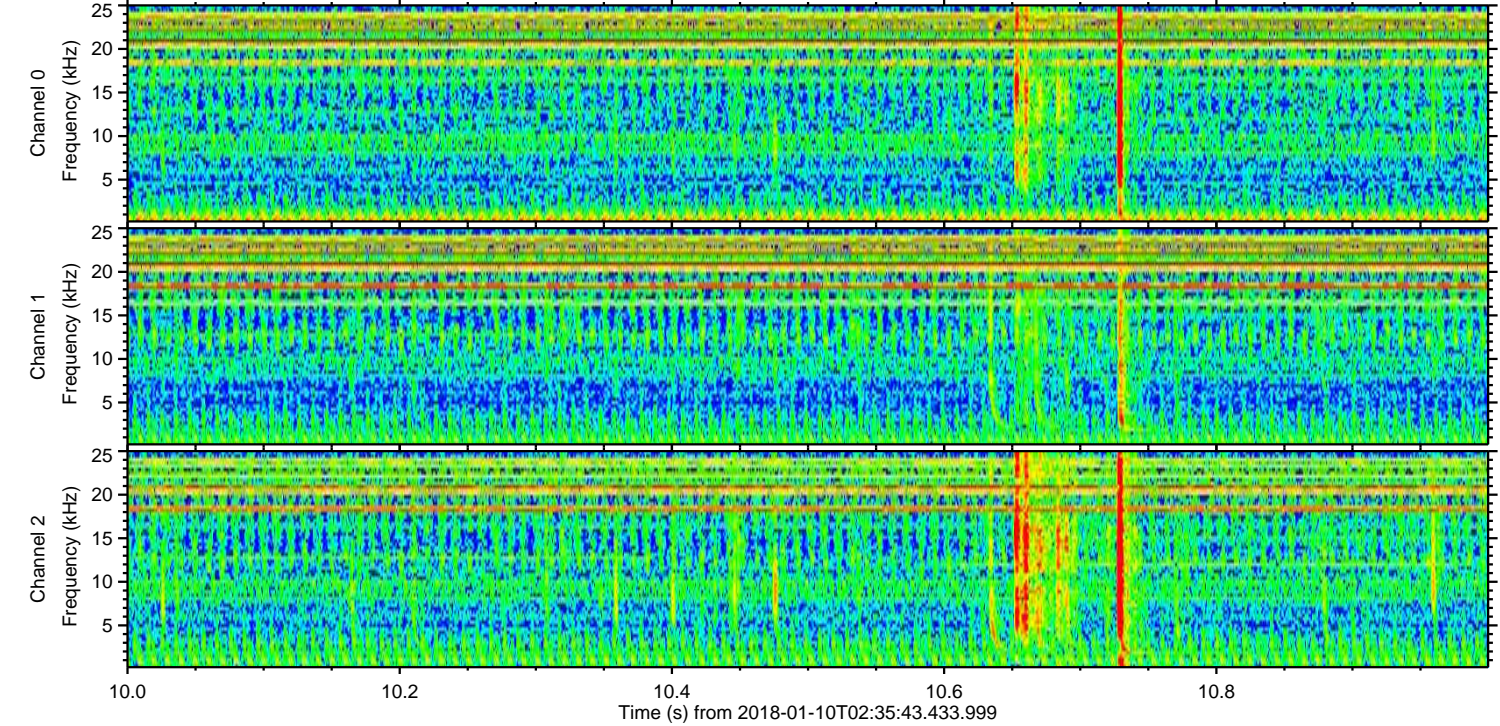
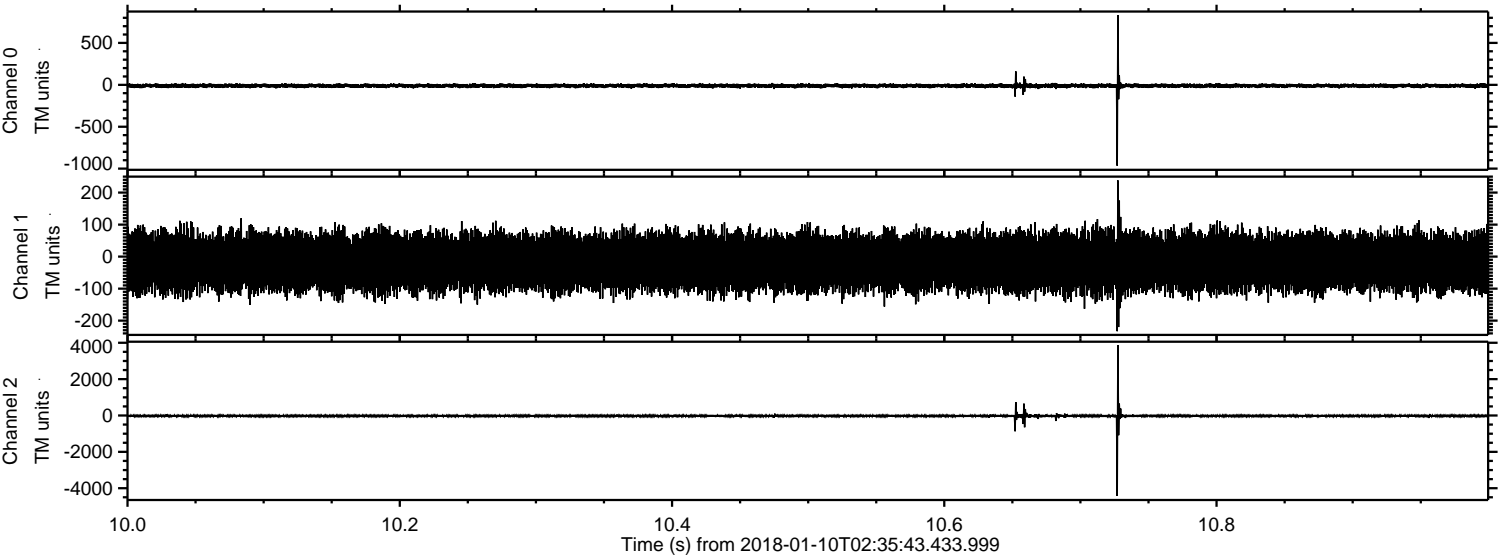

ELMAVAN 3D WAVEFORMS (Measured data sampled at 50 kHz) 51000 packets of 144 samples from 2018-01-10T02:35:43.433.999. Part 113/147

Processed Wed Jan 10 03:44:03 2018 by ELM ver.2012-10-06 from 001__elm20180110_023542__dat00.bin

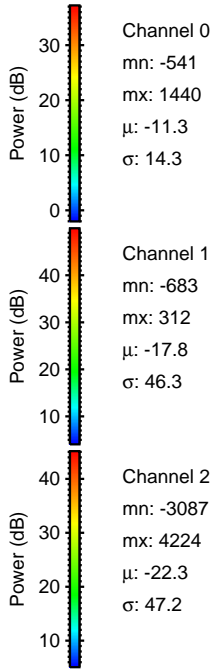
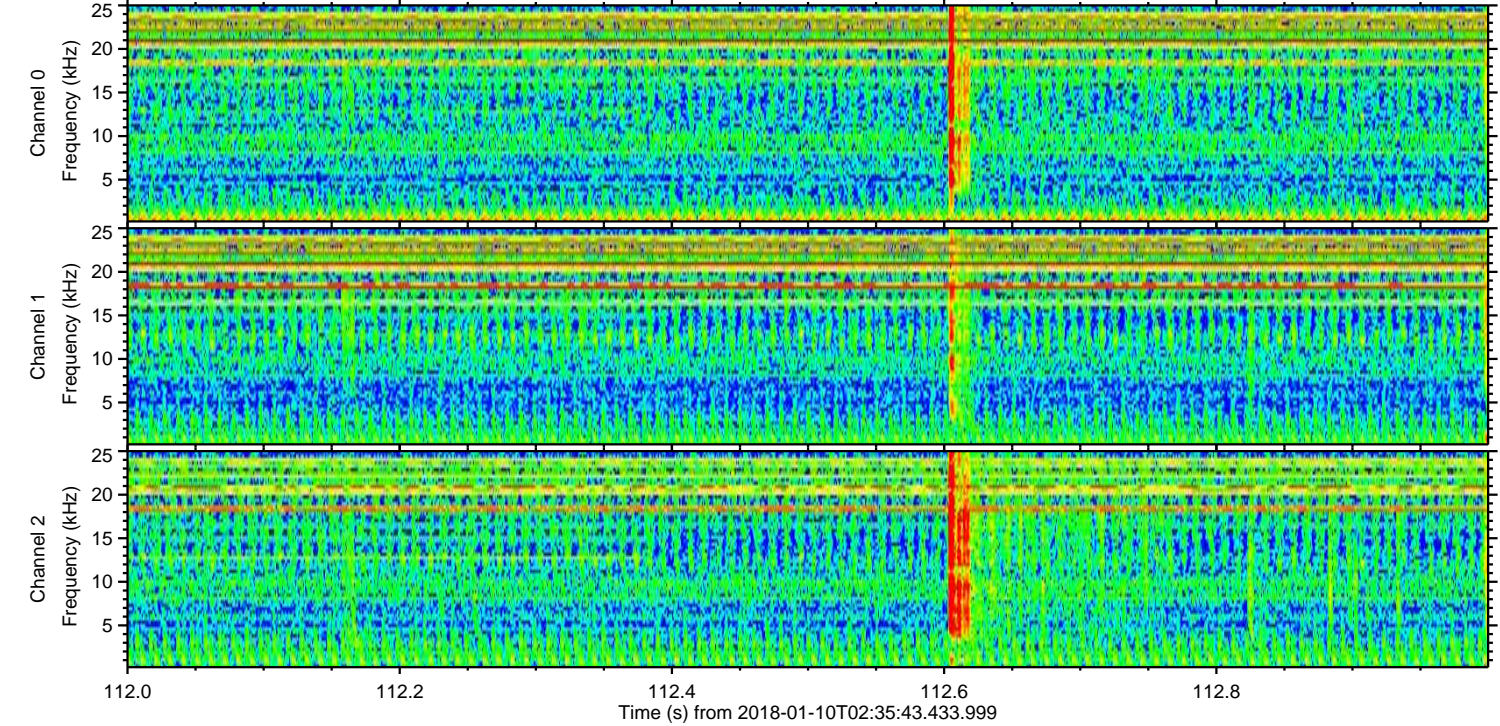
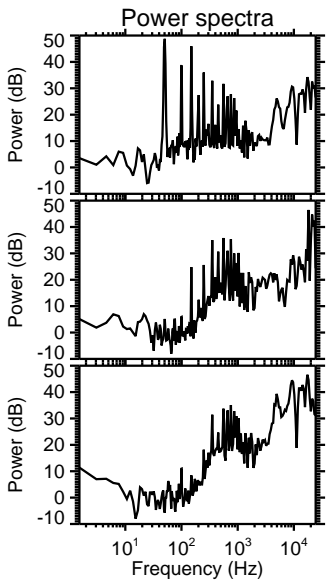
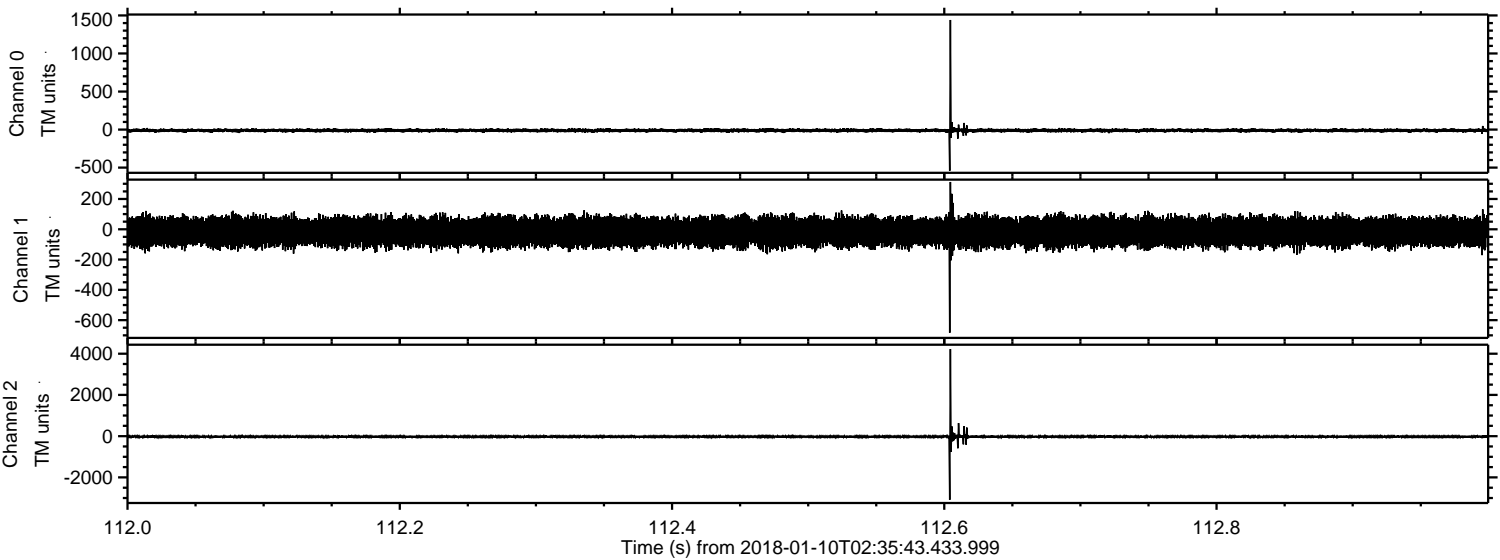

Processed Wed Jan 10 03:44:04 2018 by ELM ver.2012-10-06 from 001__elm20180110_023542__dat00.bin

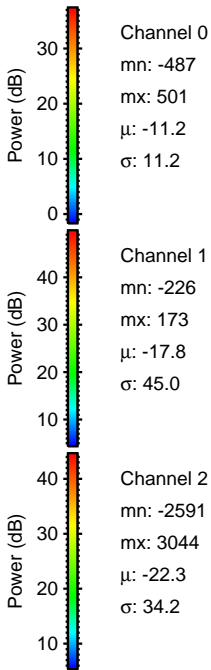
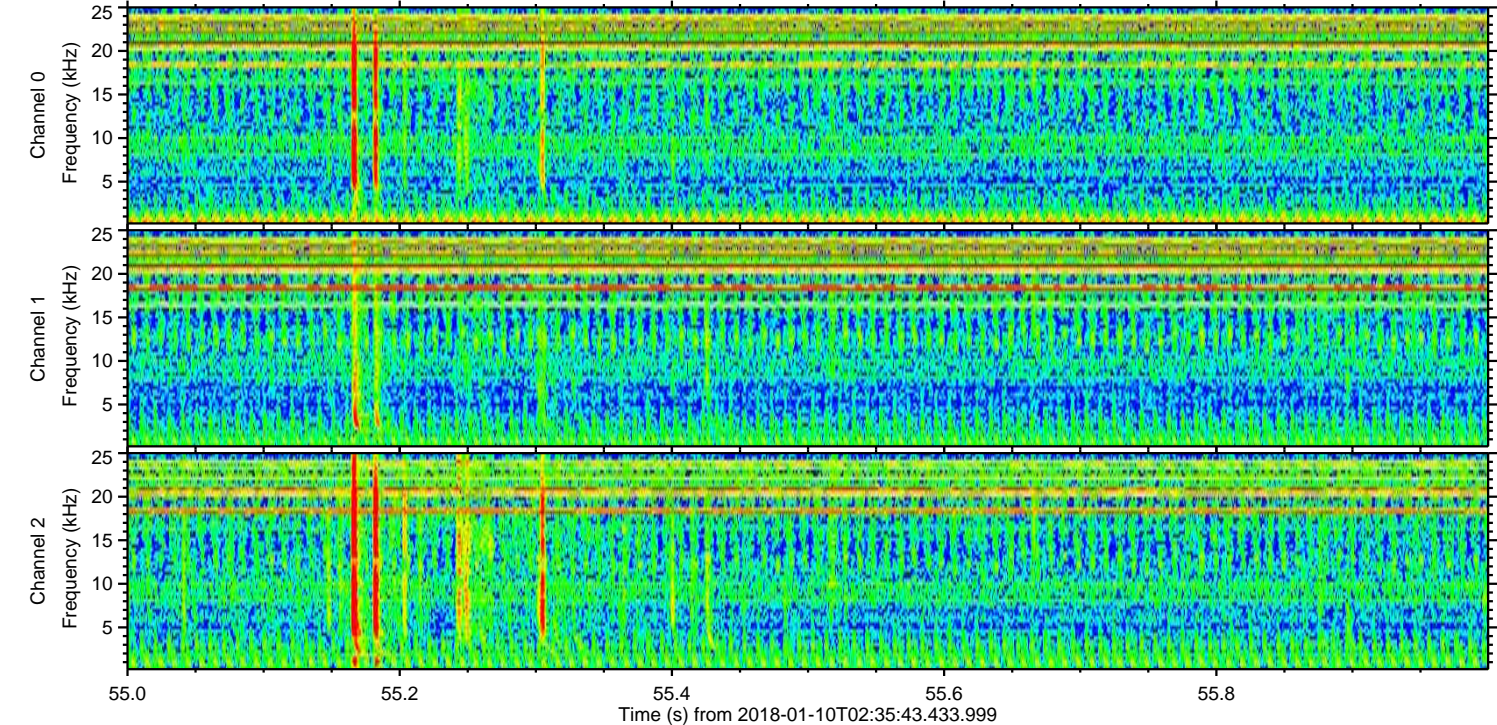
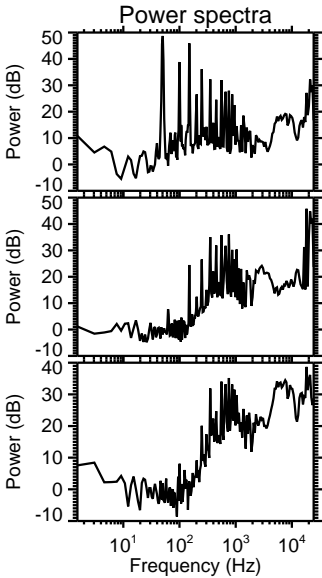
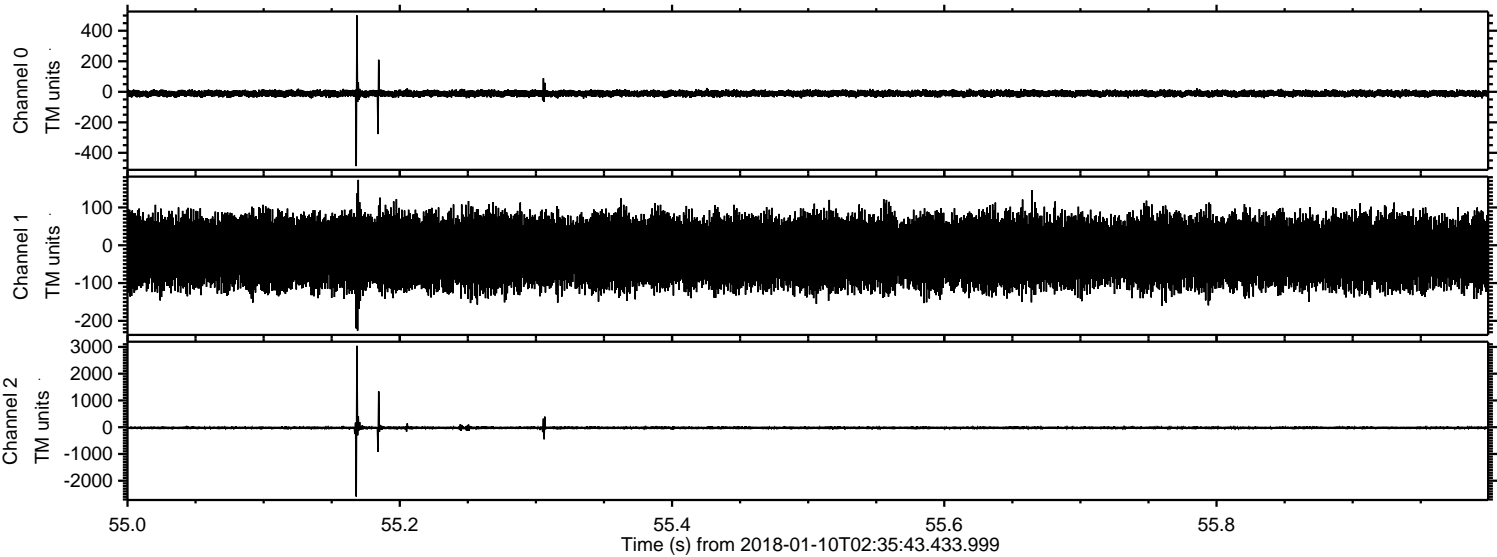

Processed Wed Jan 10 03:44:05 2018 by ELM ver.2012-10-06 from 001__elm20180110_023542__dat00.bin

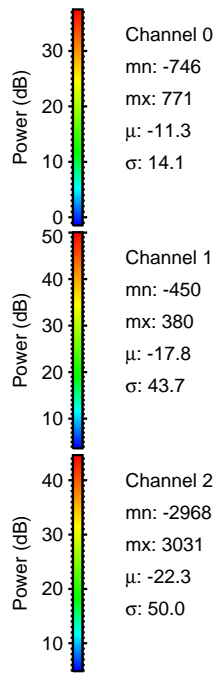
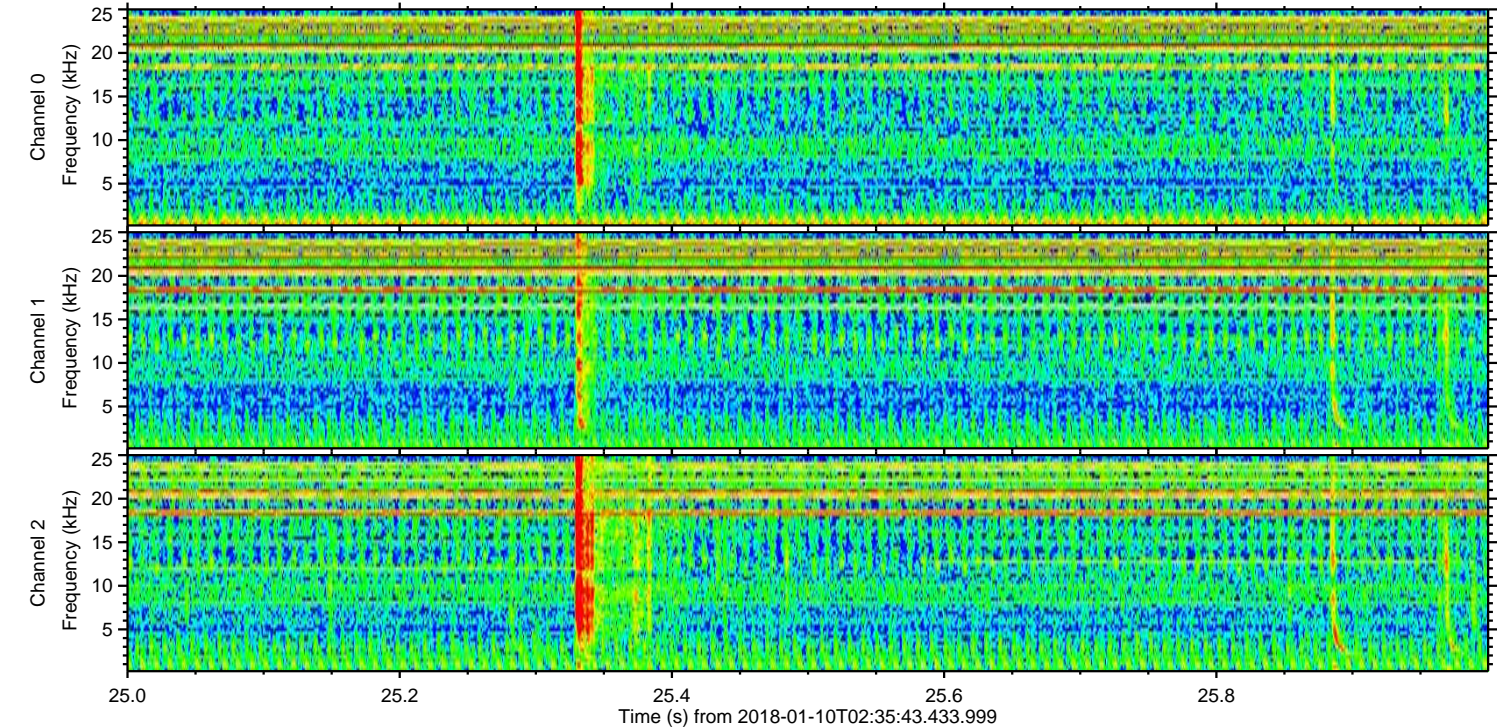
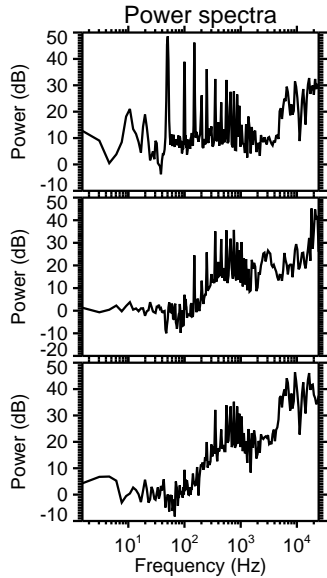
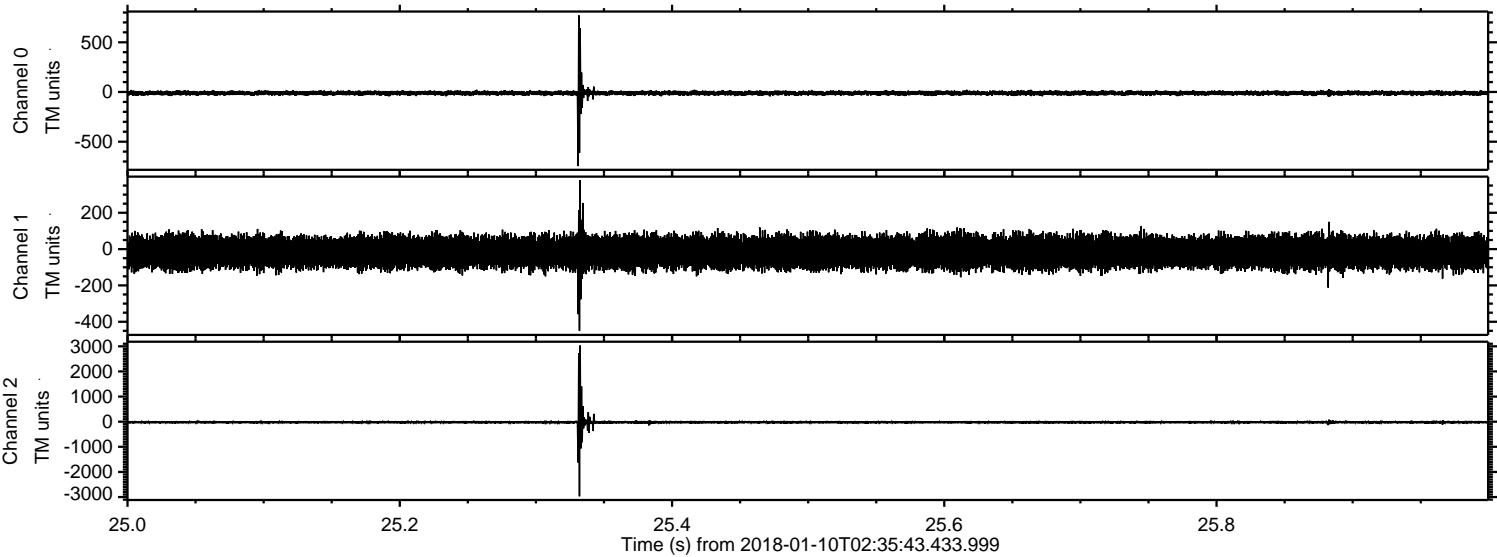

ELMAVAN 3D WAVEFORMS (Measured data sampled at 50 kHz) 51000 packets of 144 samples from 2018-01-10T02:35:43.433.999. Part 37/147

Processed Wed Jan 10 03:44:06 2018 by ELM ver.2012-10-06 from 001__elm20180110_023542__dat00.bin

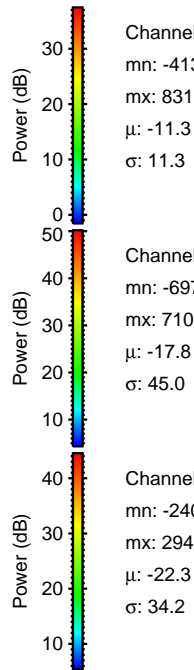
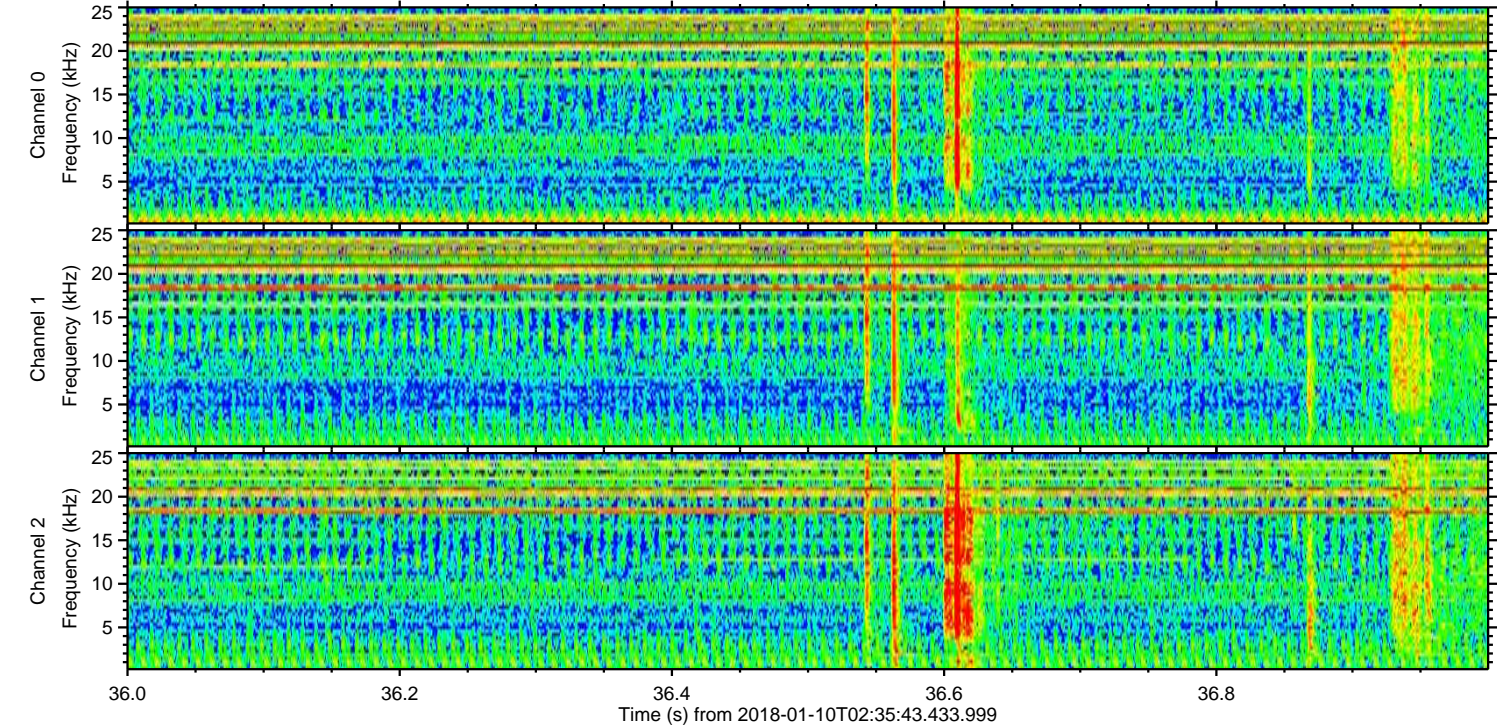
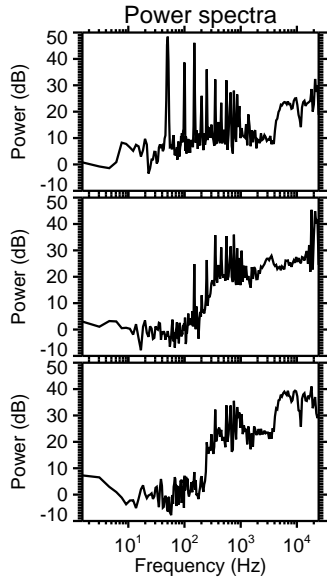
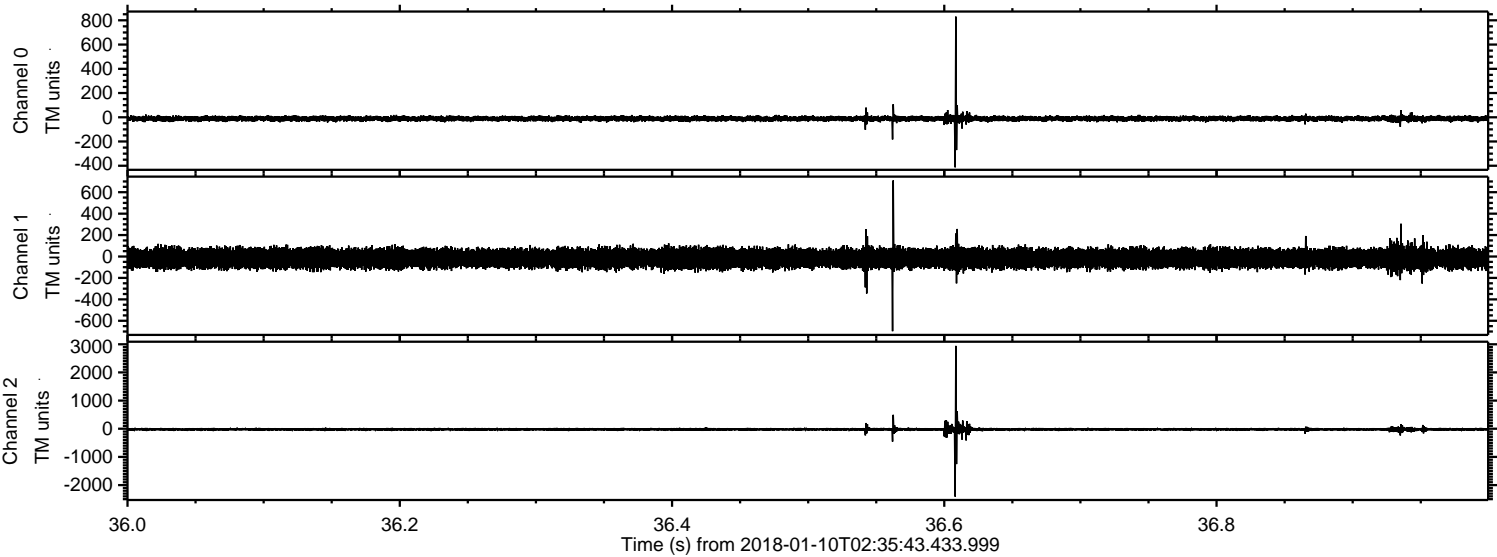

Channel 0
mn: -413
mx: 831
 μ : -11.3
 σ : 11.3

Channel 1
mn: -697
mx: 710
 μ : -17.8
 σ : 45.0

Channel 2
mn: -2409
mx: 2943
 μ : -22.3
 σ : 34.2

Processed Wed Jan 10 03:44:06 2018 by ELM ver.2012-10-06 from 001__elm20180110_023542__dat00.bin

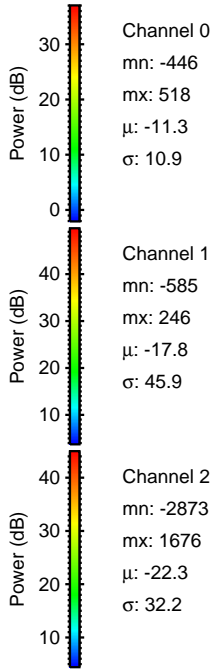
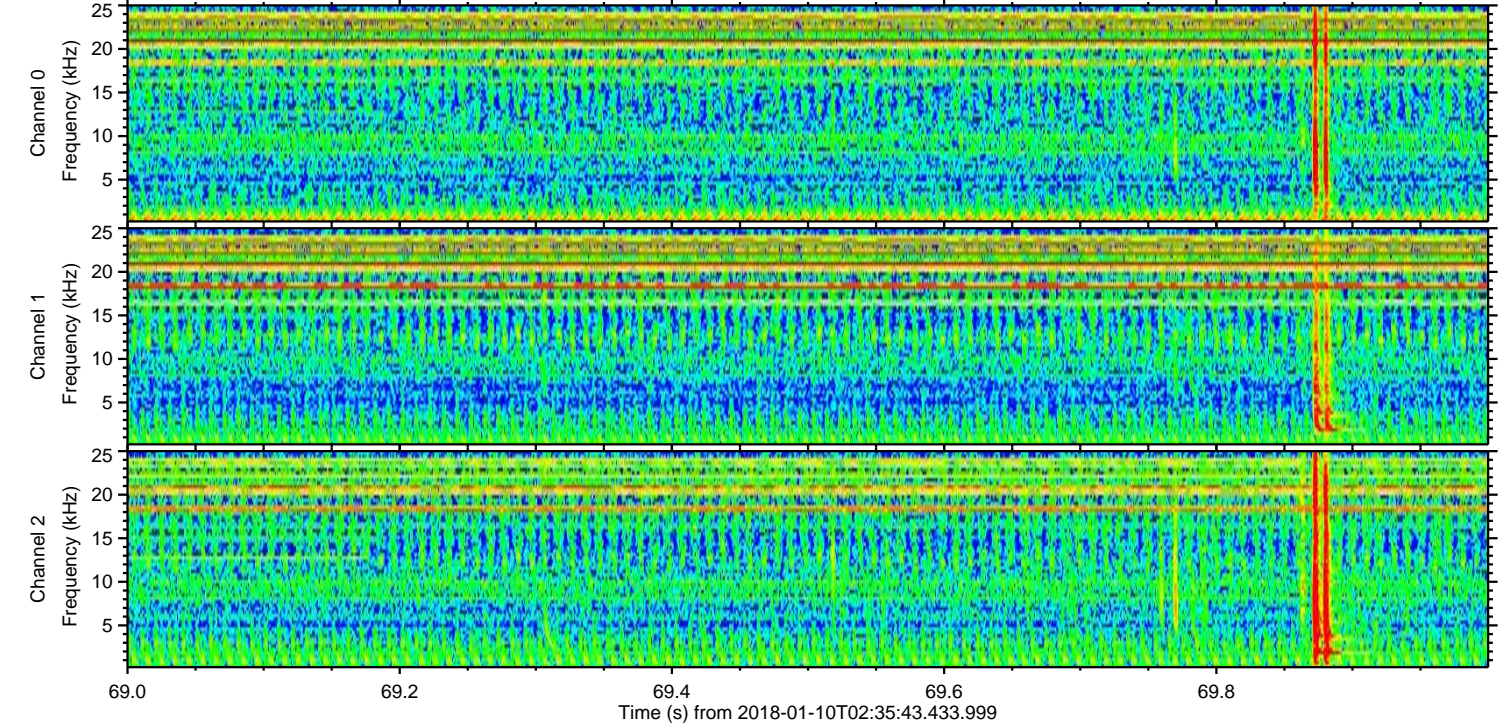
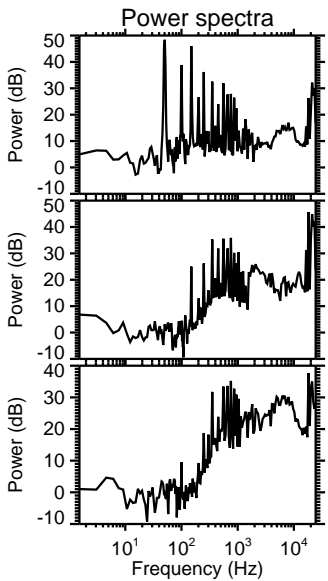
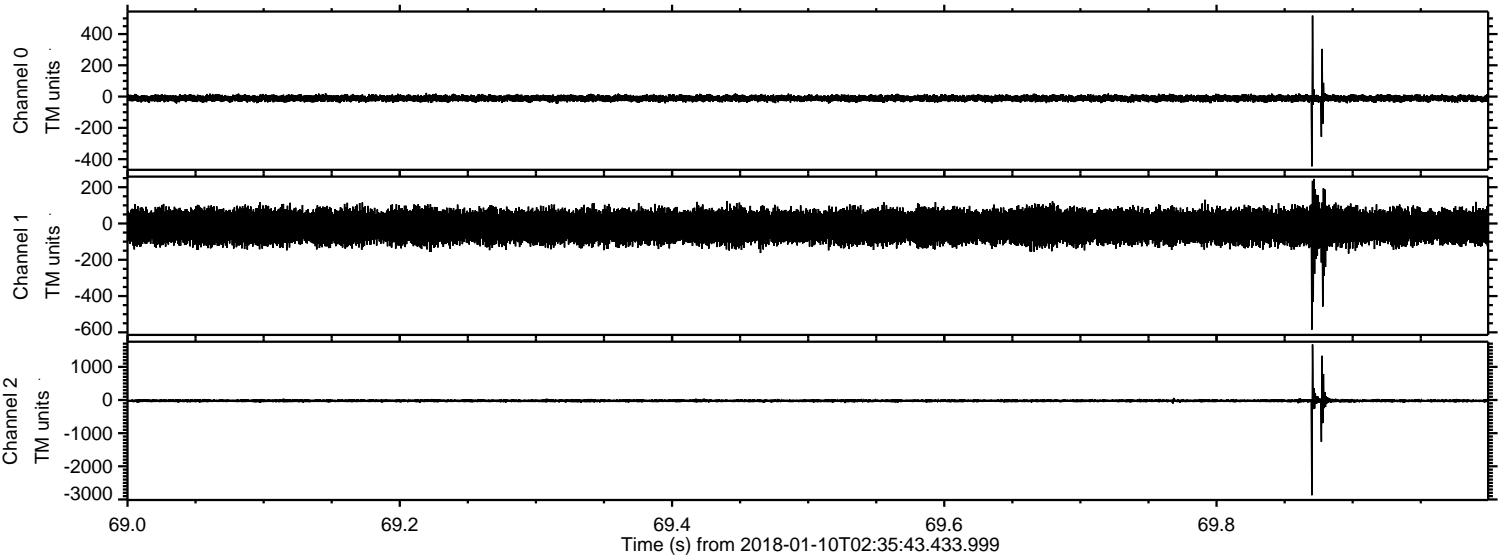

Processed Wed Jan 10 03:44:07 2018 by ELM ver.2012-10-06 from 001__elm20180110_023542__dat00.bin

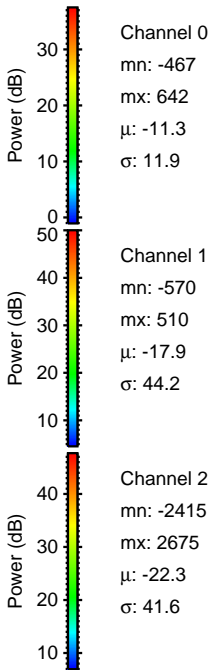
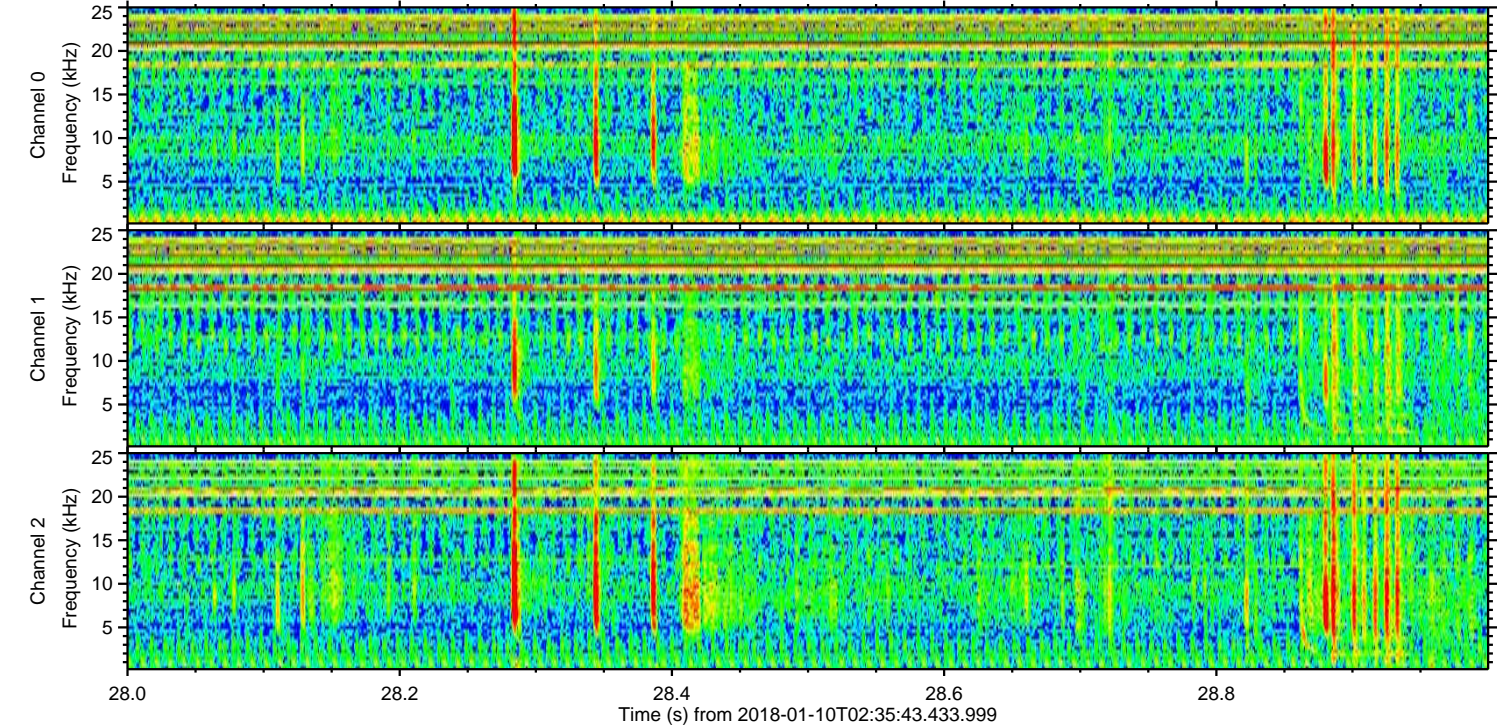
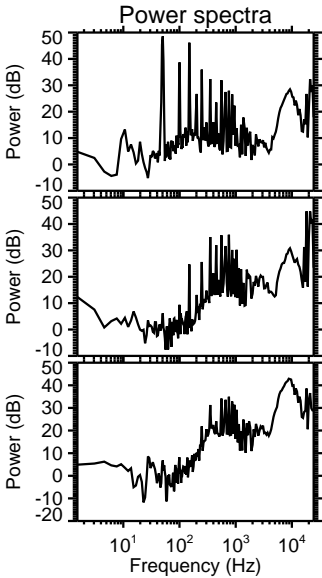
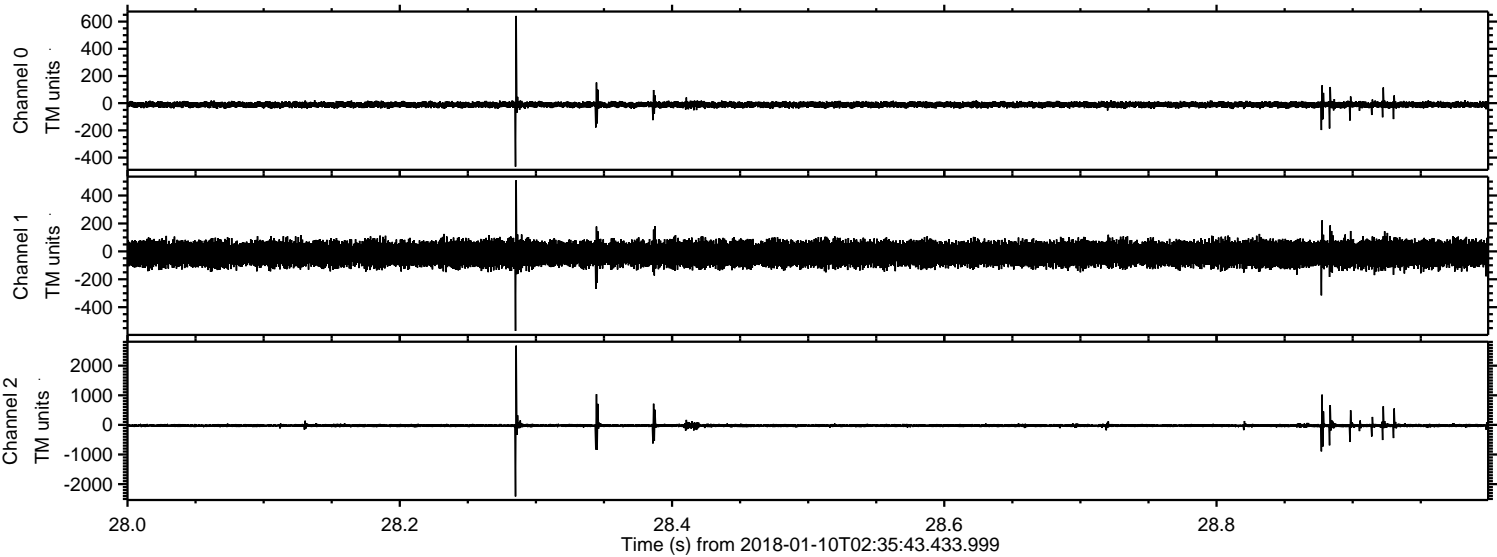

Processed Wed Jan 10 03:44:08 2018 by ELM ver.2012-10-06 from 001__elm20180110_023542__dat00.bin

