

# ELMAVAN 3D WAVEFORMS (Measured data sampled at 50 kHz) 51000 packets of 144 samples from 2018-01-09T22:20:32.032.999.

Processed Tue Jan 9 23:28:54 2018 by ELM ver.2012-10-06 from 001\_\_elm20180109\_222031\_\_dat00.bin

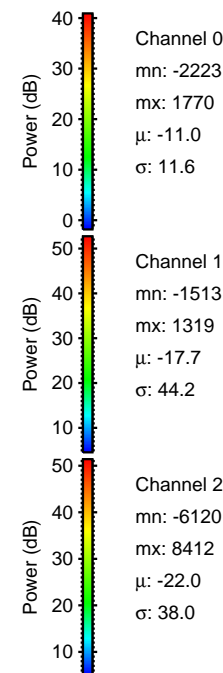

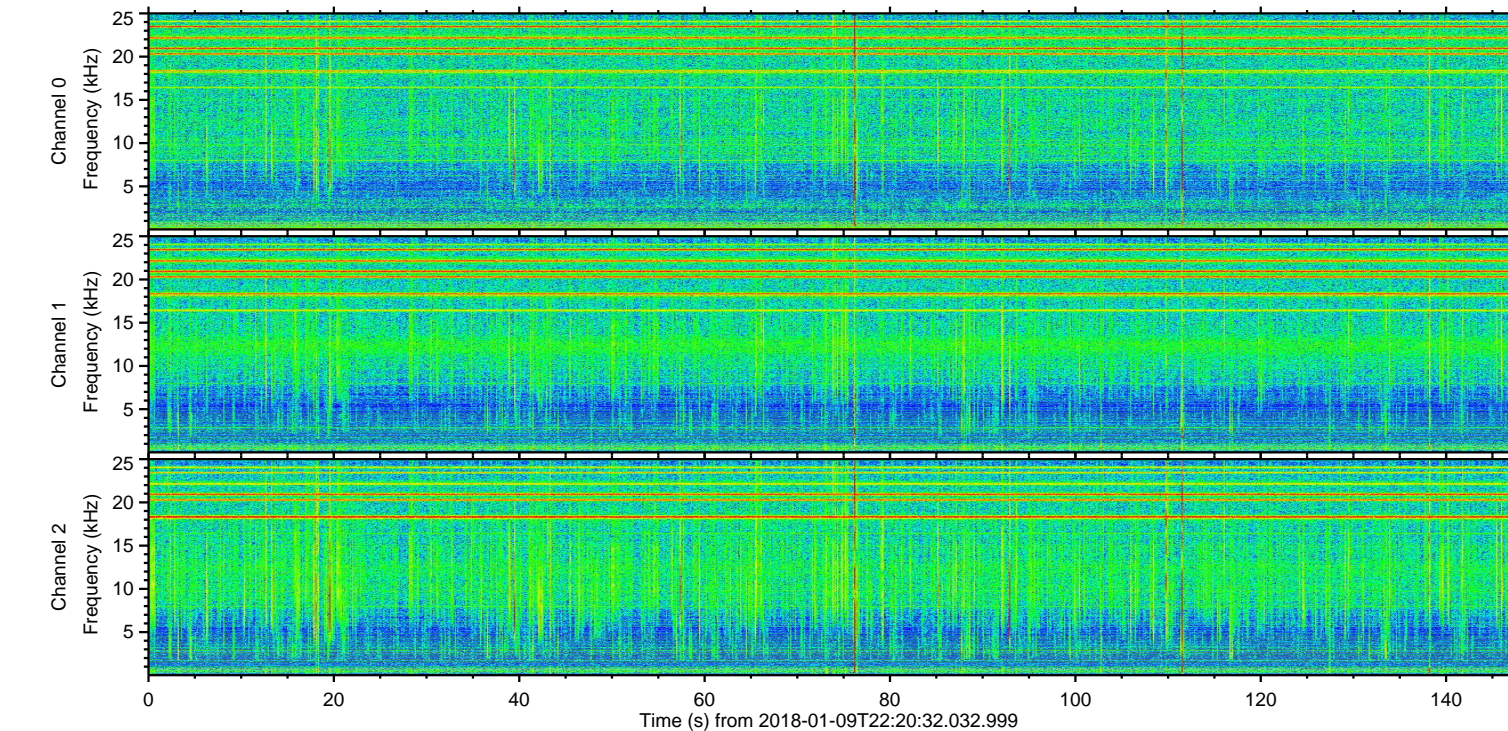
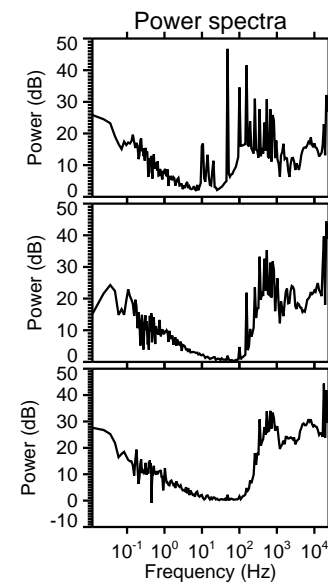
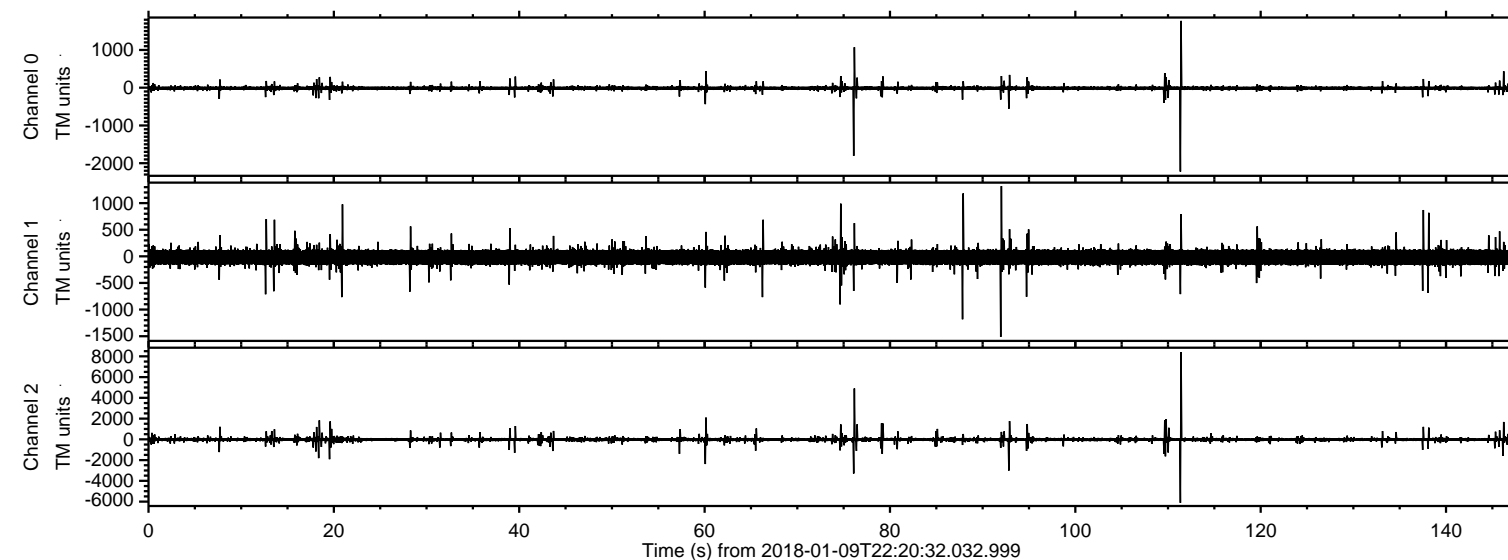

ELMAVAN 3D WAVEFORMS (Measured data sampled at 50 kHz) 51000 packets of 144 samples from 2018-01-09T22:20:32.032.999. Part 112/147

Processed Tue Jan 9 23:29:02 2018 by ELM ver.2012-10-06 from 001\_\_elm20180109\_222031\_\_dat00.bin

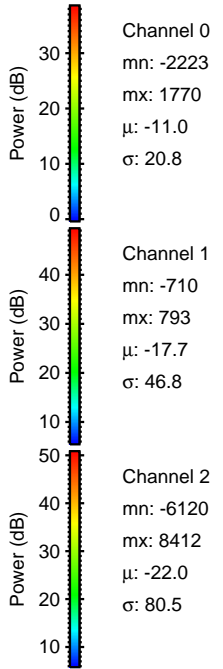
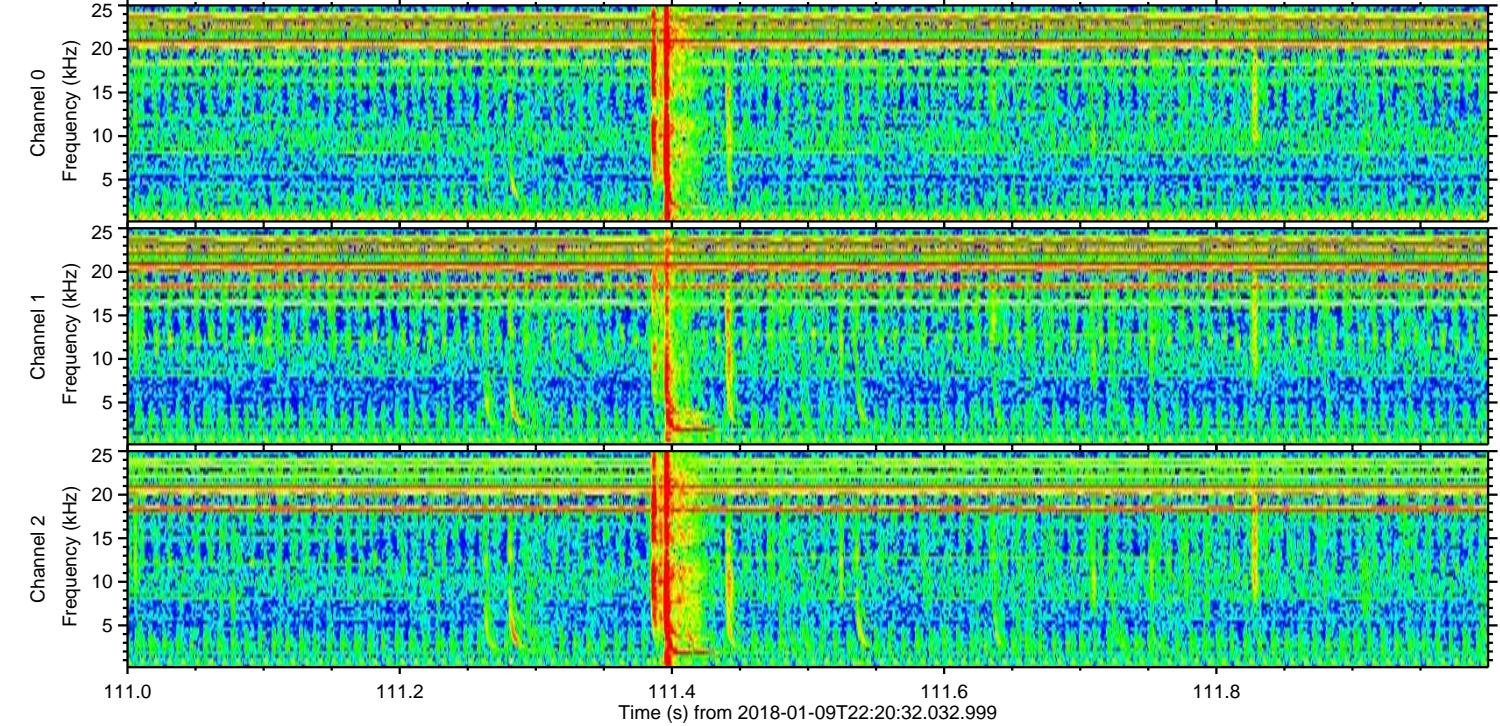
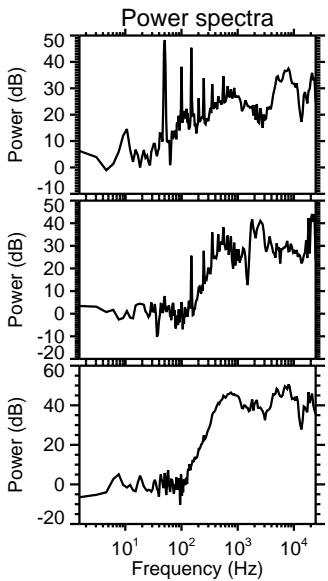
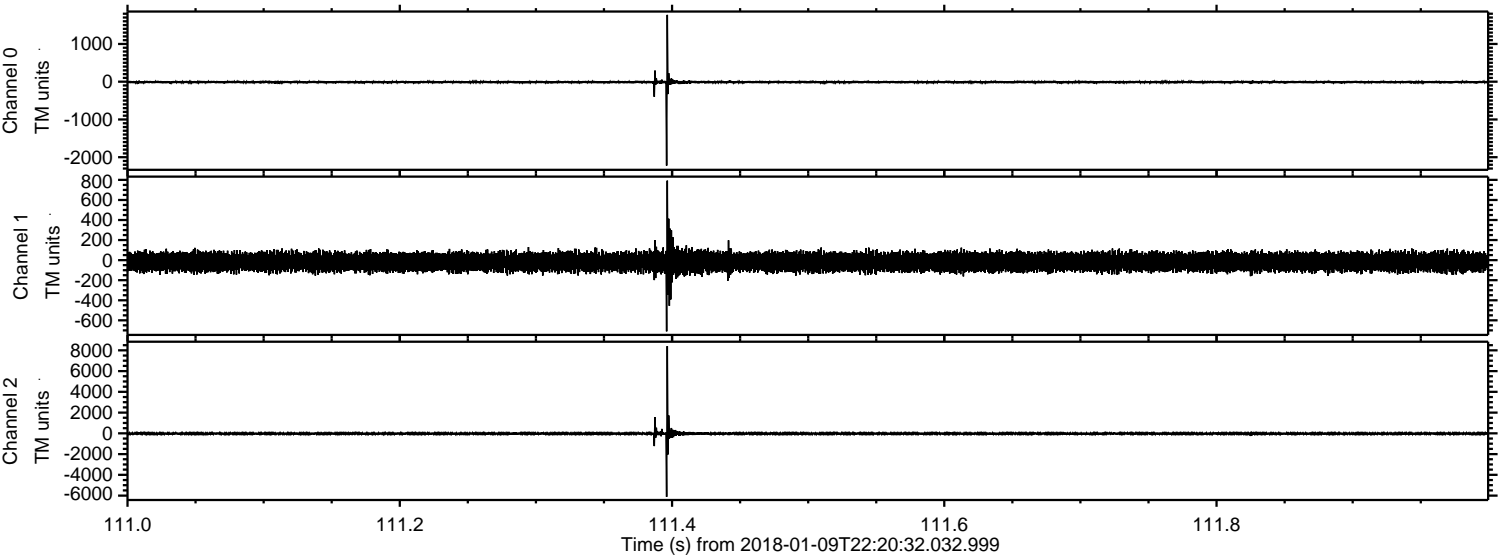



ELMAVAN 3D WAVEFORMS (Measured data sampled at 50 kHz) 51000 packets of 144 samples from 2018-01-09T22:20:32.032.999. Part 77/147

Processed Tue Jan 9 23:29:03 2018 by ELM ver.2012-10-06 from 001\_\_elm20180109\_222031\_\_dat00.bin

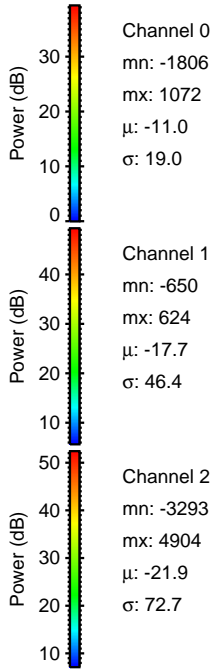
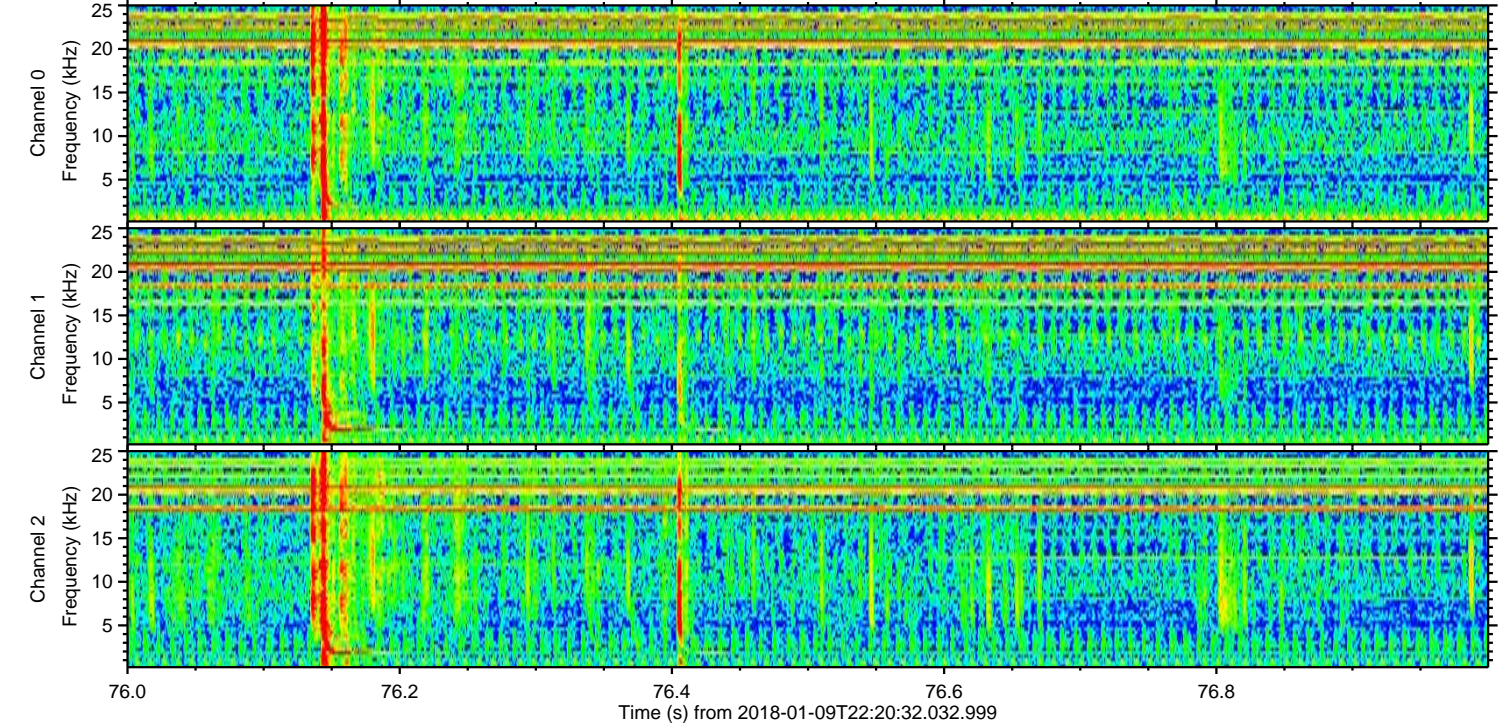
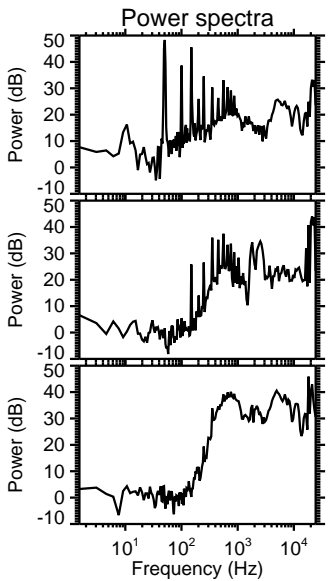
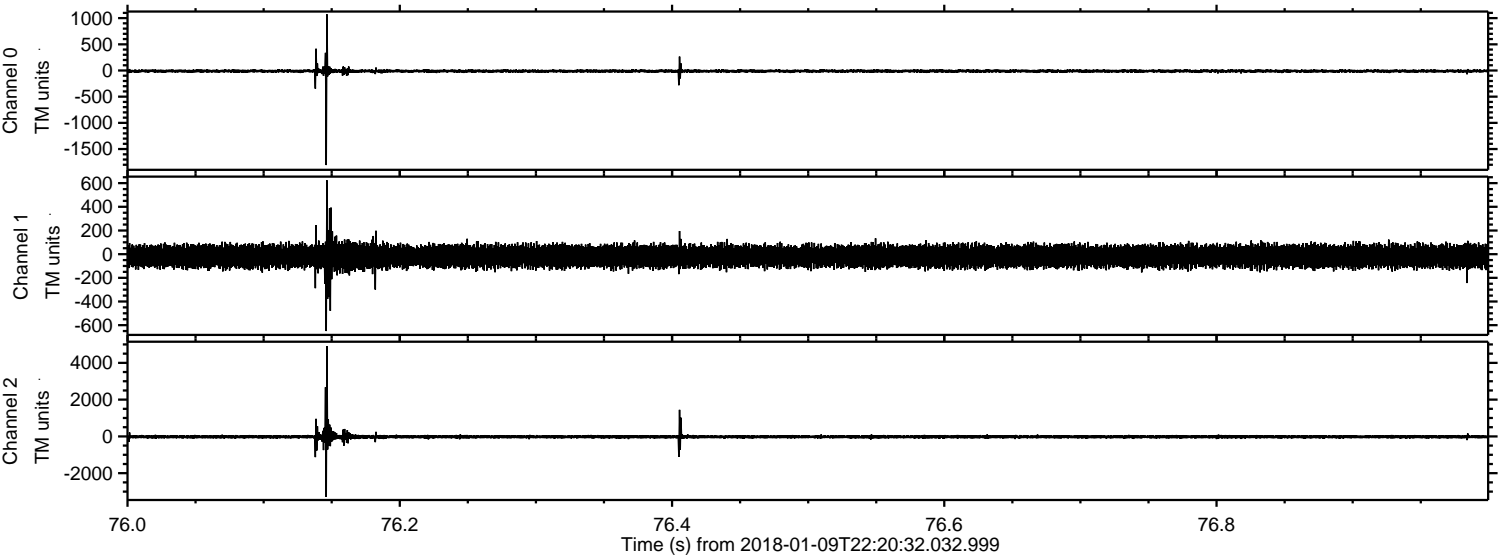



Processed Tue Jan 9 23:29:03 2018 by ELM ver.2012-10-06 from 001\_\_elm20180109\_222031\_\_dat00.bin

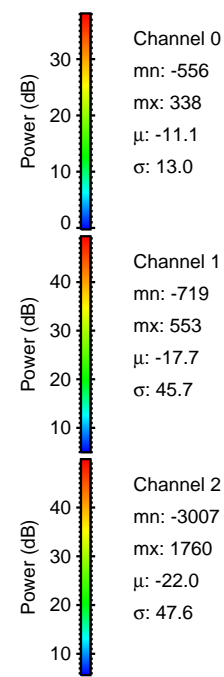
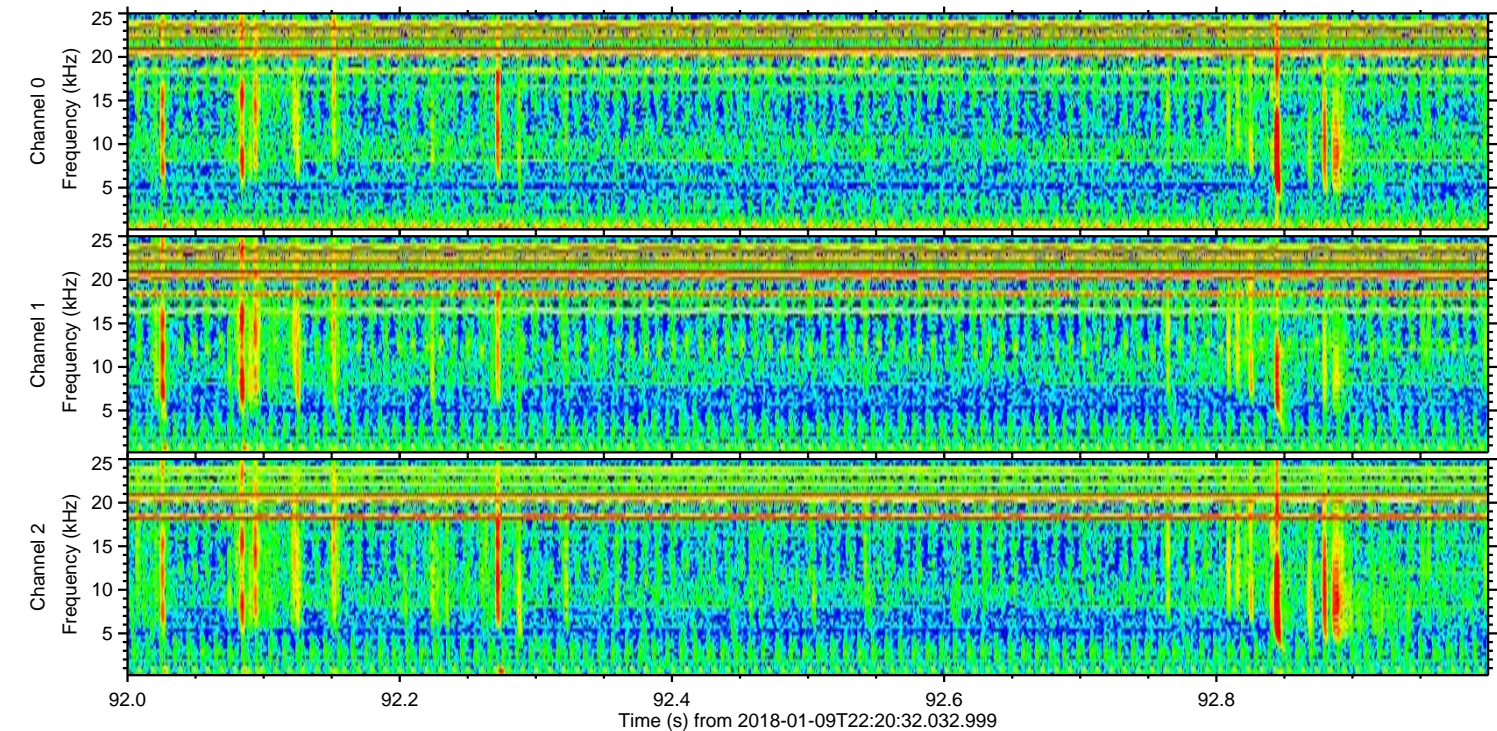
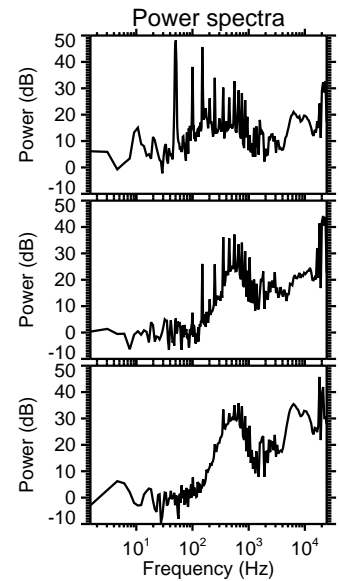
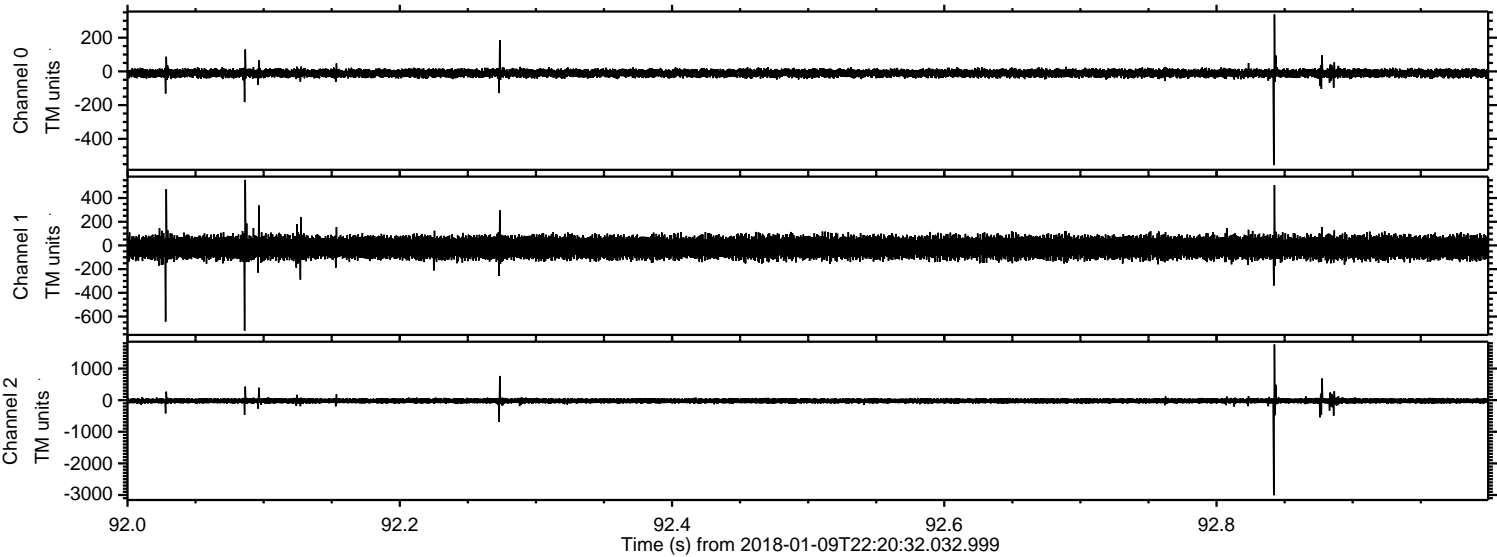



Processed Tue Jan 9 23:29:04 2018 by ELM ver.2012-10-06 from 001\_\_elm20180109\_222031\_\_dat00.bin

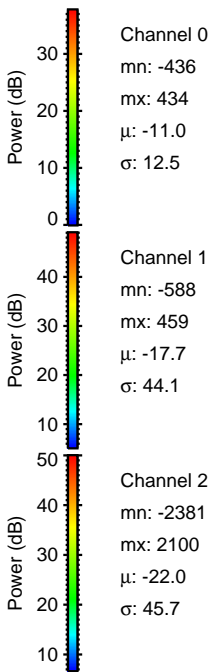
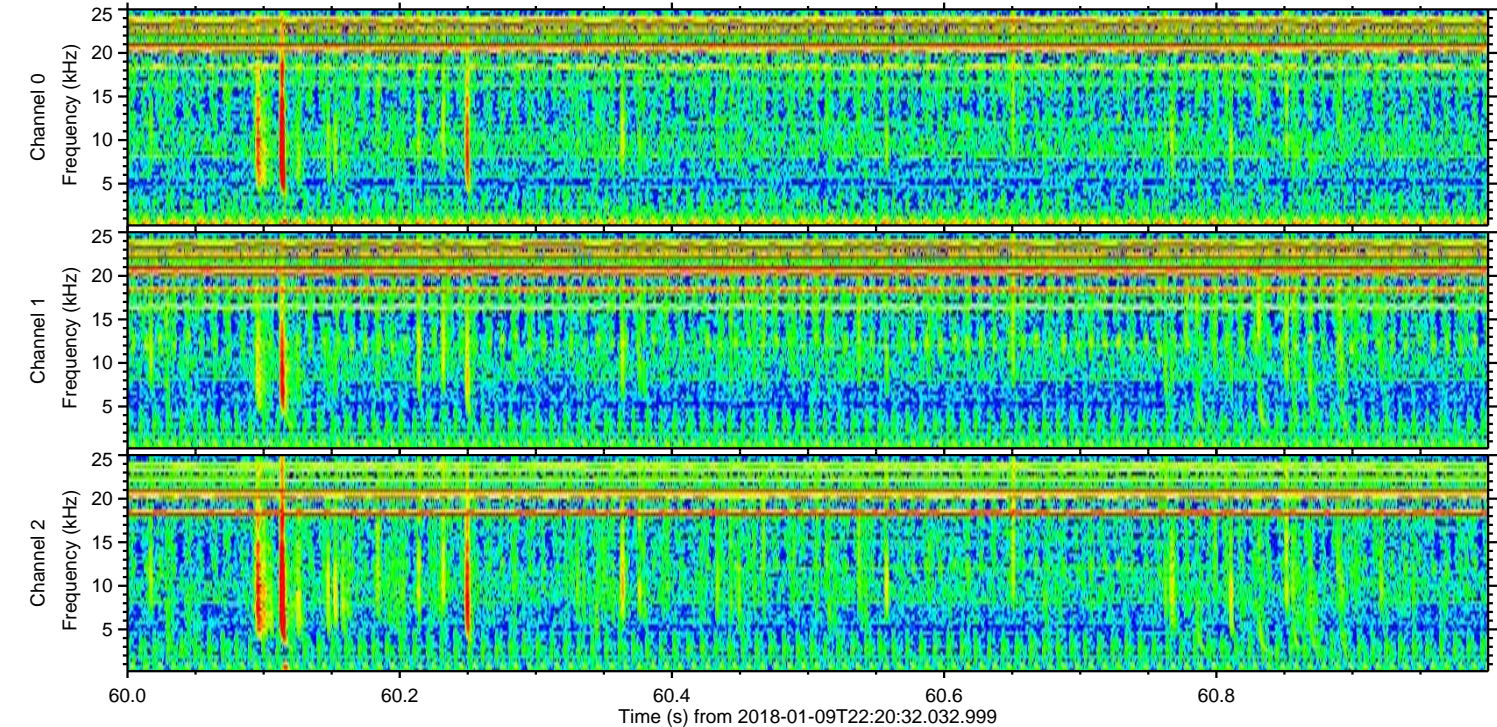
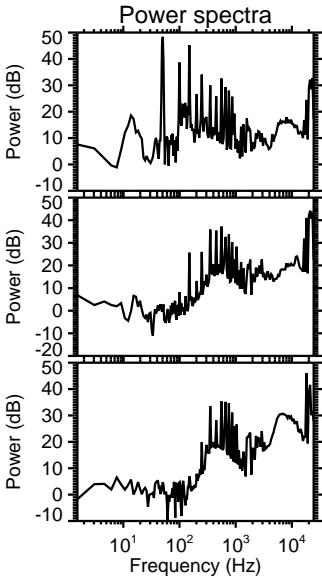
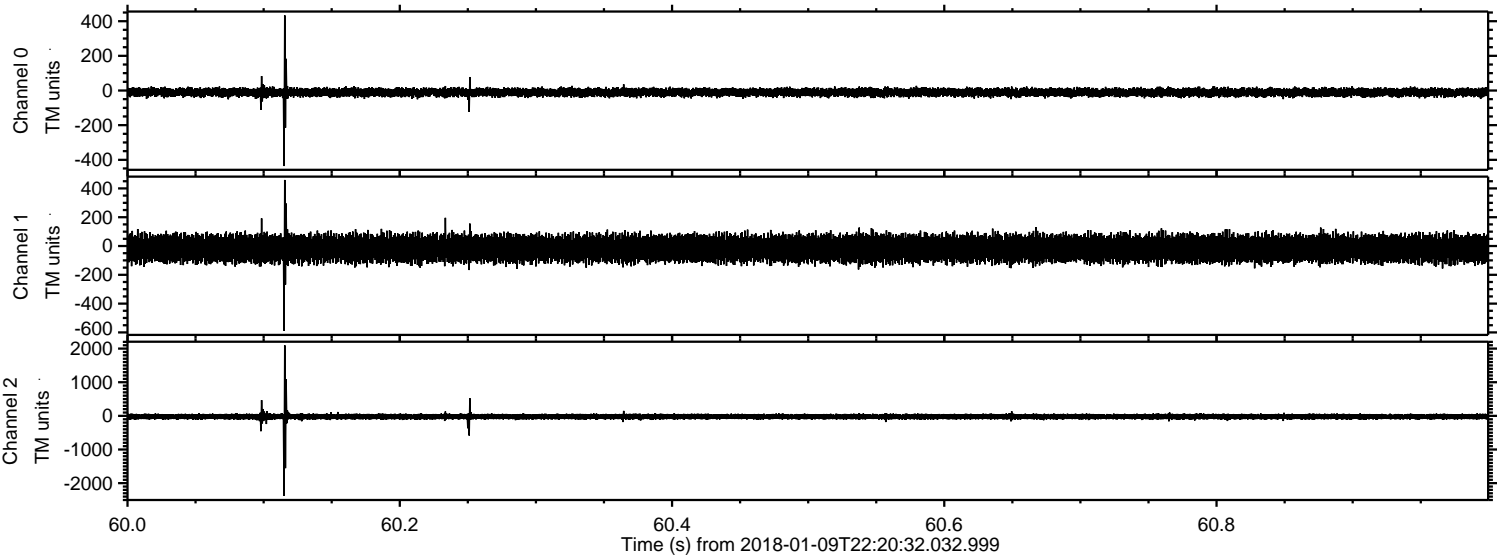



ELMAVAN 3D WAVEFORMS (Measured data sampled at 50 kHz) 51000 packets of 144 samples from 2018-01-09T22:20:32.032.999. Part 110/147

Processed Tue Jan 9 23:29:05 2018 by ELM ver.2012-10-06 from 001\_\_elm20180109\_222031\_\_dat00.bin

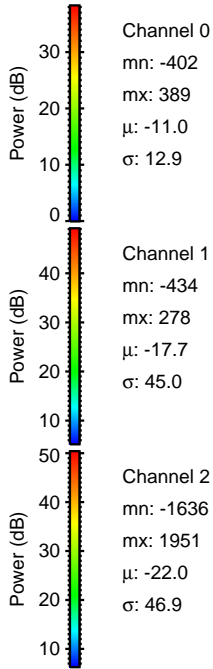
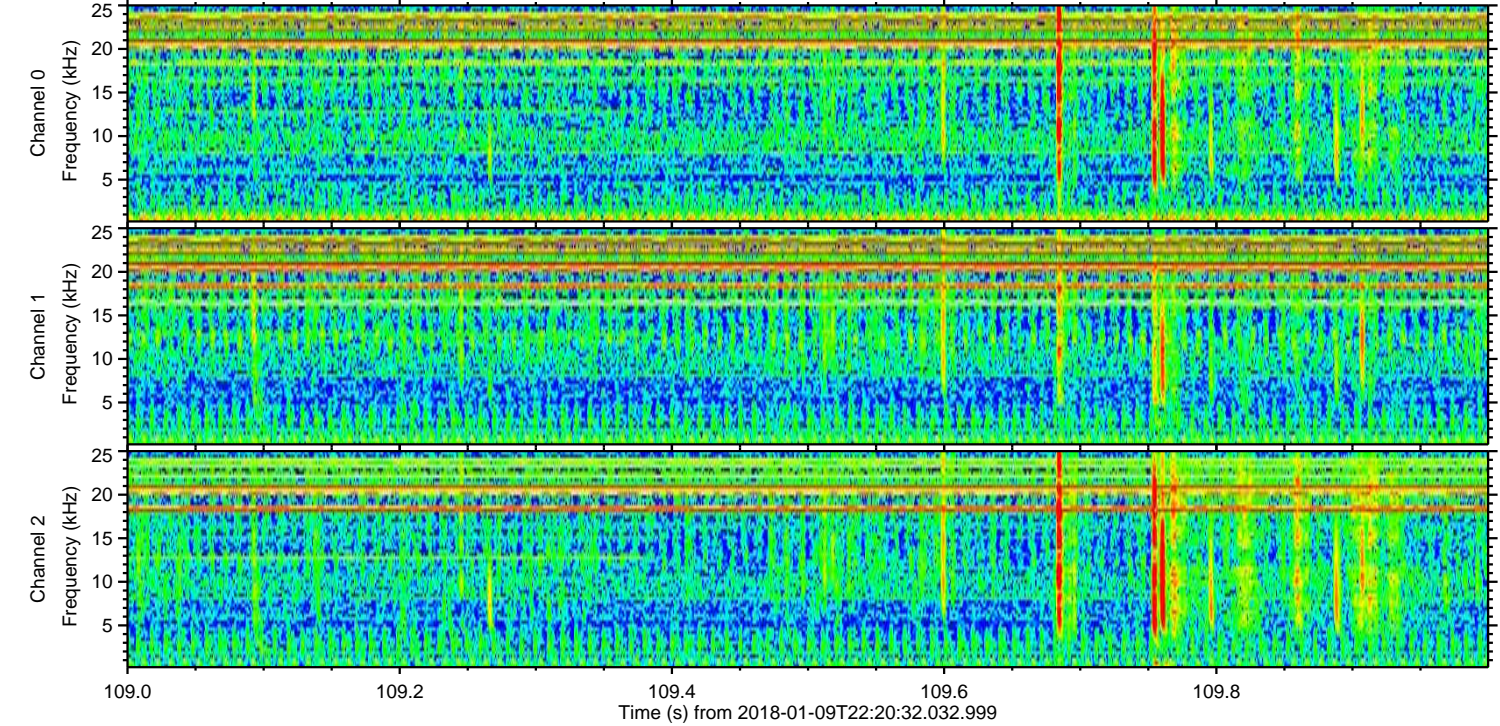
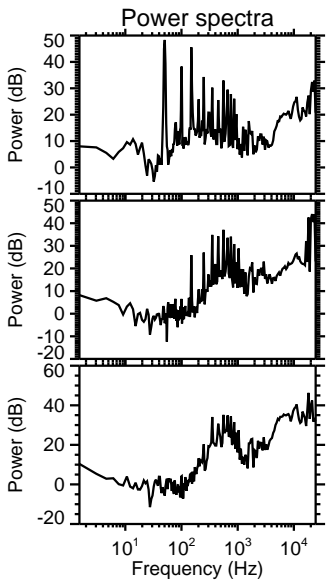
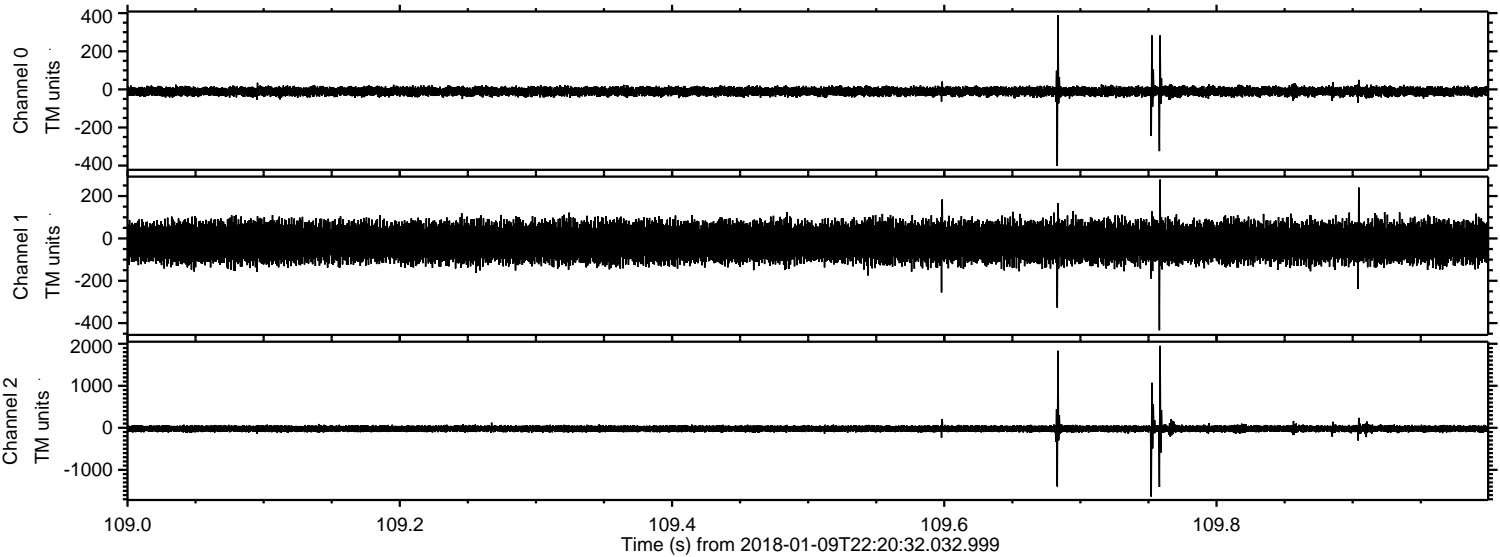



ELMAVAN 3D WAVEFORMS (Measured data sampled at 50 kHz) 51000 packets of 144 samples from 2018-01-09T22:20:32.032.999. Part 20/147

Processed Tue Jan 9 23:29:06 2018 by ELM ver.2012-10-06 from 001\_\_elm20180109\_222031\_\_dat00.bin

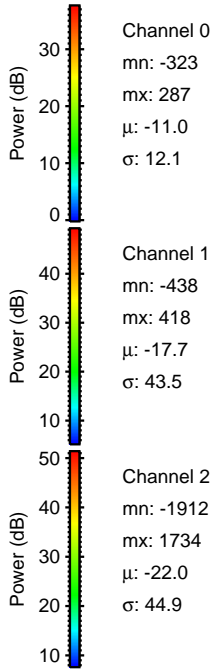
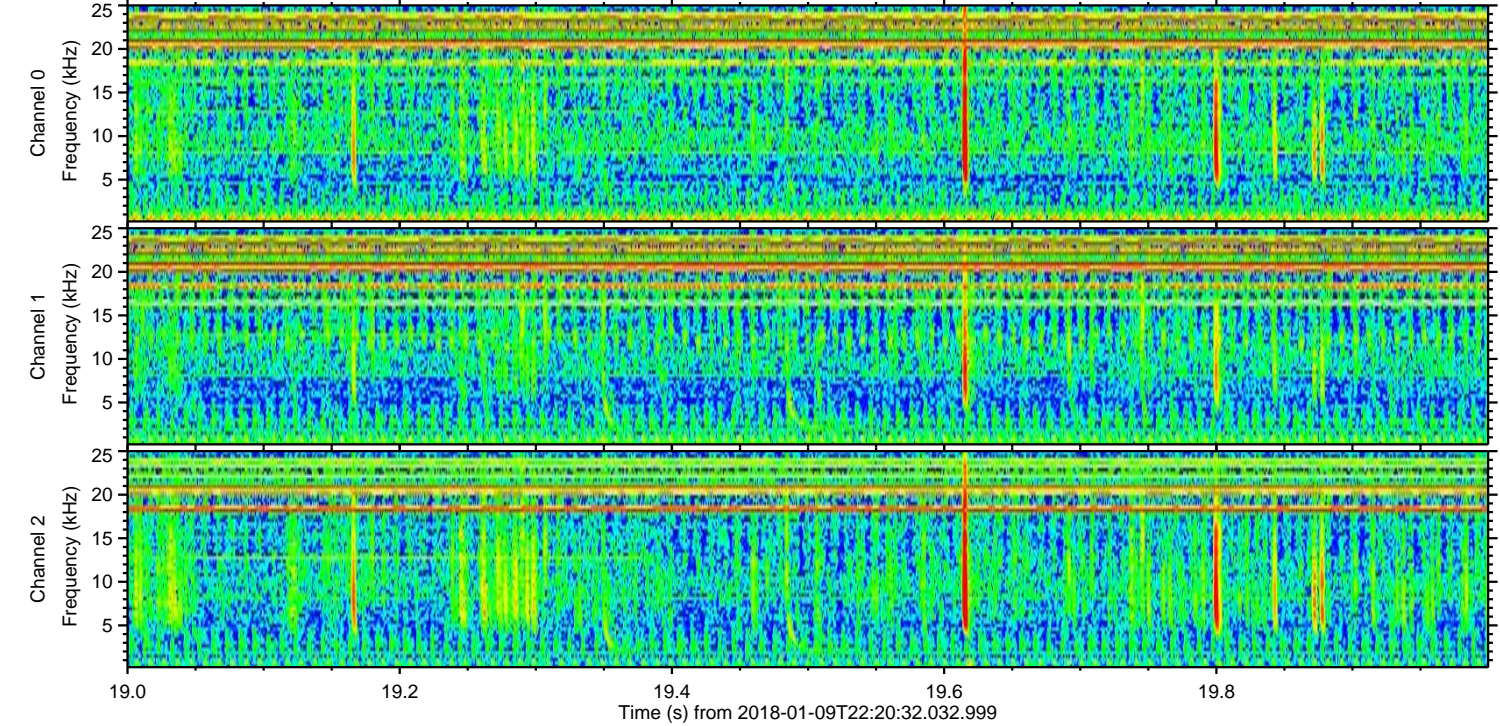
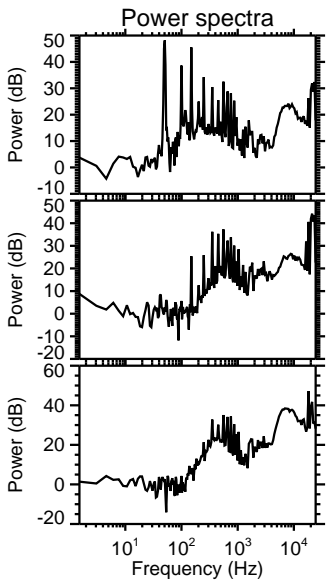
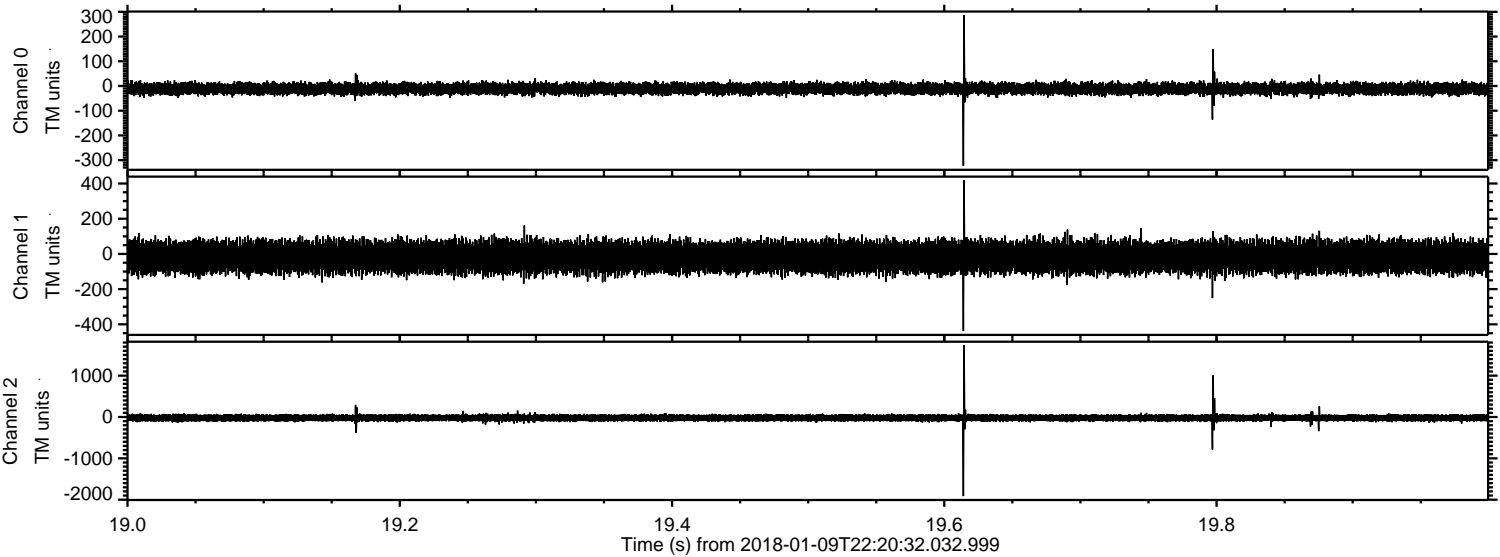



ELMAVAN 3D WAVEFORMS (Measured data sampled at 50 kHz) 51000 packets of 144 samples from 2018-01-09T22:20:32.032.999. Part 19/147

Processed Tue Jan 9 23:29:06 2018 by ELM ver.2012-10-06 from 001\_\_elm20180109\_222031\_\_dat00.bin

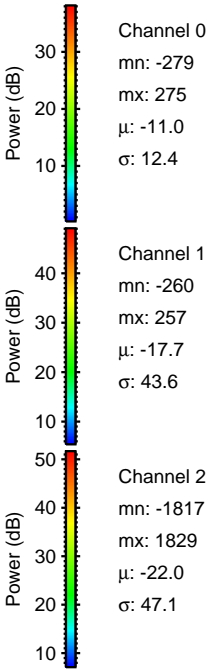
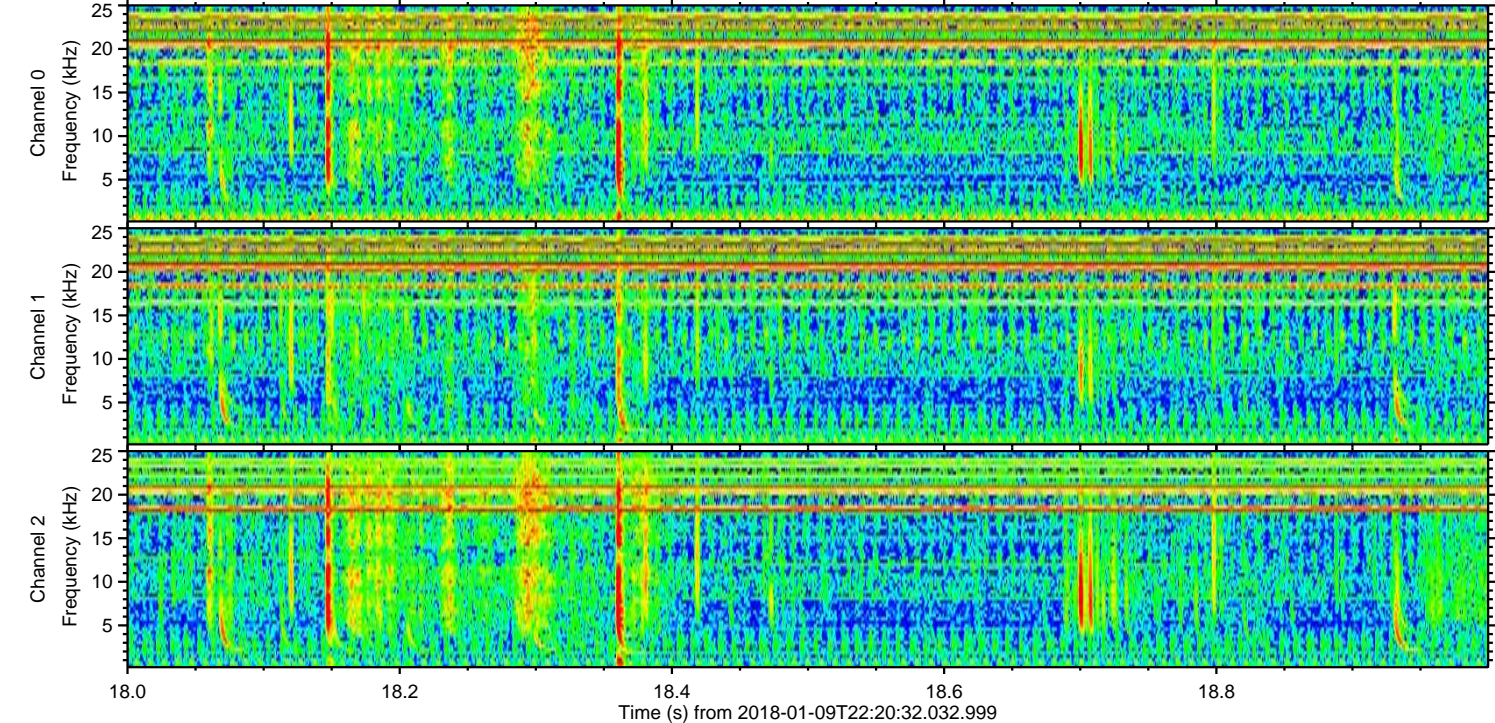
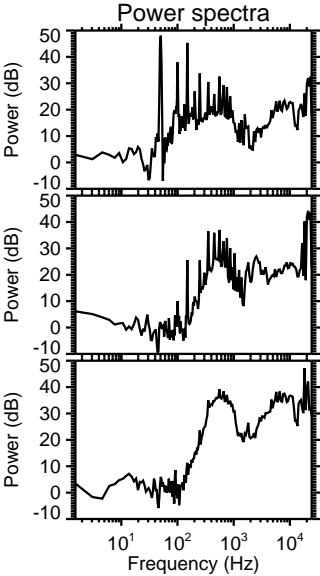
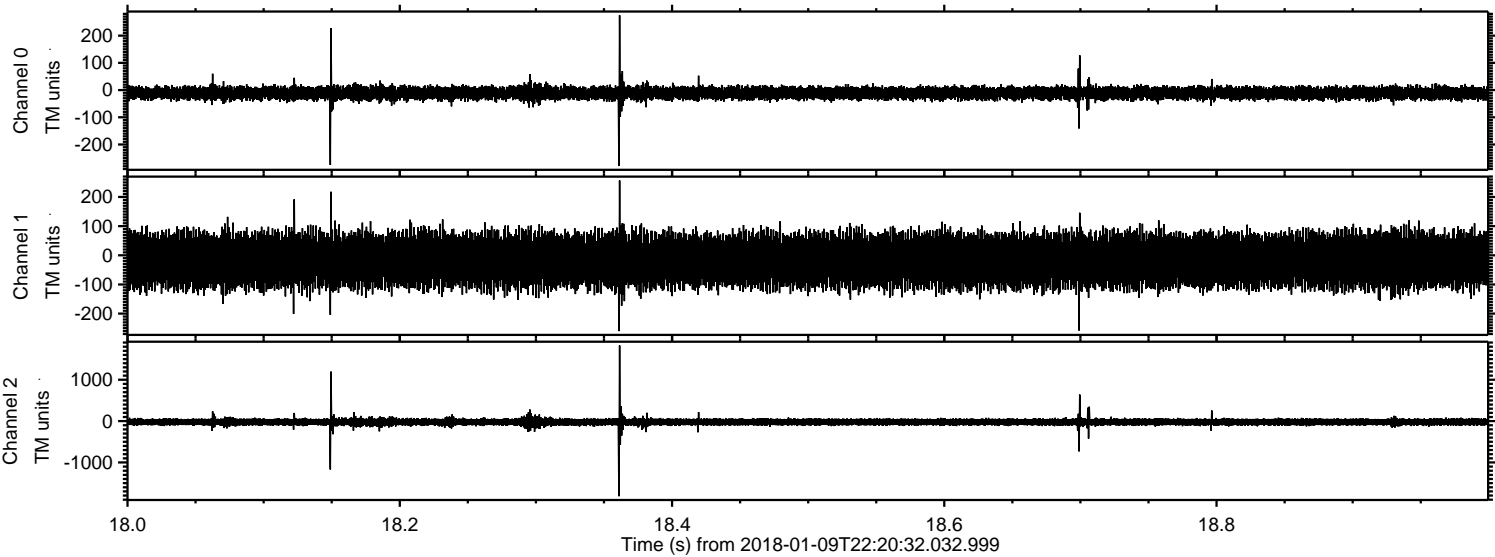

Channel 0  
mn: -279  
mx: 275  
 $\mu$ : -11.0  
 $\sigma$ : 12.4

Channel 1  
mn: -260  
mx: 257  
 $\mu$ : -17.7  
 $\sigma$ : 43.6

Channel 2  
mn: -1817  
mx: 1829  
 $\mu$ : -22.0  
 $\sigma$ : 47.1



Processed Tue Jan 9 23:29:07 2018 by ELM ver.2012-10-06 from 001\_\_elm20180109\_222031\_\_dat00.bin

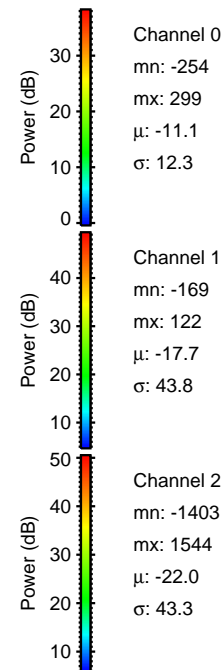
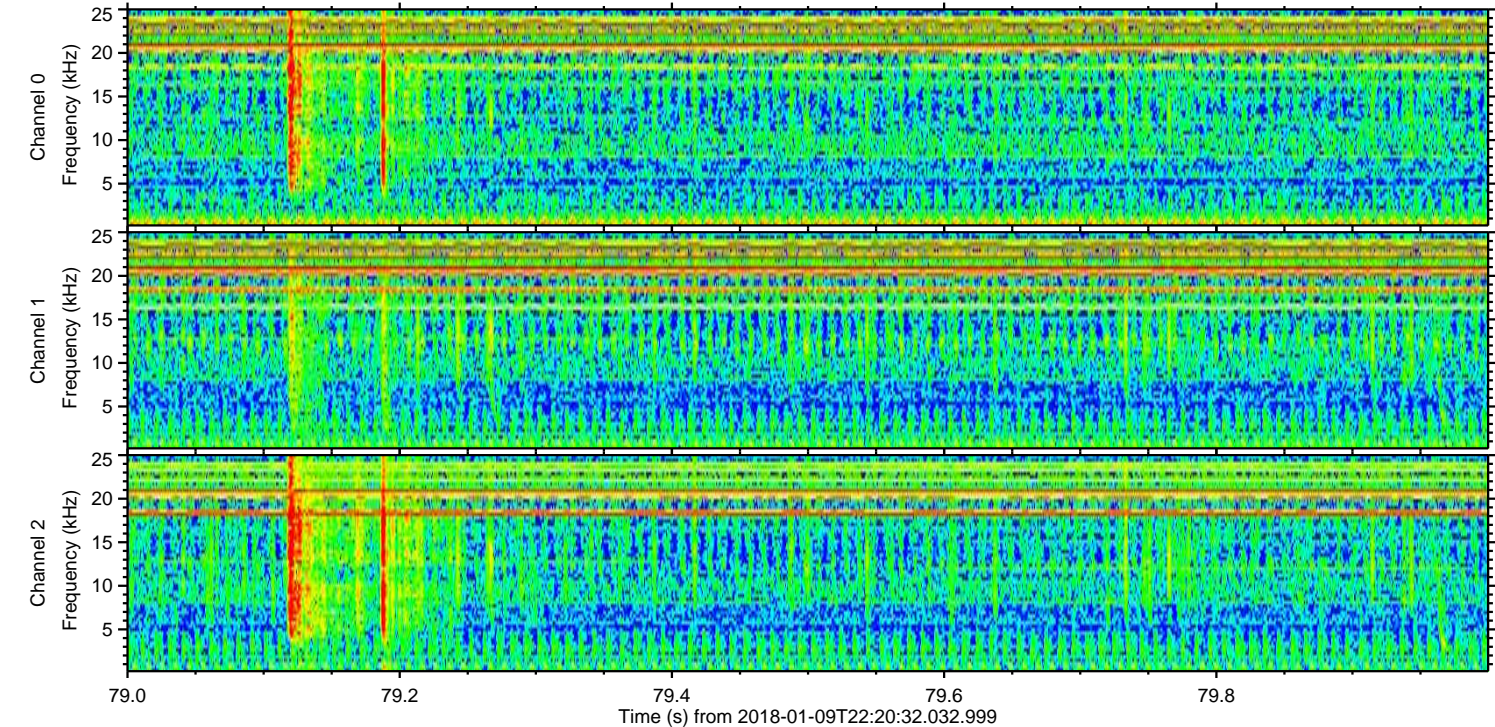
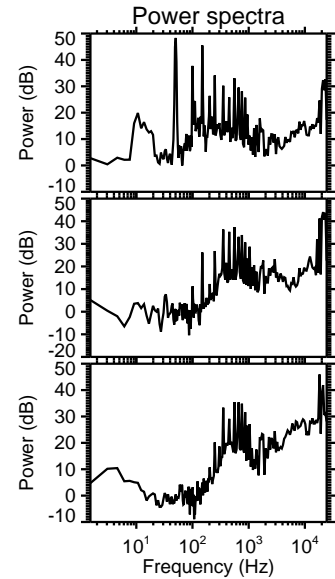
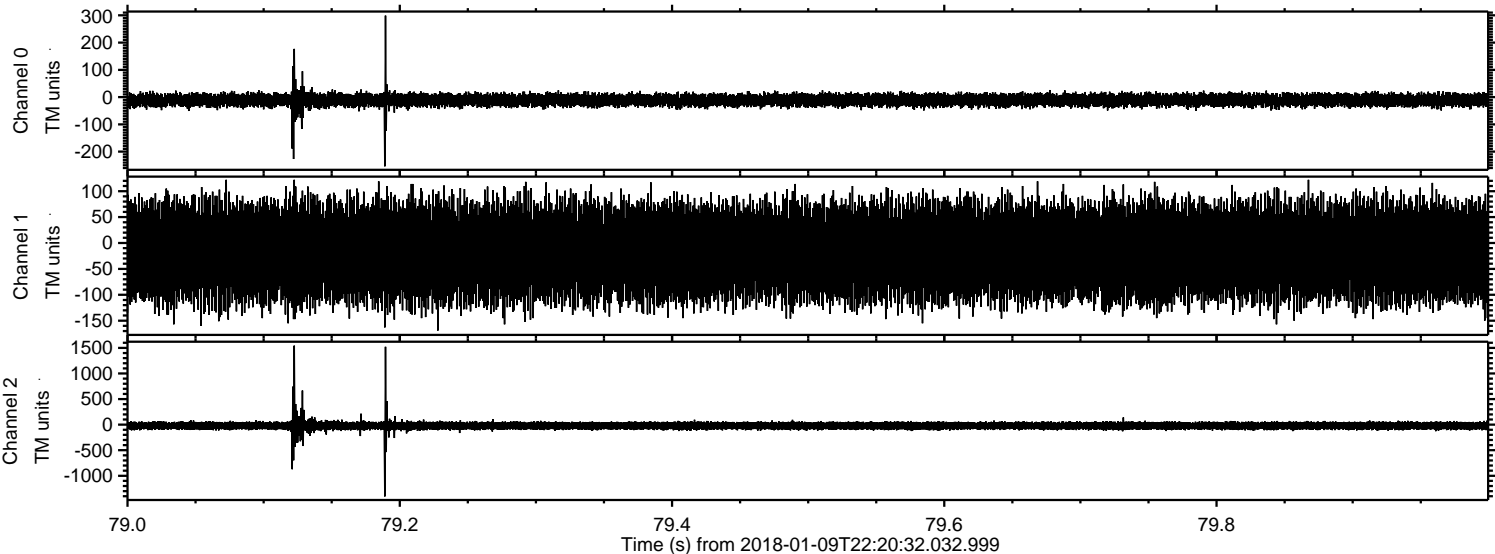



Processed Tue Jan 9 23:29:08 2018 by ELM ver.2012-10-06 from 001\_\_elm20180109\_222031\_\_dat00.bin

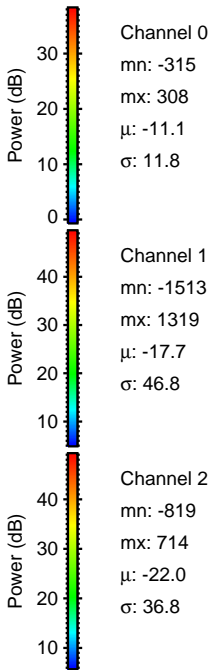
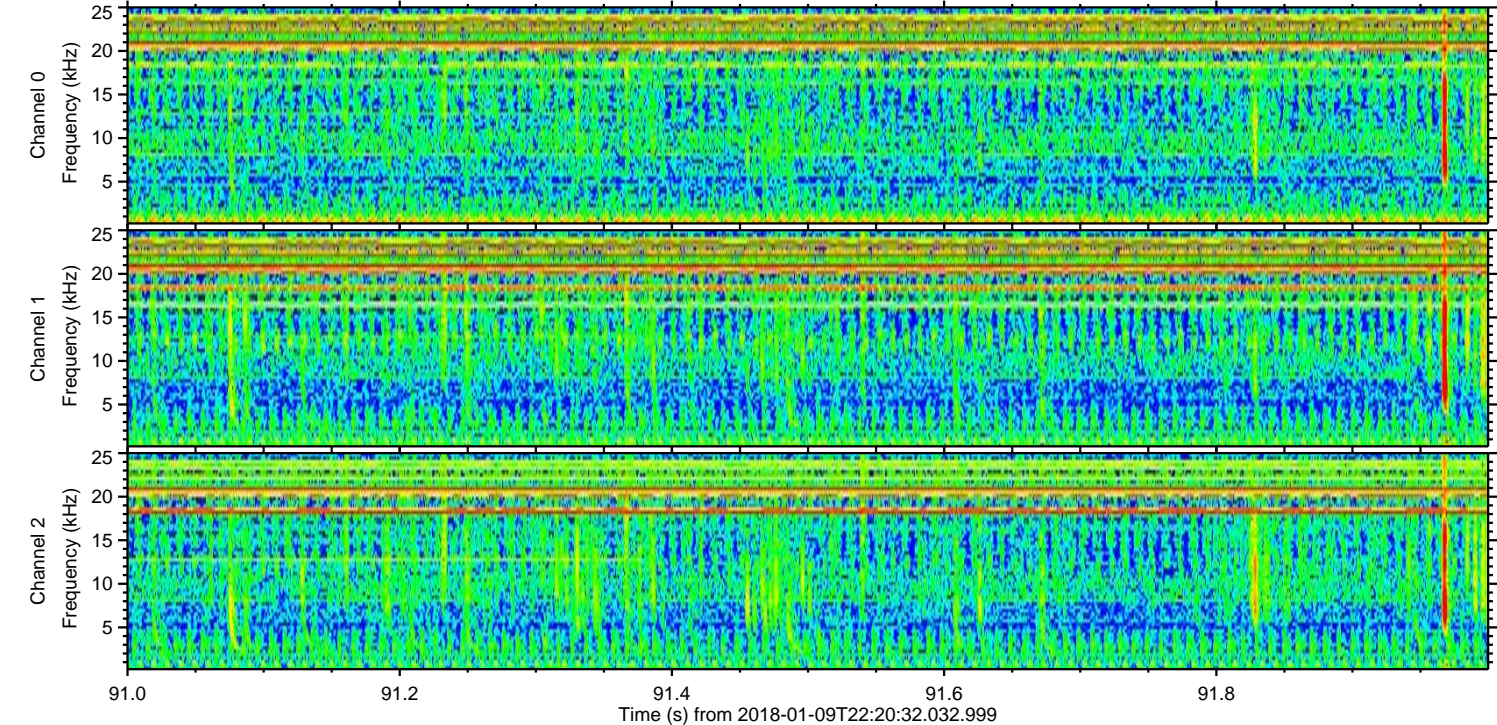
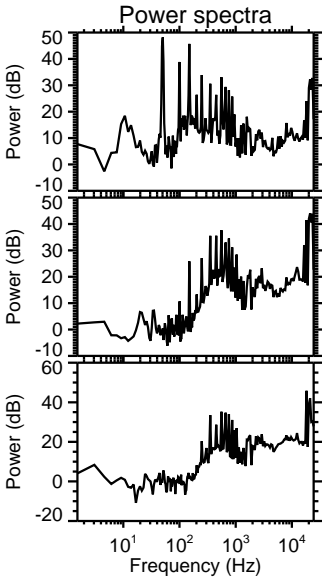
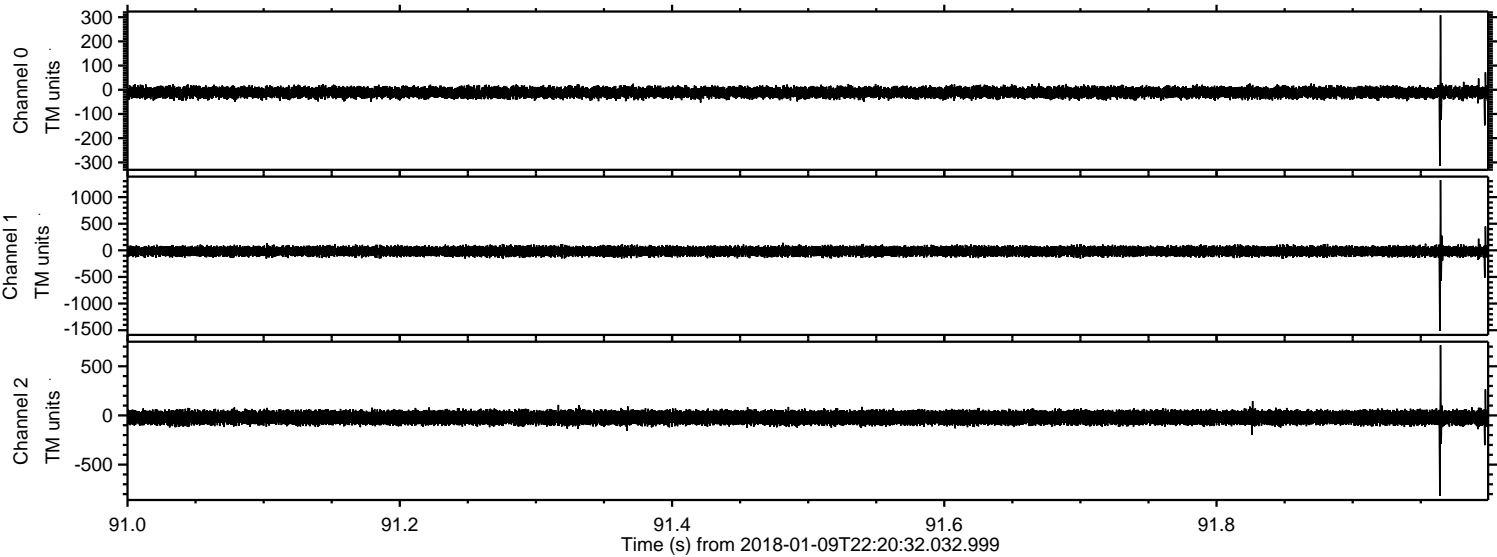



Processed Tue Jan 9 23:29:09 2018 by ELM ver.2012-10-06 from 001\_\_elm20180109\_222031\_\_dat00.bin

