

ELMAVAN 3D WAVEFORMS (Measured data sampled at 50 kHz) 50999 packets of 144 samples from 2018-01-09T16:15:15.801.000.

Processed Tue Jan 9 17:22:52 2018 by ELM ver.2012-10-06 from 001__elm20180109_161514__dat00.bin

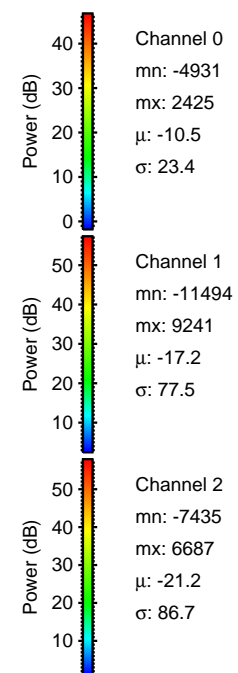
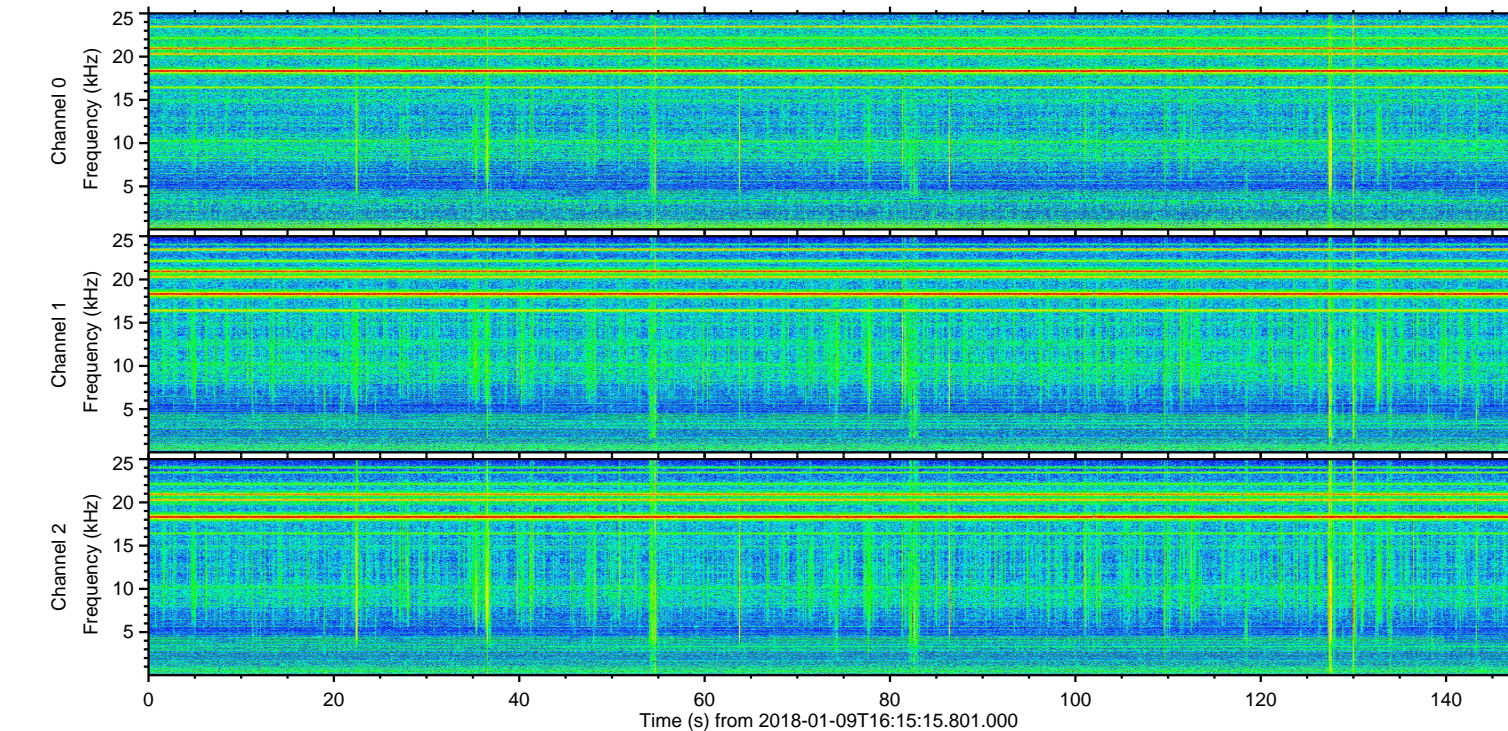
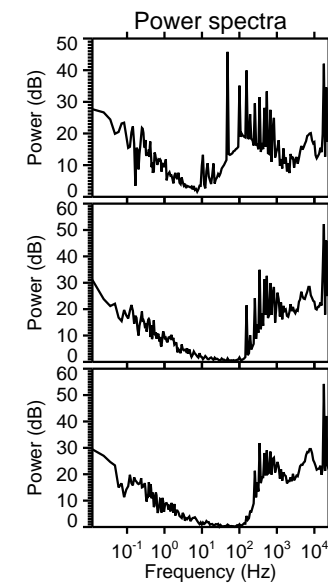
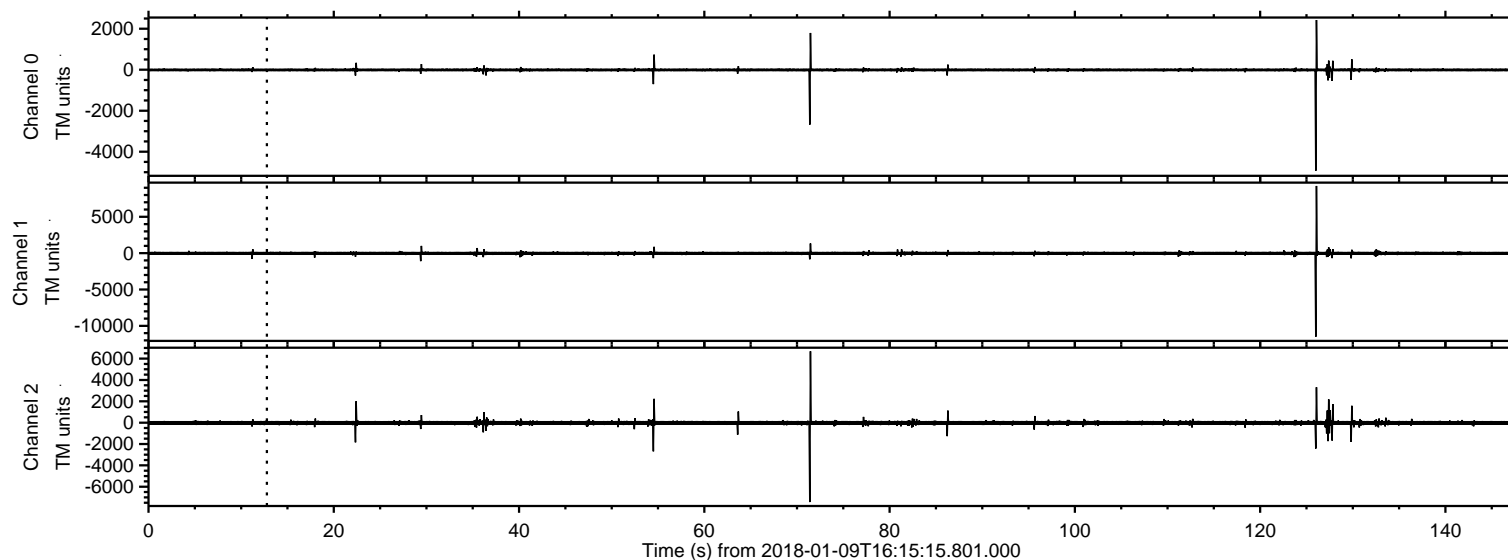

ELMAVAN 3D WAVEFORMS (Measured data sampled at 50 kHz) 50999 packets of 144 samples from 2018-01-09T16:15:15.801.000. Part 127/147

Processed Tue Jan 9 17:23:00 2018 by ELM ver.2012-10-06 from 001__elm20180109_161514__dat00.bin

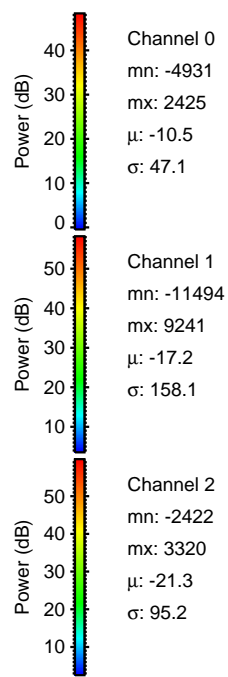
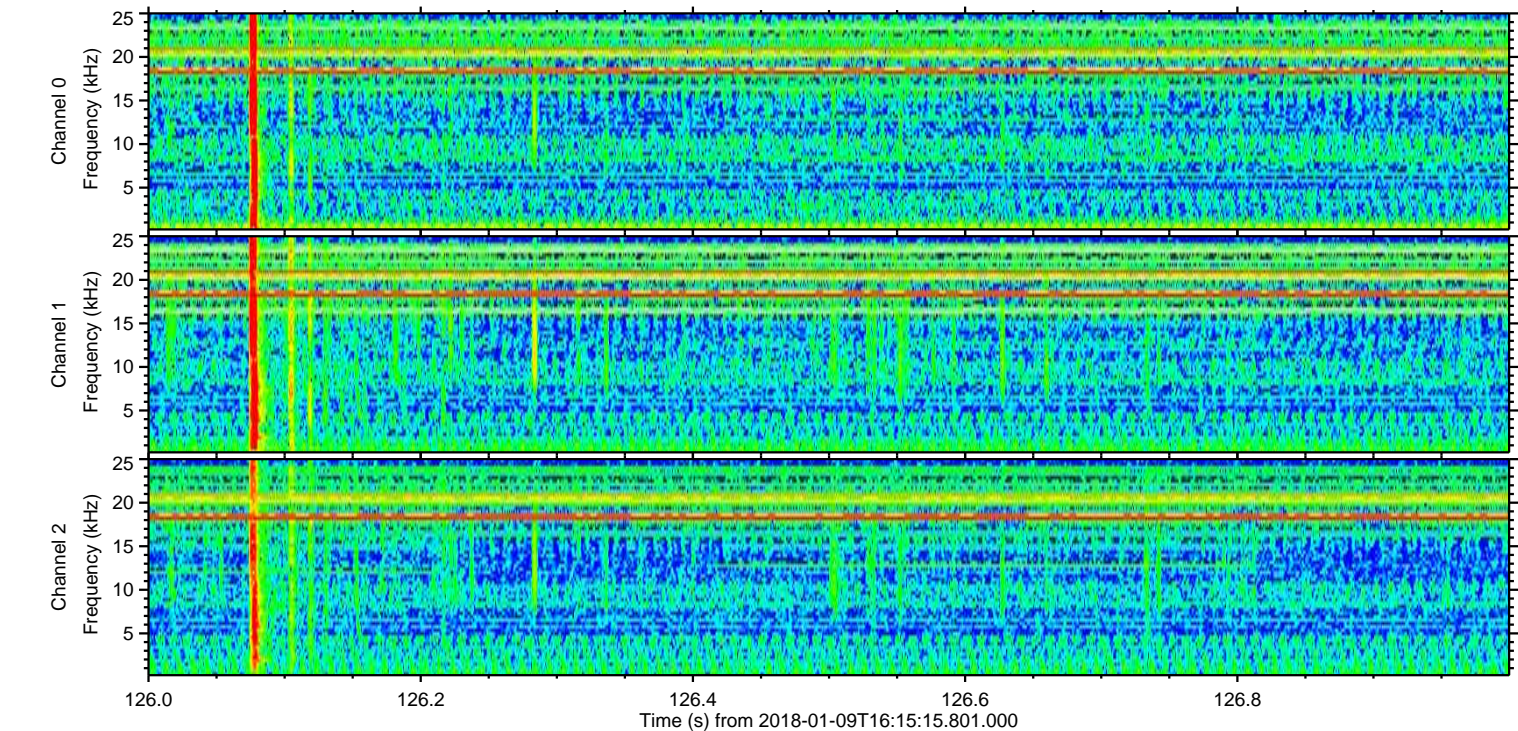
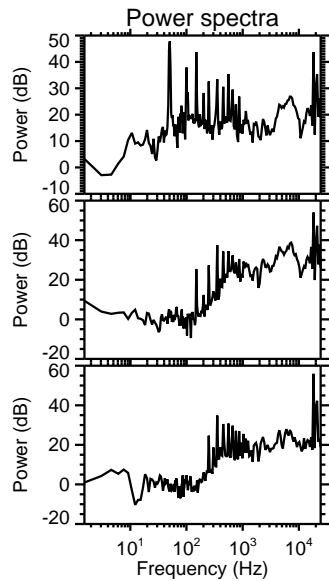
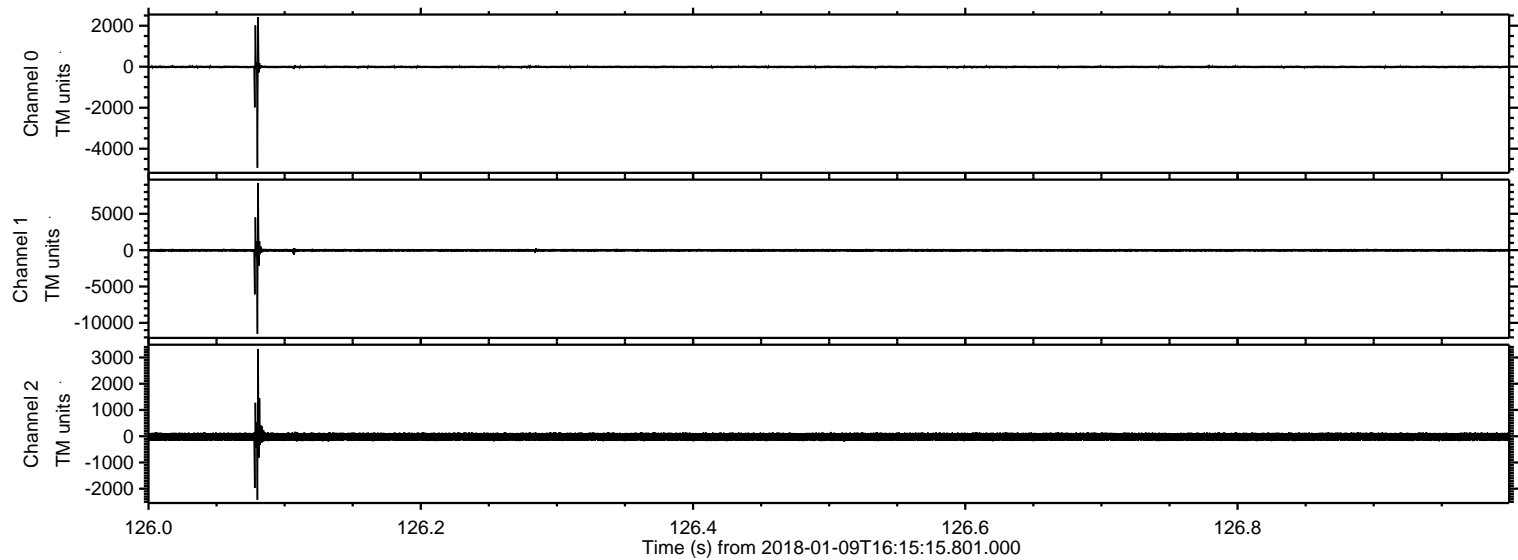

Processed Tue Jan 9 17:23:01 2018 by ELM ver.2012-10-06 from 001__elm20180109_161514__dat00.bin

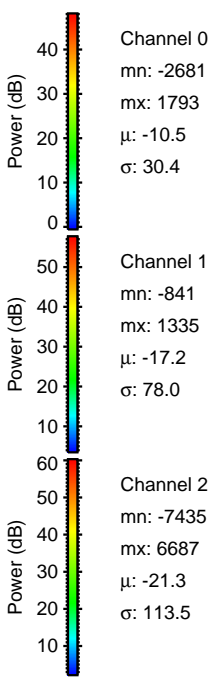
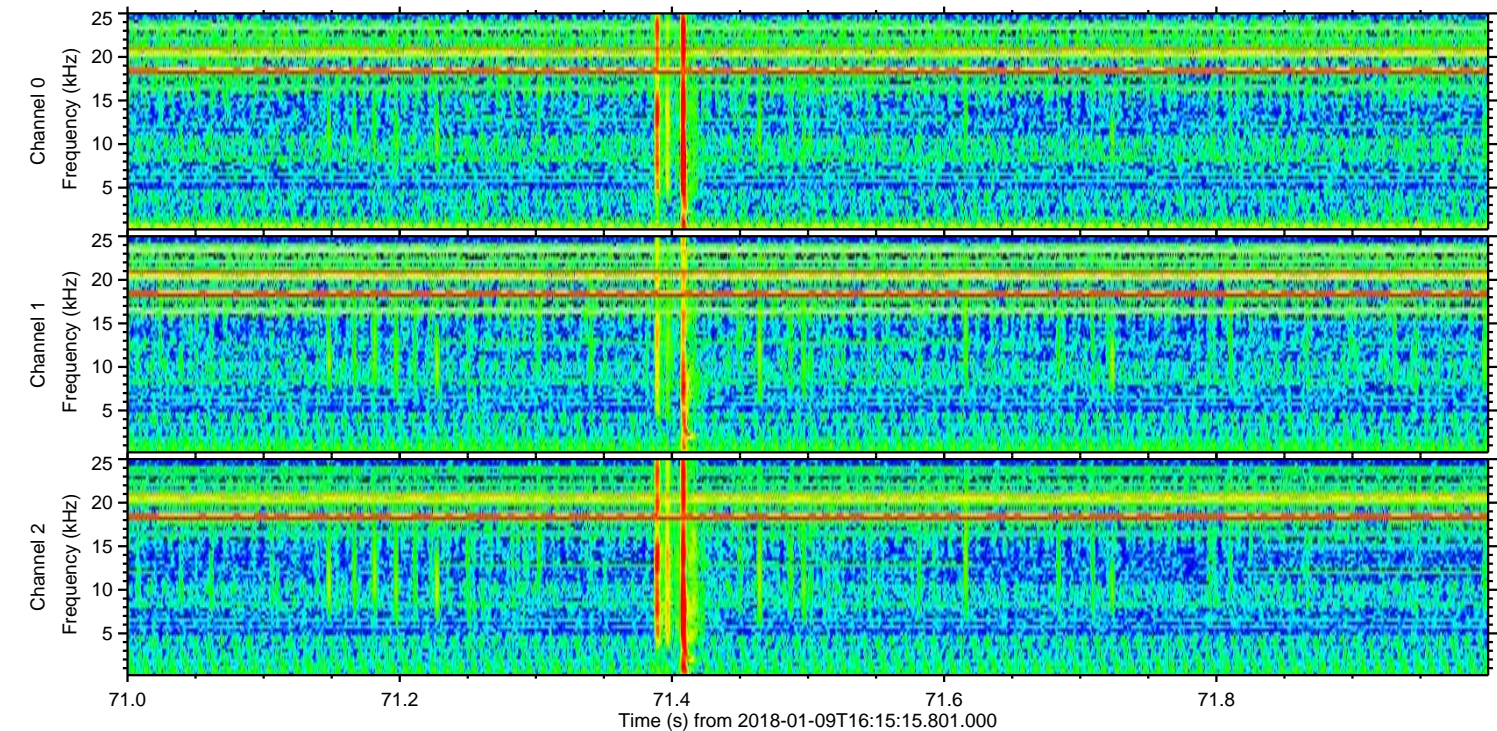
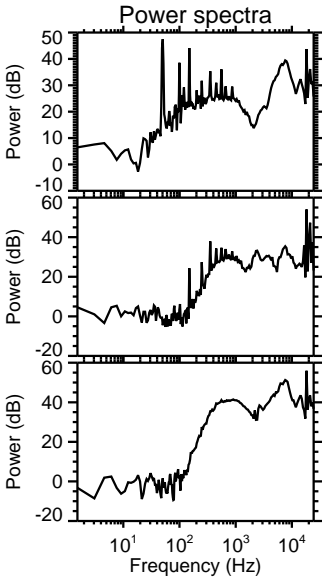
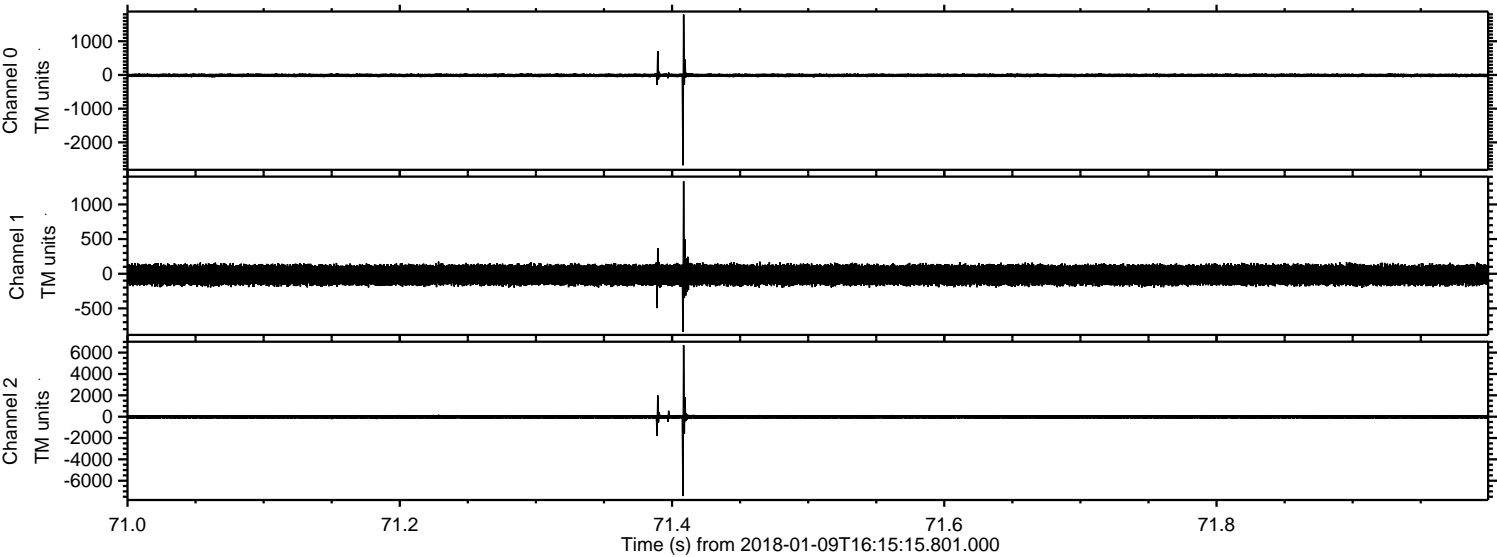

Processed Tue Jan 9 17:23:02 2018 by ELM ver.2012-10-06 from 001__elm20180109_161514__dat00.bin

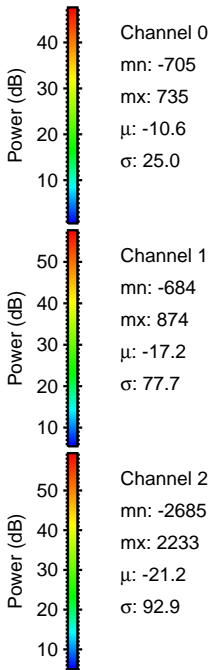
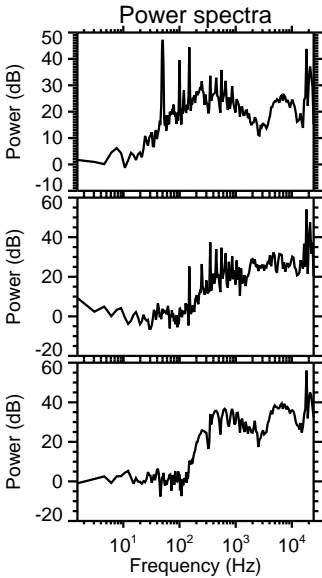
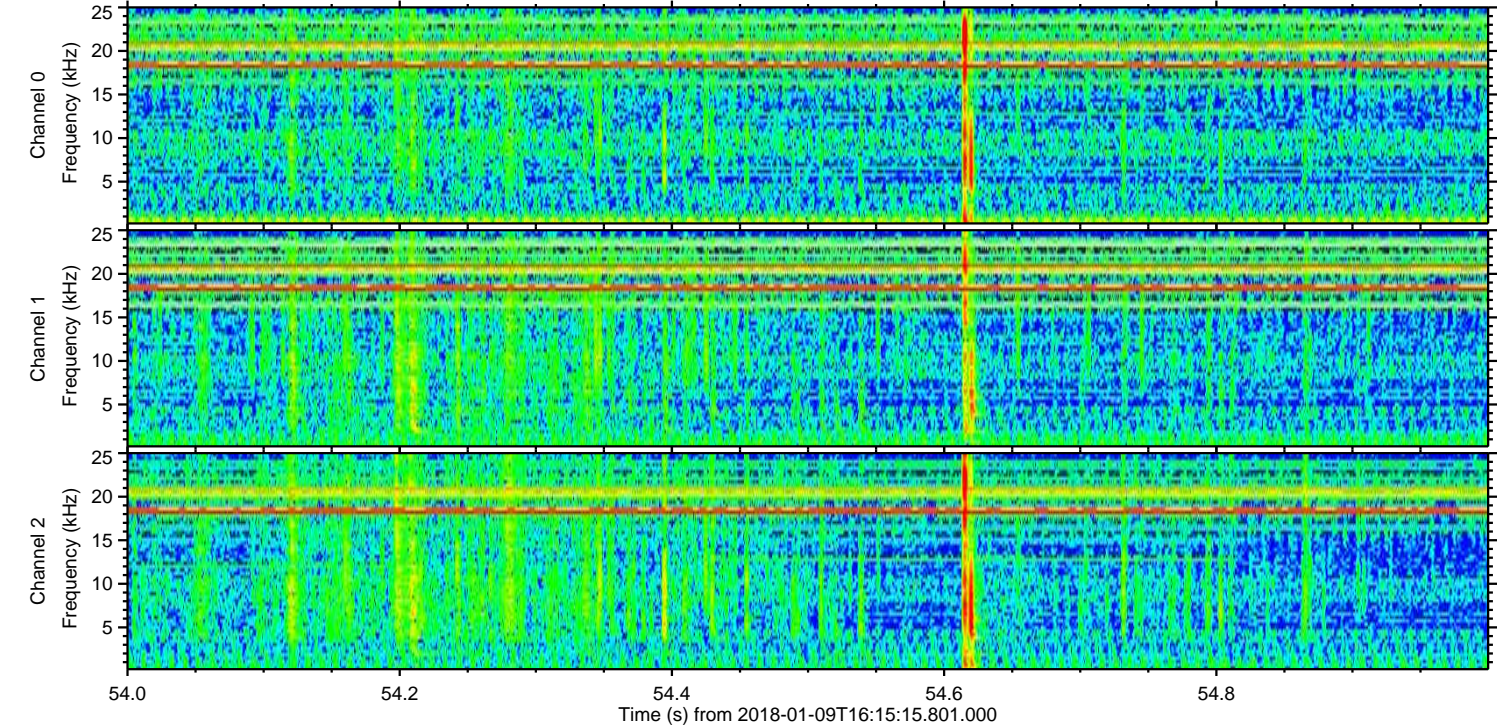
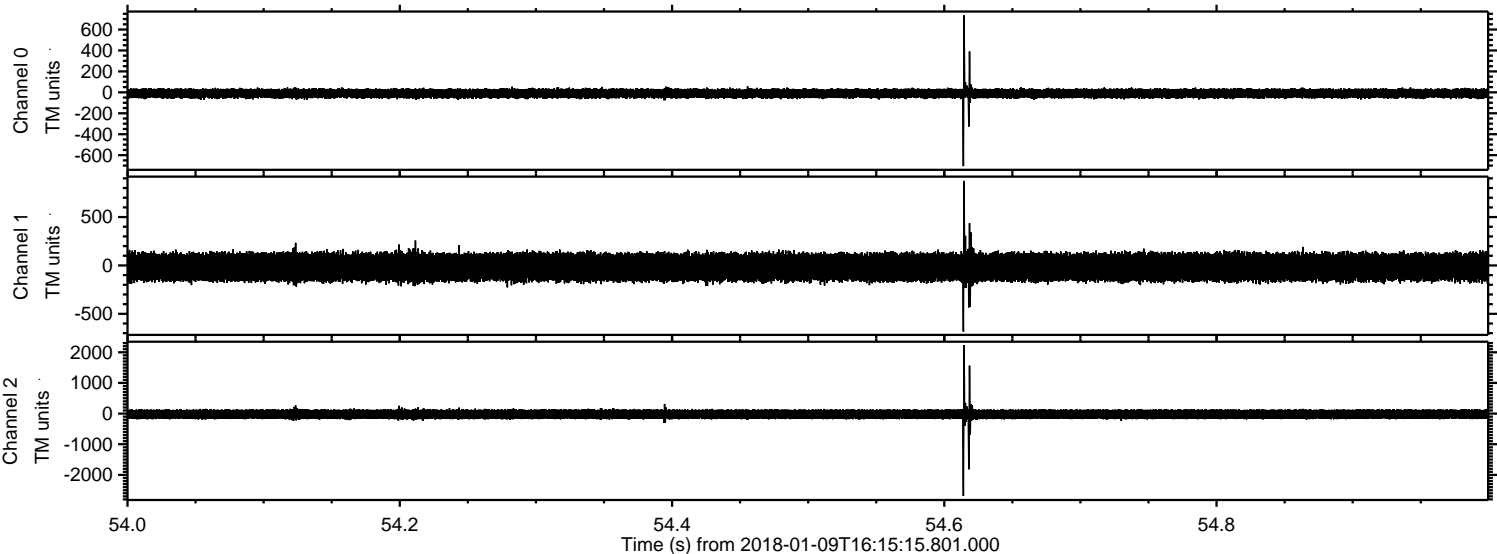

ELMAVAN 3D WAVEFORMS (Measured data sampled at 50 kHz) 50999 packets of 144 samples from 2018-01-09T16:15:15.801.000. Part 128/147

Processed Tue Jan 9 17:23:03 2018 by ELM ver.2012-10-06 from 001__elm20180109_161514__dat00.bin

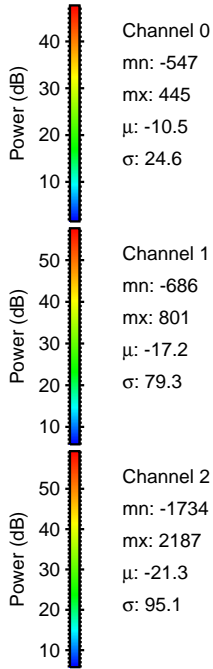
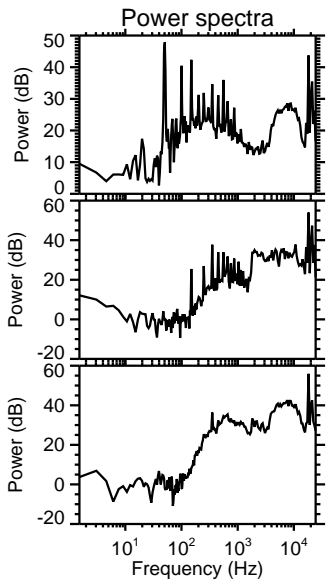
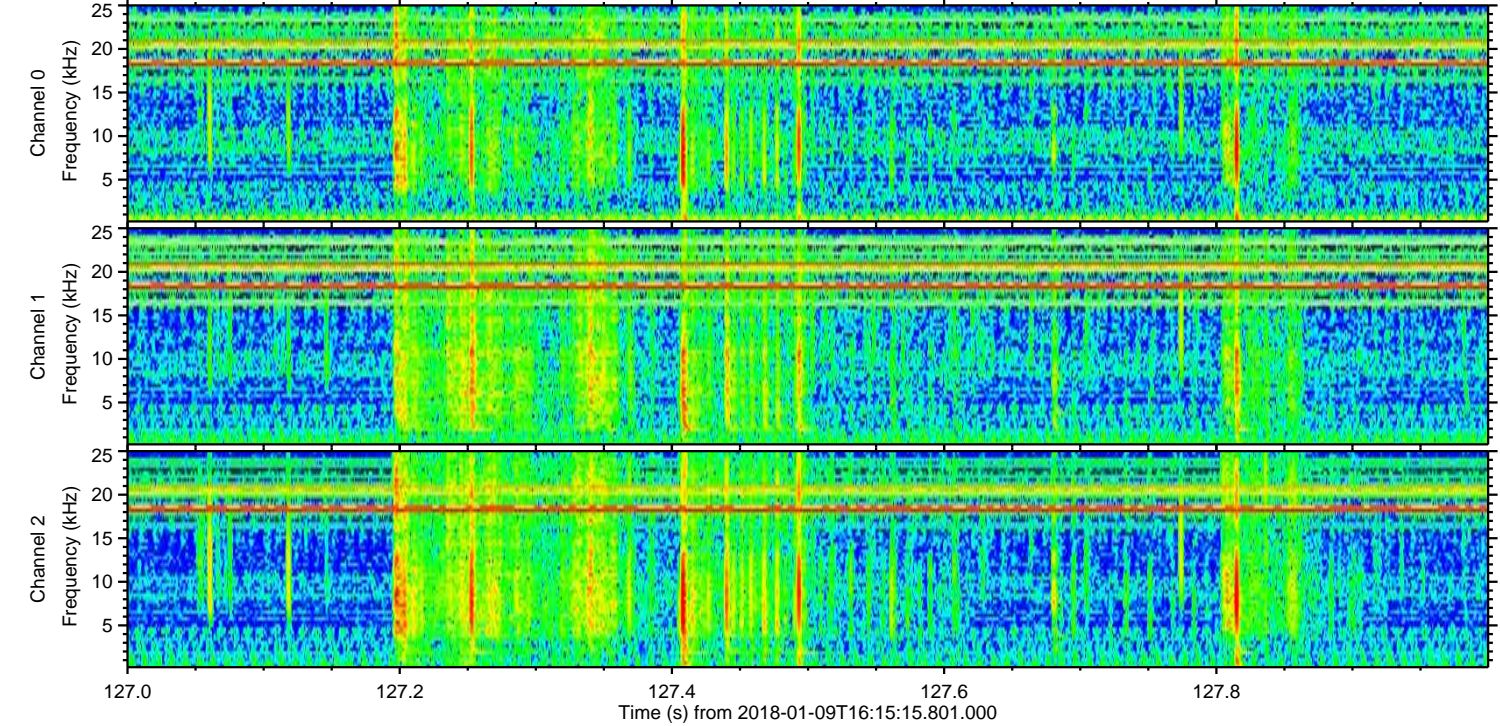
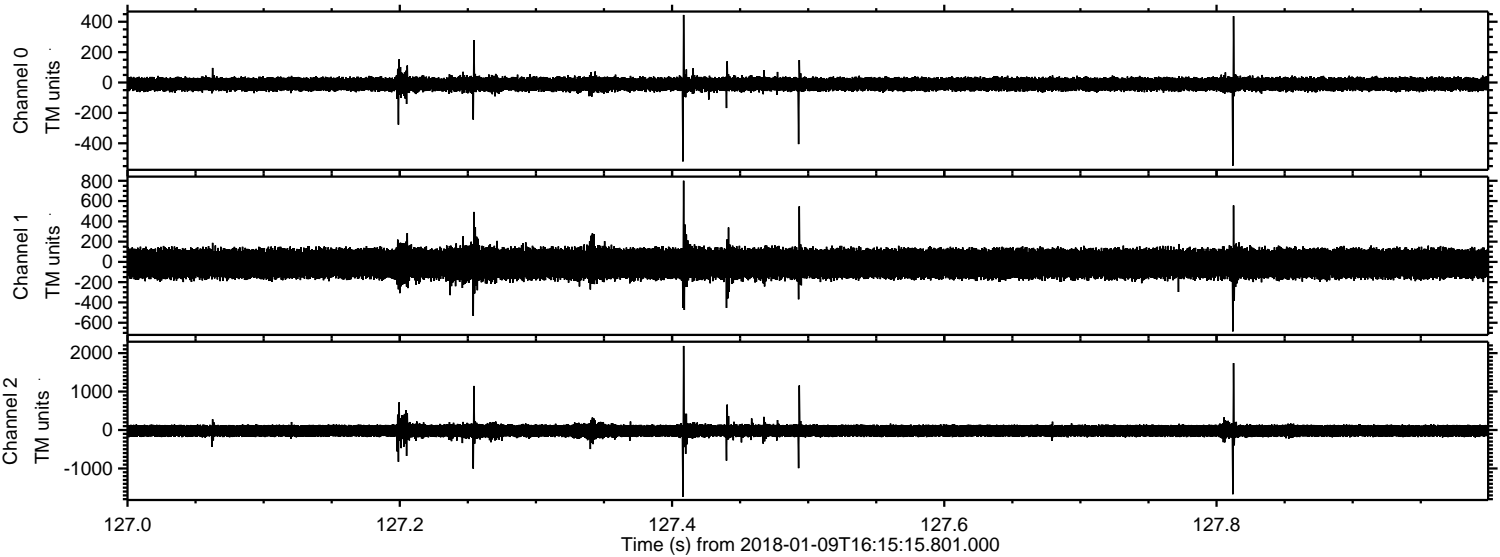

Processed Tue Jan 9 17:23:04 2018 by ELM ver.2012-10-06 from 001__elm20180109_161514__dat00.bin

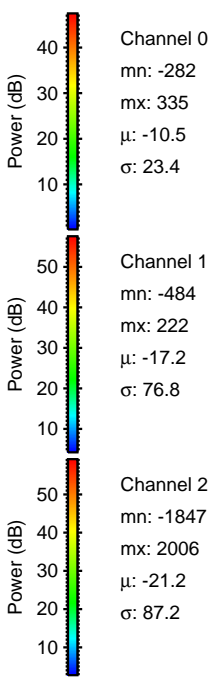
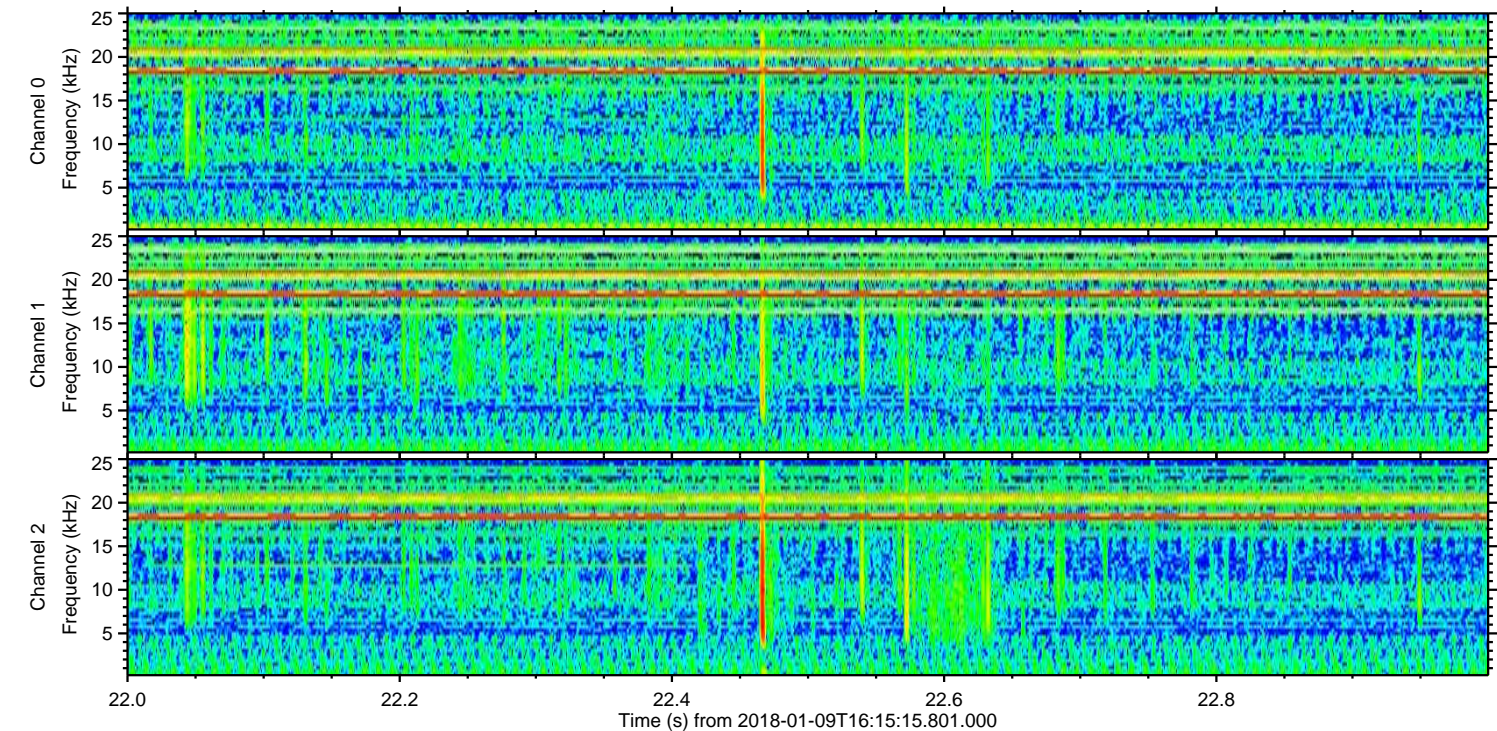
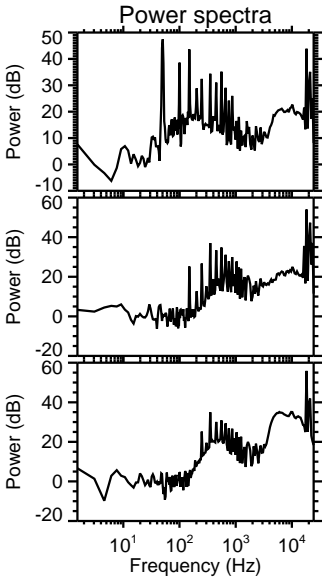
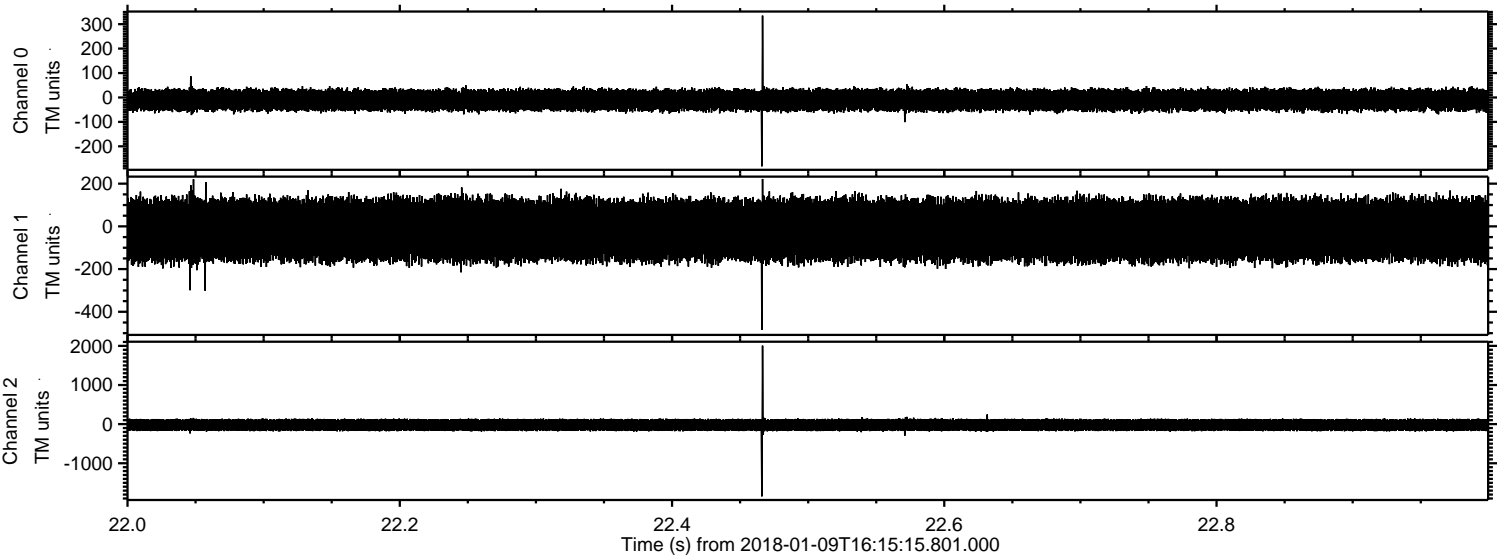

ELMAVAN 3D WAVEFORMS (Measured data sampled at 50 kHz) 50999 packets of 144 samples from 2018-01-09T16:15:15.801.000. Part 130/147

Processed Tue Jan 9 17:23:04 2018 by ELM ver.2012-10-06 from 001__elm20180109_161514__dat00.bin

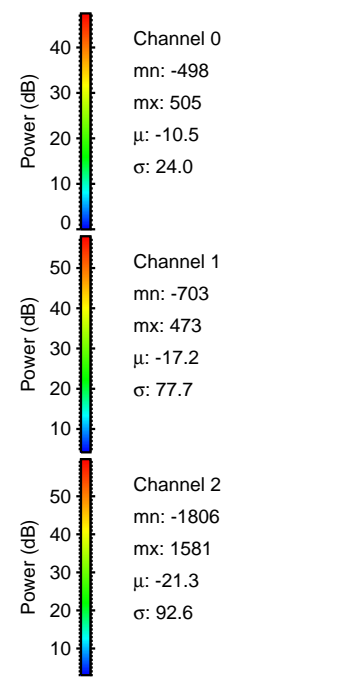
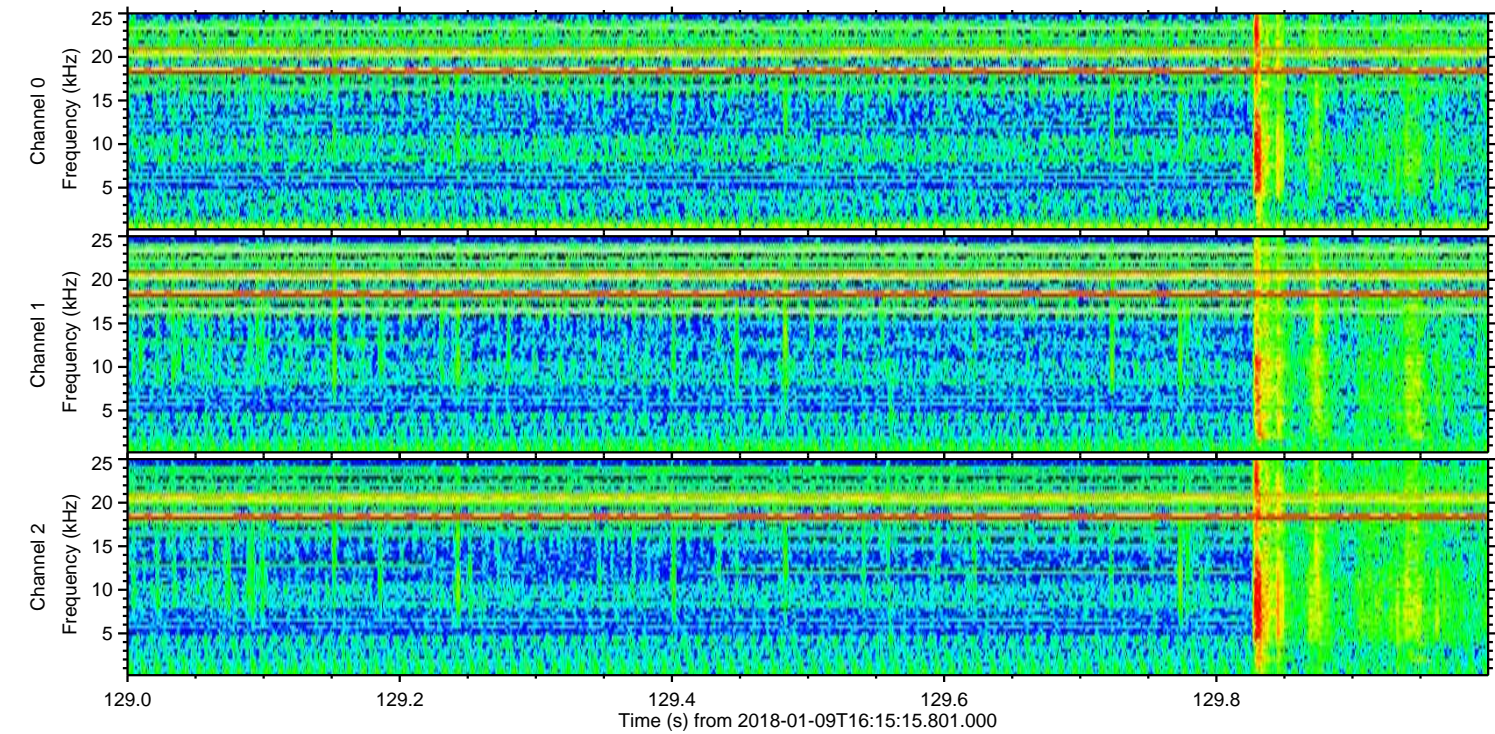
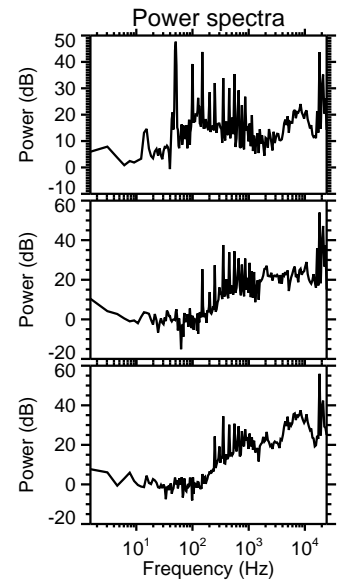
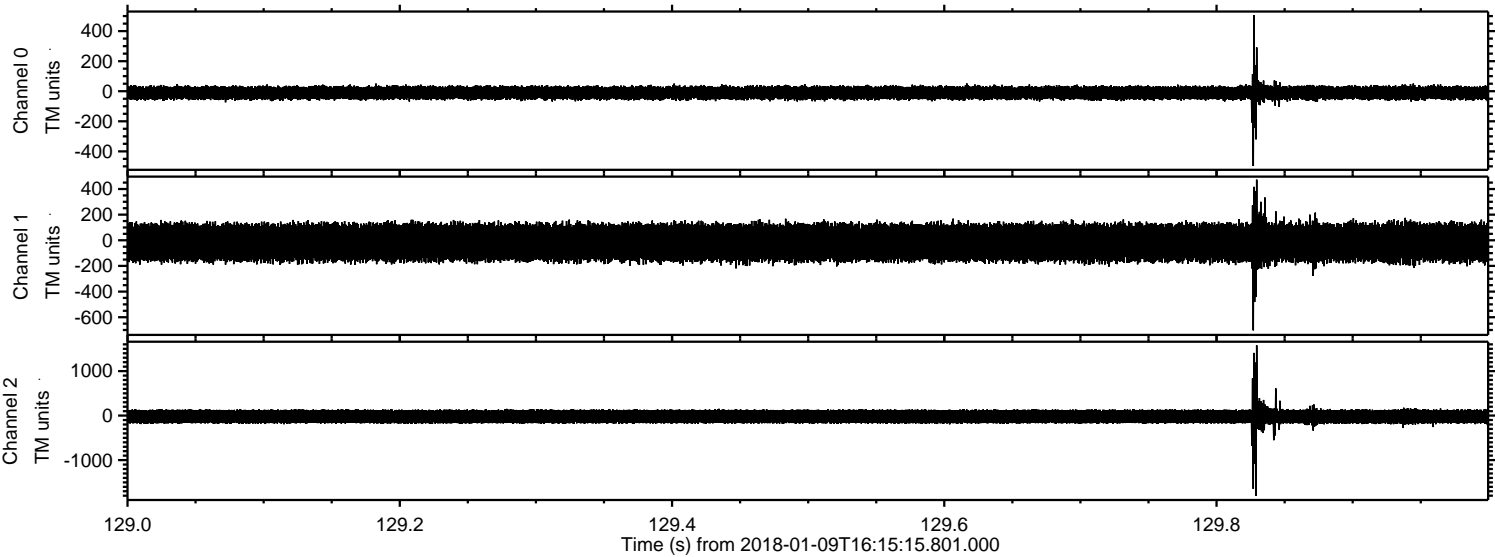

Processed Tue Jan 9 17:23:05 2018 by ELM ver.2012-10-06 from 001__elm20180109_161514__dat00.bin

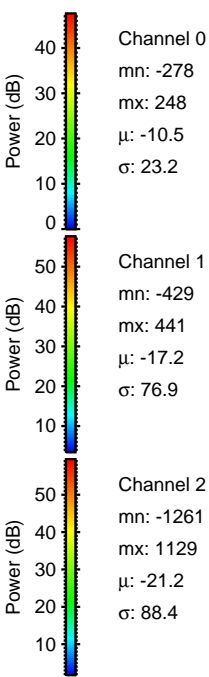
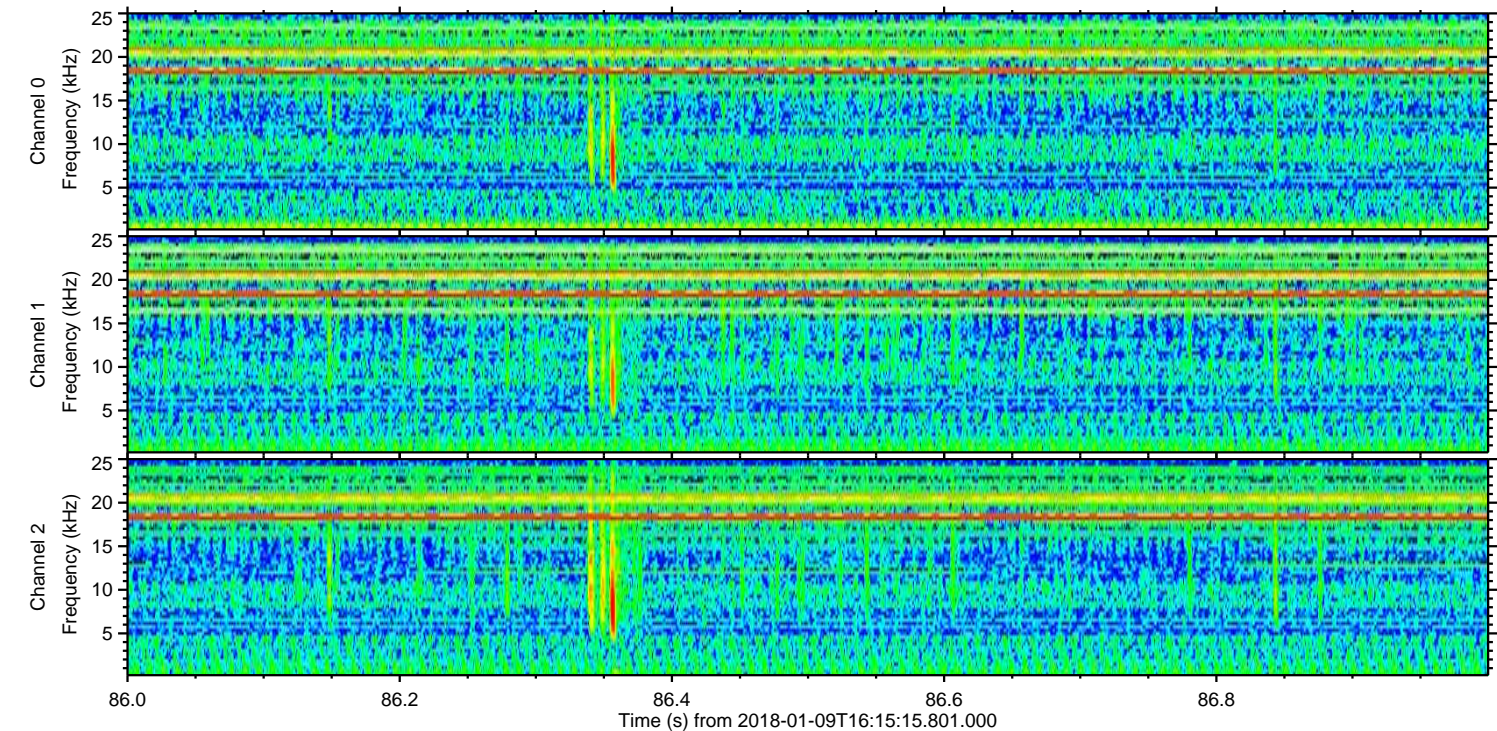
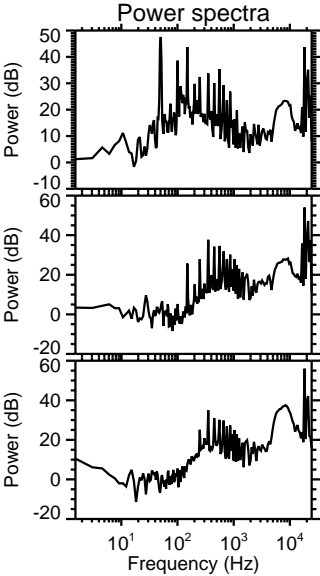
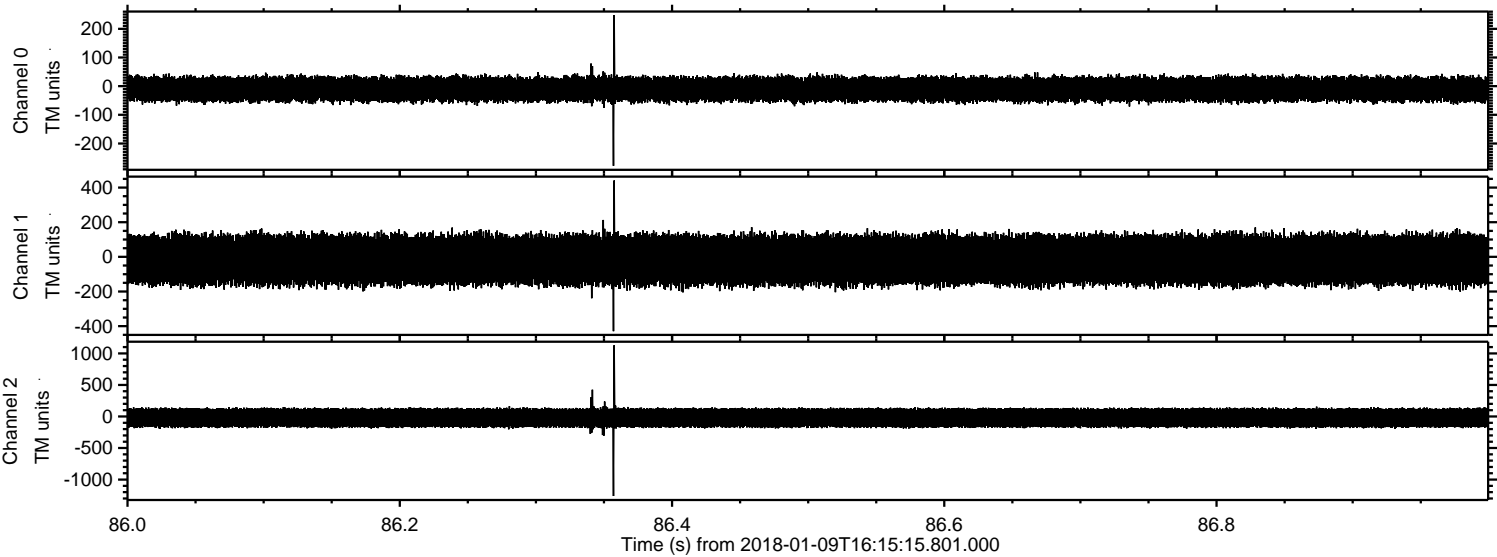

Channel 0
mn: -278
mx: 248
 μ : -10.5
 σ : 23.2

Channel 1
mn: -429
mx: 441
 μ : -17.2
 σ : 76.9

Channel 2
mn: -1261
mx: 1129
 μ : -21.2
 σ : 88.4

Processed Tue Jan 9 17:23:06 2018 by ELM ver.2012-10-06 from 001__elm20180109_161514__dat00.bin

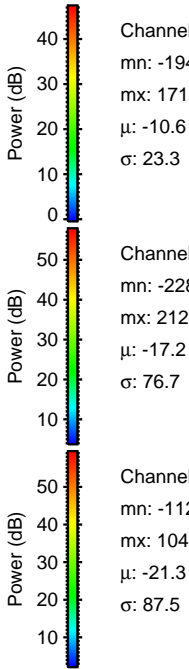
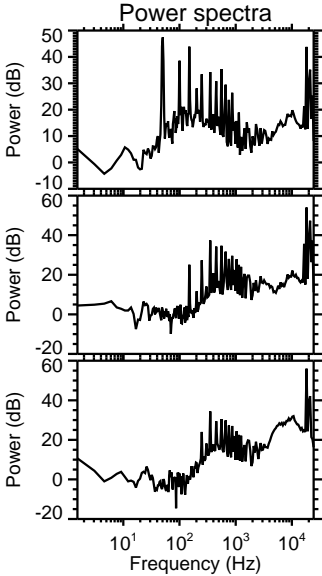
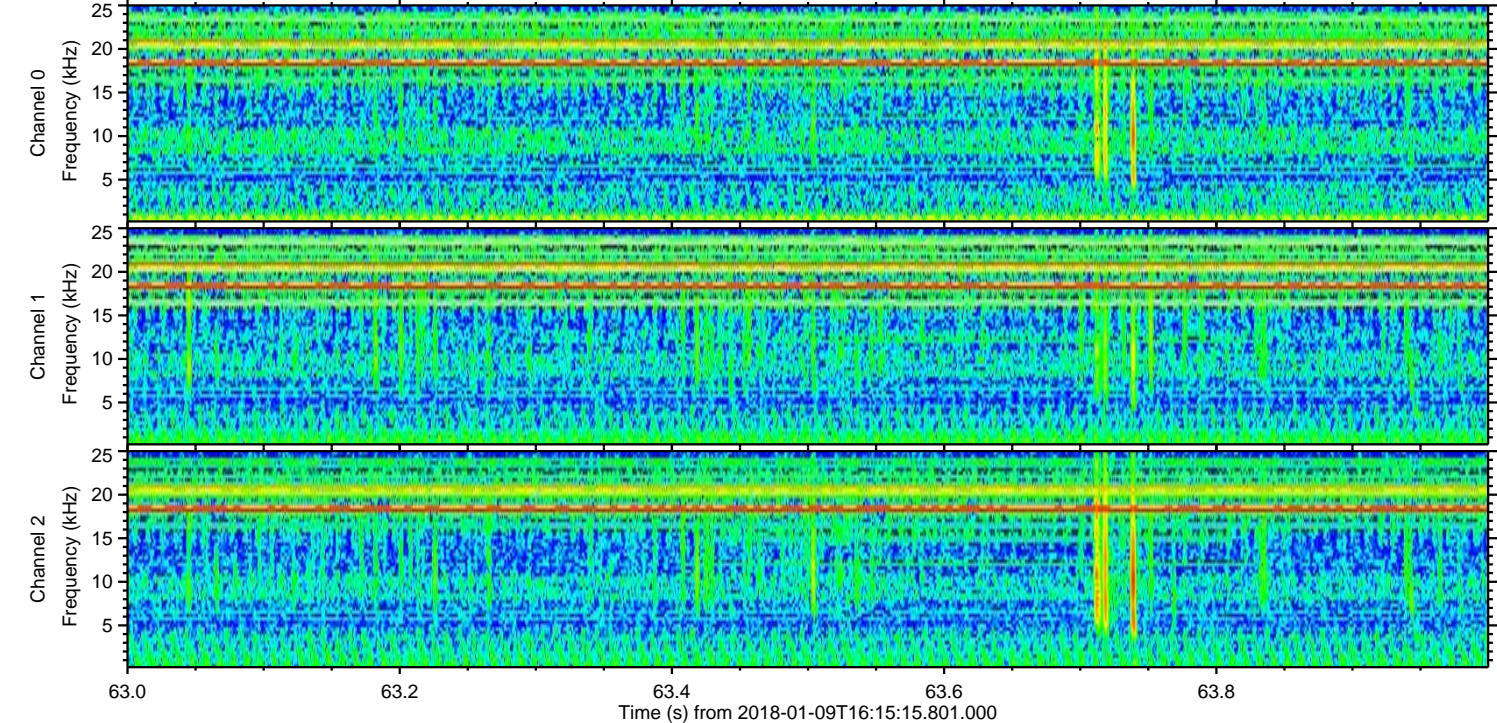
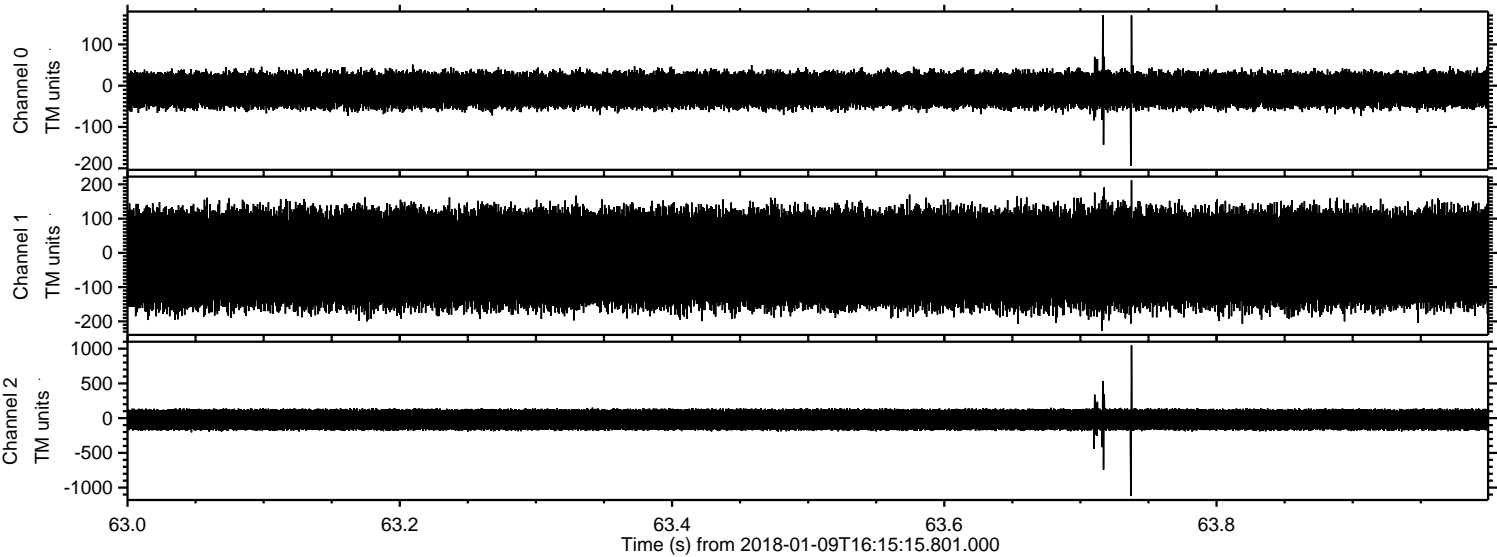

Processed Tue Jan 9 17:23:07 2018 by ELM ver.2012-10-06 from 001__elm20180109_161514__dat00.bin

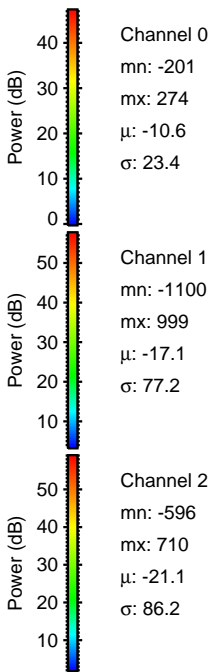
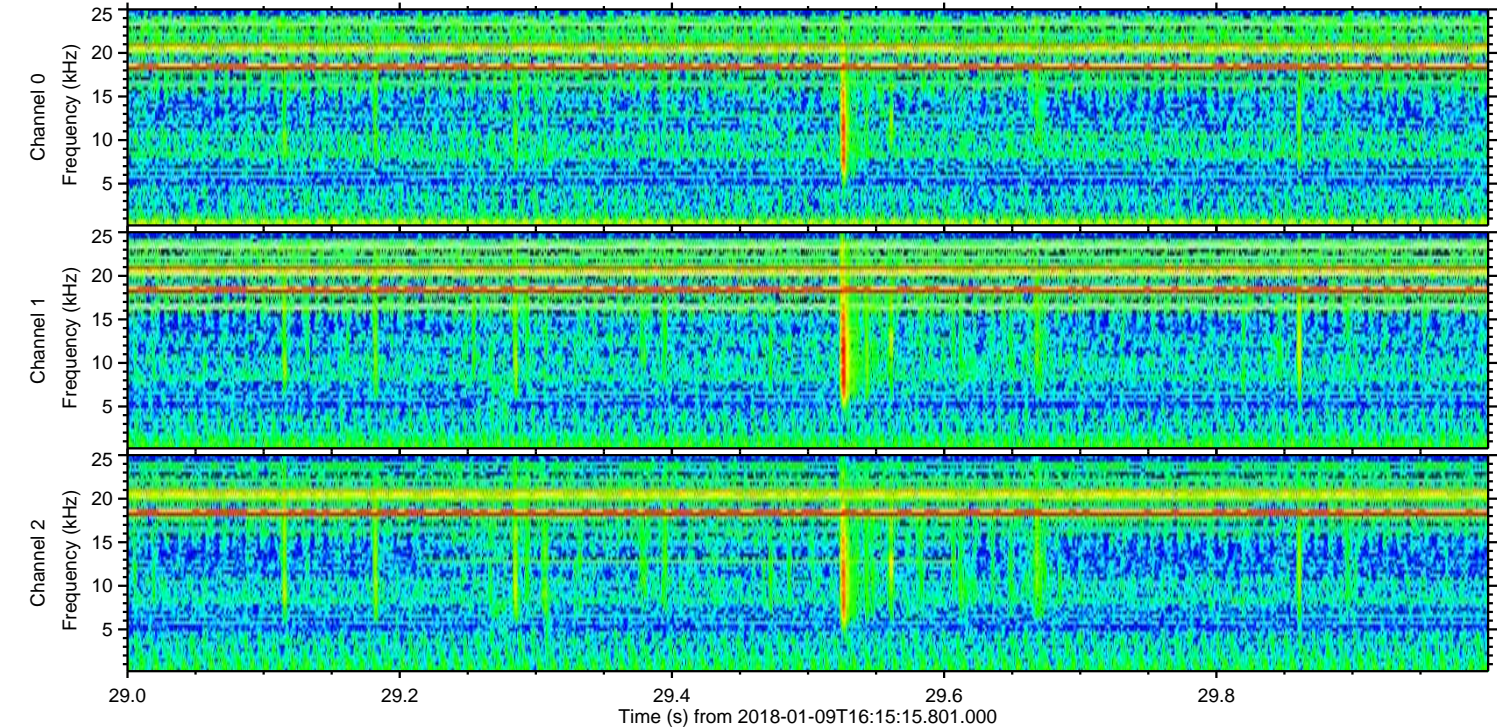
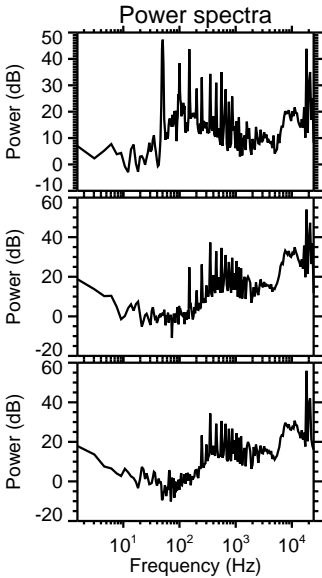
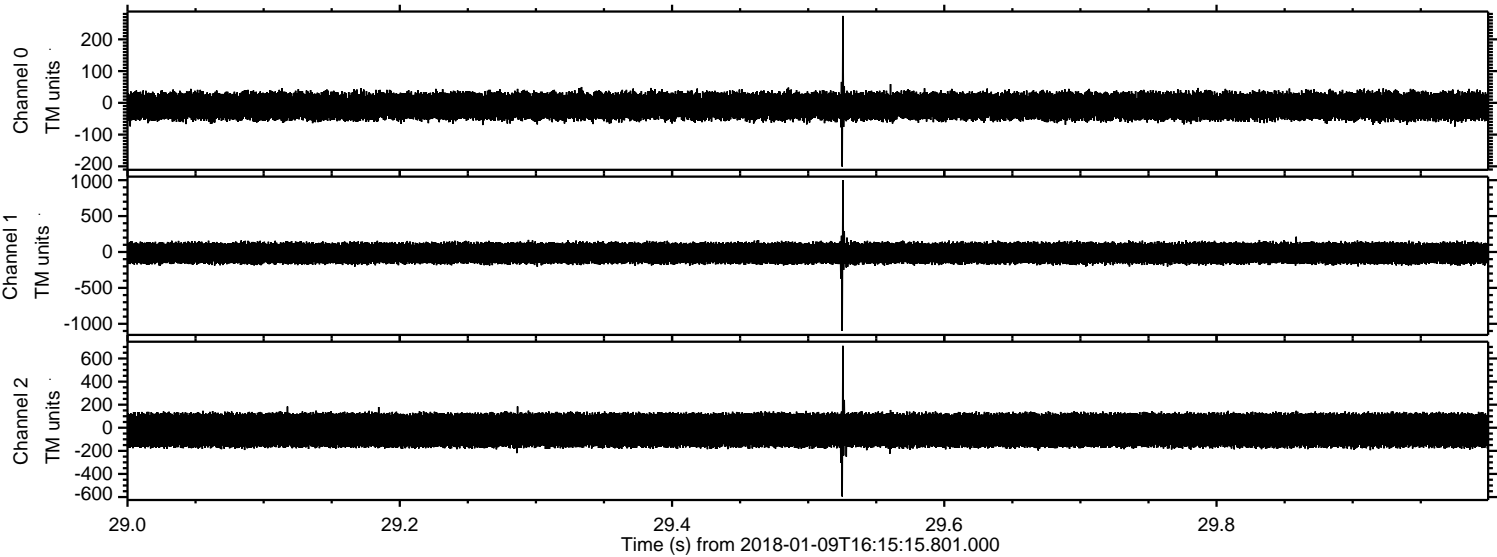

Processed Tue Jan 9 17:23:09 2018 by ELM ver.2012-10-06 from 001__elm20180109_161514__dat00.bin

