

ELMAVAN 3D WAVEFORMS (Measured data sampled at 50 kHz) 50999 packets of 144 samples from 2018-01-09T12:00:04.470.000.

Processed Tue Jan 9 13:07:56 2018 by ELM ver.2012-10-06 from 001__elm20180109_120003__dat00.bin

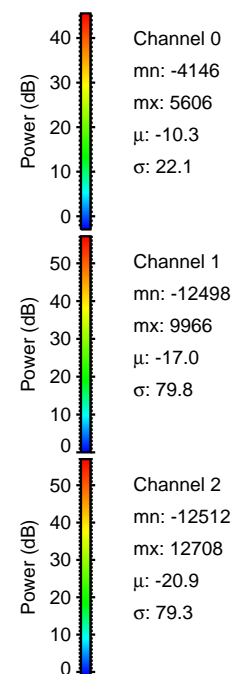

Processed Tue Jan 9 13:08:04 2018 by ELM ver.2012-10-06 from 001__elm20180109_120003__dat00.bin

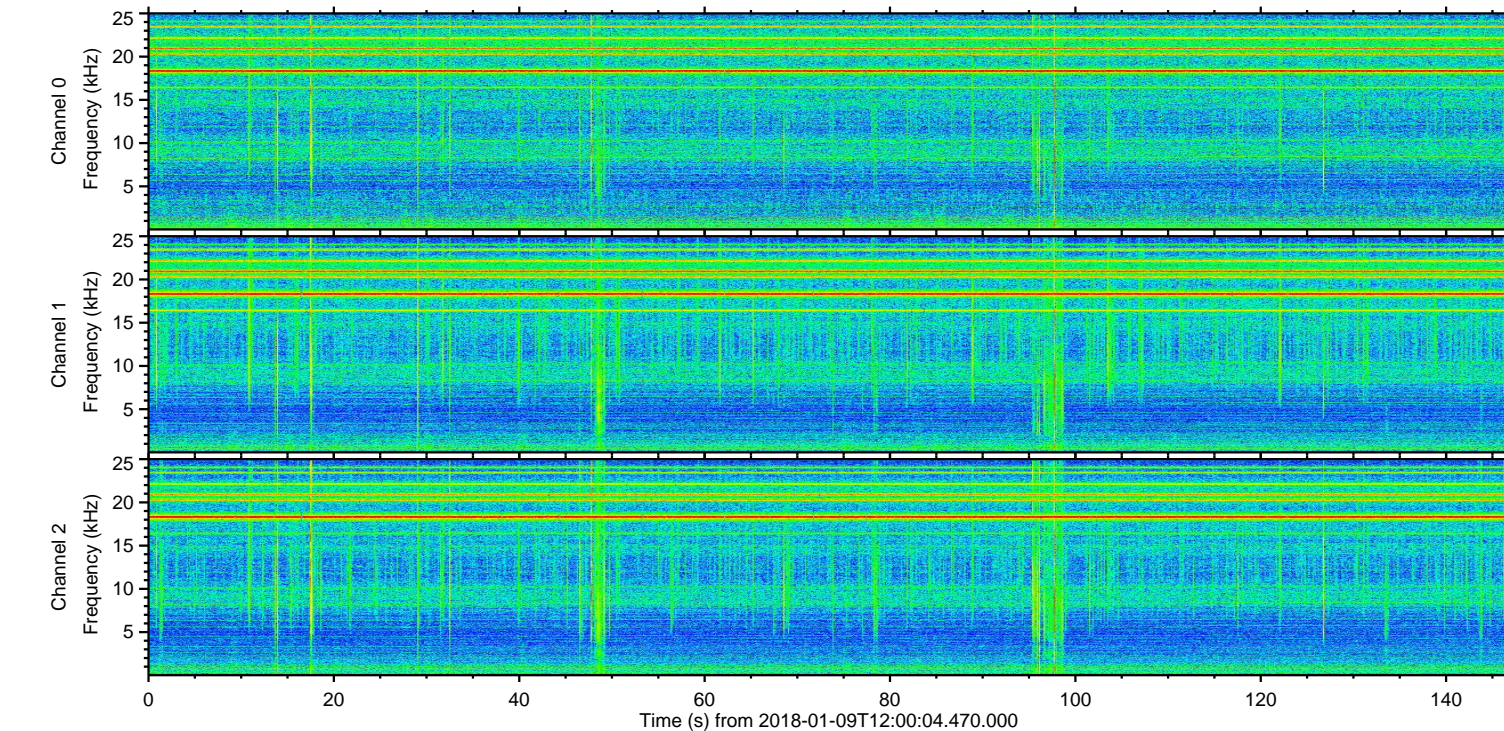
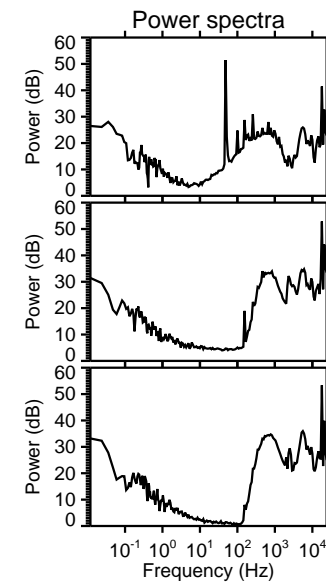
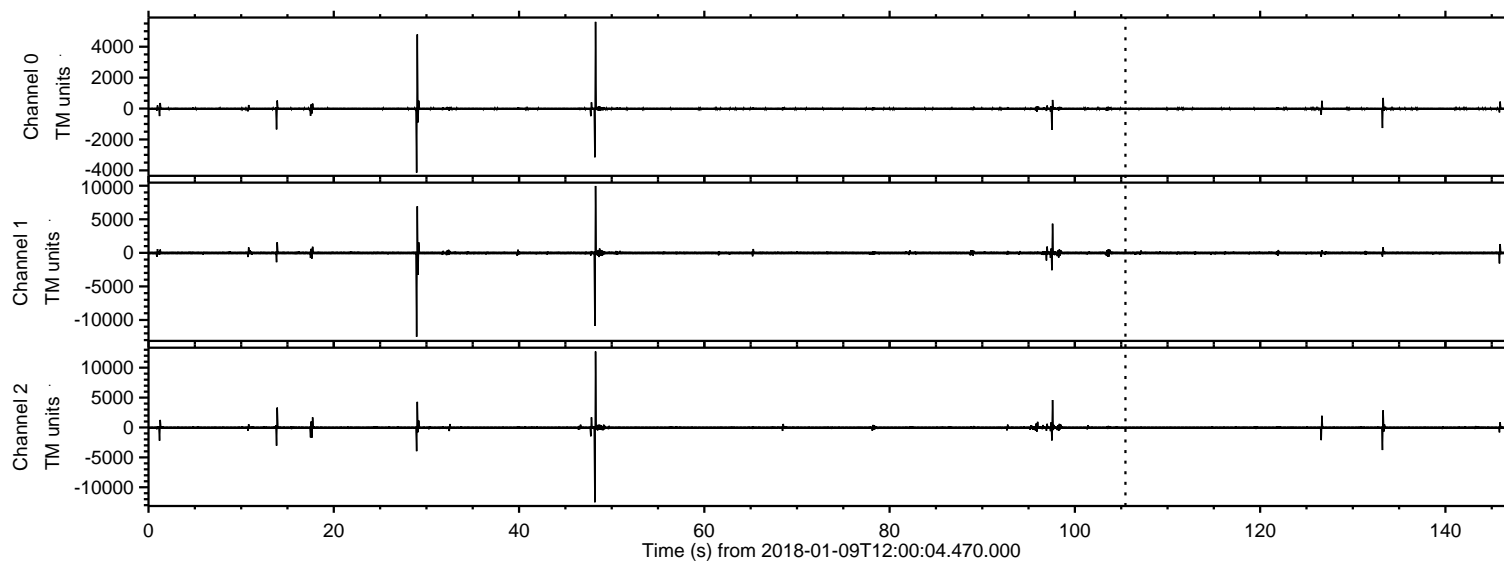
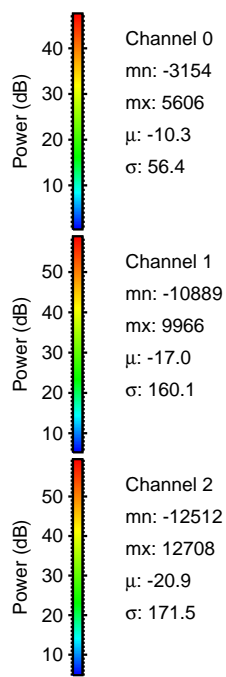
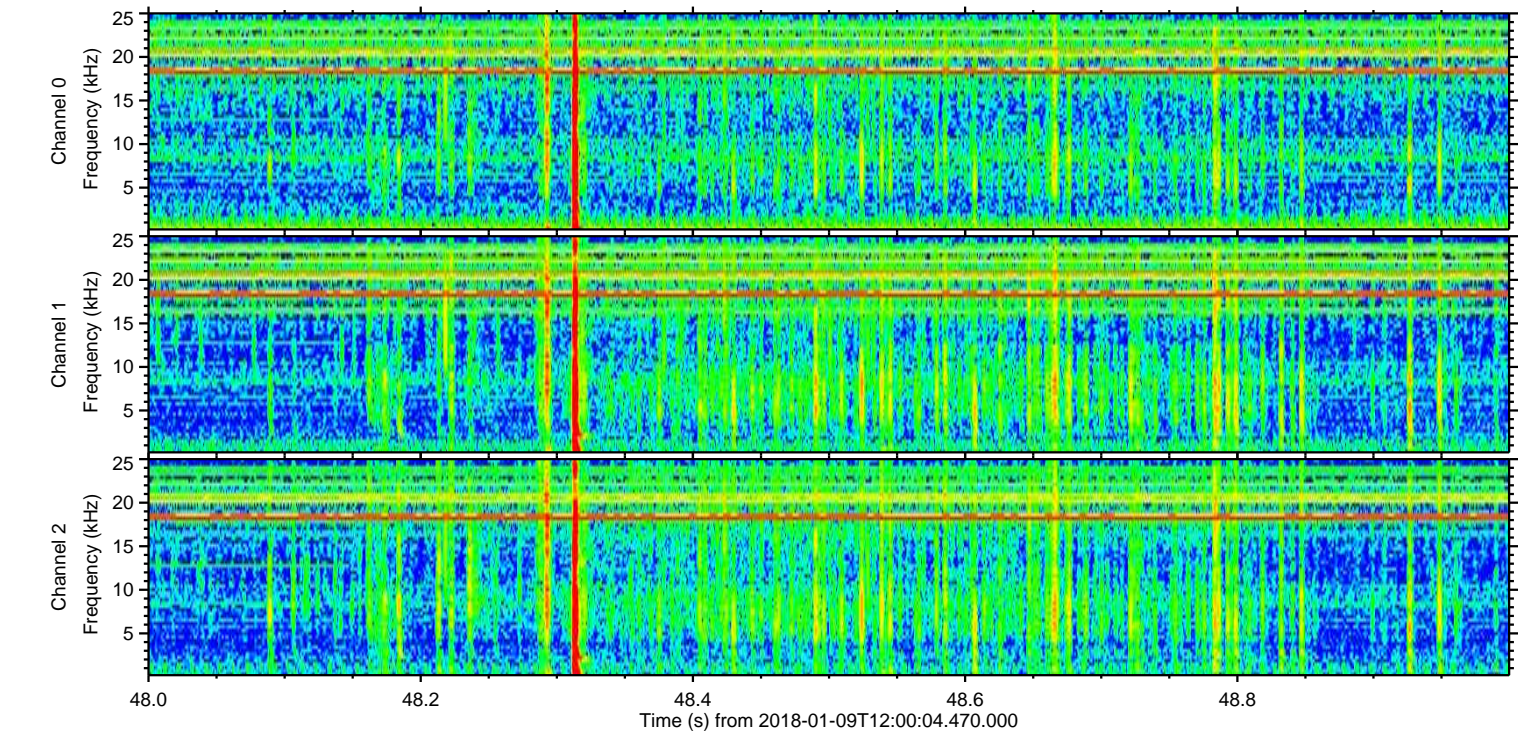
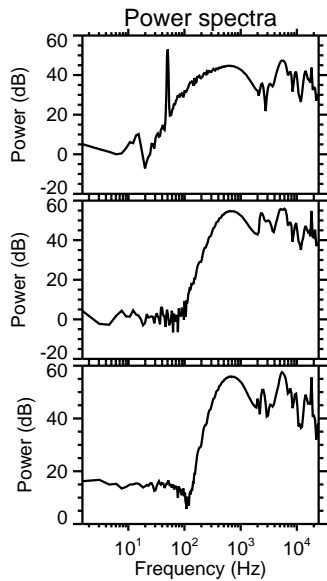
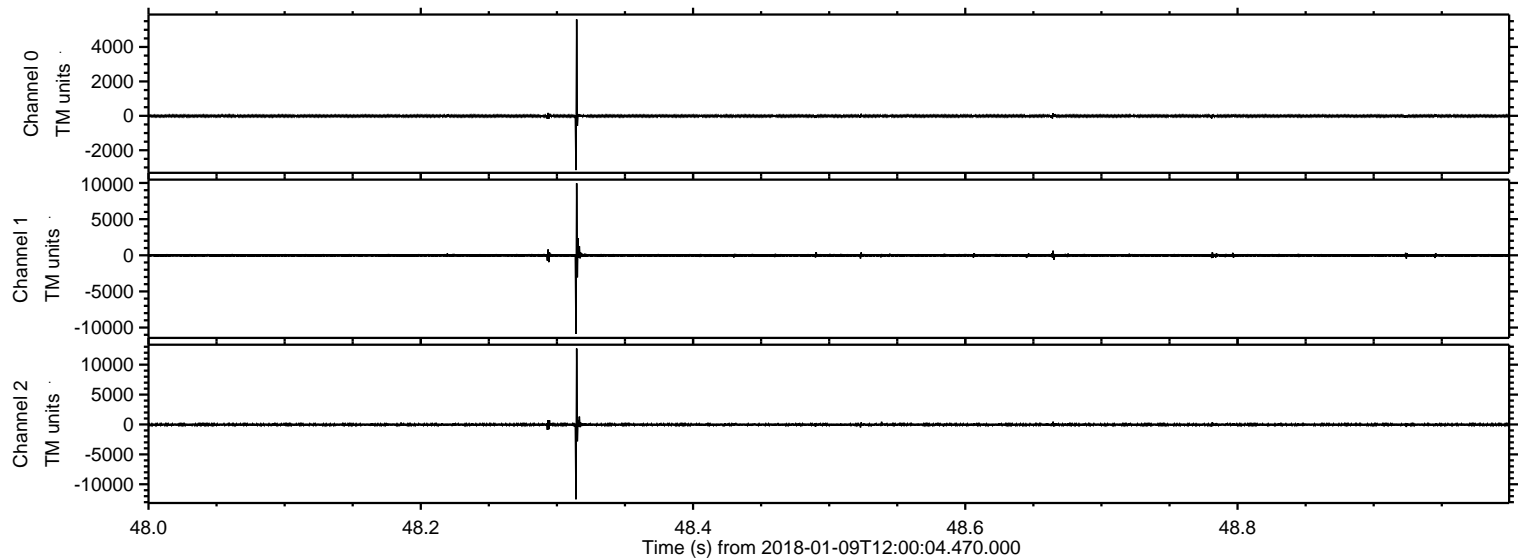

ELMAVAN 3D WAVEFORMS (Measured data sampled at 50 kHz) 50999 packets of 144 samples from 2018-01-09T12:00:04.470.000. Part 30/147

Processed Tue Jan 9 13:08:05 2018 by ELM ver.2012-10-06 from 001__elm20180109_120003__dat00.bin

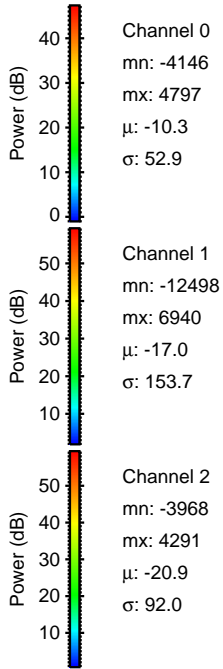
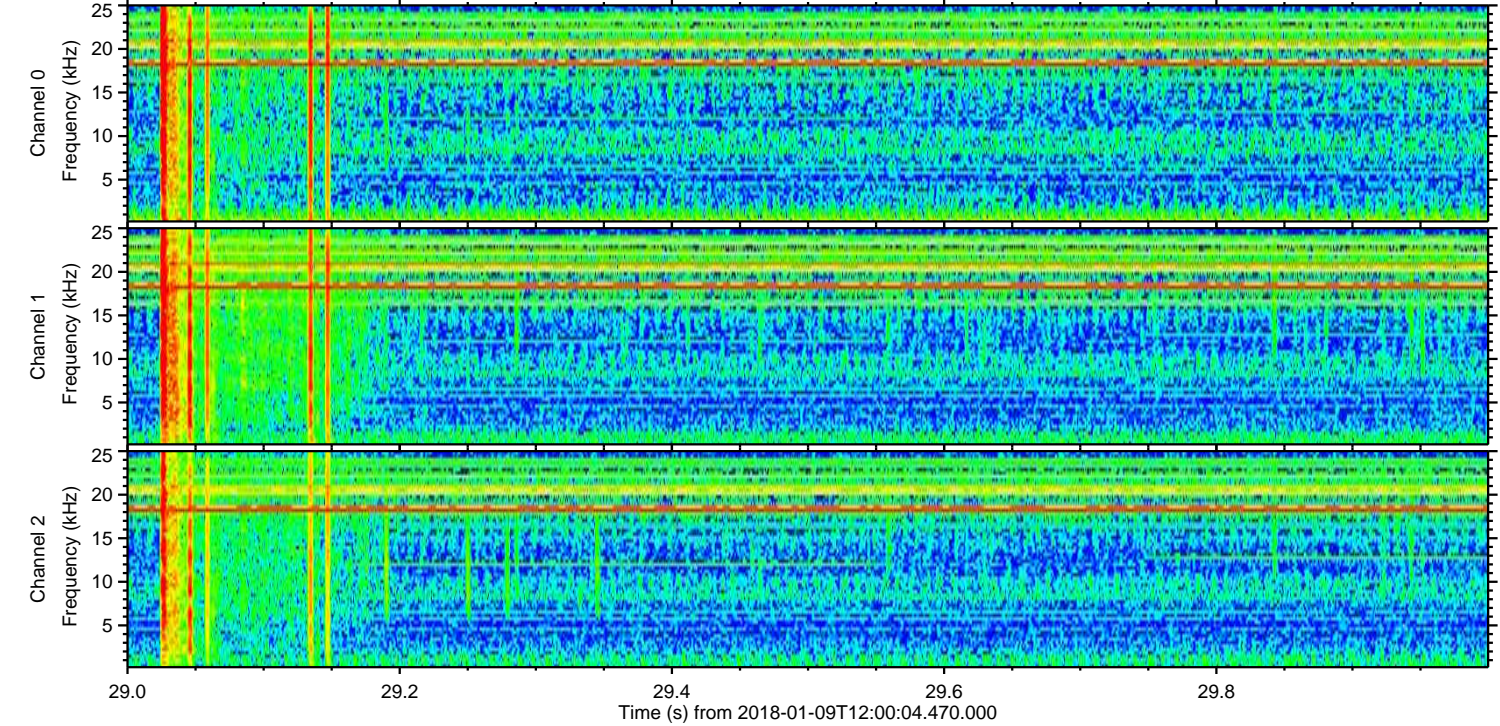
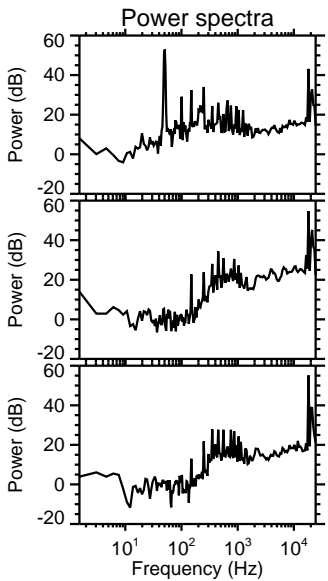
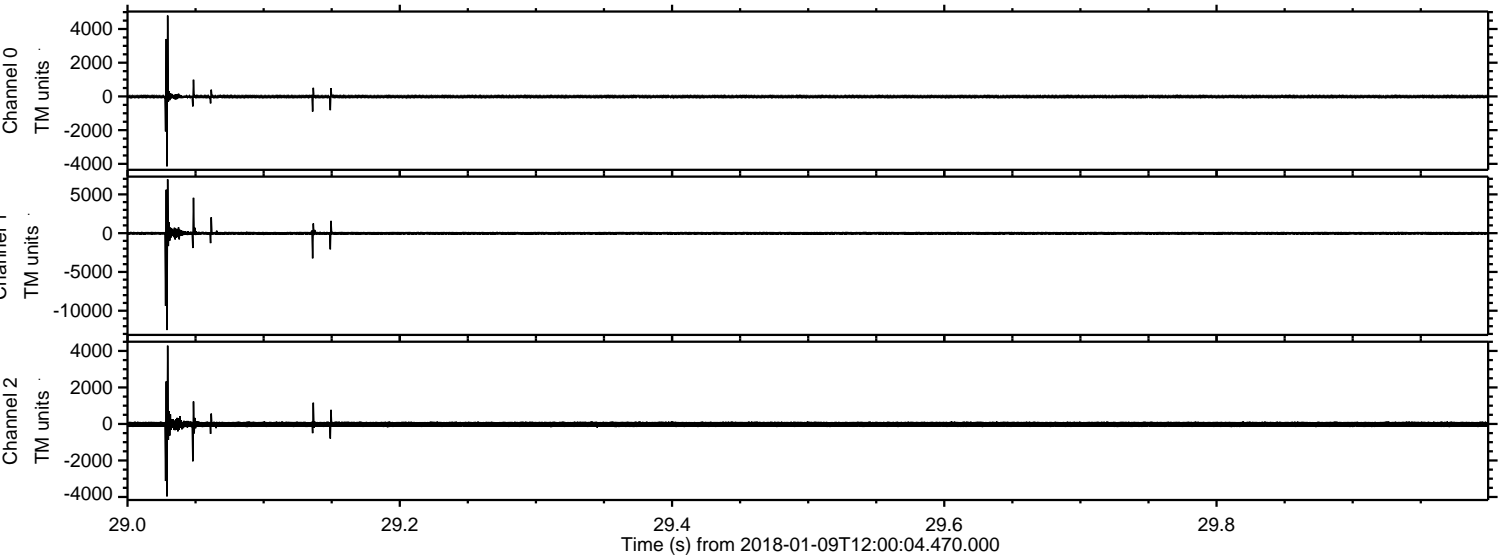

Processed Tue Jan 9 13:08:06 2018 by ELM ver.2012-10-06 from 001__elm20180109_120003__dat00.bin

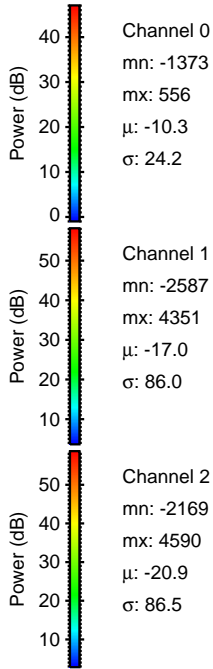
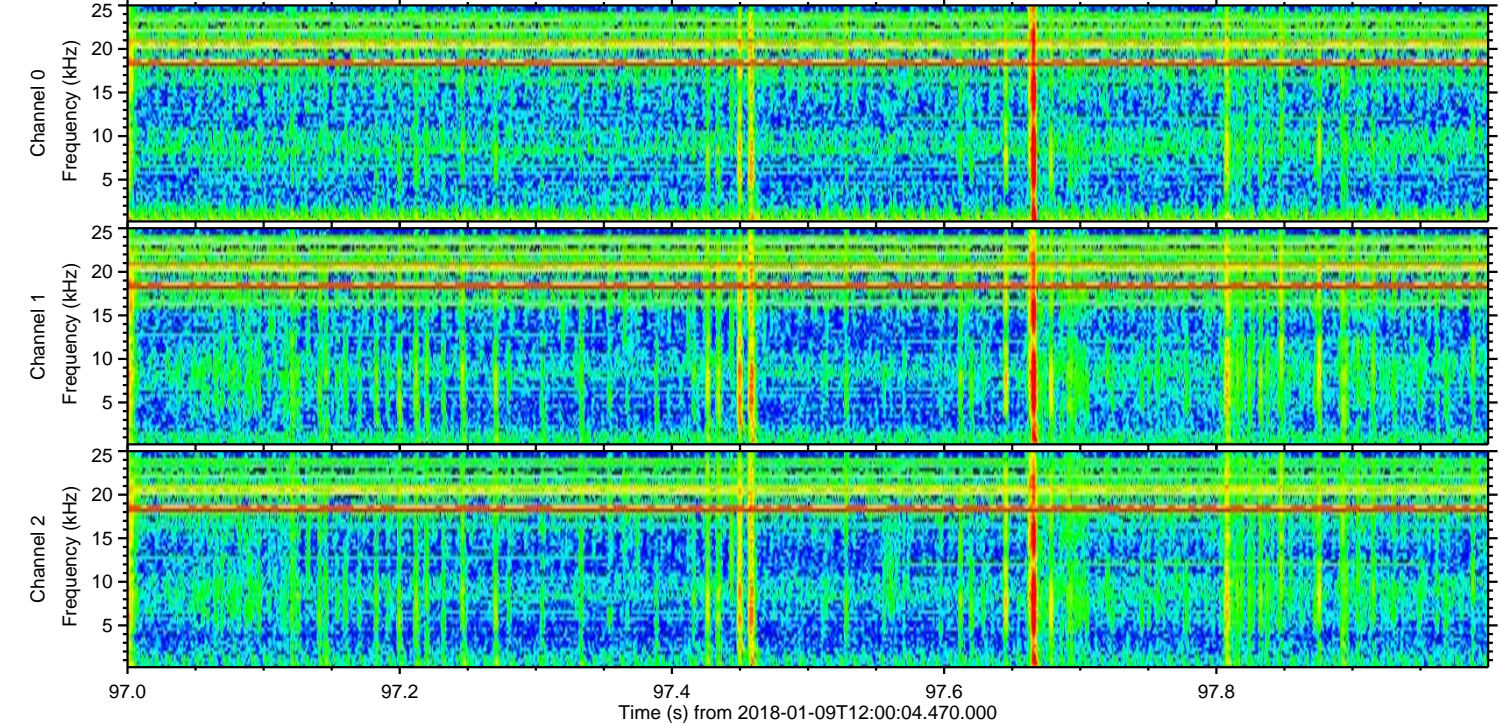
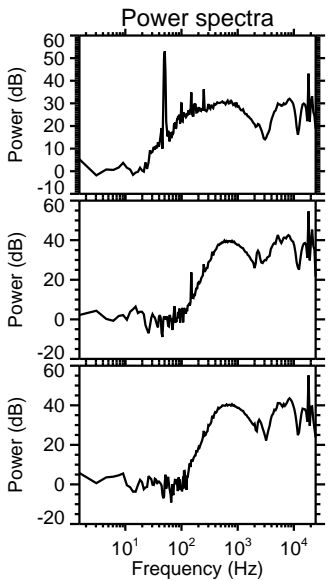
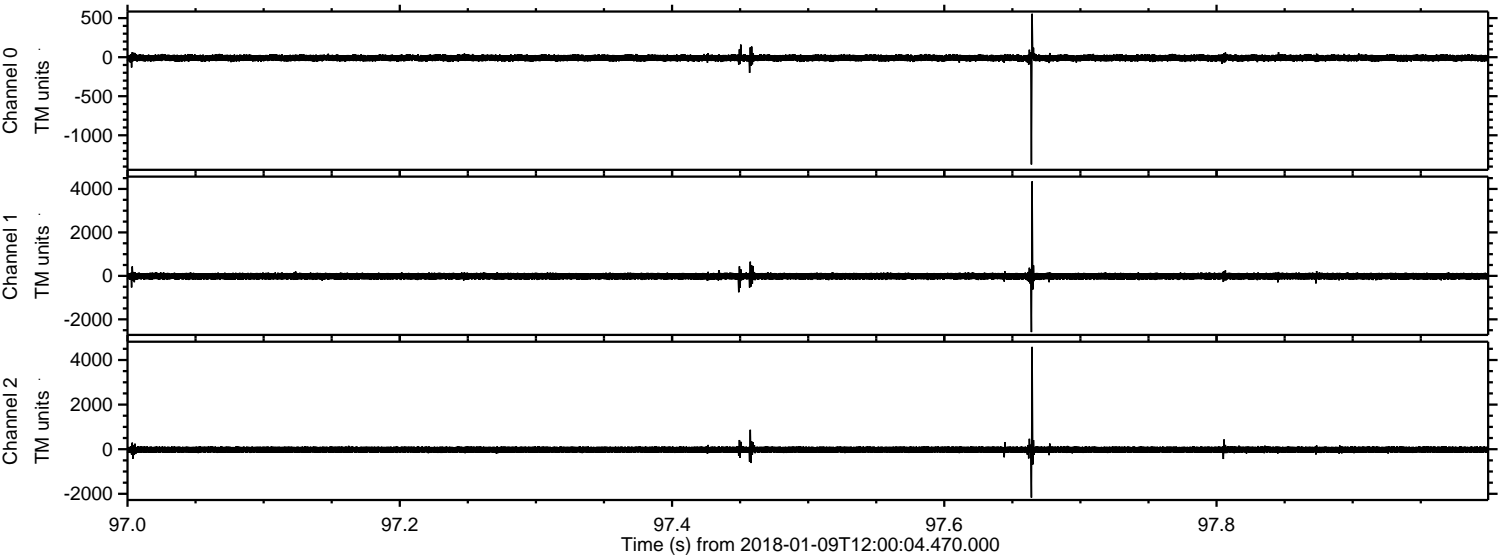

Channel 0
mn: -1373
mx: 556
 μ : -10.3
 σ : 24.2

Channel 1
mn: -2587
mx: 4351
 μ : -17.0
 σ : 86.0

Channel 2
mn: -2169
mx: 4590
 μ : -20.9
 σ : 86.5

ELMAVAN 3D WAVEFORMS (Measured data sampled at 50 kHz) 50999 packets of 144 samples from 2018-01-09T12:00:04.470.000. Part 134/147

Processed Tue Jan 9 13:08:07 2018 by ELM ver.2012-10-06 from 001__elm20180109_120003__dat00.bin

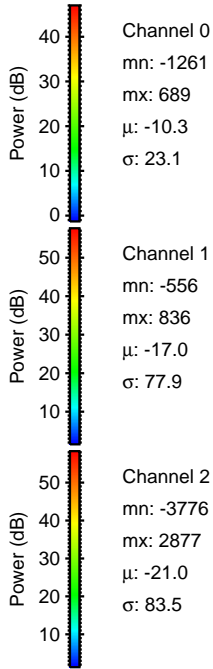
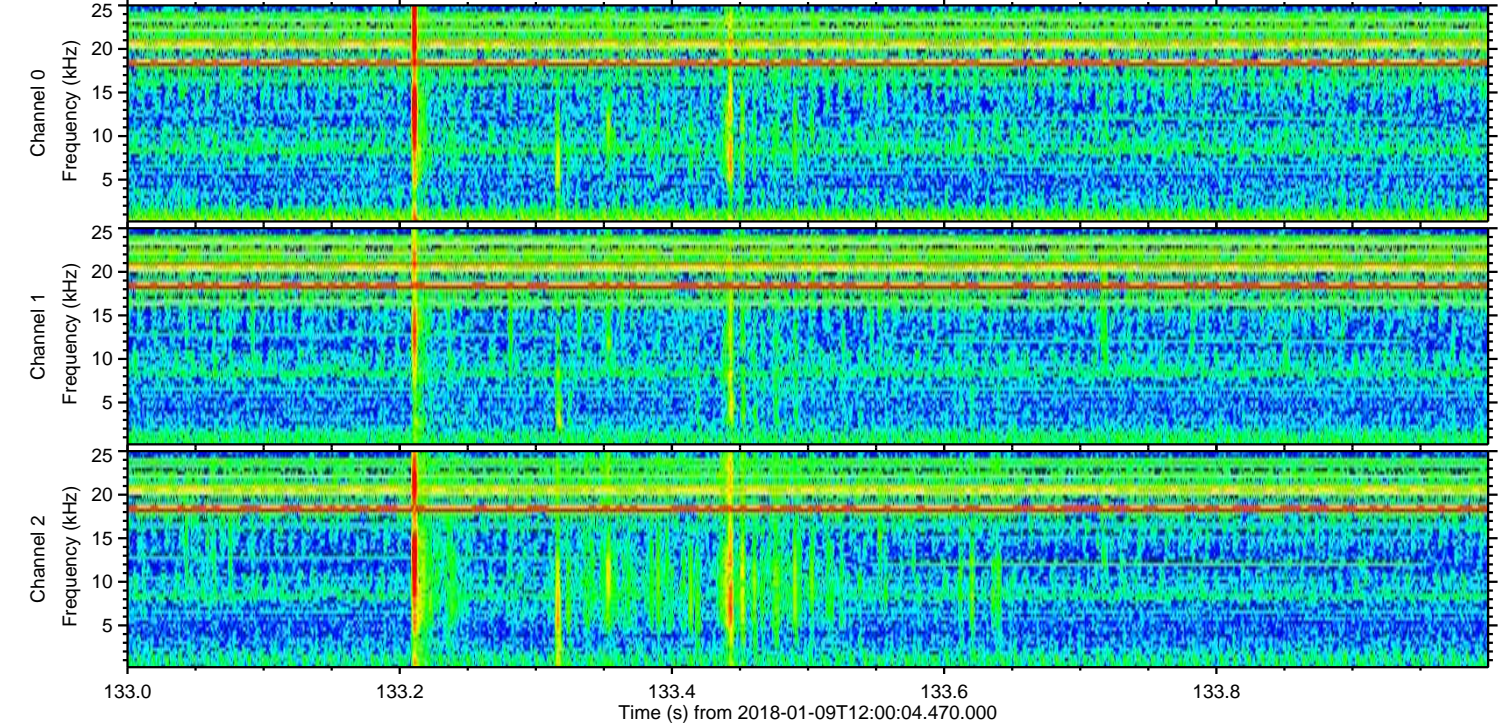
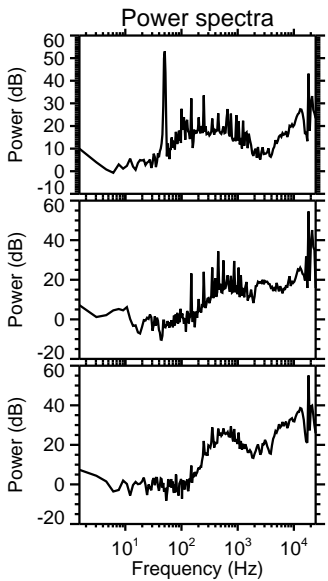
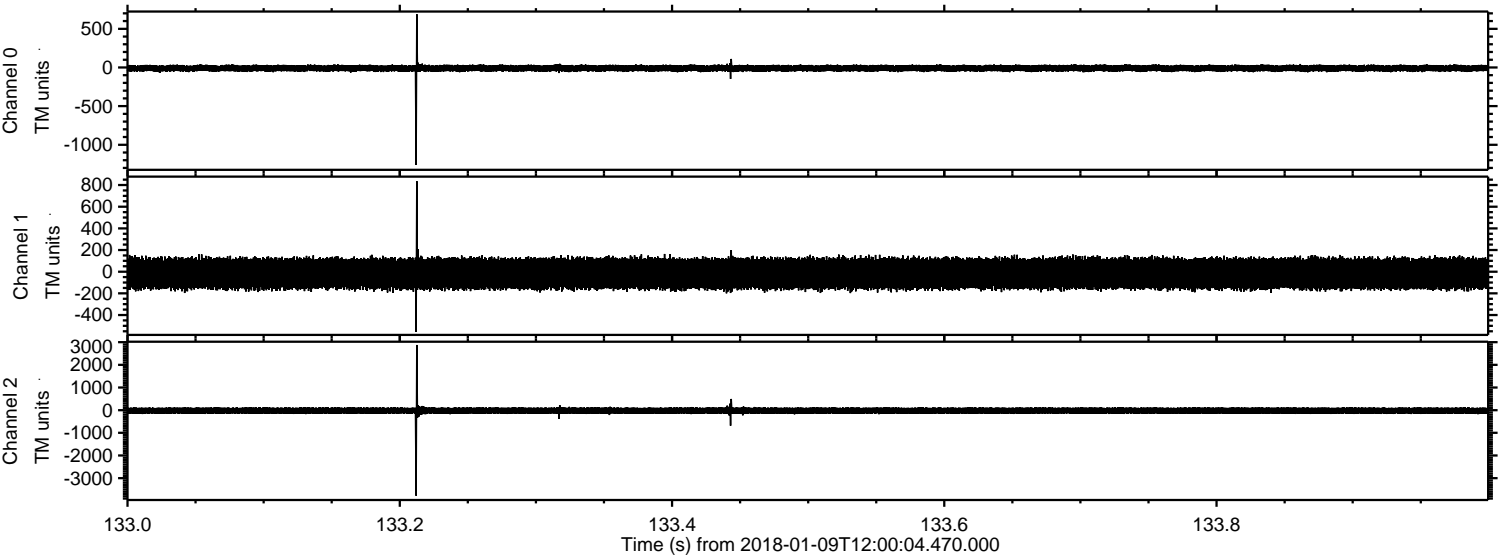

Processed Tue Jan 9 13:08:07 2018 by ELM ver.2012-10-06 from 001__elm20180109_120003__dat00.bin

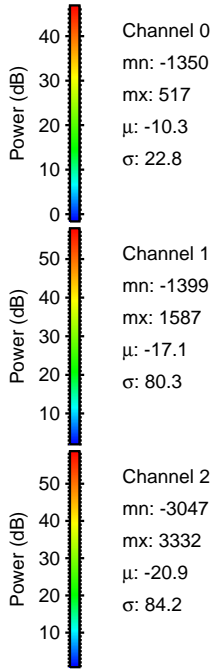
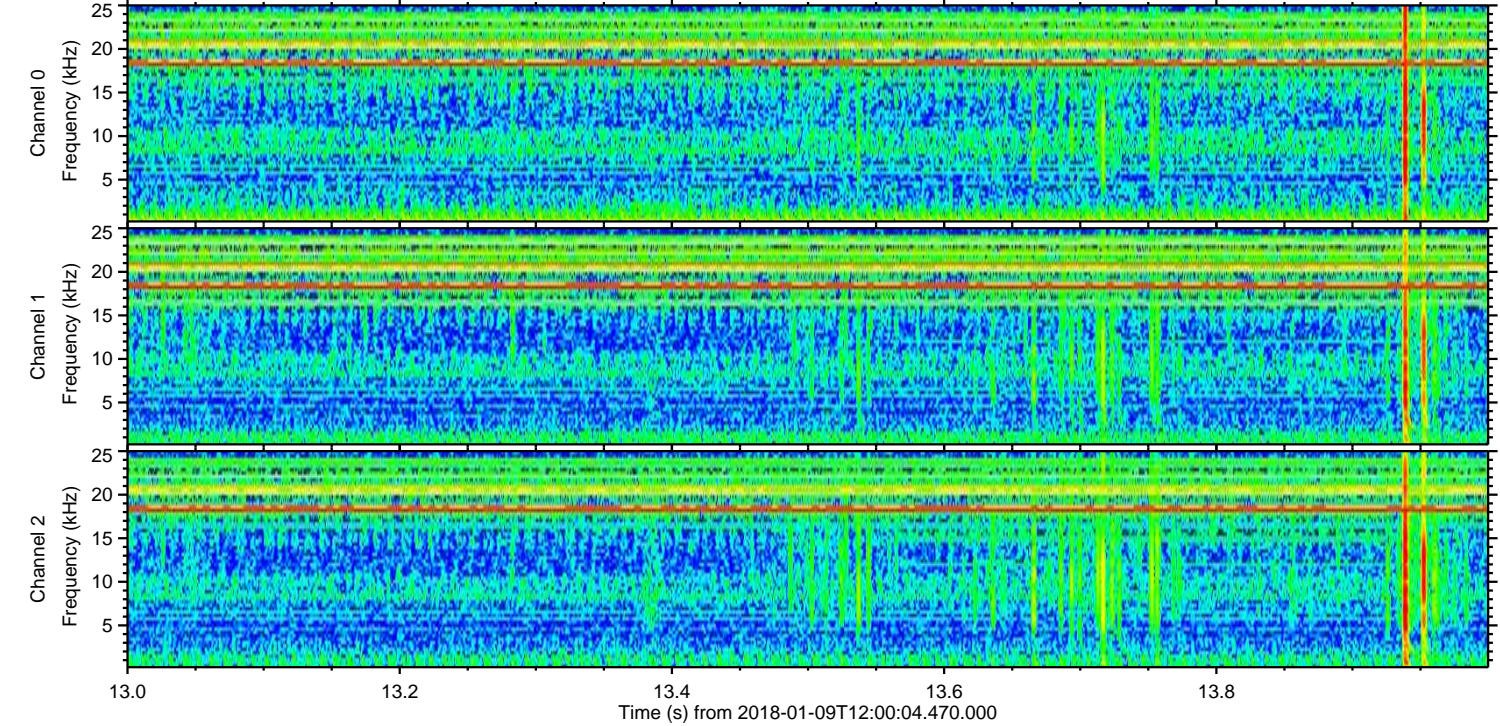
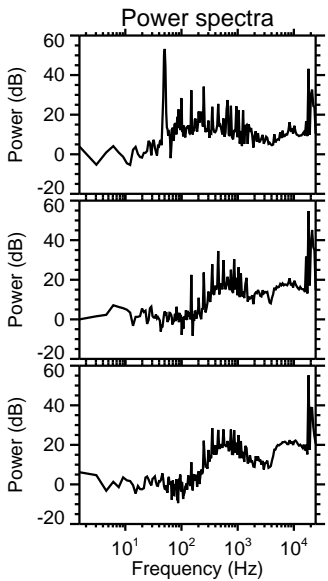
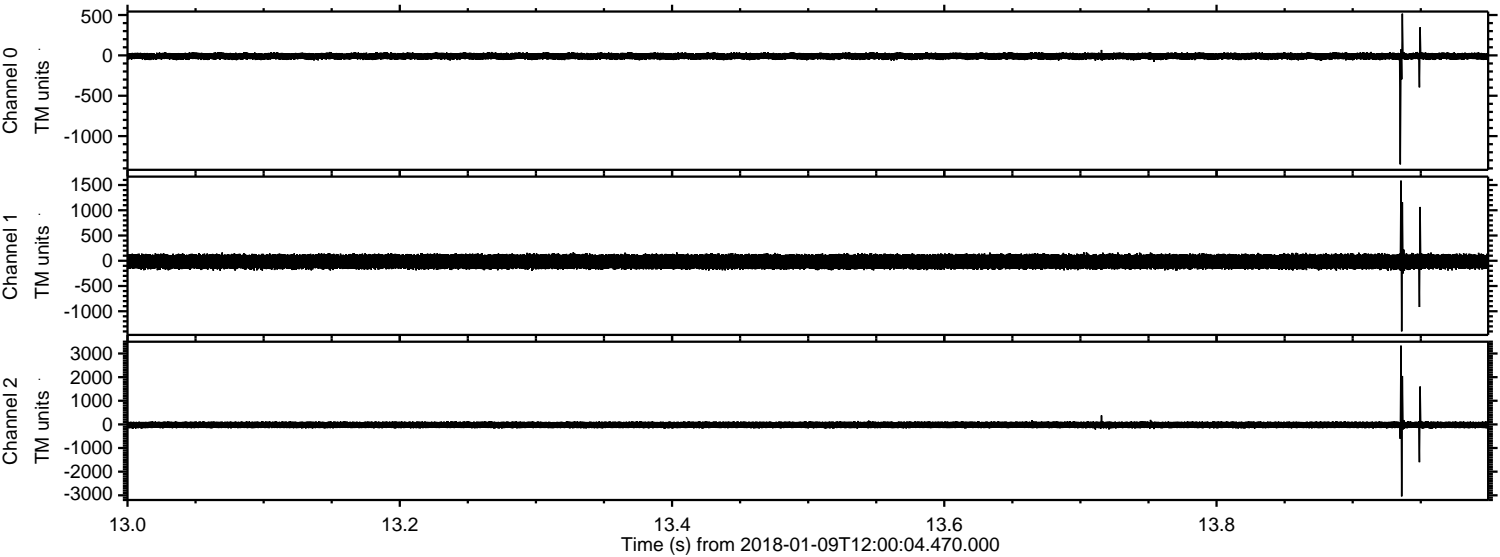

Processed Tue Jan 9 13:08:08 2018 by ELM ver.2012-10-06 from 001__elm20180109_120003__dat00.bin

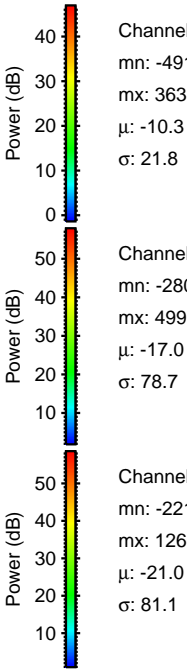
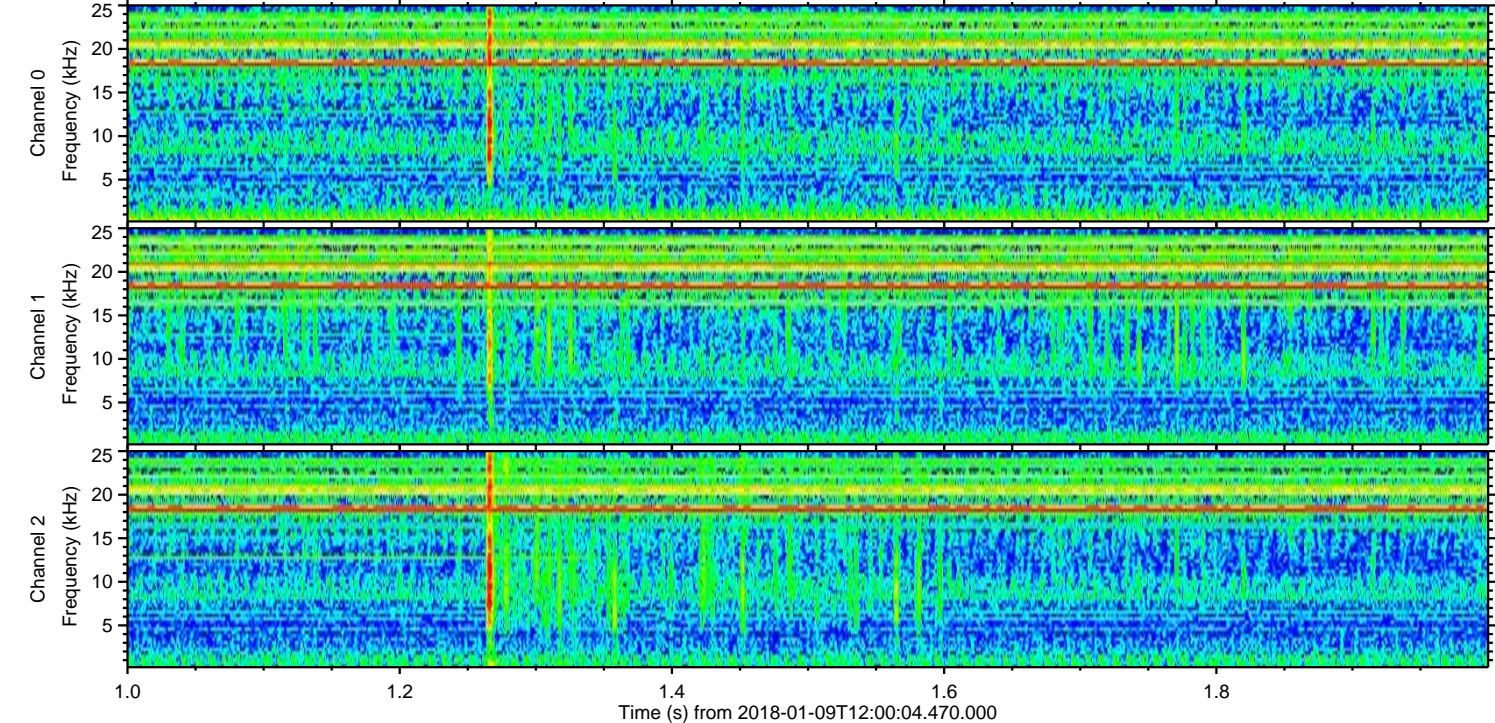
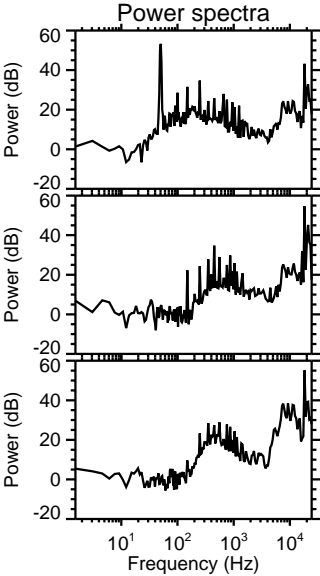
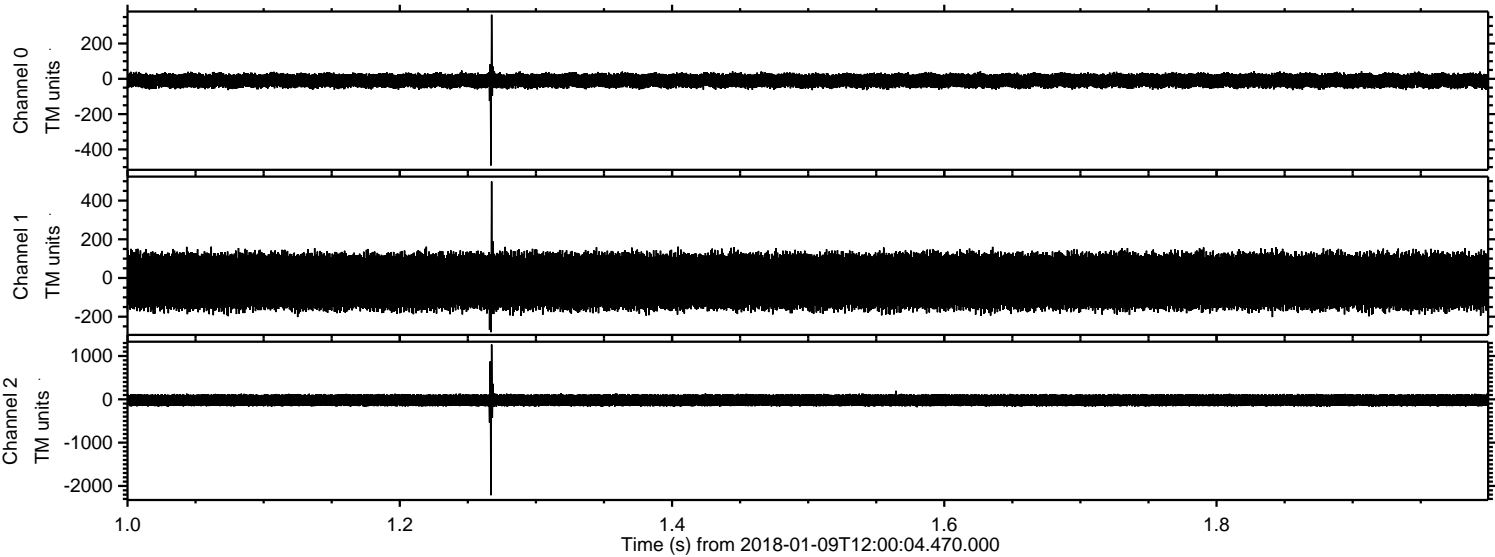

ELMAVAN 3D WAVEFORMS (Measured data sampled at 50 kHz) 50999 packets of 144 samples from 2018-01-09T12:00:04.470.000. Part 127/147

Processed Tue Jan 9 13:08:09 2018 by ELM ver.2012-10-06 from 001__elm20180109_120003__dat00.bin

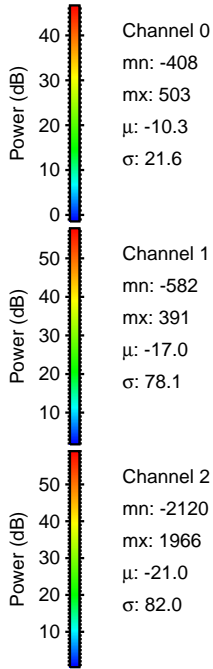
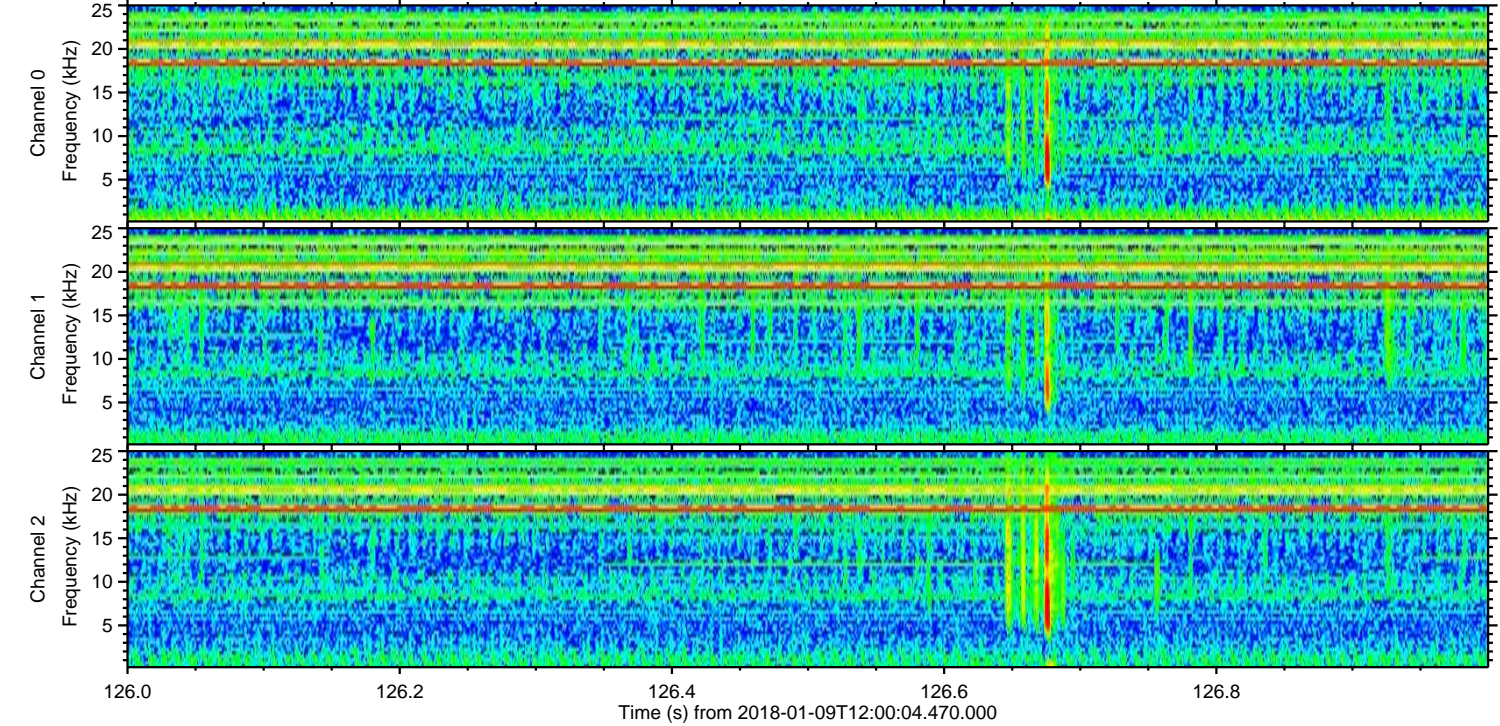
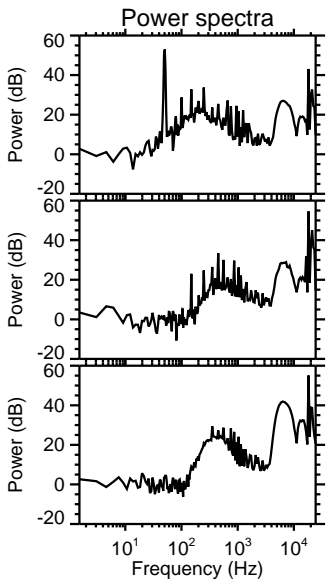
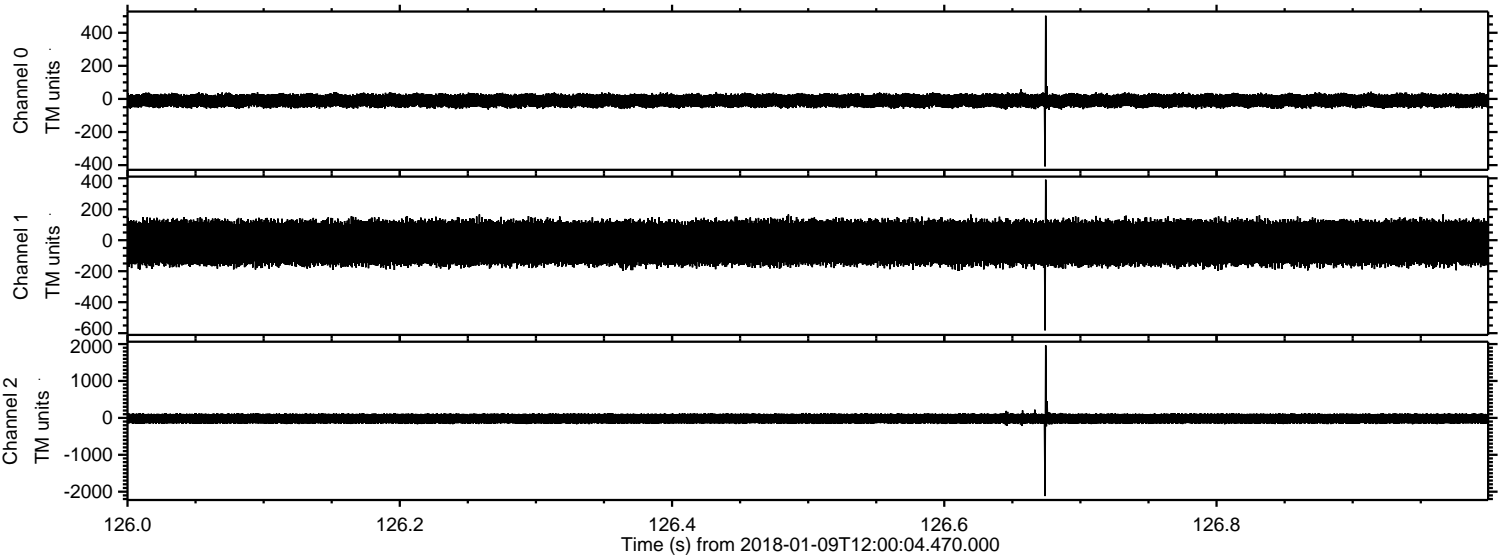

Processed Tue Jan 9 13:08:10 2018 by ELM ver.2012-10-06 from 001__elm20180109_120003__dat00.bin

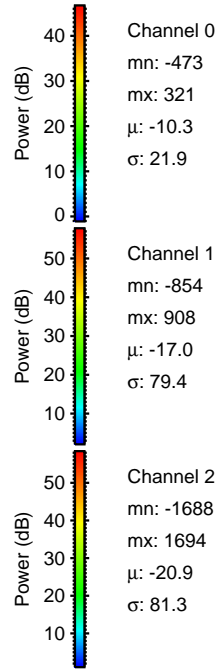
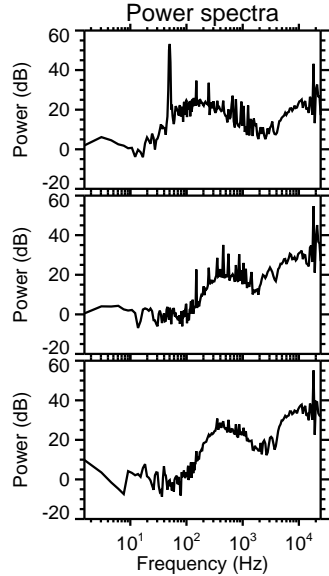
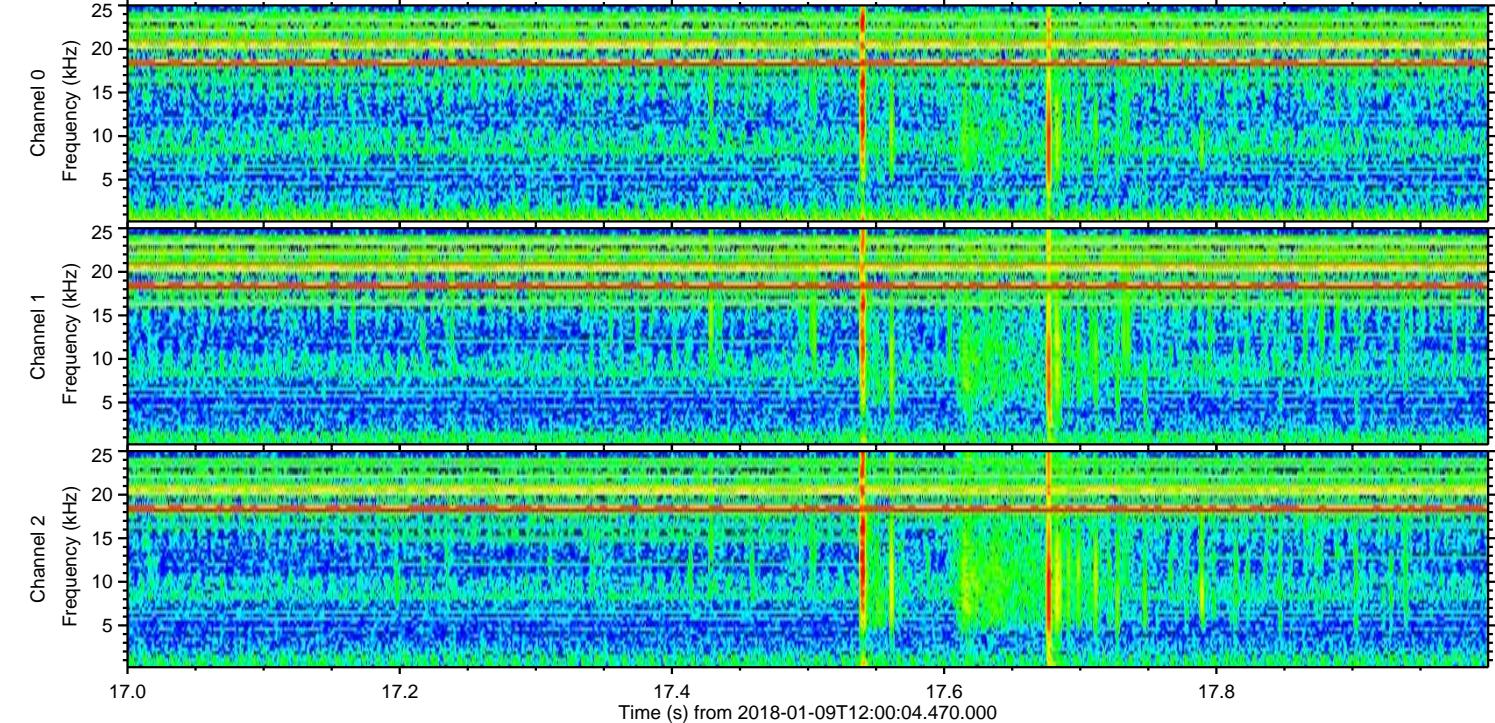
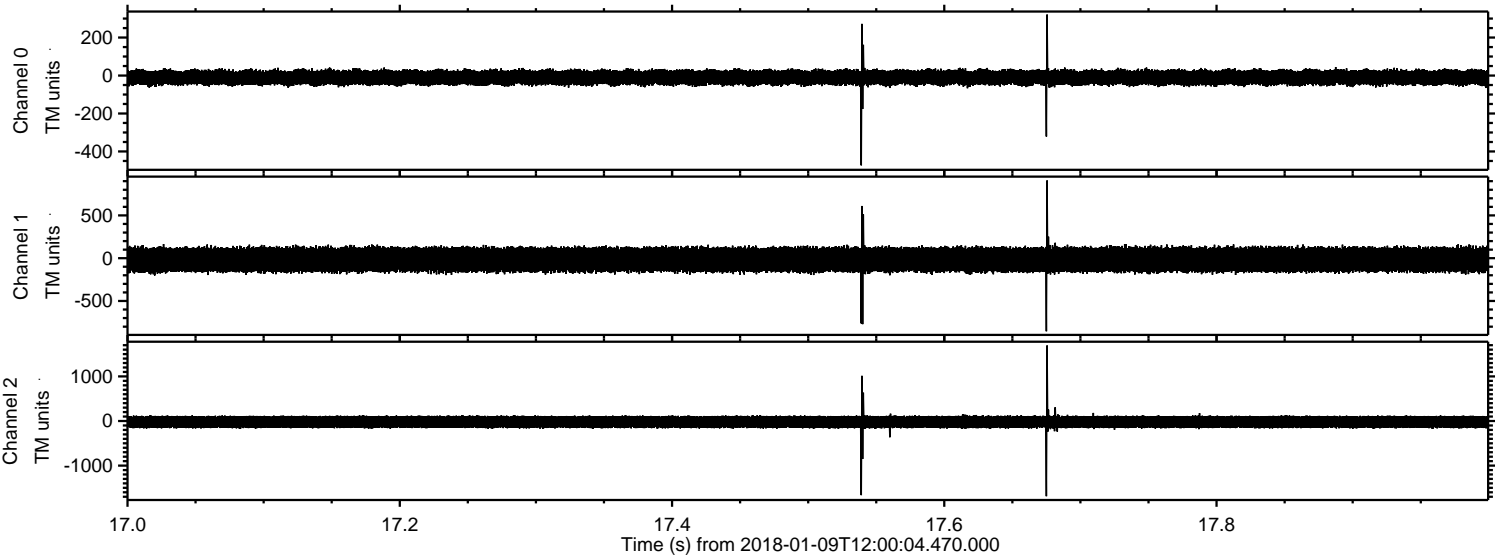

Processed Tue Jan 9 13:08:10 2018 by ELM ver.2012-10-06 from 001__elm20180109_120003__dat00.bin

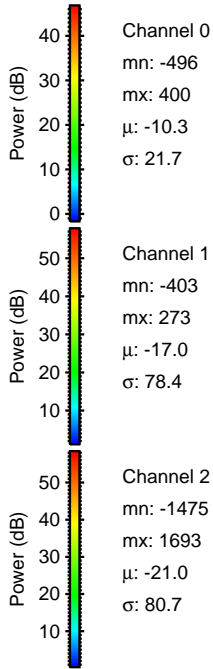
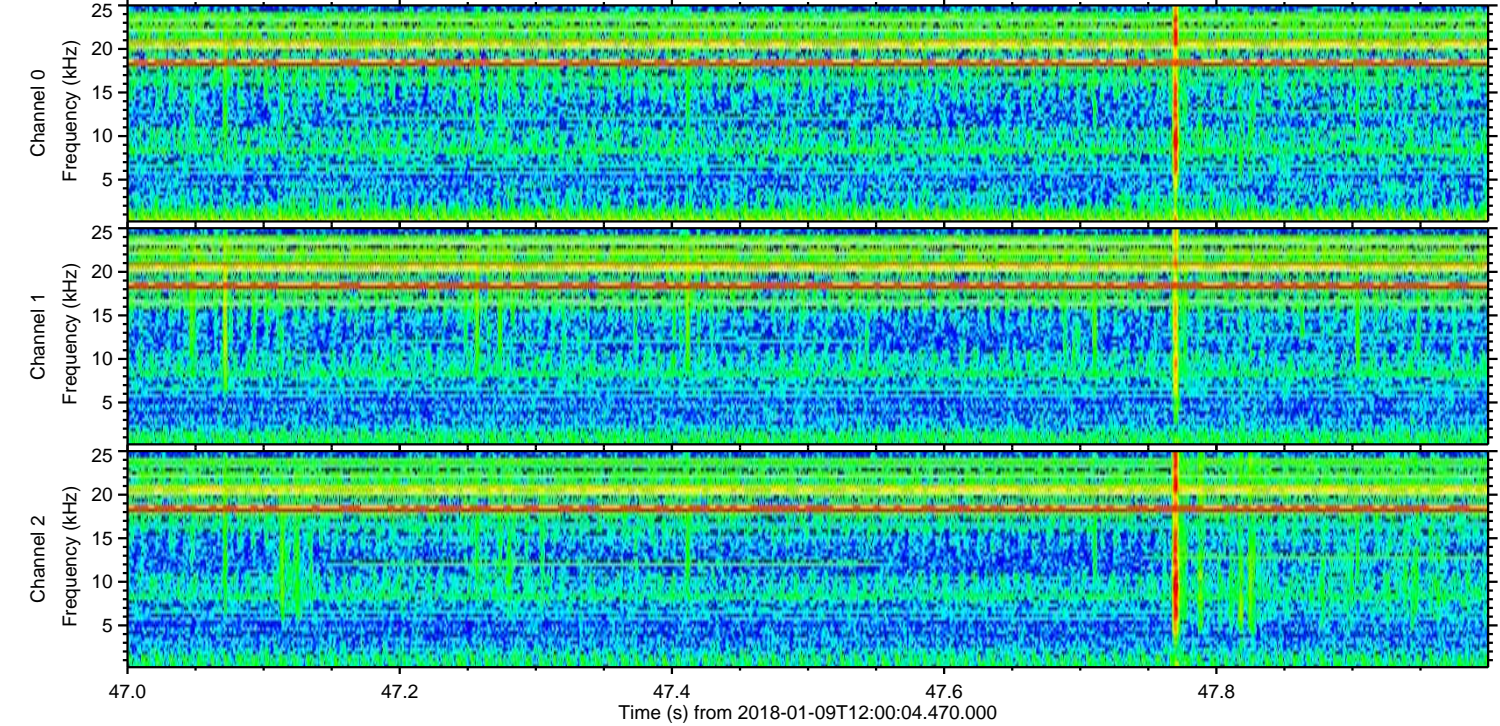
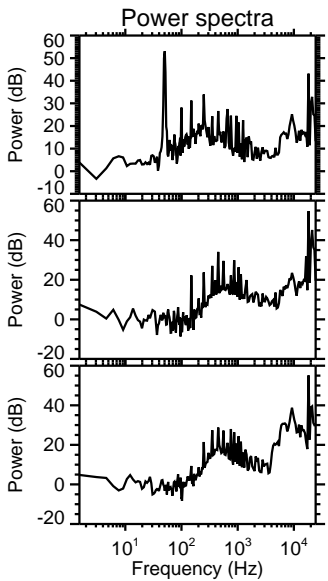
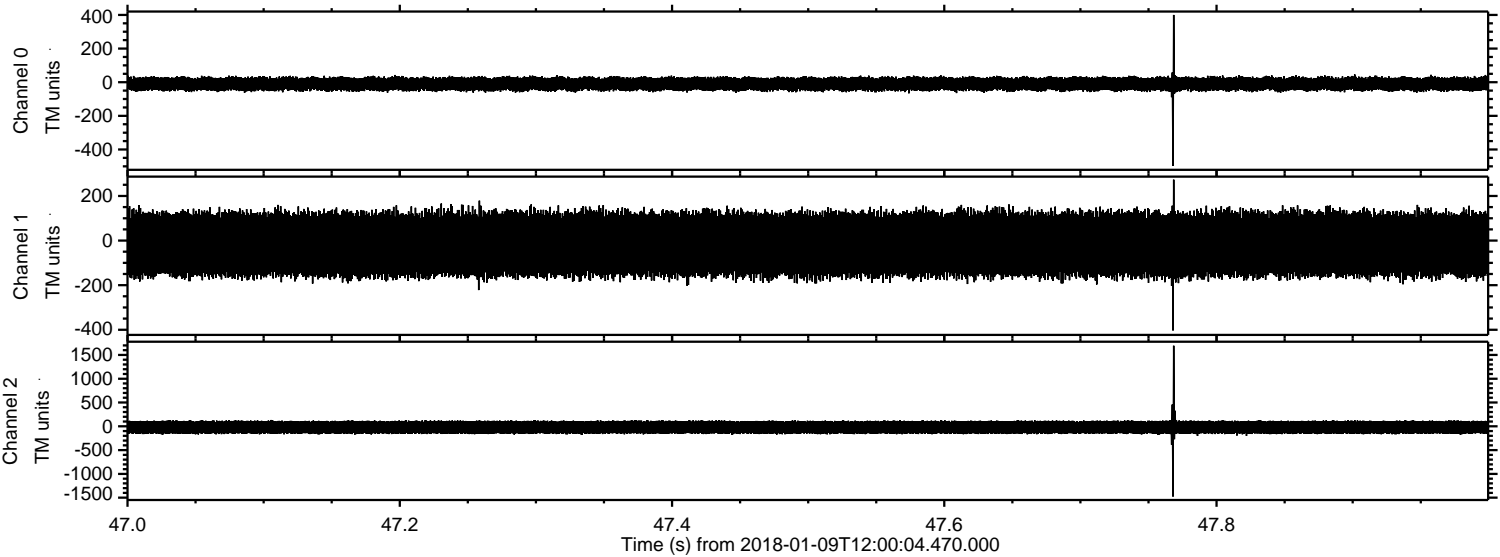

Channel 0
mn: -496
mx: 400
 μ : -10.3
 σ : 21.7

Channel 1
mn: -403
mx: 273
 μ : -17.0
 σ : 78.4

Channel 2
mn: -1475
mx: 1693
 μ : -21.0
 σ : 80.7

Processed Tue Jan 9 13:08:11 2018 by ELM ver.2012-10-06 from 001__elm20180109_120003__dat00.bin

