

ELMAVAN 3D WAVEFORMS (Measured data sampled at 50 kHz) 51000 packets of 144 samples from 2018-01-08T15:24:09.276.000.

Processed Mon Jan 8 16:32:03 2018 by ELM ver.2012-10-06 from 001__elm20180108_152408__dat00.bin

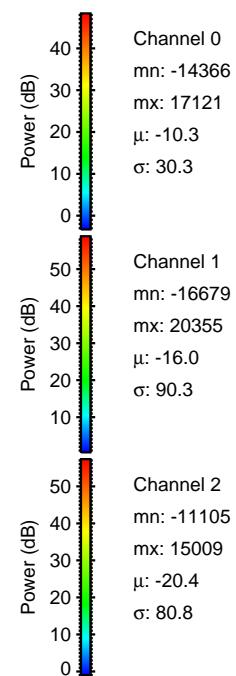

Processed Mon Jan 8 16:32:11 2018 by ELM ver.2012-10-06 from 001__elm20180108_152408__dat00.bin

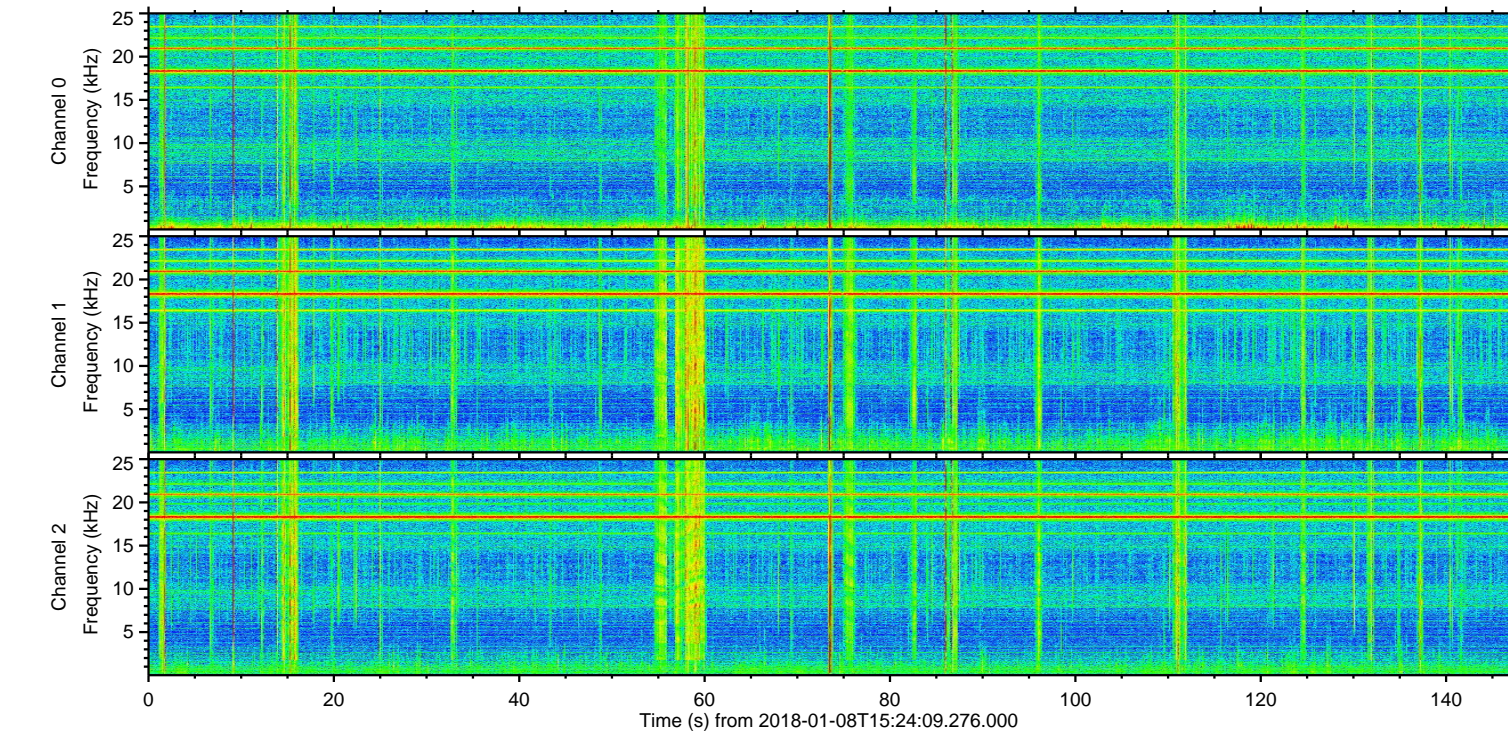
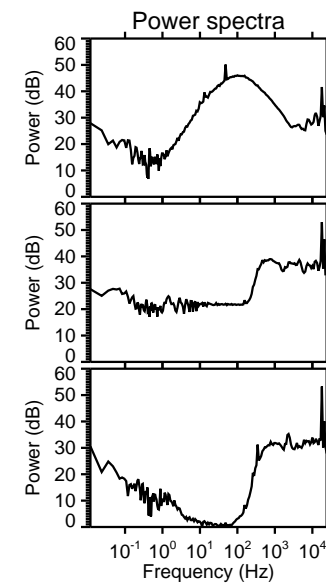
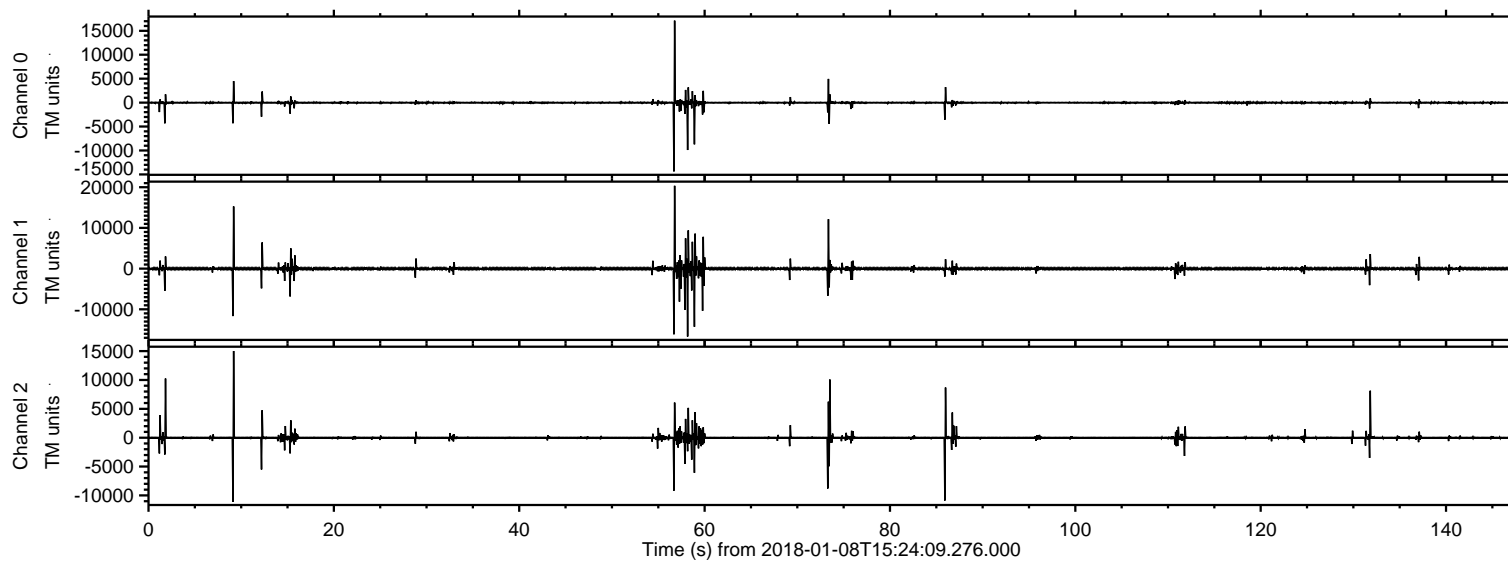
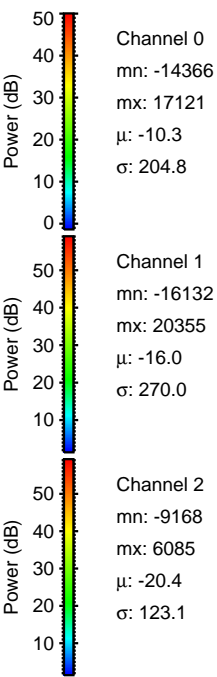
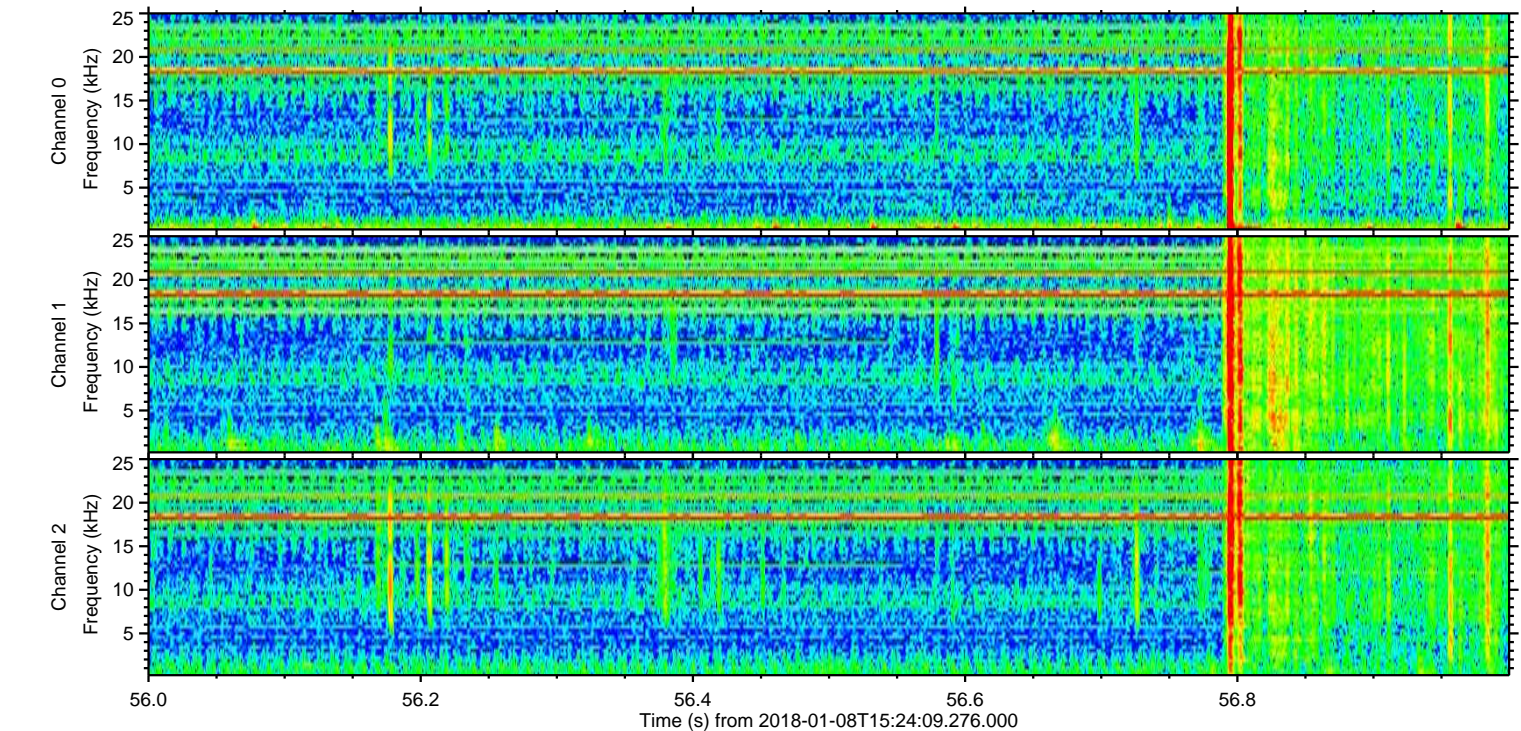
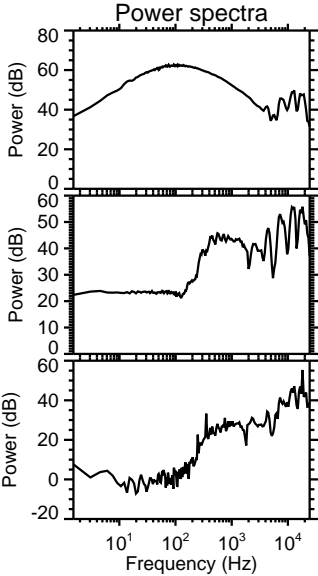
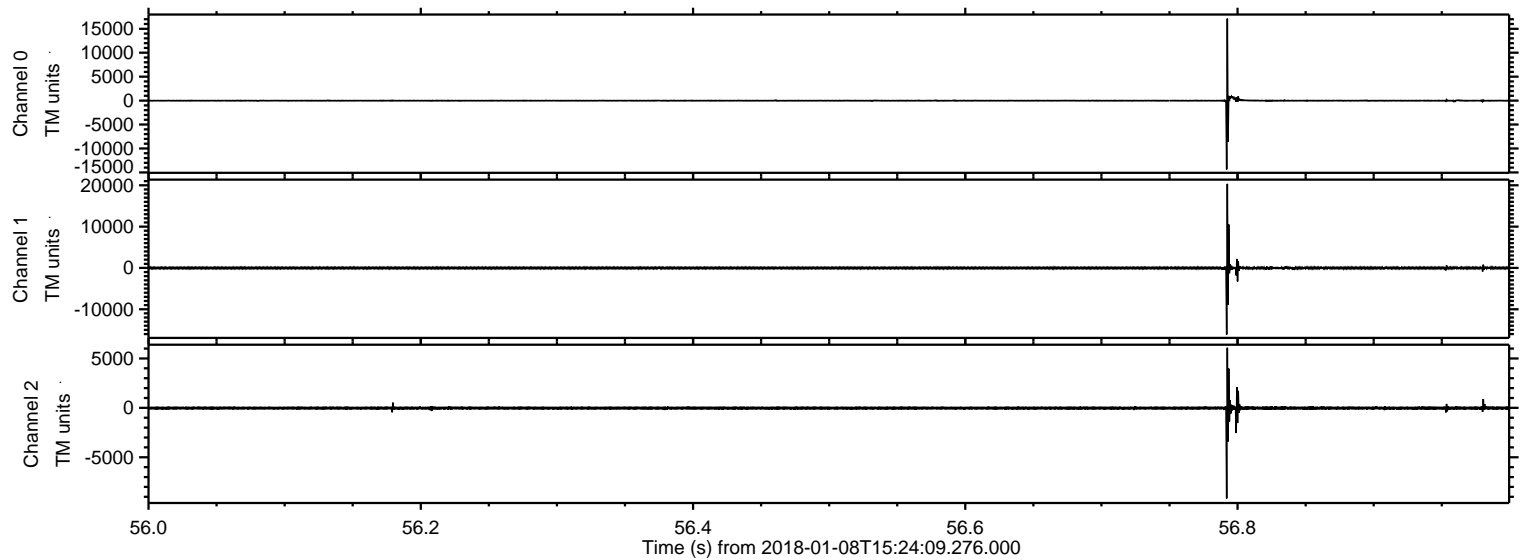

Processed Mon Jan 8 16:32:11 2018 by ELM ver.2012-10-06 from 001__elm20180108_152408__dat00.bin

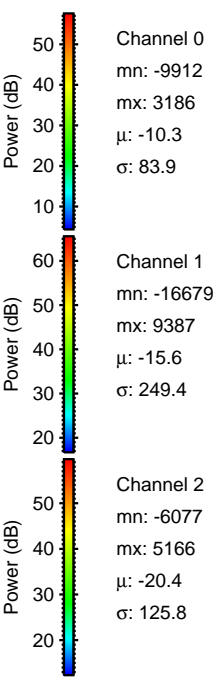
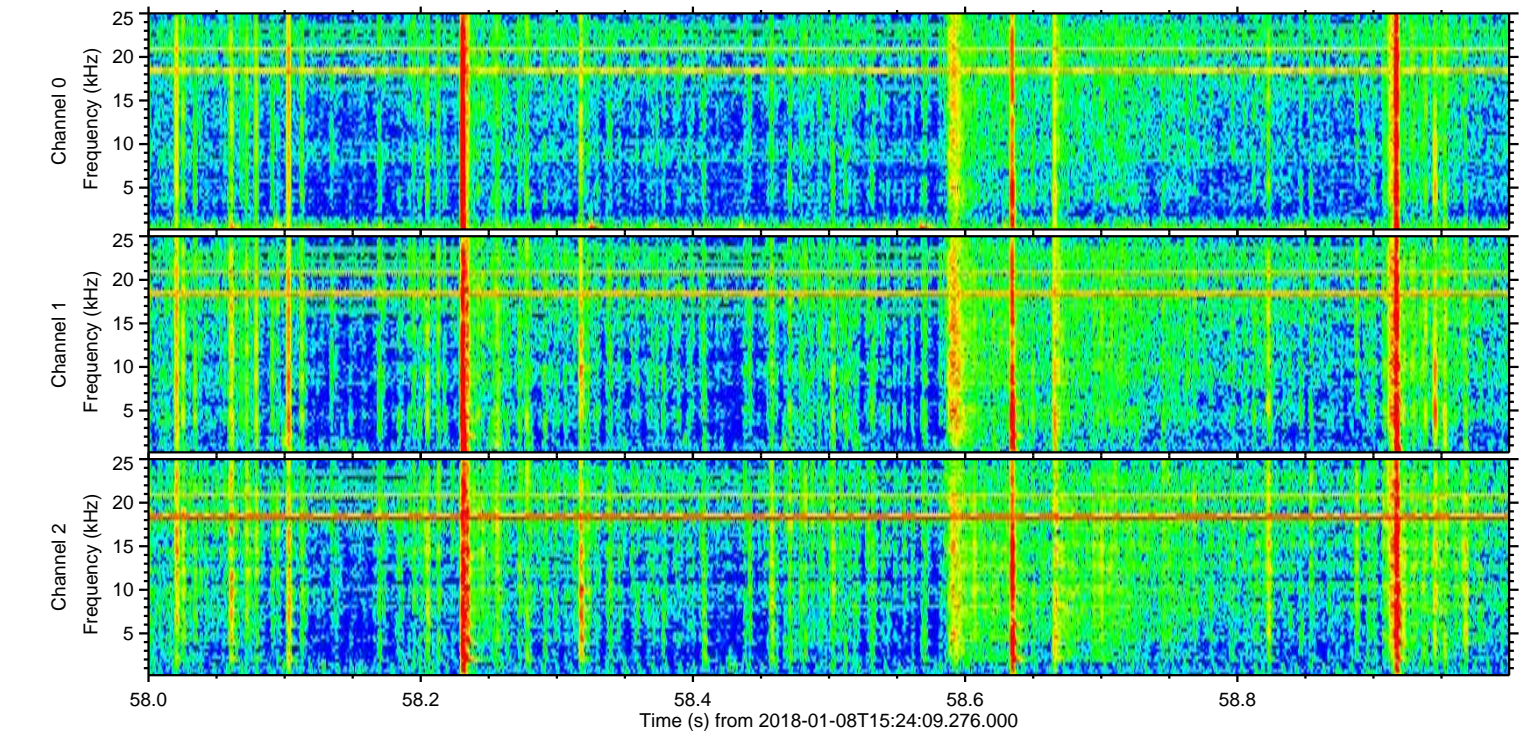
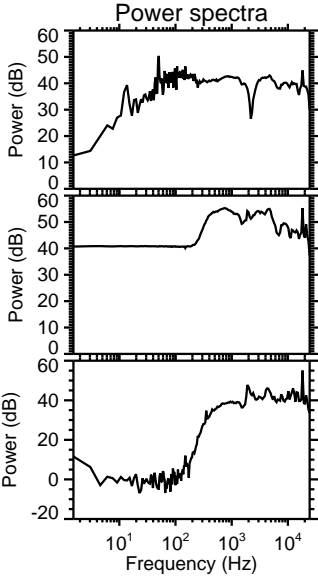
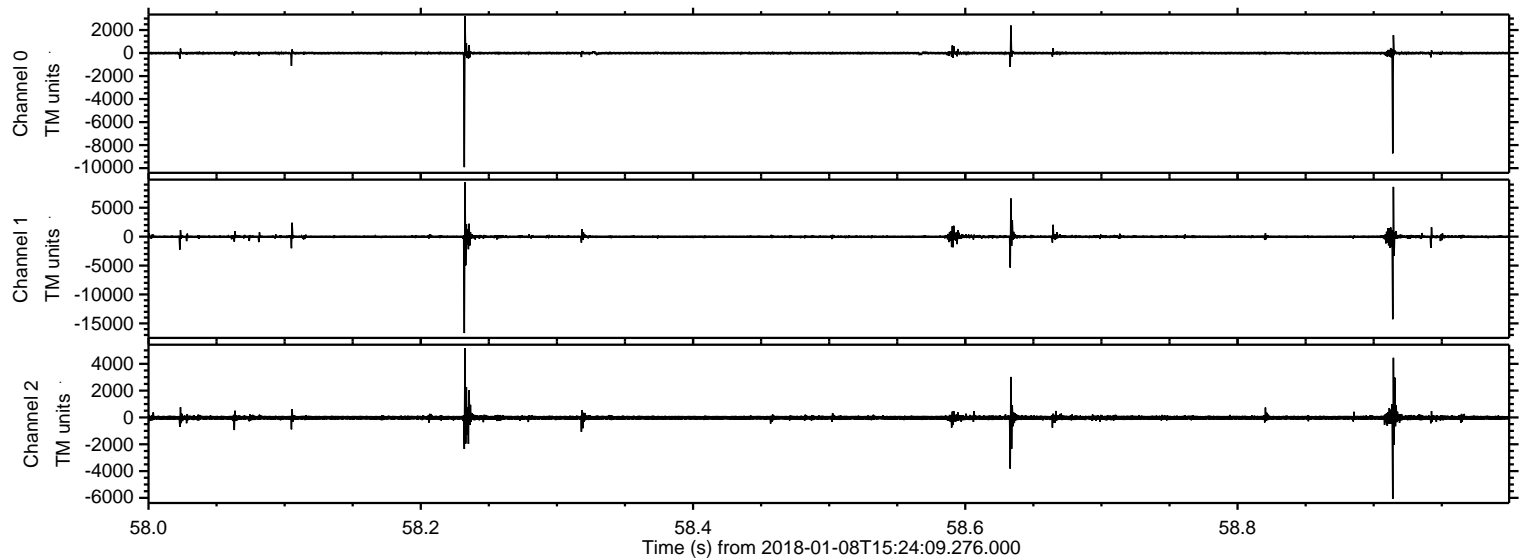

ELMAVAN 3D WAVEFORMS (Measured data sampled at 50 kHz) 51000 packets of 144 samples from 2018-01-08T15:24:09.276.000. Part 10/147

Processed Mon Jan 8 16:32:12 2018 by ELM ver.2012-10-06 from 001__elm20180108_152408__dat00.bin

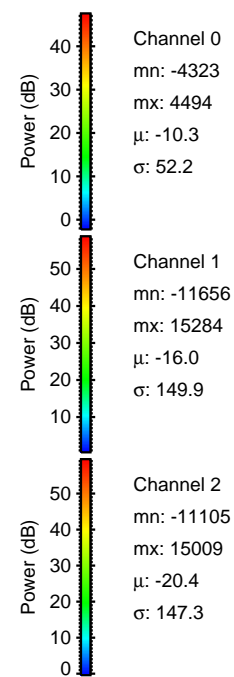
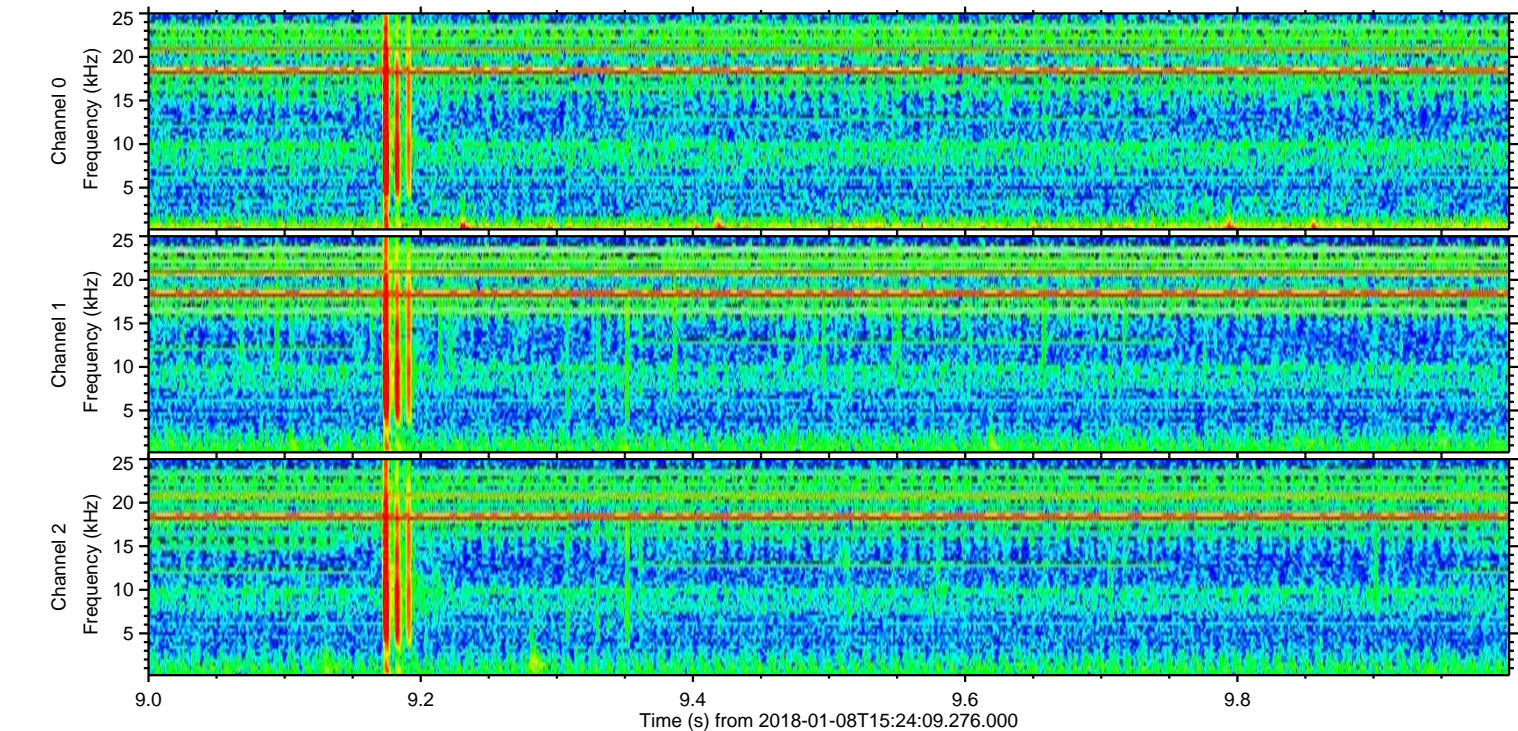
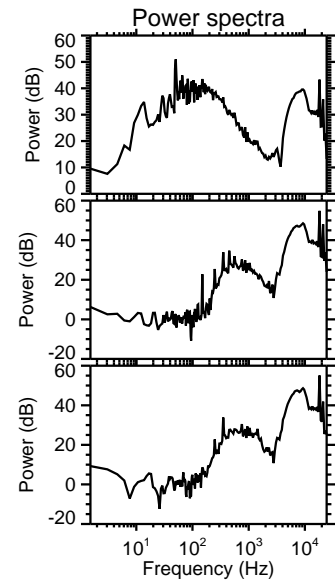
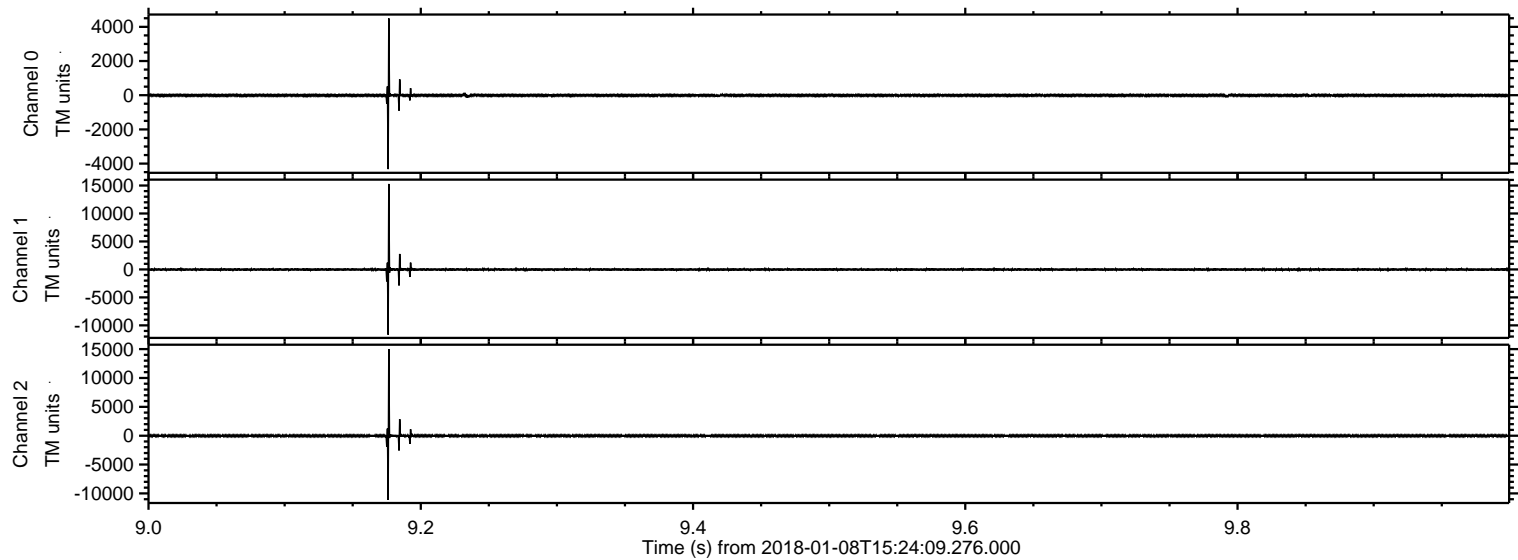

Processed Mon Jan 8 16:32:13 2018 by ELM ver.2012-10-06 from 001__elm20180108_152408__dat00.bin

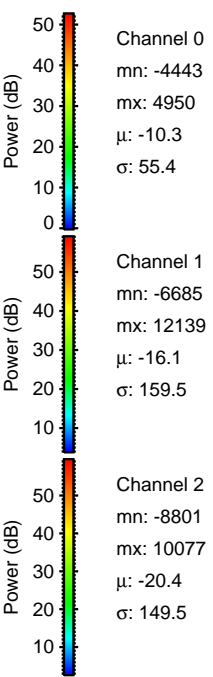
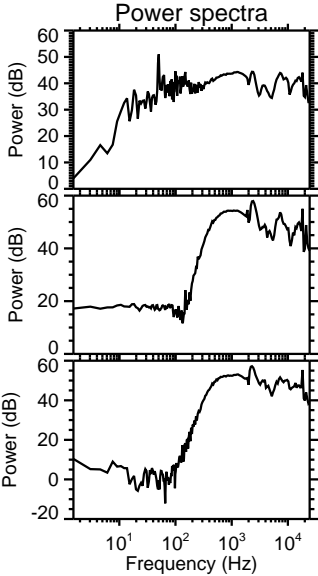
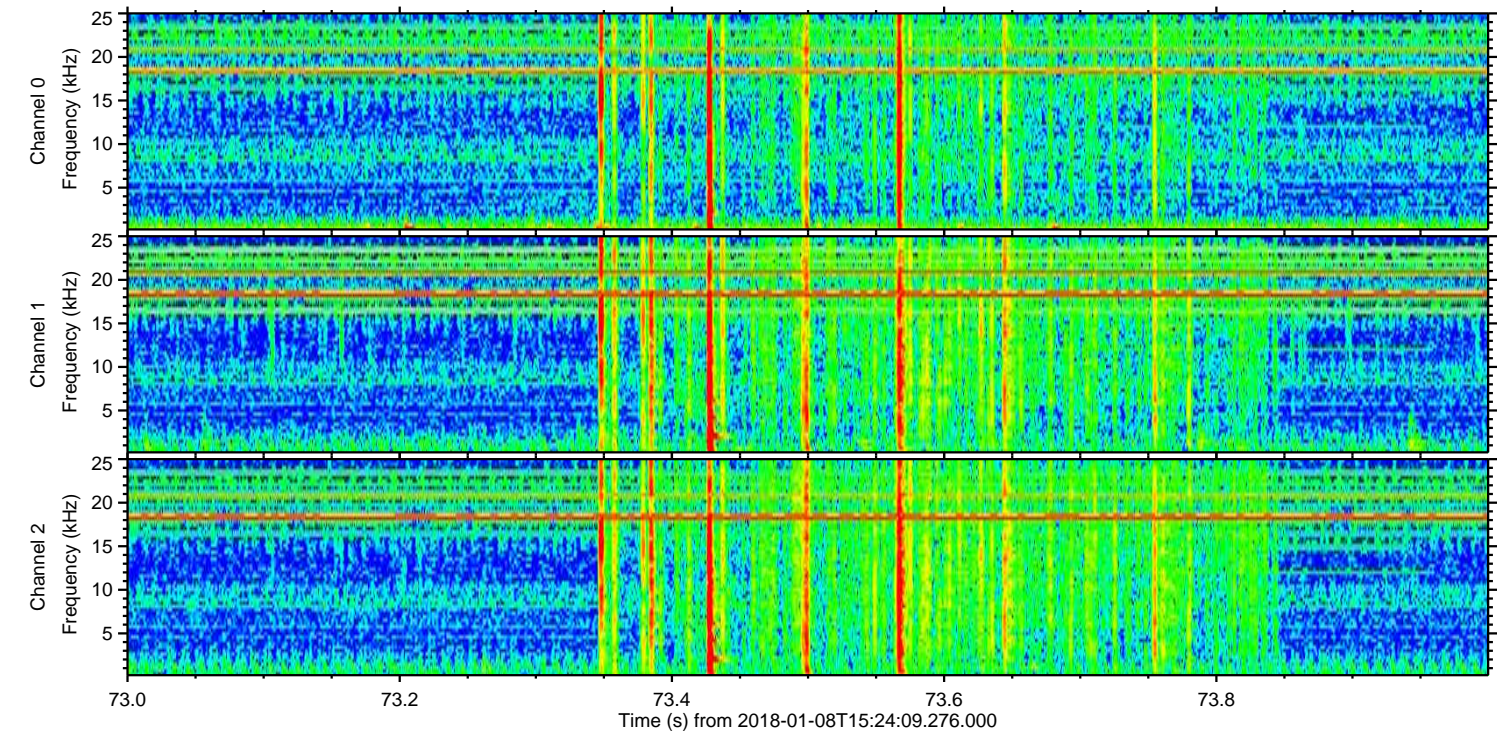
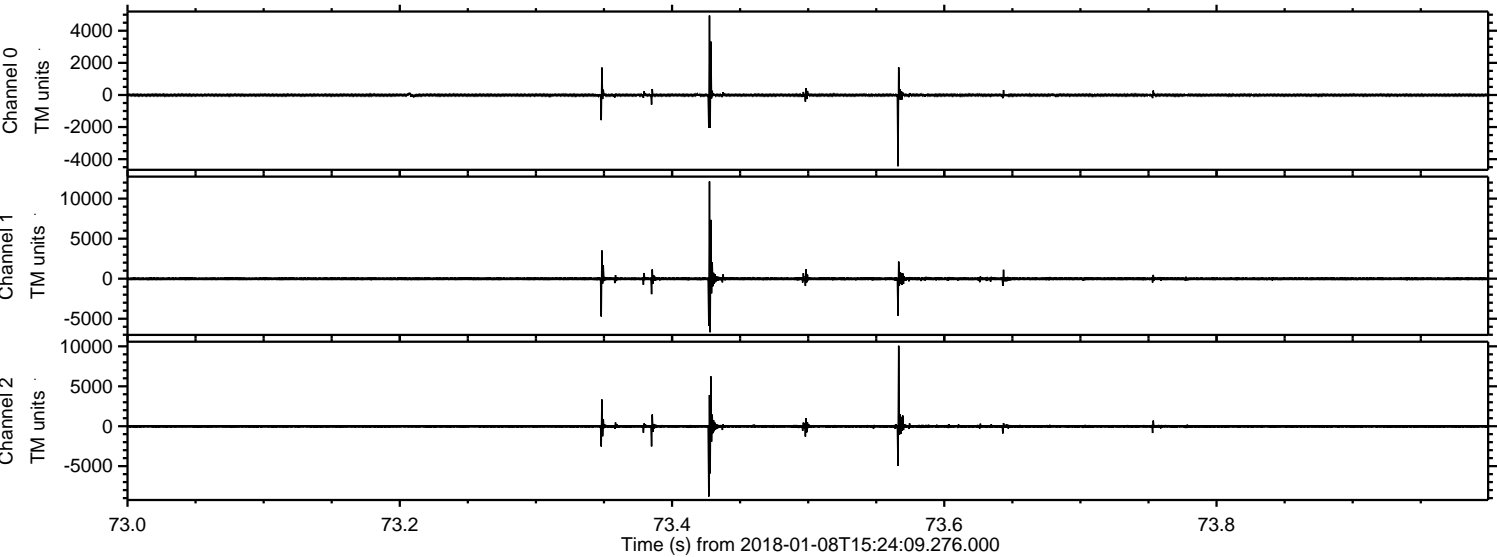

Processed Mon Jan 8 16:32:14 2018 by ELM ver.2012-10-06 from 001__elm20180108_152408__dat00.bin

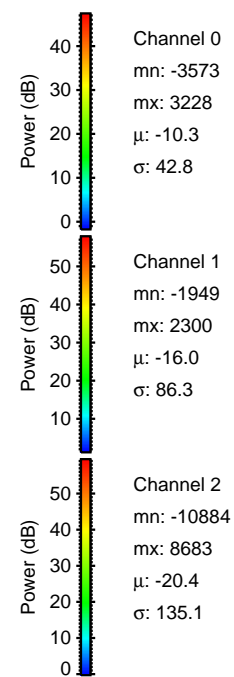
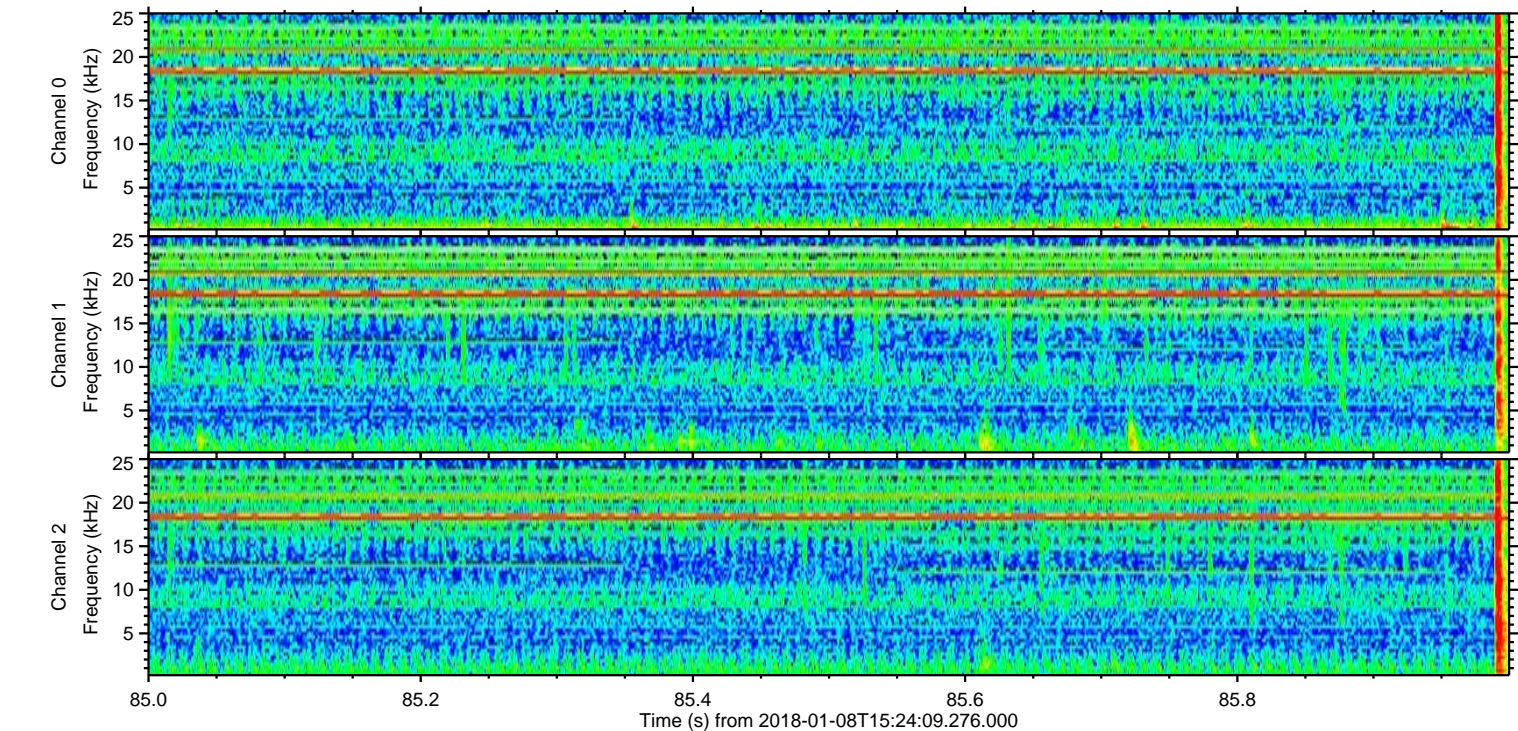
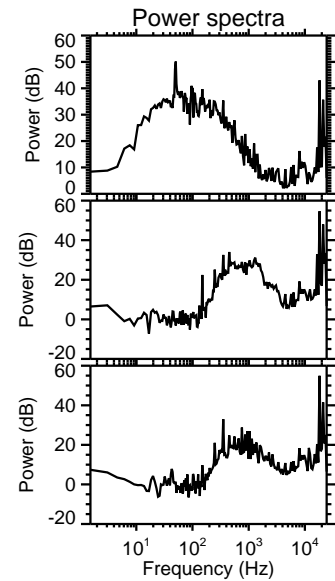
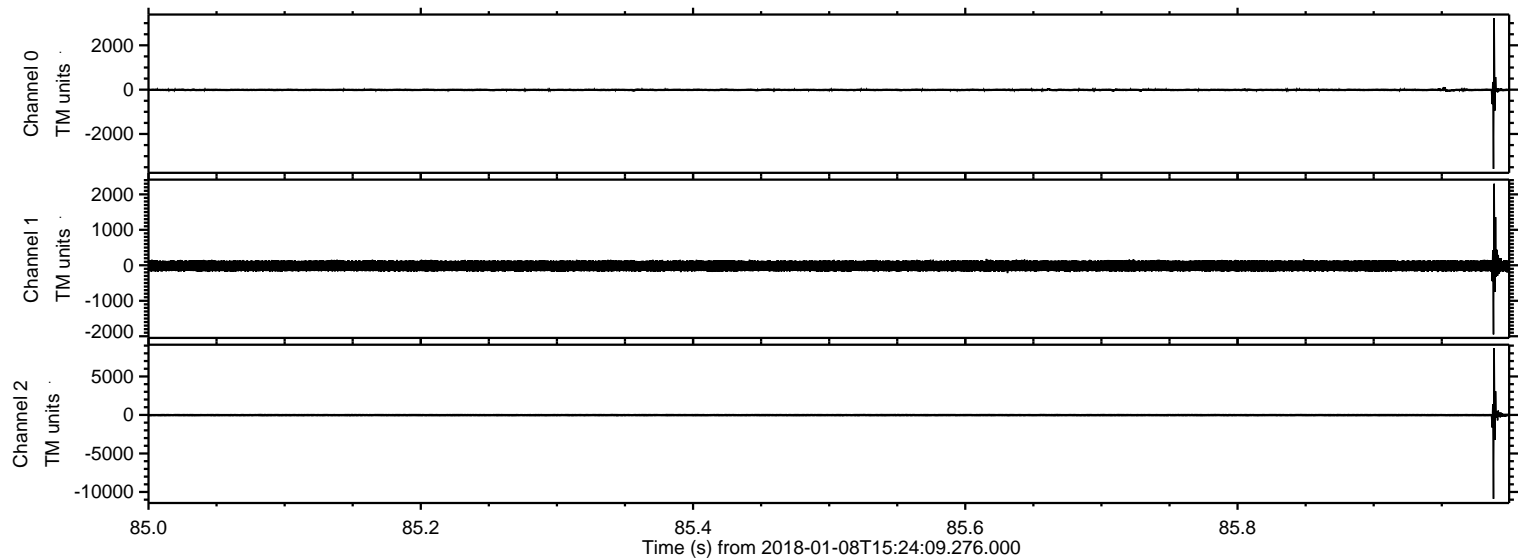

Processed Mon Jan 8 16:32:15 2018 by ELM ver.2012-10-06 from 001__elm20180108_152408__dat00.bin

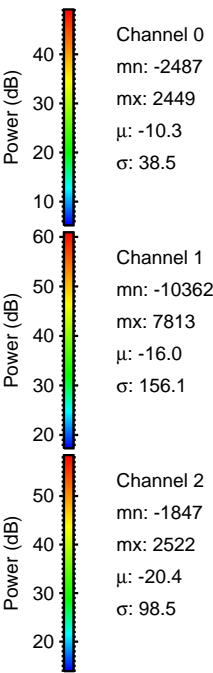
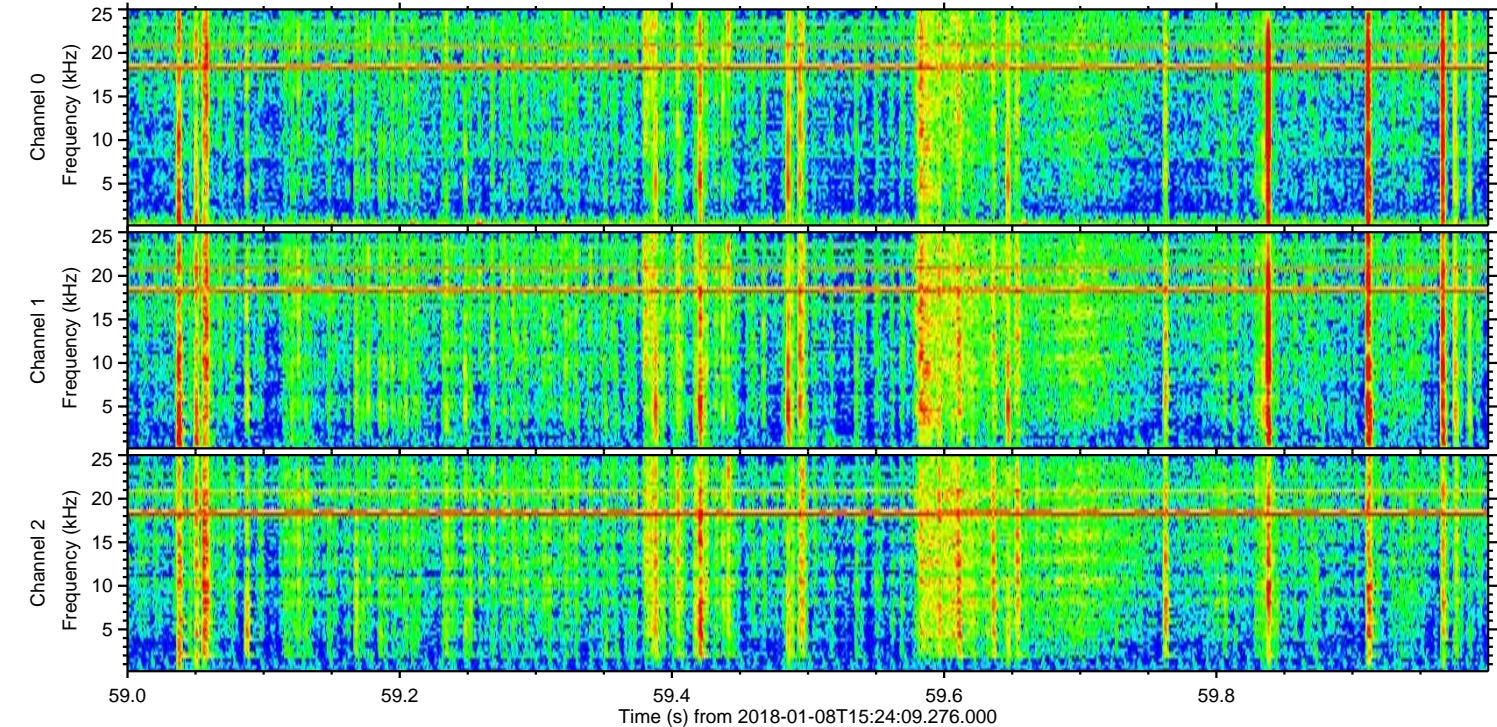
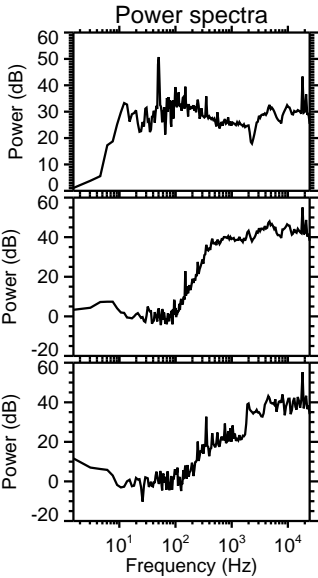
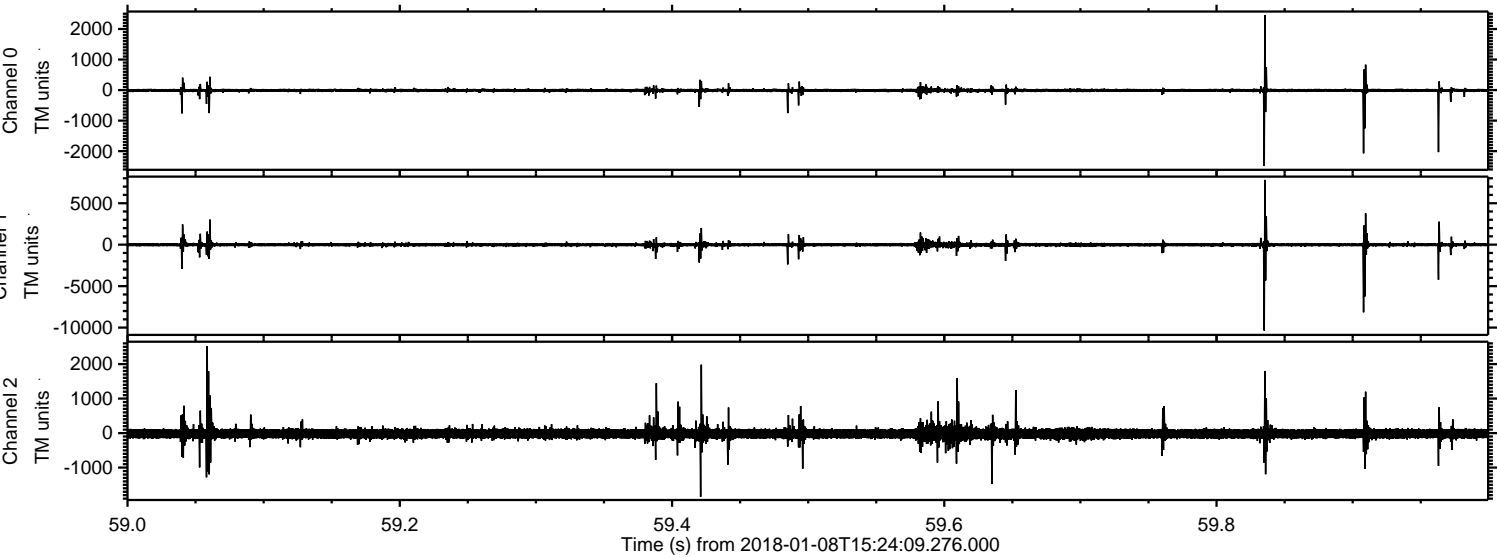

Processed Mon Jan 8 16:32:15 2018 by ELM ver.2012-10-06 from 001__elm20180108_152408__dat00.bin

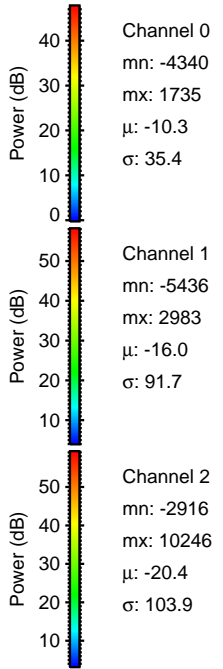
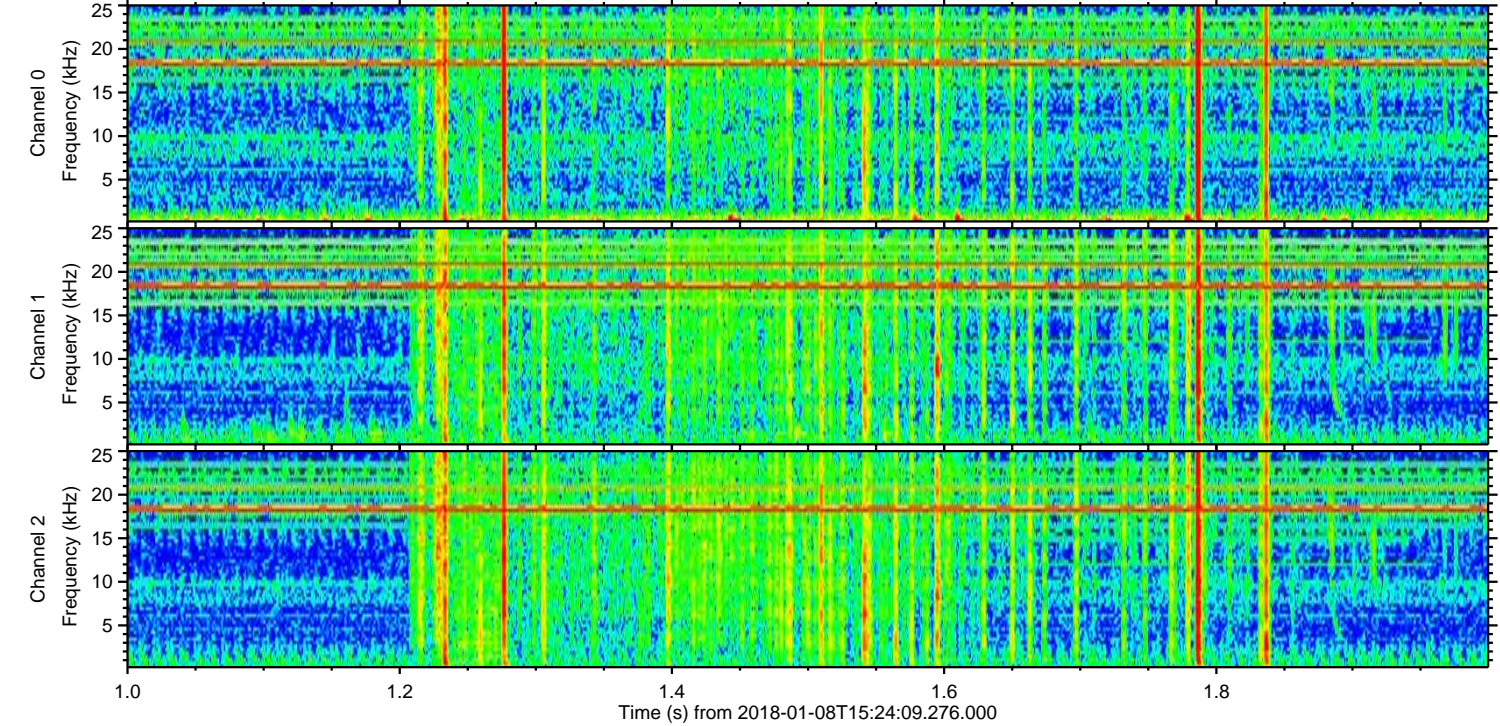
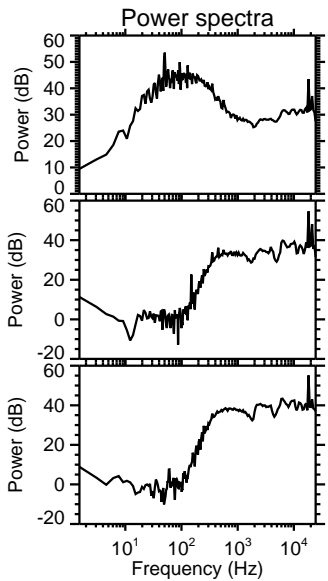
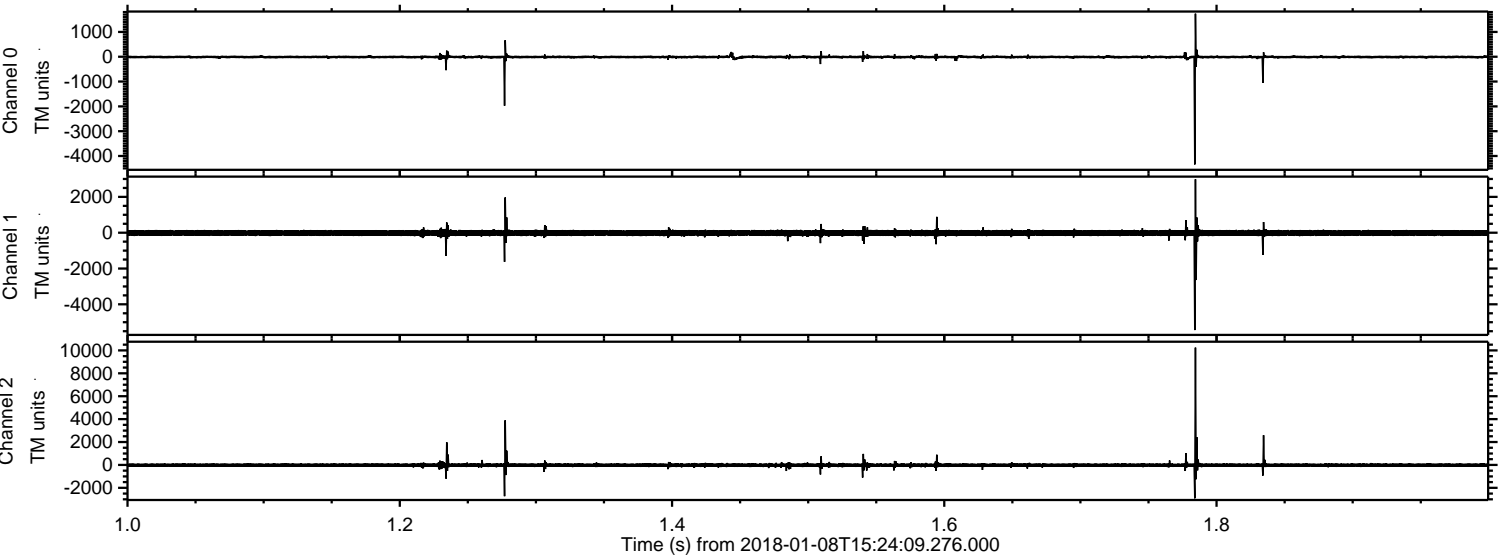

Processed Mon Jan 8 16:32:16 2018 by ELM ver.2012-10-06 from 001__elm20180108_152408__dat00.bin

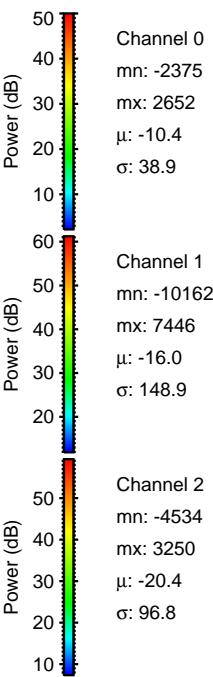
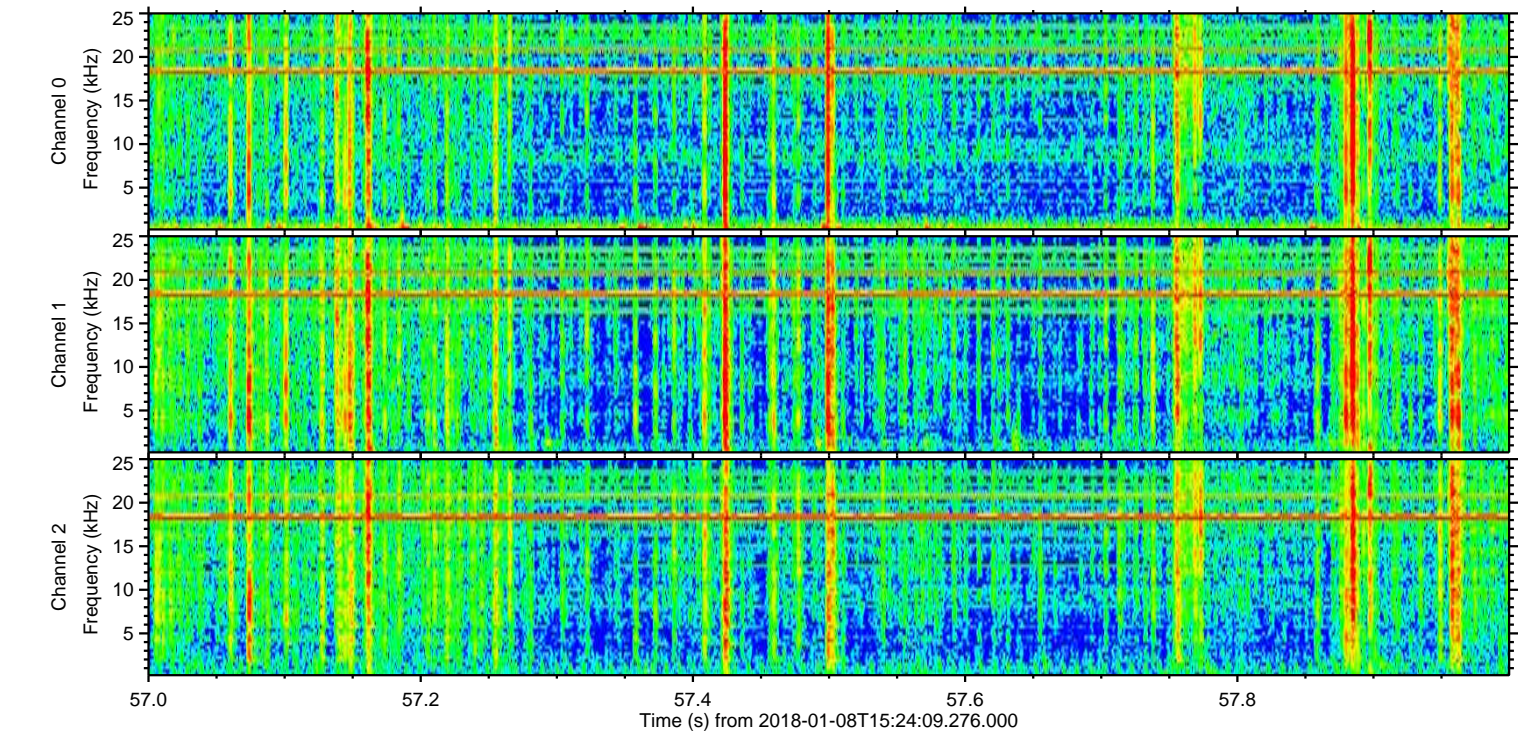
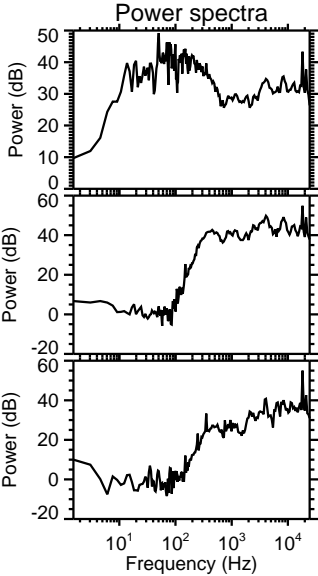
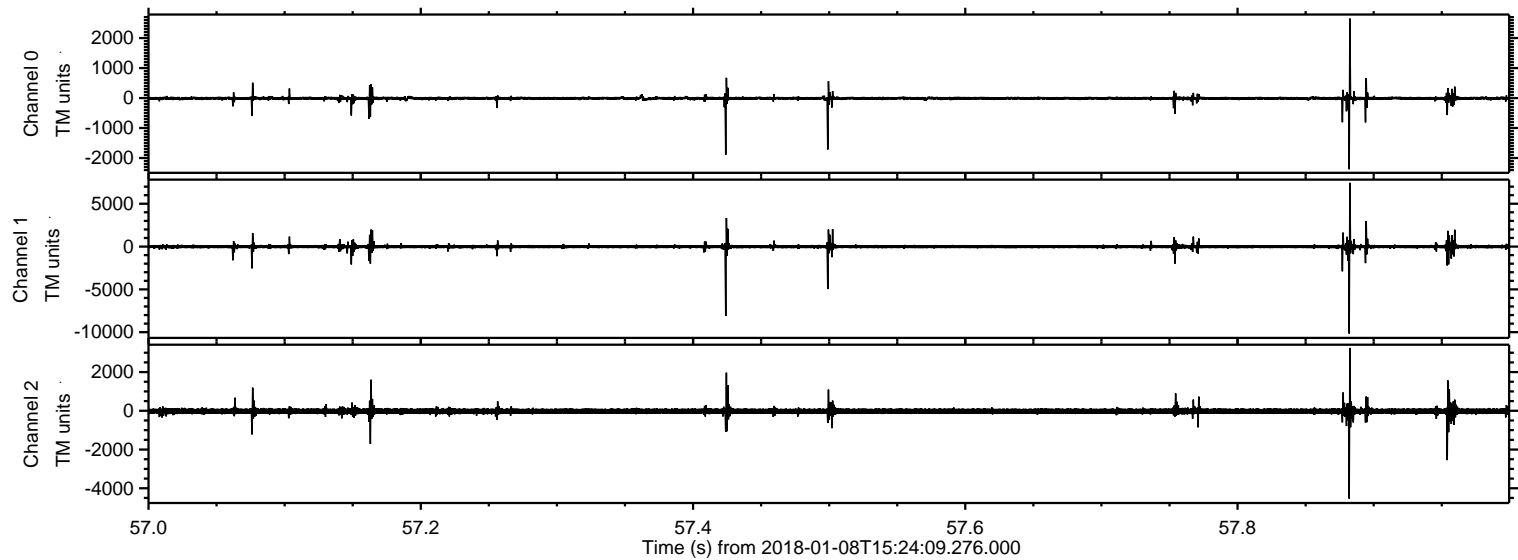

ELMAVAN 3D WAVEFORMS (Measured data sampled at 50 kHz) 51000 packets of 144 samples from 2018-01-08T15:24:09.276.000. Part 132/147

Processed Mon Jan 8 16:32:17 2018 by ELM ver.2012-10-06 from 001__elm20180108_152408__dat00.bin

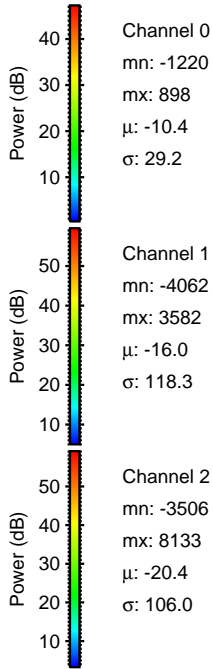
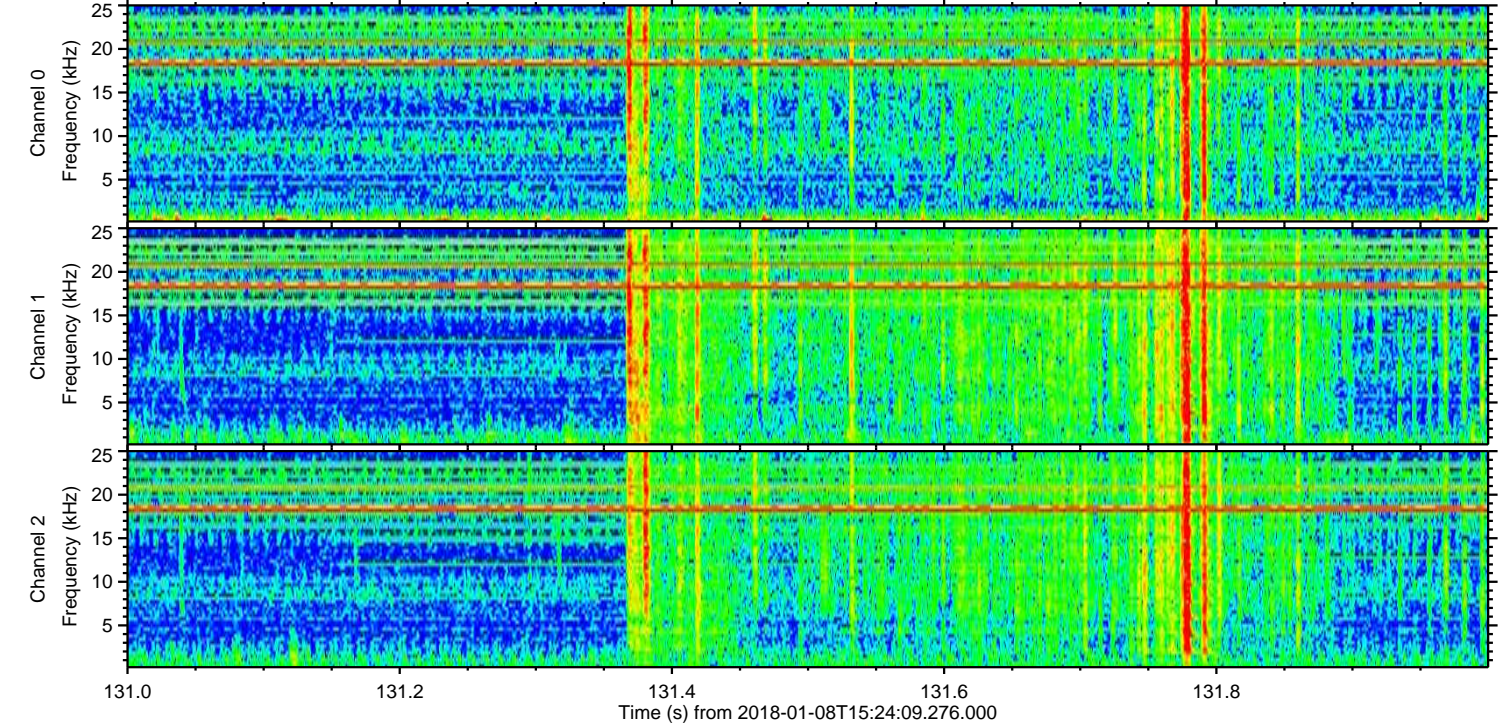
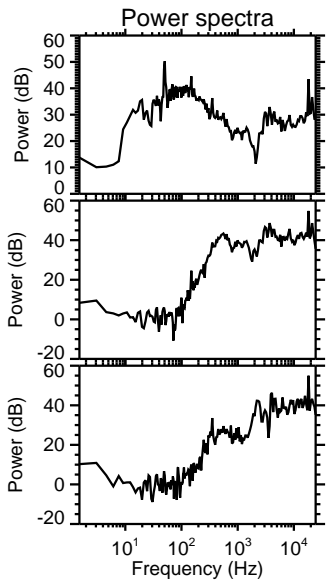
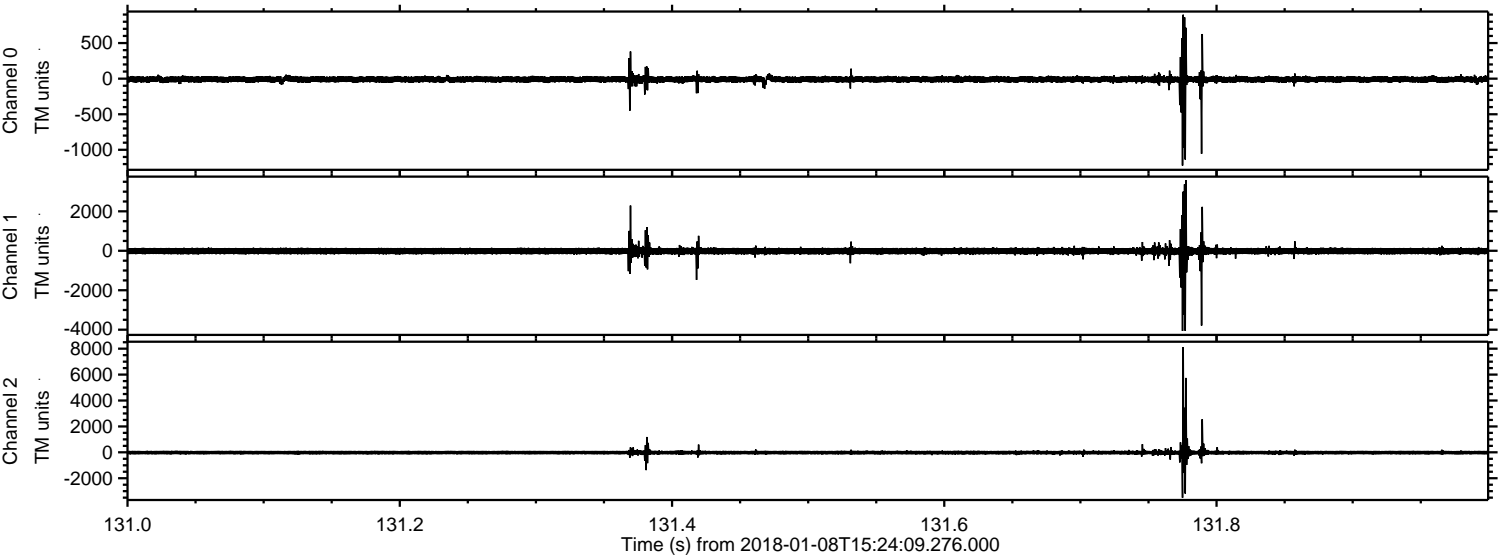

Channel 0
mn: -1220
mx: 898
 μ : -10.4
 σ : 29.2

Channel 1
mn: -4062
mx: 3582
 μ : -16.0
 σ : 118.3

Channel 2
mn: -3506
mx: 8133
 μ : -20.4
 σ : 106.0

Processed Mon Jan 8 16:32:18 2018 by ELM ver.2012-10-06 from 001__elm20180108_152408__dat00.bin

