

ELMAVAN 3D WAVEFORMS (Measured data sampled at 50 kHz) 50999 packets of 144 samples from 2018-01-08T08:13:50.105.999.

Processed Mon Jan 8 09:21:59 2018 by ELM ver.2012-10-06 from 001__elm20180108_081349__dat00.bin

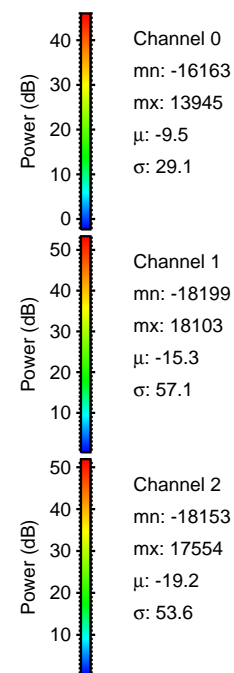

Processed Mon Jan 8 09:22:07 2018 by ELM ver.2012-10-06 from 001__elm20180108_081349__dat00.bin

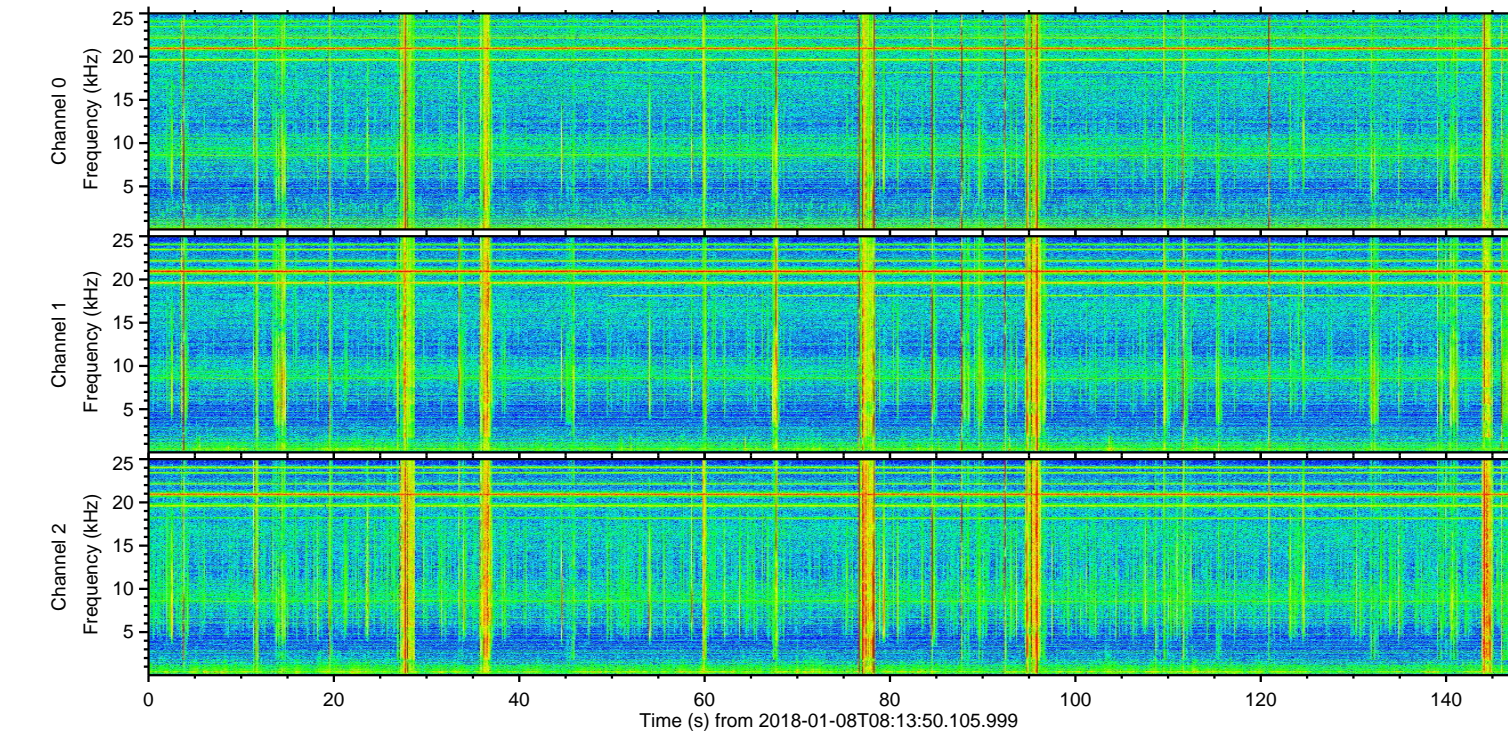
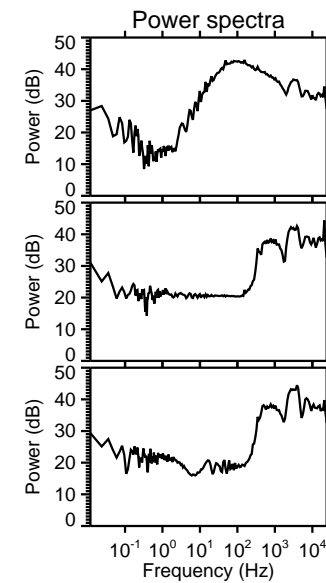
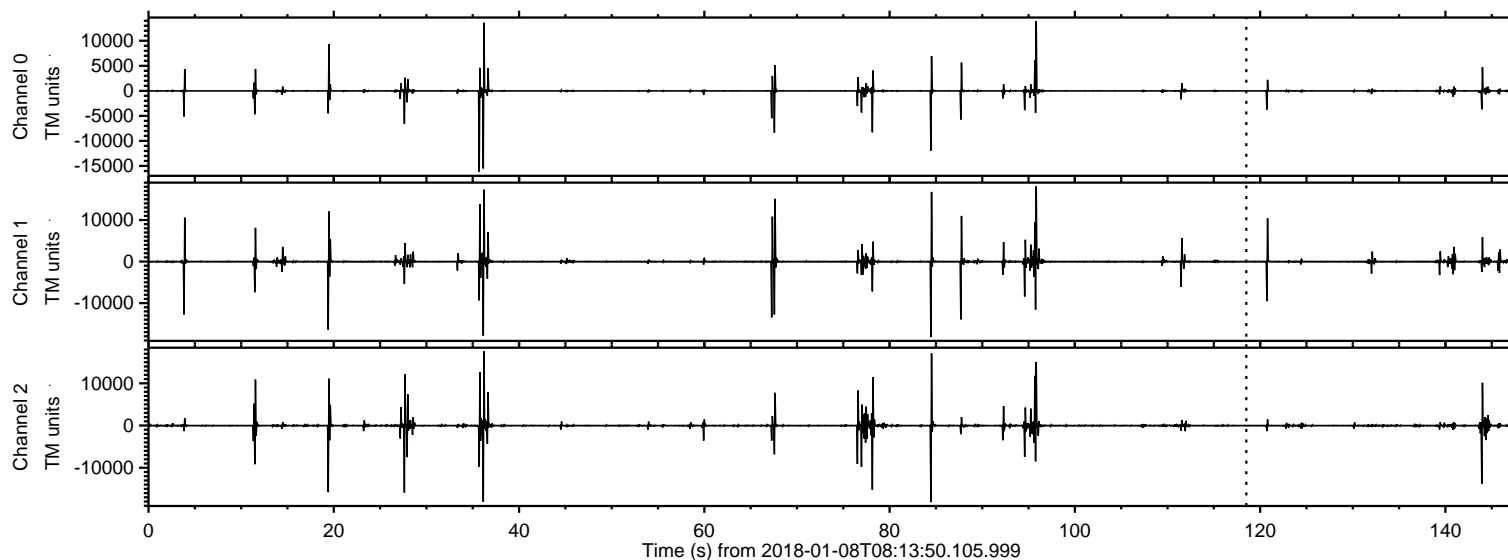
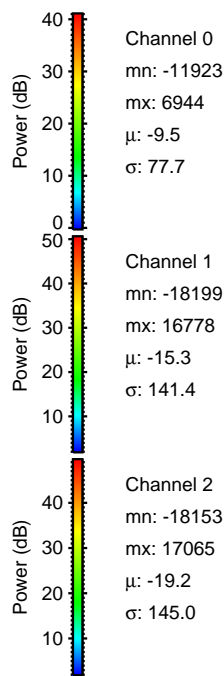
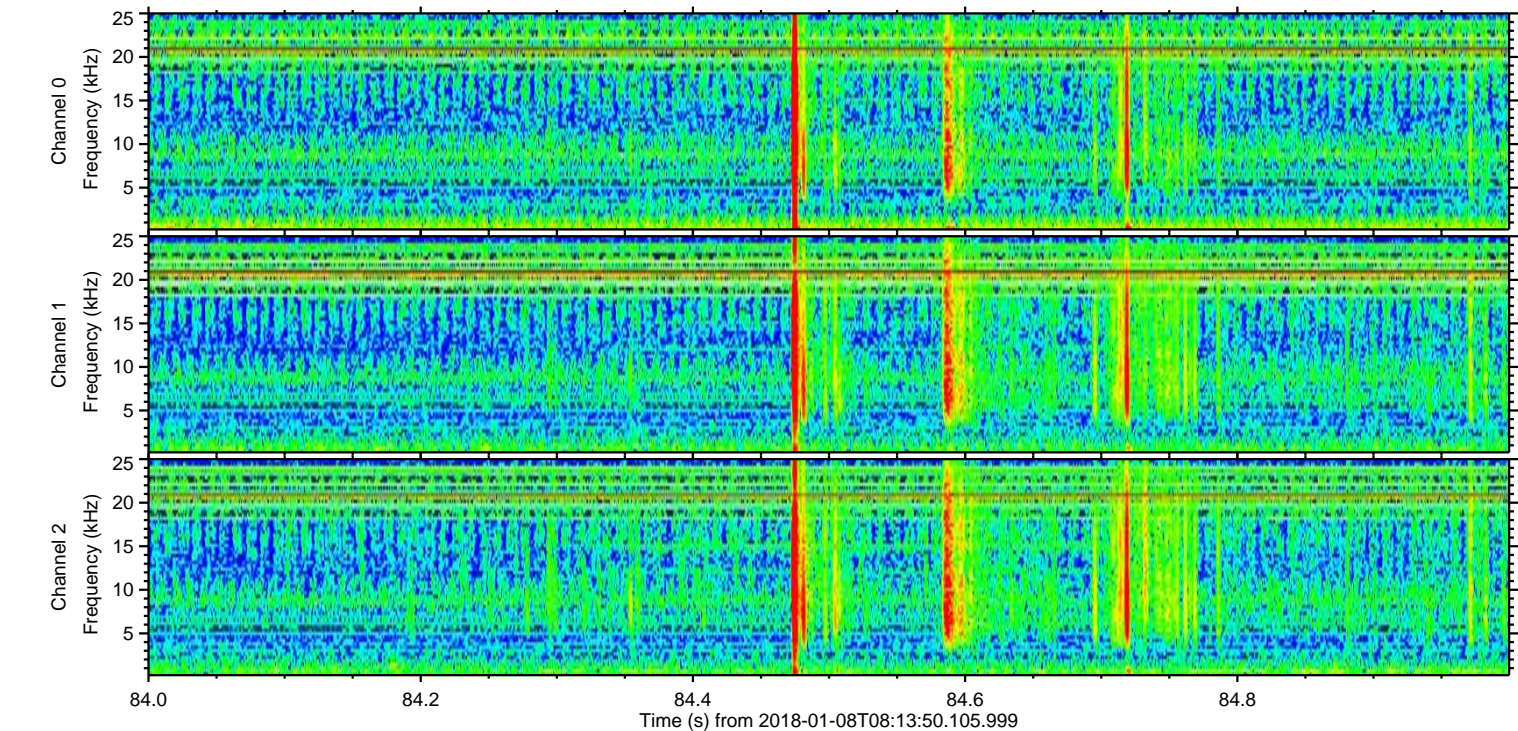
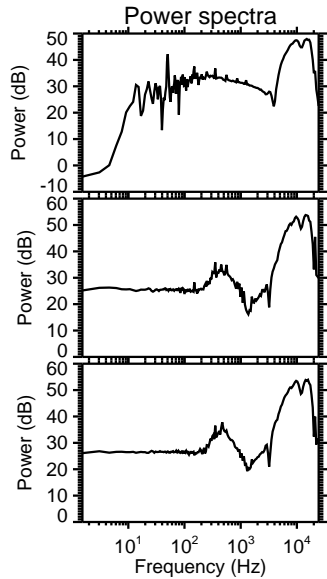
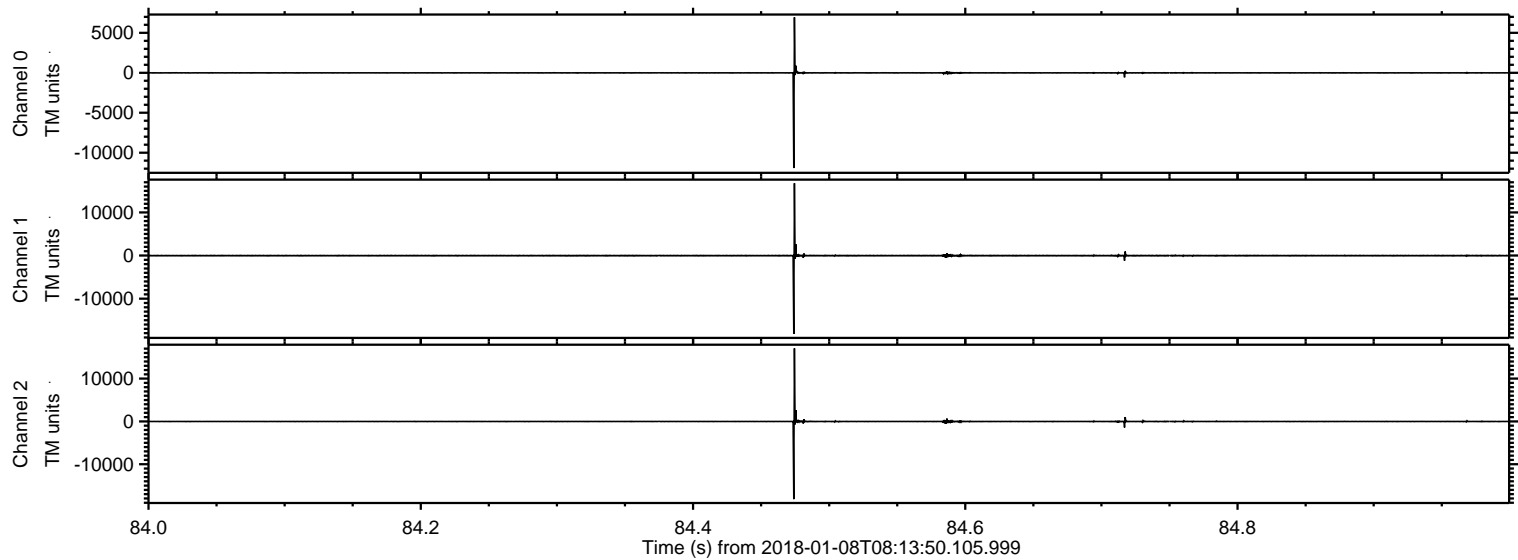

Processed Mon Jan 8 09:22:08 2018 by ELM ver.2012-10-06 from 001__elm20180108_081349__dat00.bin

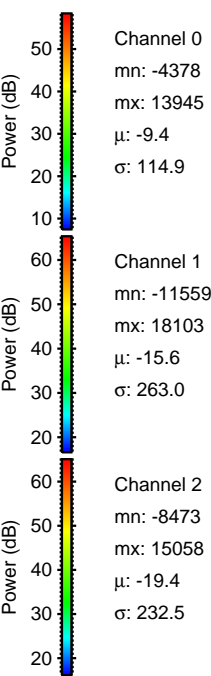
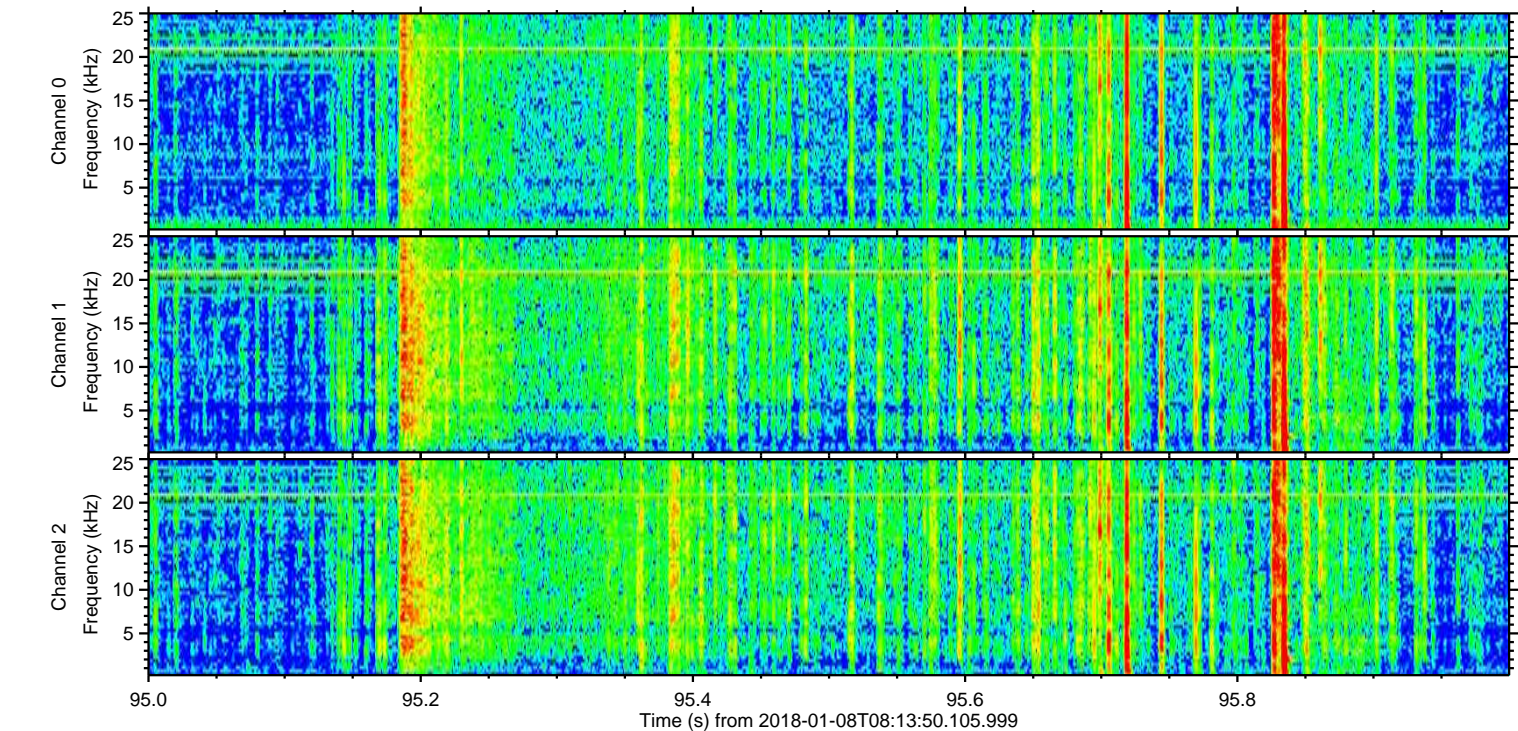
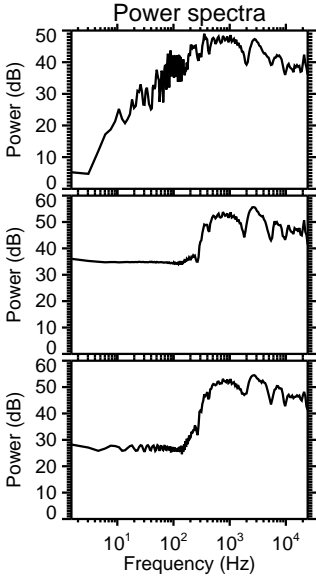
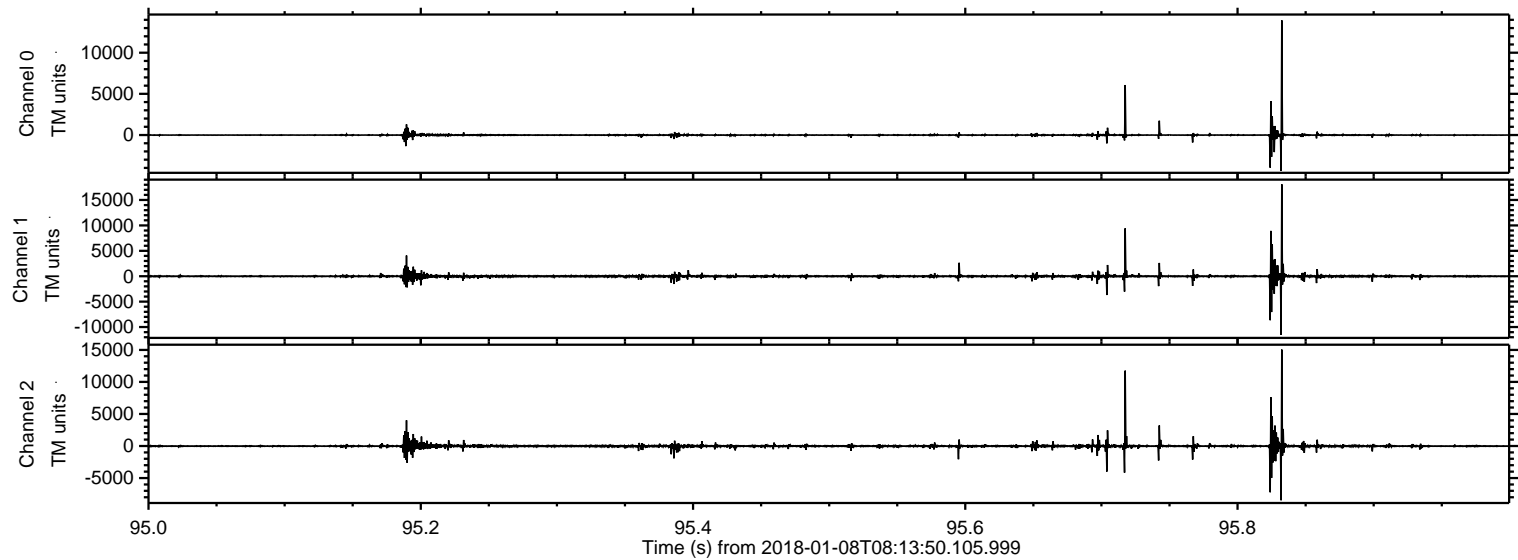

Processed Mon Jan 8 09:22:08 2018 by ELM ver.2012-10-06 from 001__elm20180108_081349__dat00.bin

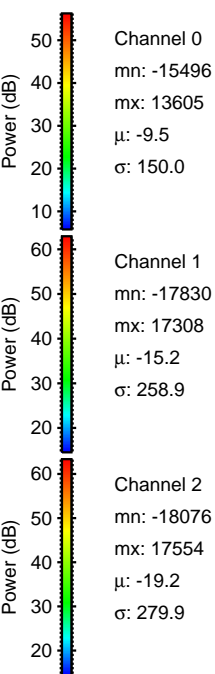
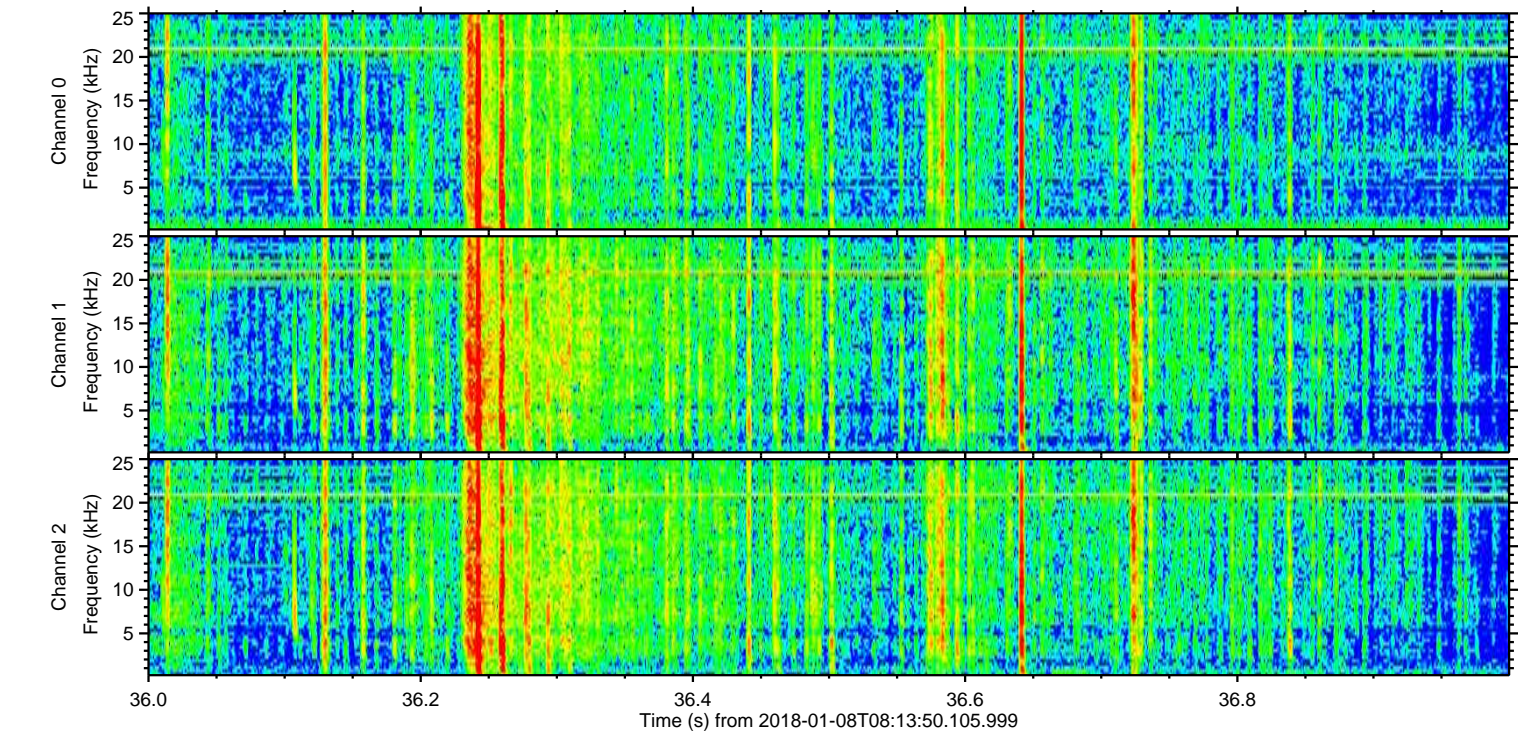
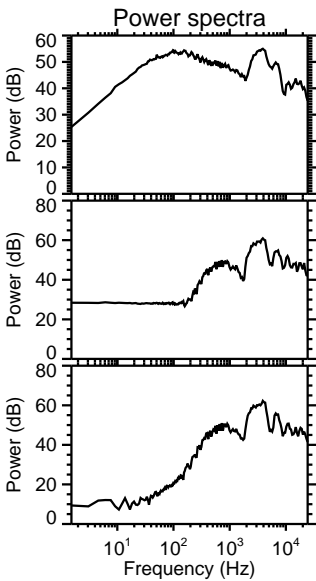
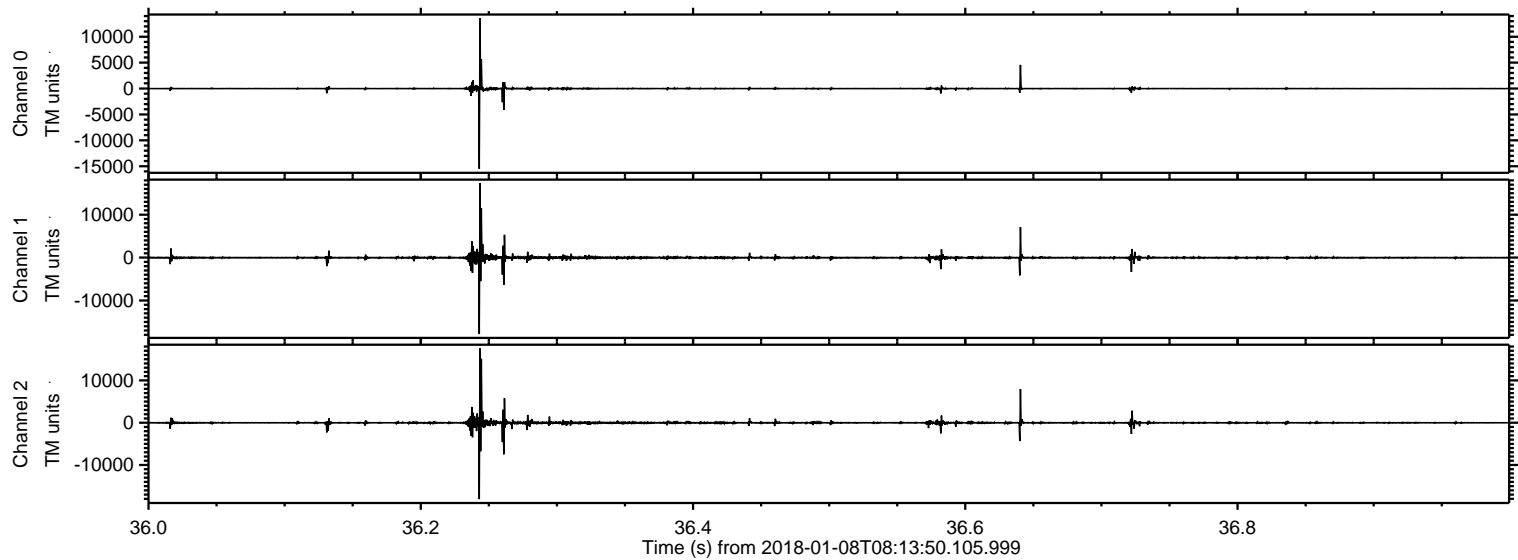

ELMAVAN 3D WAVEFORMS (Measured data sampled at 50 kHz) 50999 packets of 144 samples from 2018-01-08T08:13:50.105.999. Part 20/147

Processed Mon Jan 8 09:22:09 2018 by ELM ver.2012-10-06 from 001__elm20180108_081349__dat00.bin

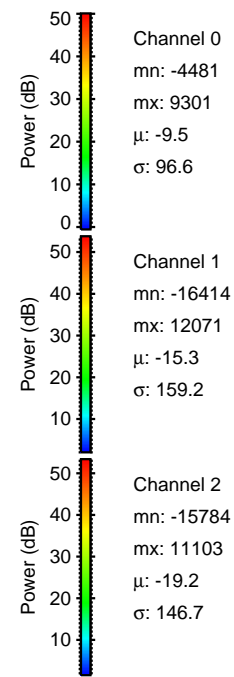
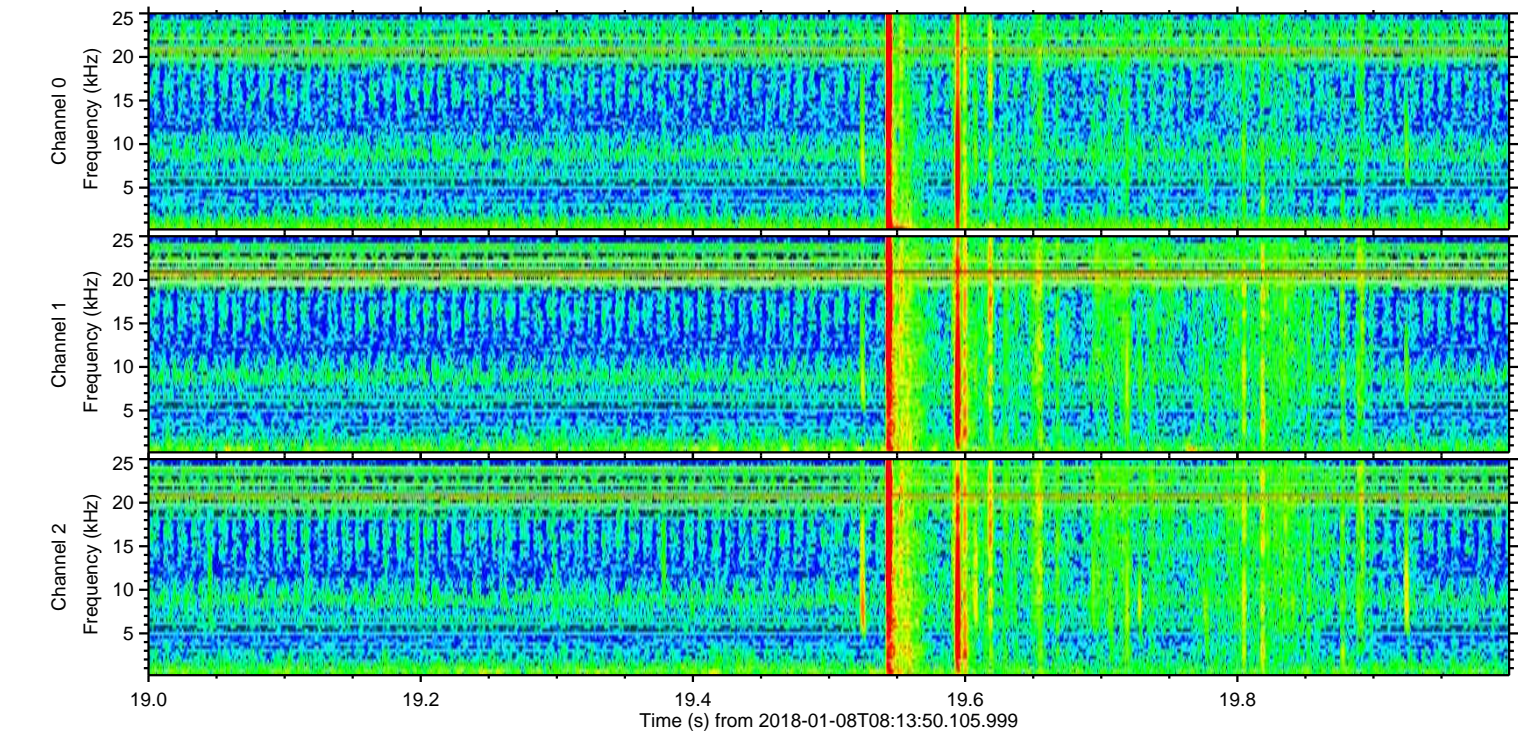
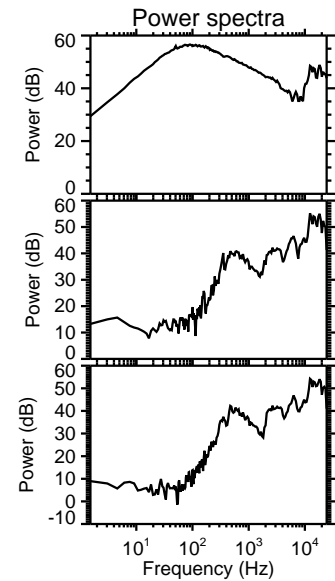
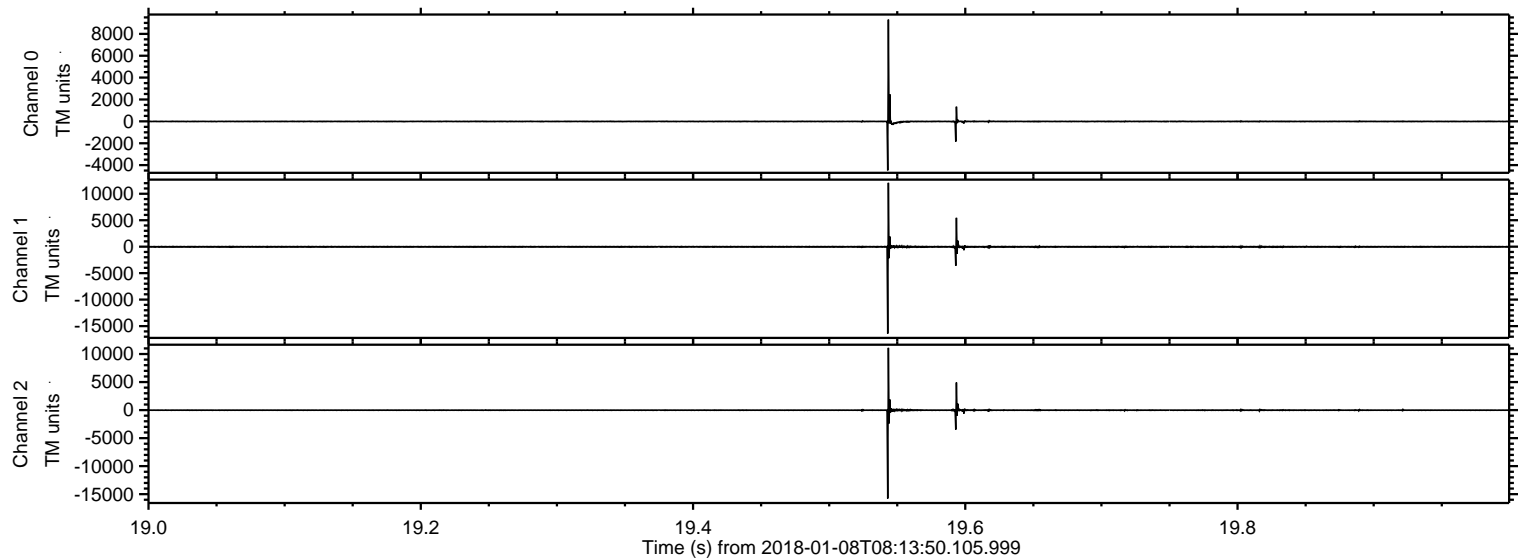

ELMAVAN 3D WAVEFORMS (Measured data sampled at 50 kHz) 50999 packets of 144 samples from 2018-01-08T08:13:50.105.999. Part 36/147

Processed Mon Jan 8 09:22:10 2018 by ELM ver.2012-10-06 from 001__elm20180108_081349__dat00.bin

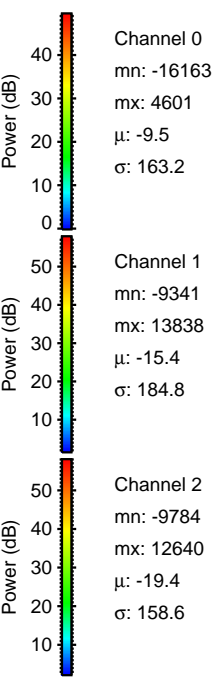
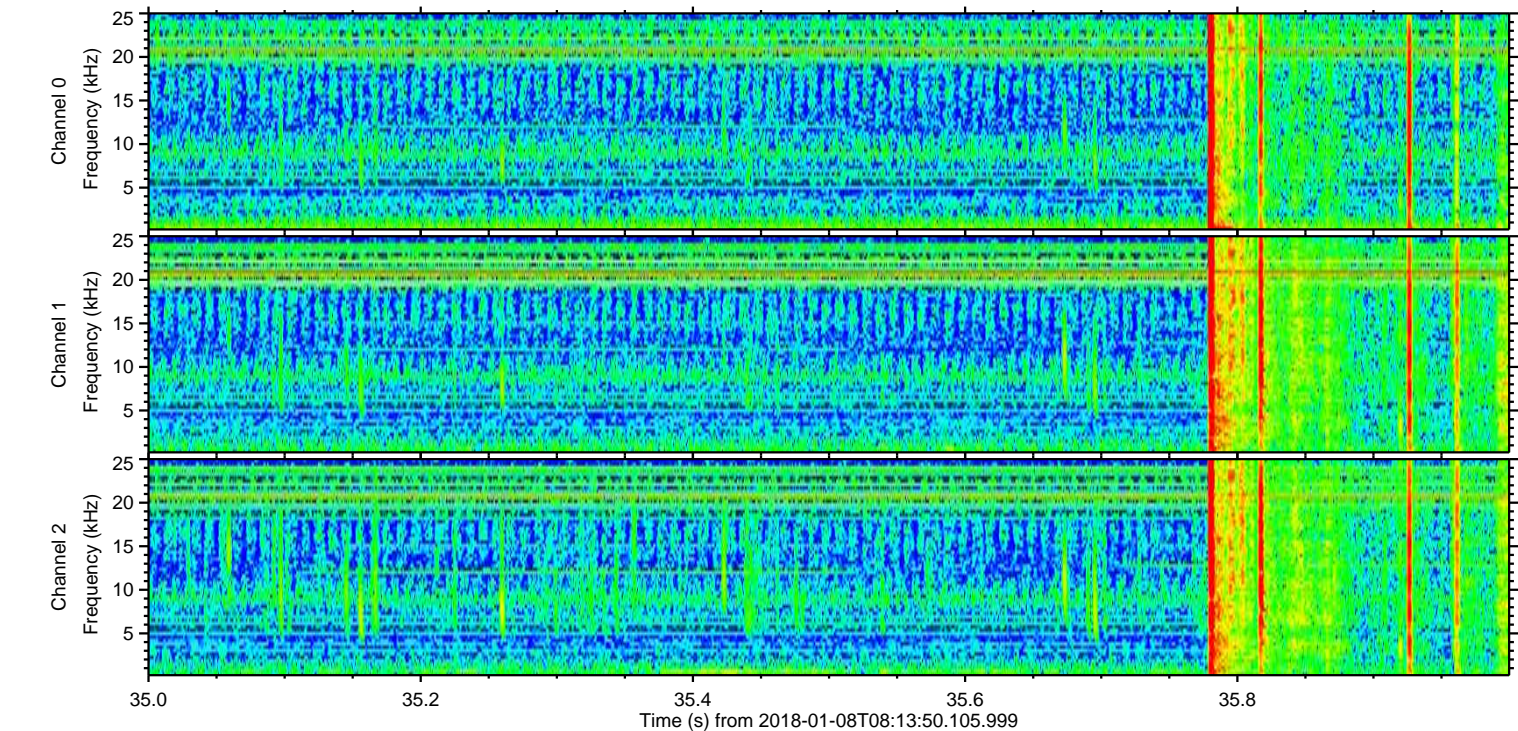
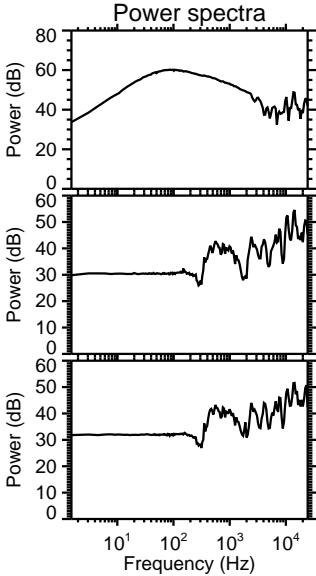
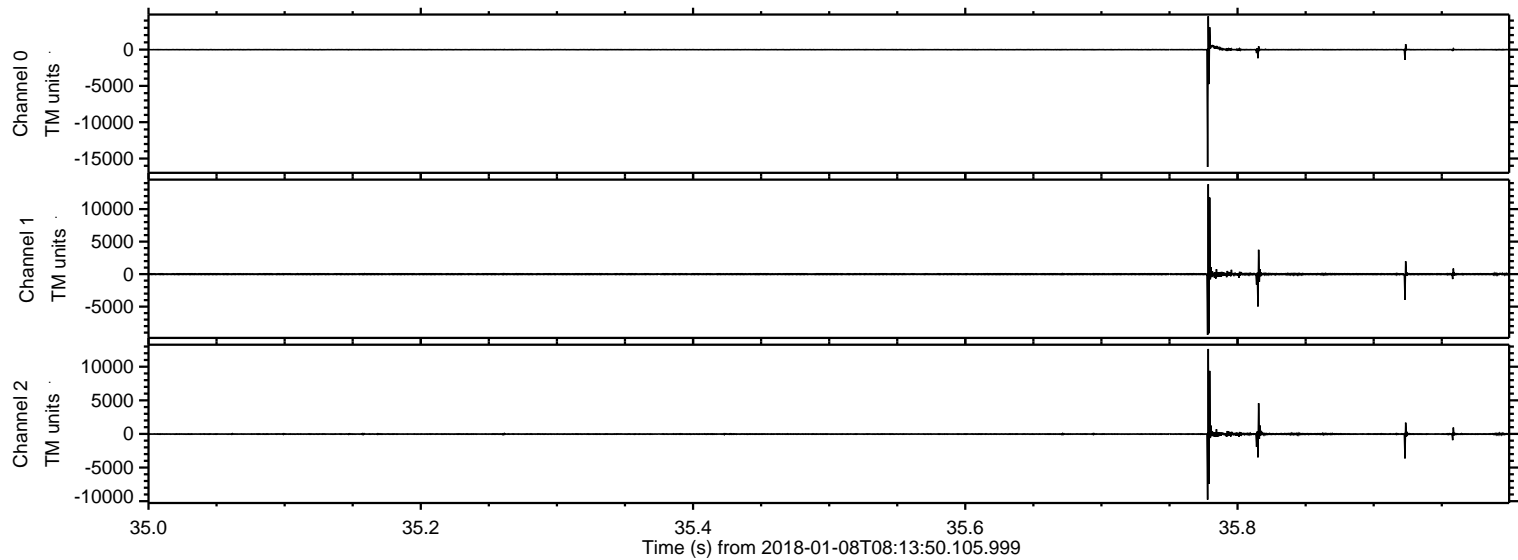

Processed Mon Jan 8 09:22:11 2018 by ELM ver.2012-10-06 from 001__elm20180108_081349__dat00.bin

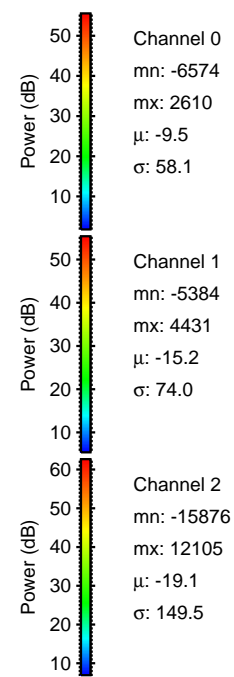
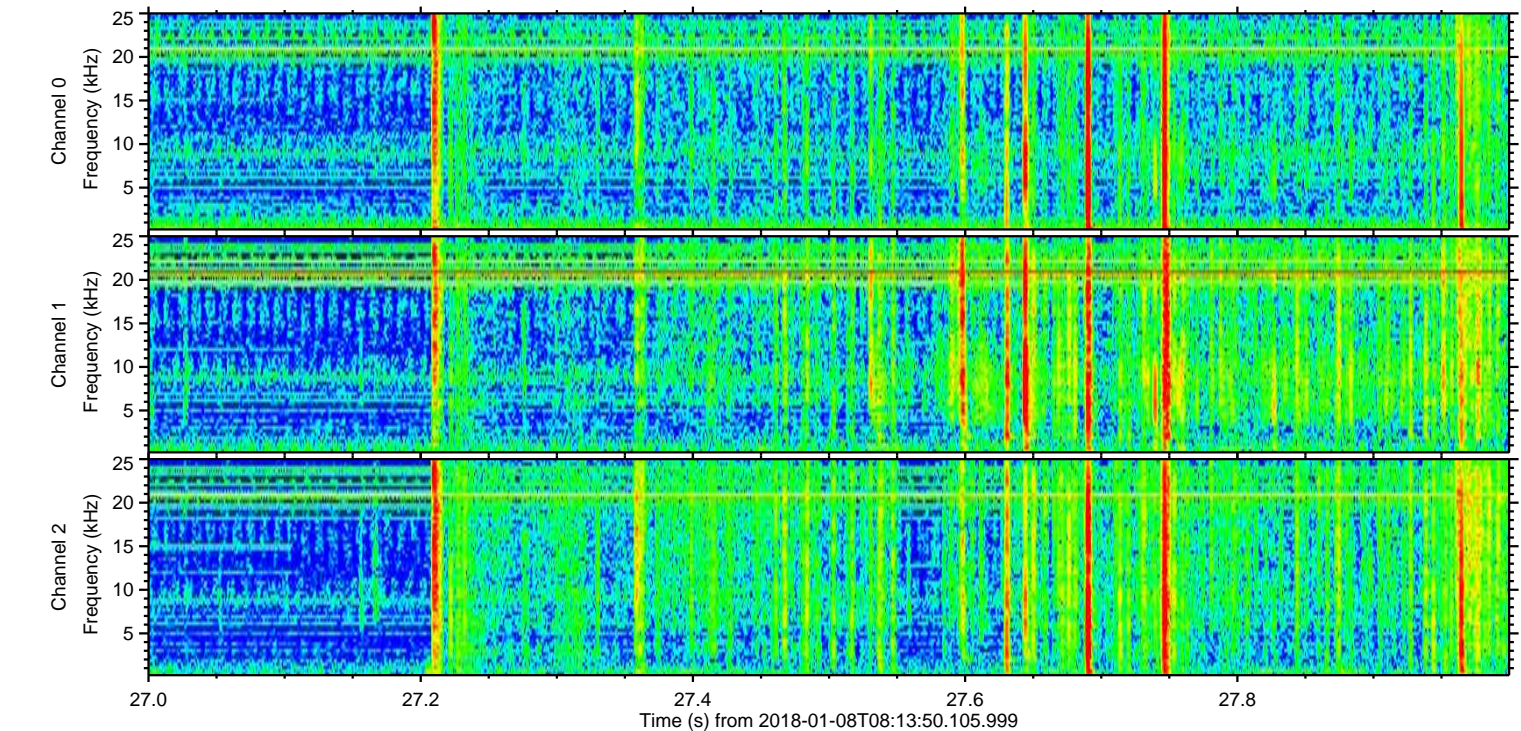
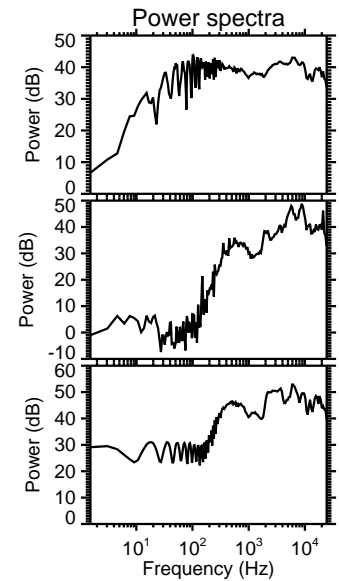
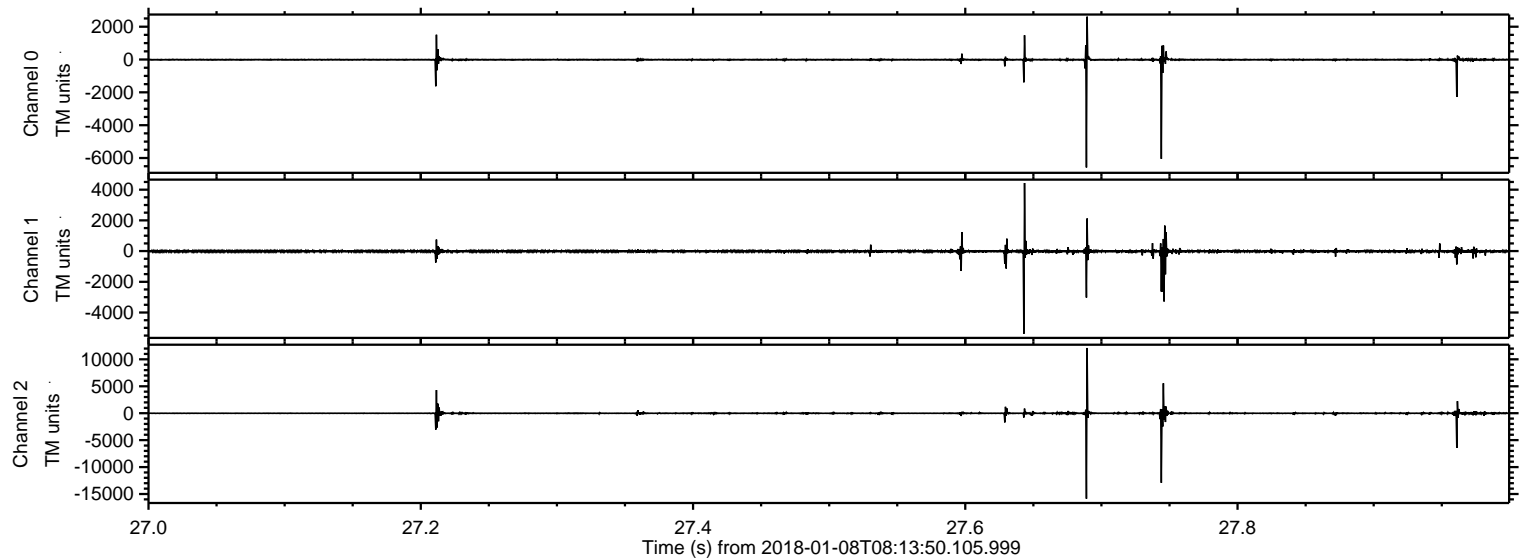

Processed Mon Jan 8 09:22:12 2018 by ELM ver.2012-10-06 from 001__elm20180108_081349__dat00.bin

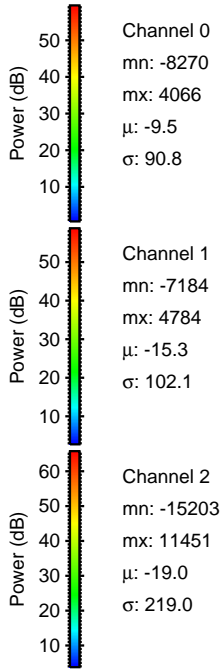
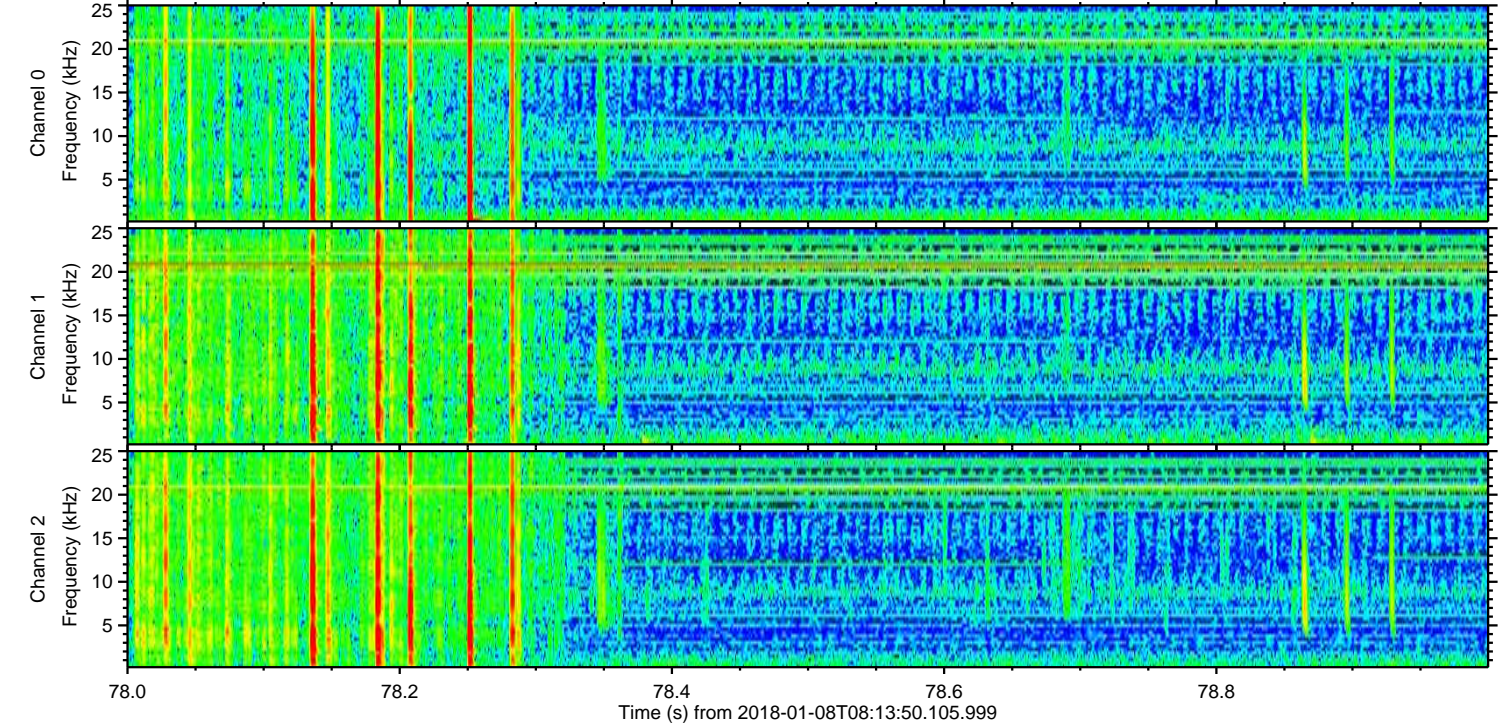
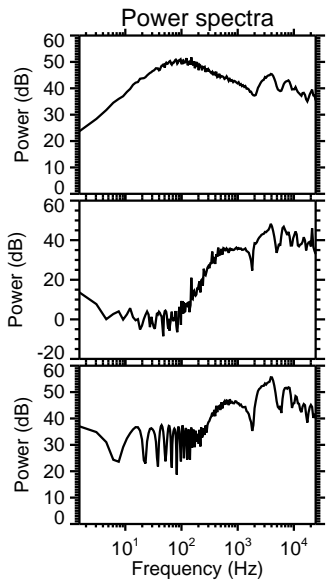
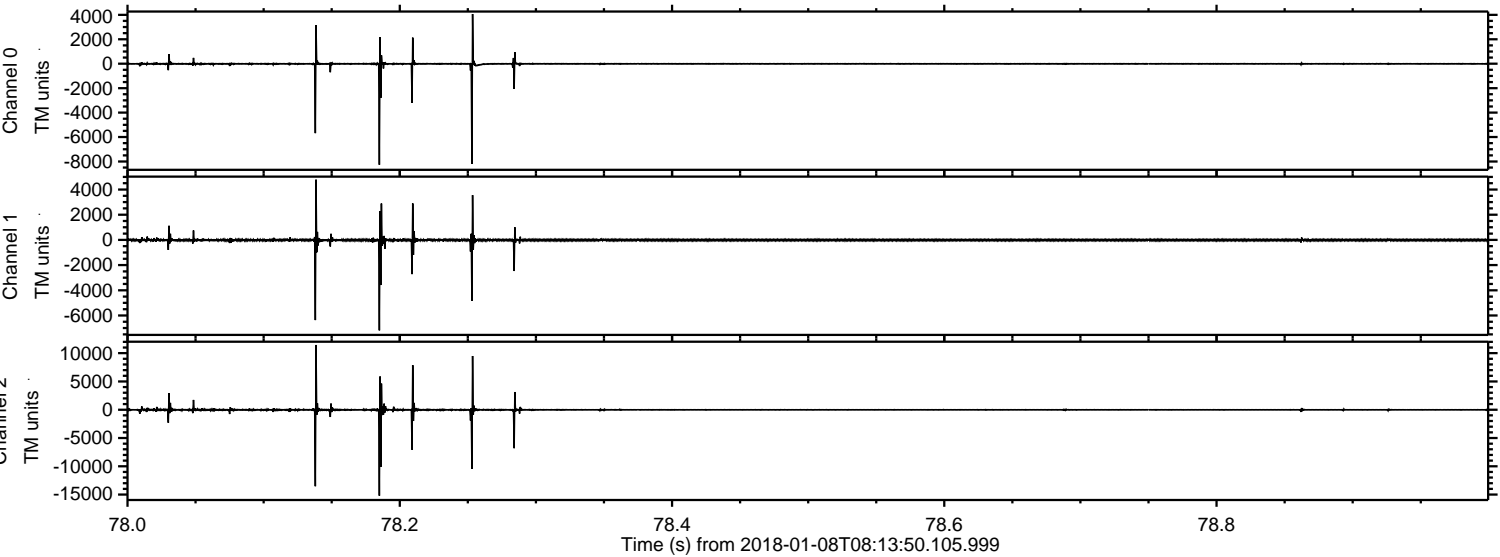

Processed Mon Jan 8 09:22:12 2018 by ELM ver.2012-10-06 from 001__elm20180108_081349__dat00.bin

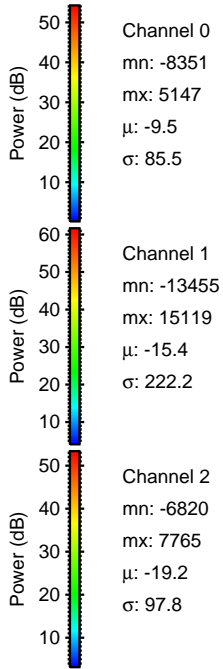
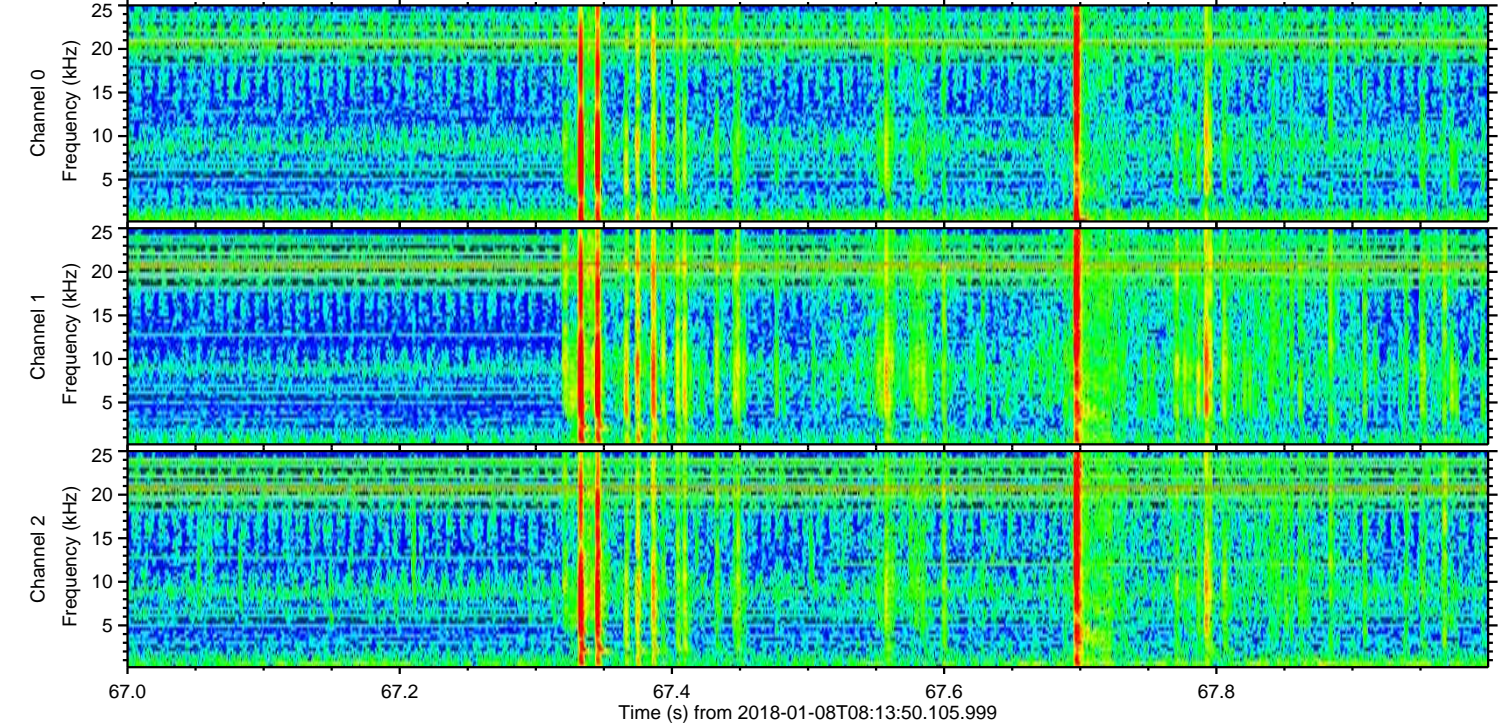
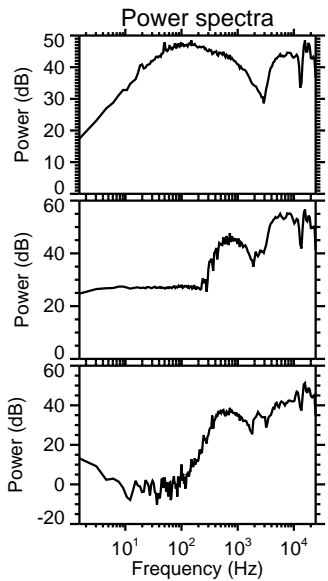
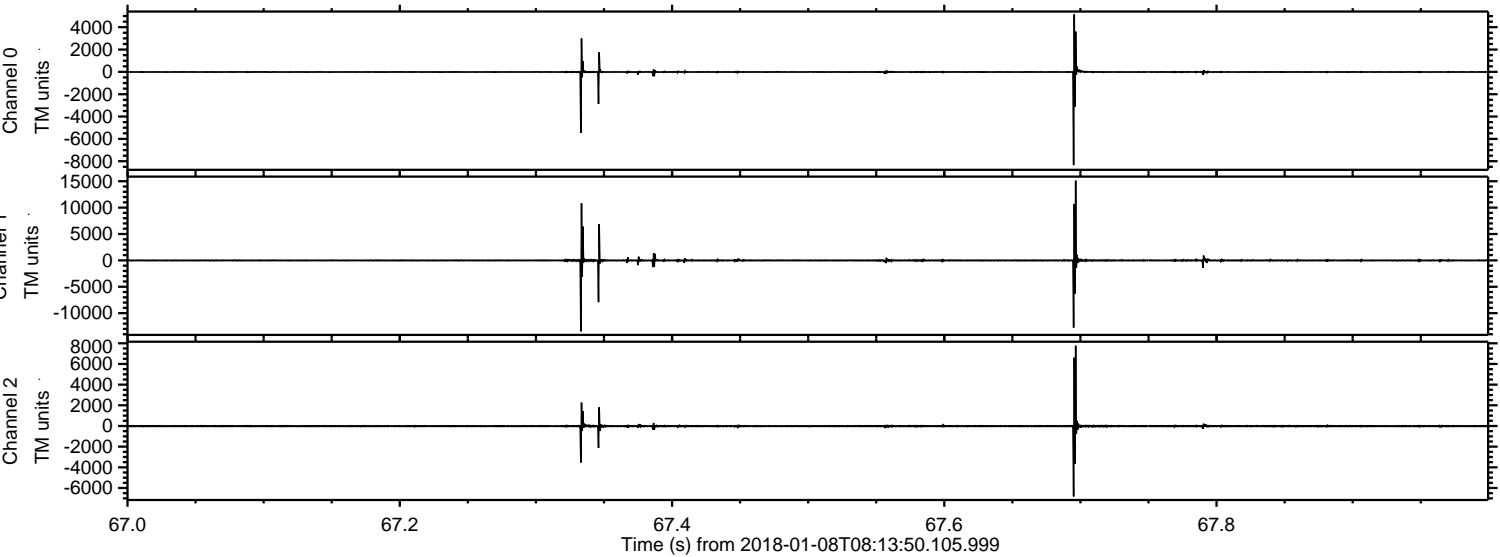

Processed Mon Jan 8 09:22:13 2018 by ELM ver.2012-10-06 from 001__elm20180108_081349__dat00.bin

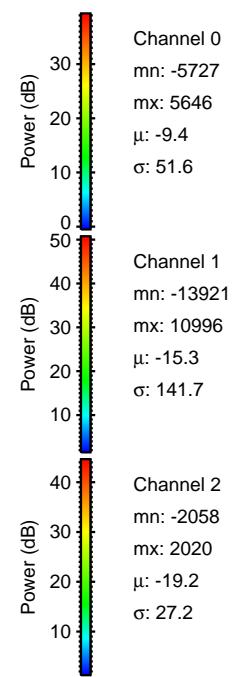
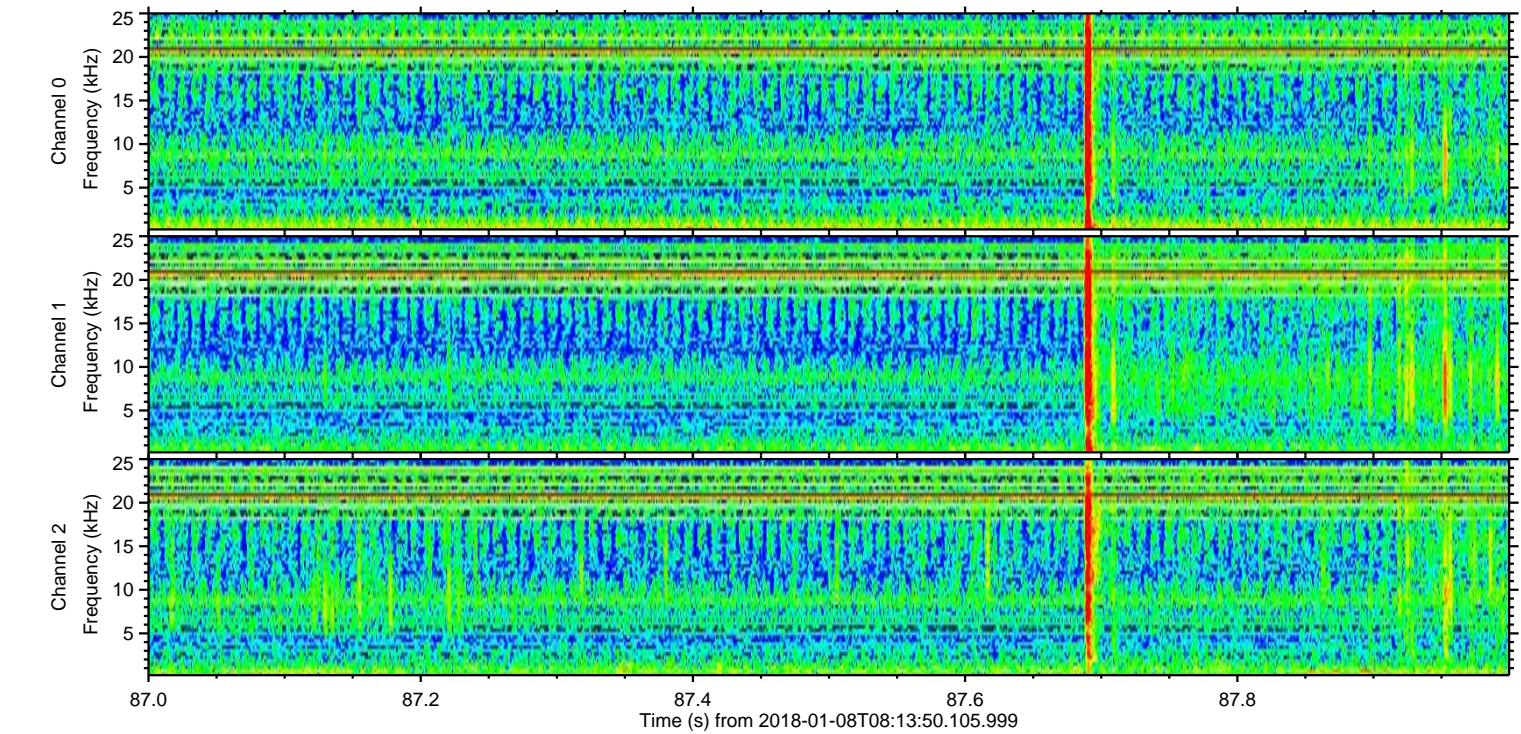
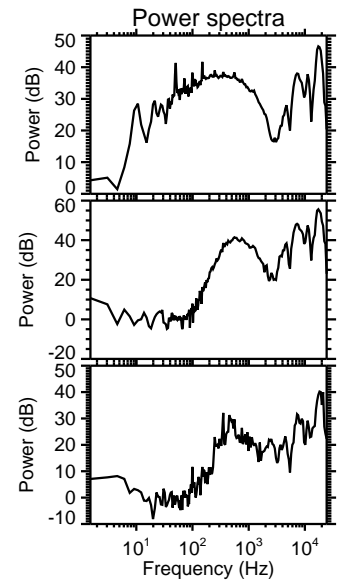
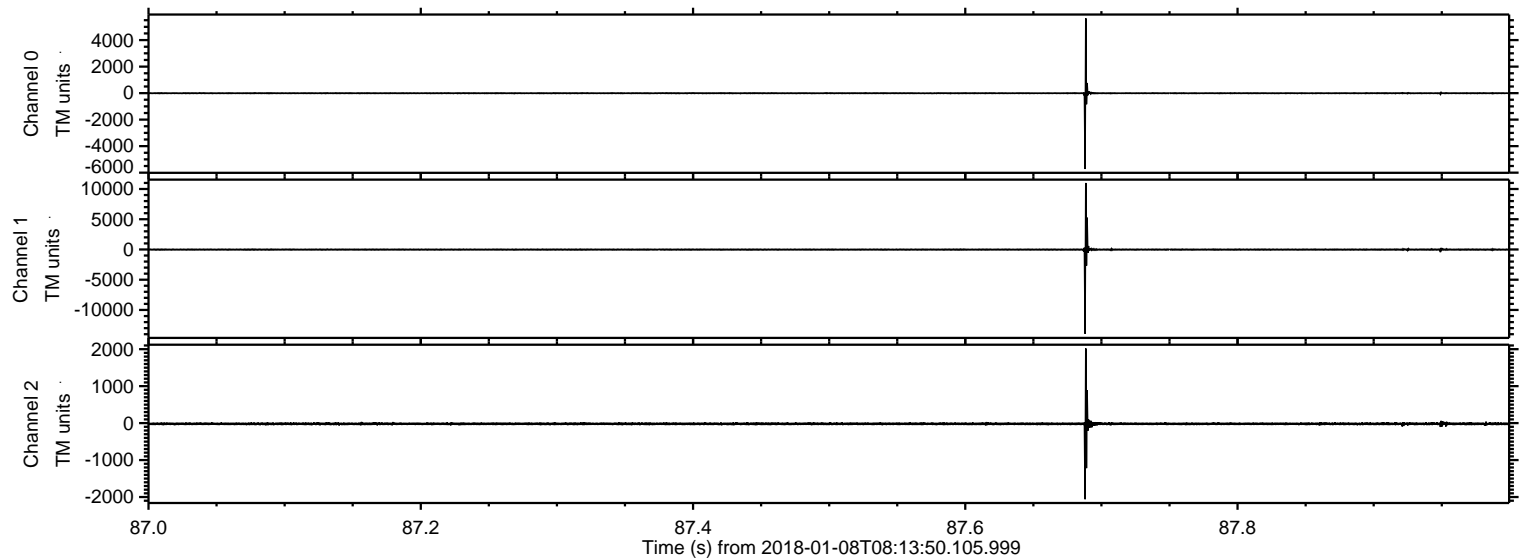

Channel 0
mn: -57.27
mx: 56.46
 μ : -9.4
 σ : 51.6

Channel 1
mn: -139.21
mx: 109.96
 μ : -15.3
 σ : 141.7

Channel 2
mn: -20.58
mx: 20.20
 μ : -19.2
 σ : 27.2

Processed Mon Jan 8 09:22:14 2018 by ELM ver.2012-10-06 from 001__elm20180108_081349__dat00.bin

