

ELMAVAN 3D WAVEFORMS (Measured data sampled at 50 kHz) 50999 packets of 144 samples from 2018-01-07T19:43:16.181.999.

Processed Sun Jan 7 20:51:36 2018 by ELM ver.2012-10-06 from 001__elm20180107_194315__dat00.bin

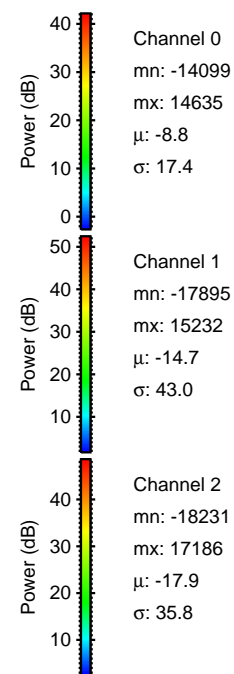

Processed Sun Jan 7 20:51:44 2018 by ELM ver.2012-10-06 from 001__elm20180107_194315__dat00.bin

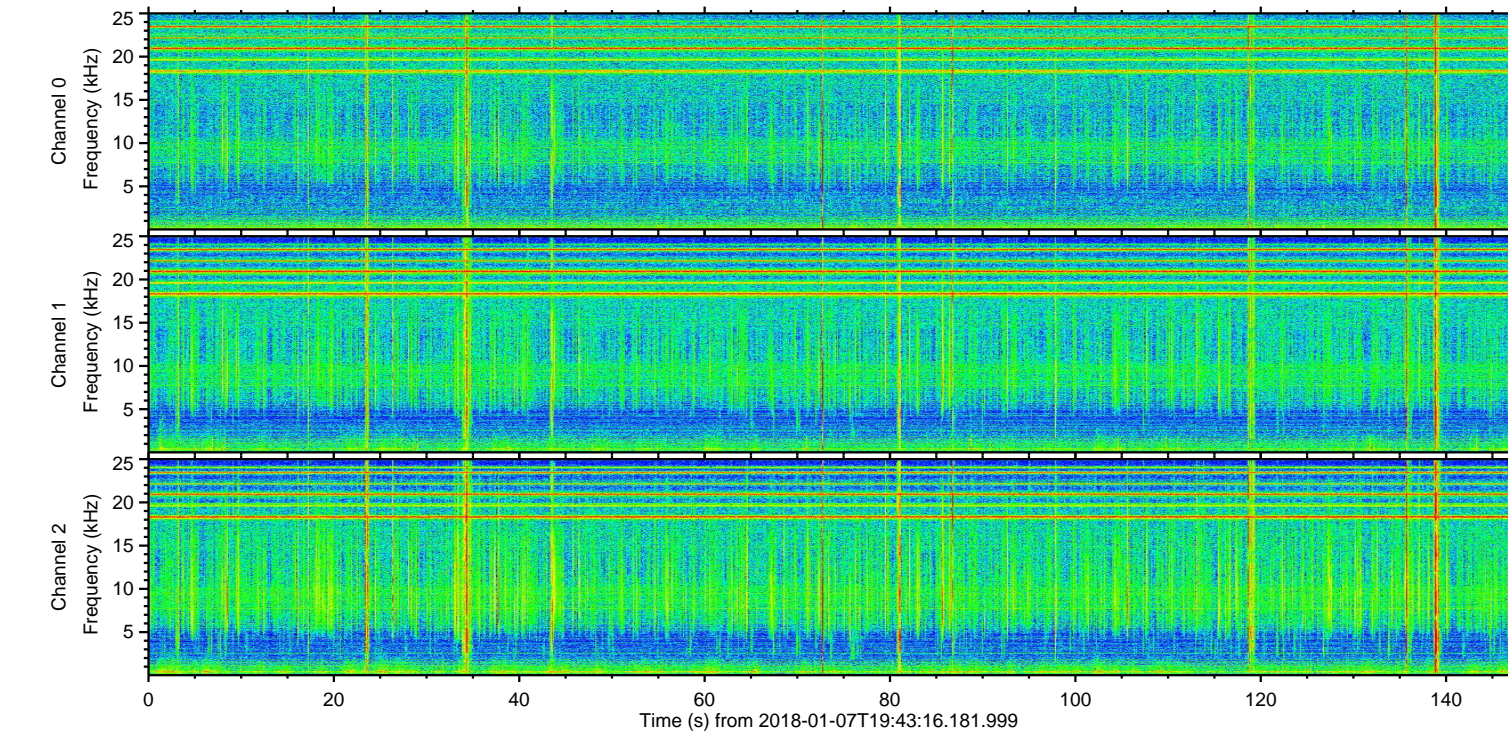
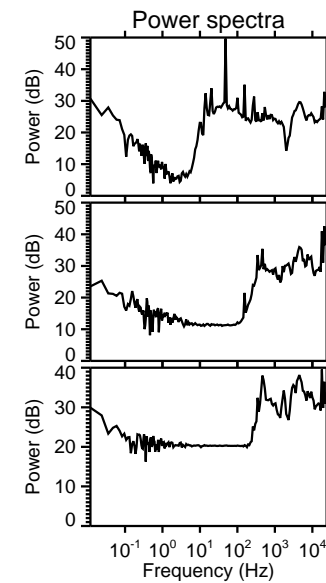
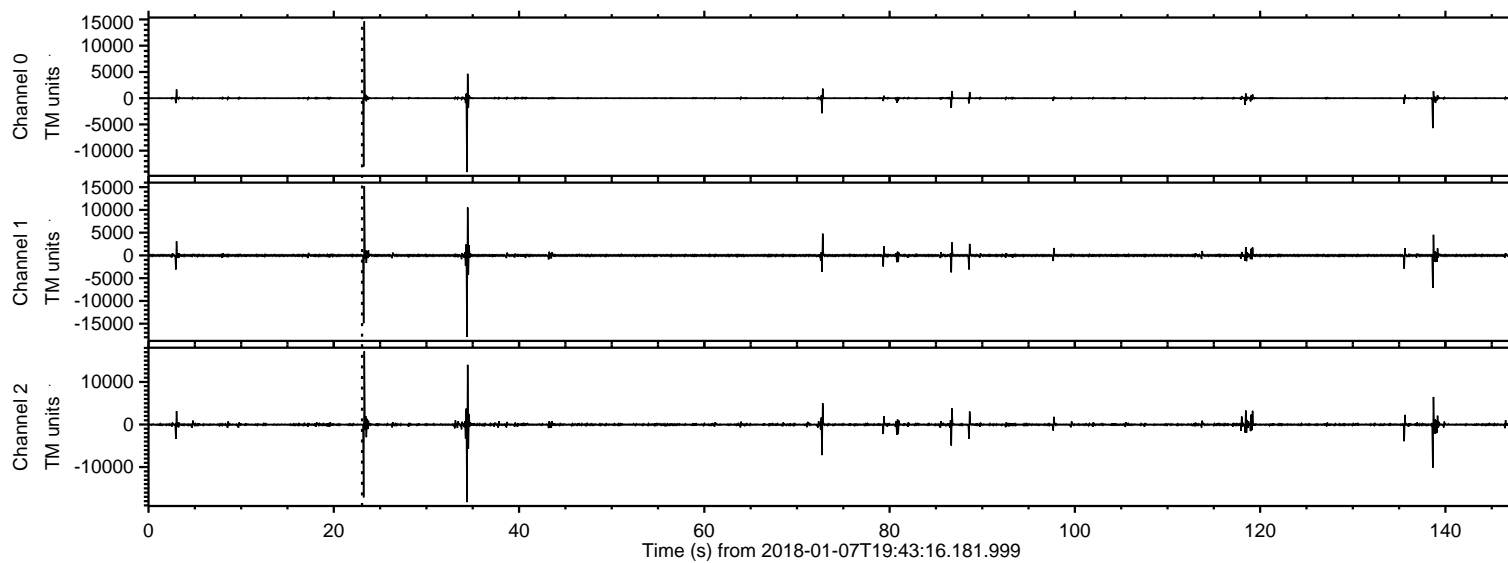
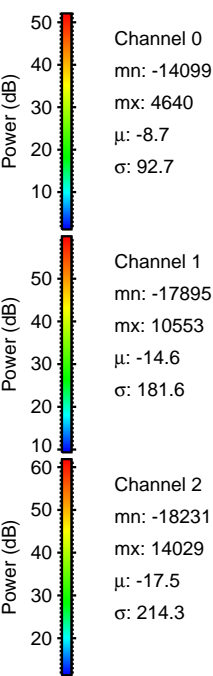
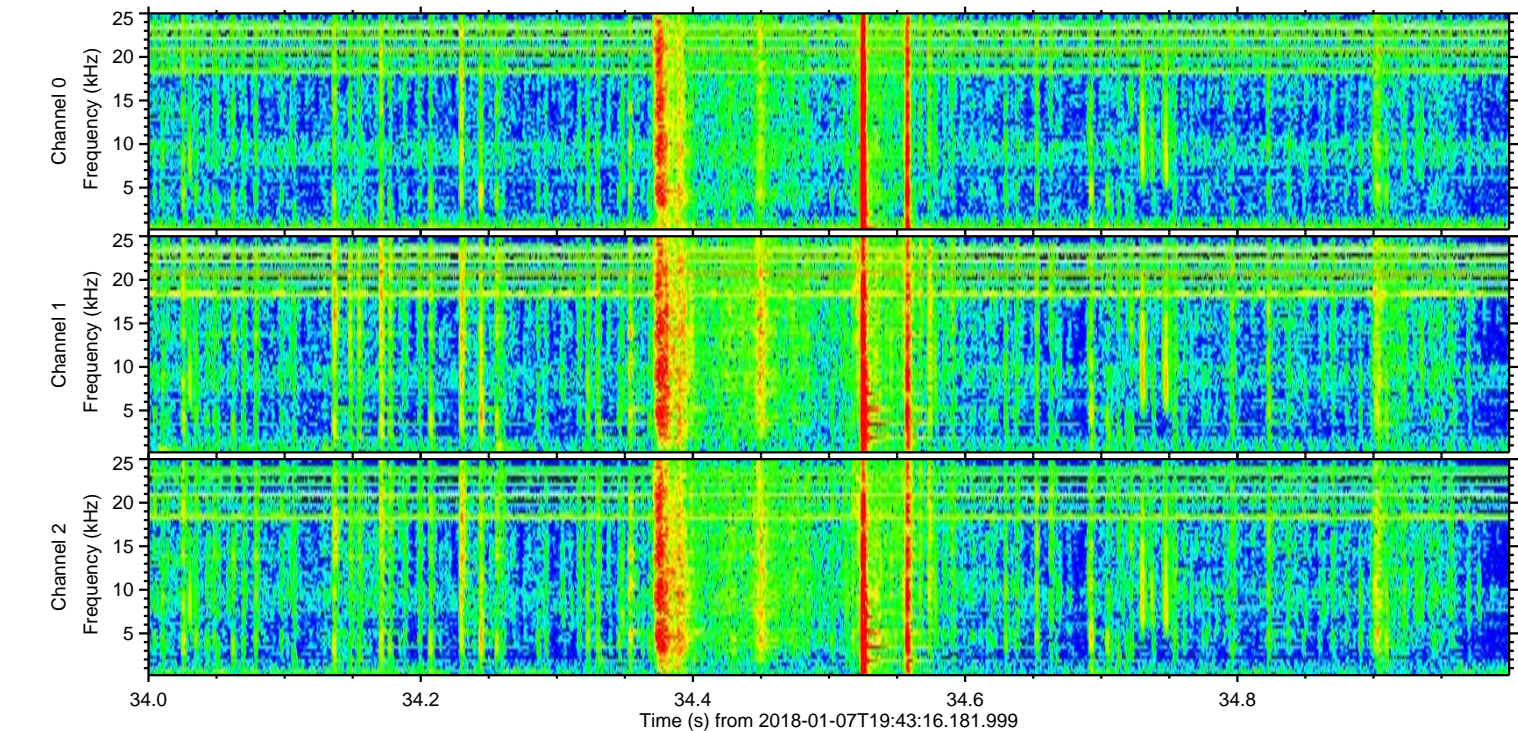
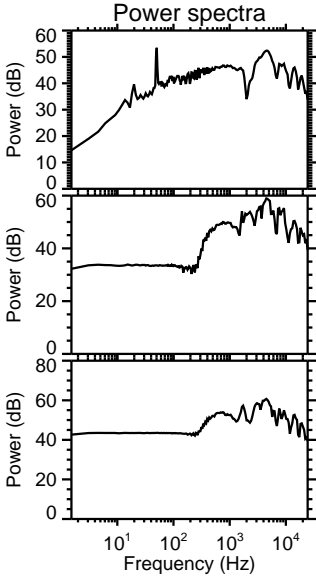
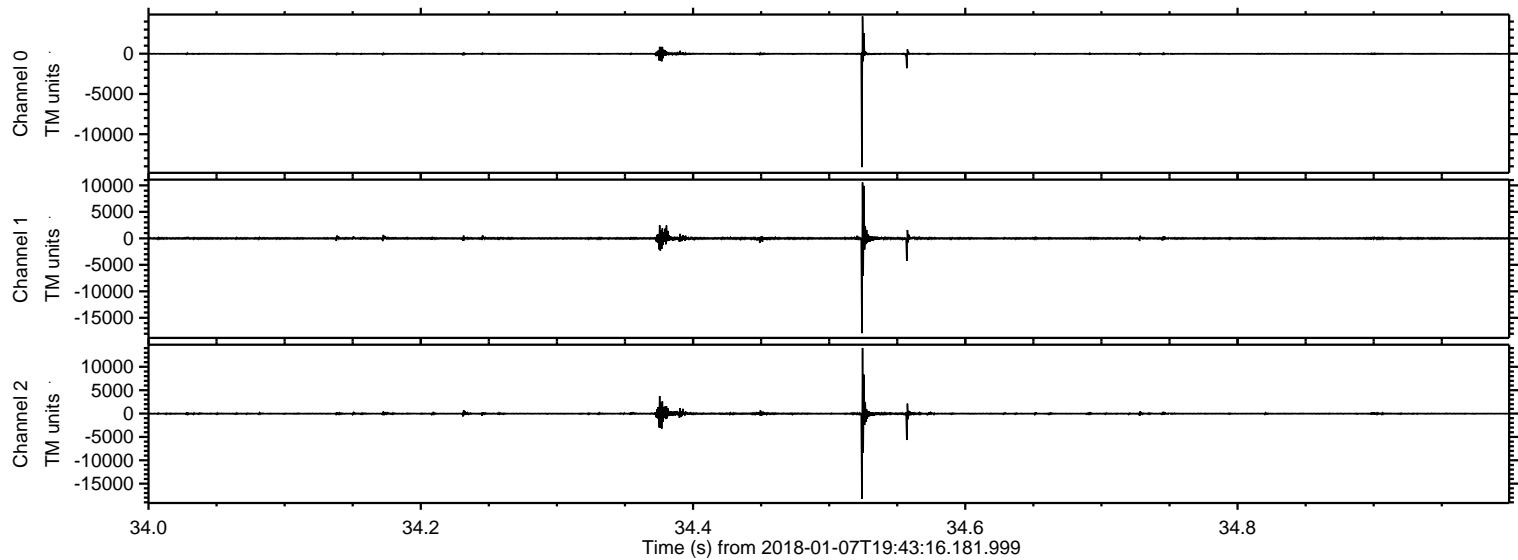

ELMAVAN 3D WAVEFORMS (Measured data sampled at 50 kHz) 50999 packets of 144 samples from 2018-01-07T19:43:16.181.999. Part 24/147

Processed Sun Jan 7 20:51:45 2018 by ELM ver.2012-10-06 from 001__elm20180107_194315__dat00.bin

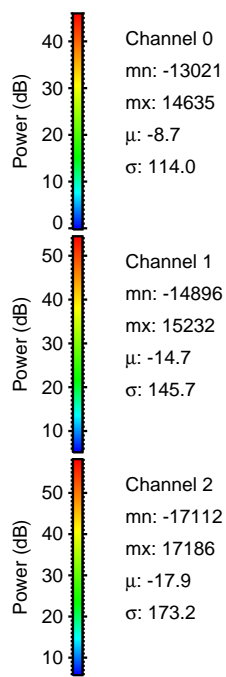
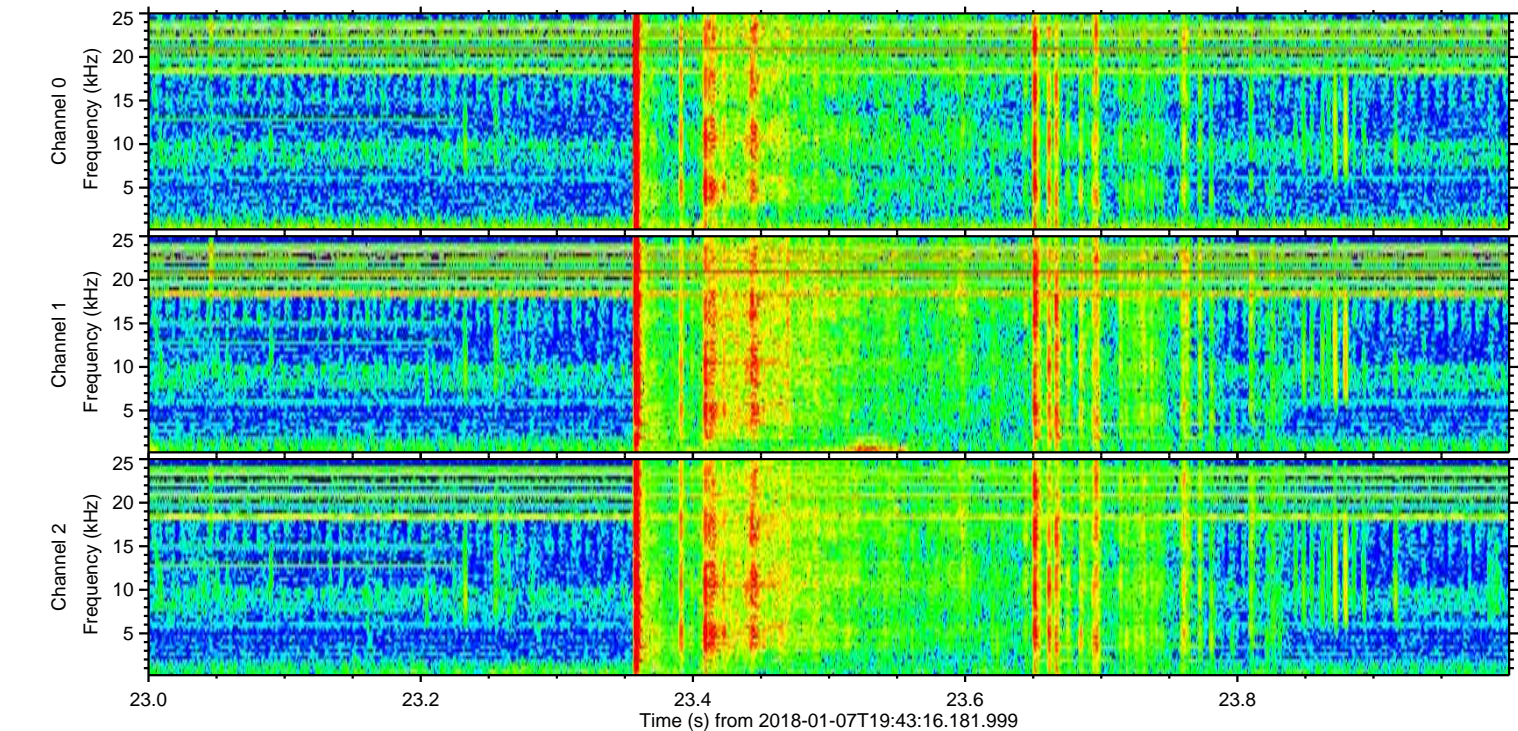
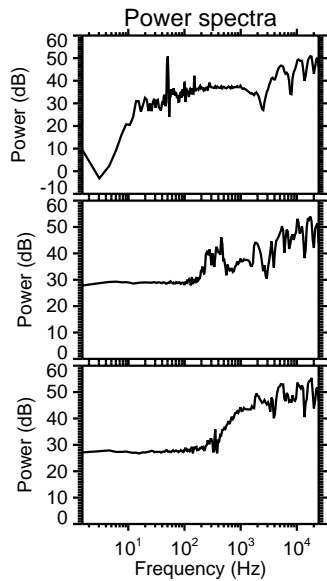
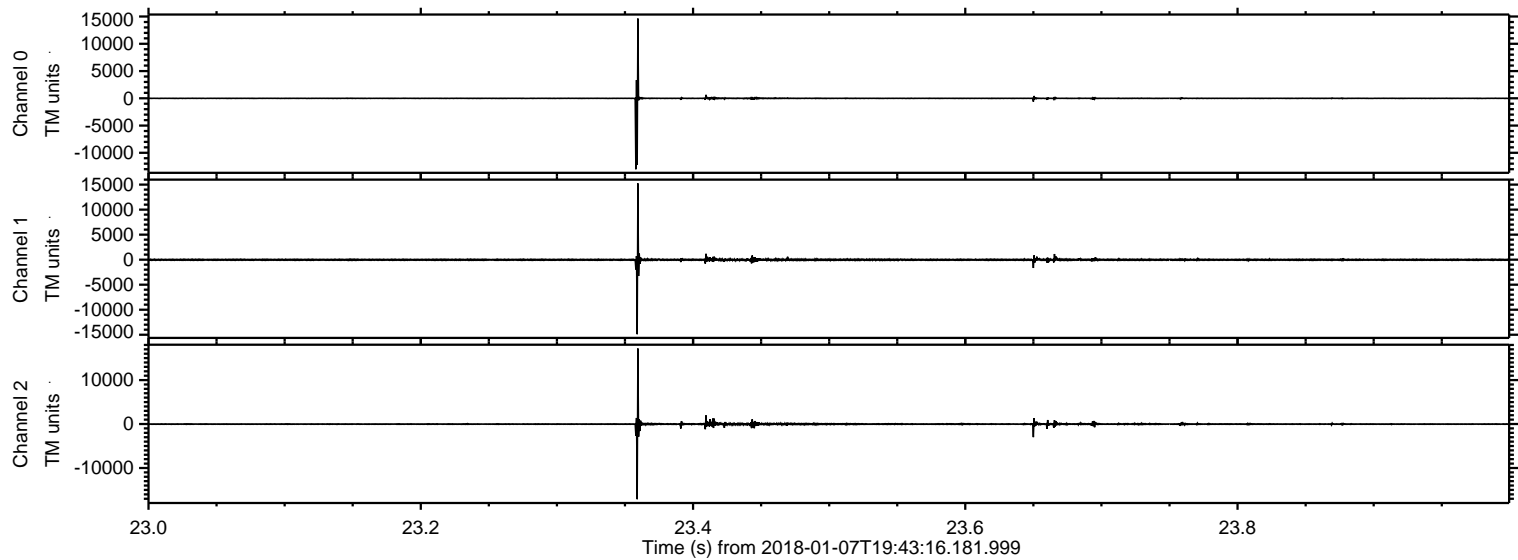

Channel 0
mn: -13021
mx: 14635
 μ : -8.7
 σ : 114.0

Channel 1
mn: -14896
mx: 15232
 μ : -14.7
 σ : 145.7

Channel 2
mn: -17112
mx: 17186
 μ : -17.9
 σ : 173.2

ELMAVAN 3D WAVEFORMS (Measured data sampled at 50 kHz) 50999 packets of 144 samples from 2018-01-07T19:43:16.181.999. Part 139/147

Processed Sun Jan 7 20:51:46 2018 by ELM ver.2012-10-06 from 001__elm20180107_194315__dat00.bin

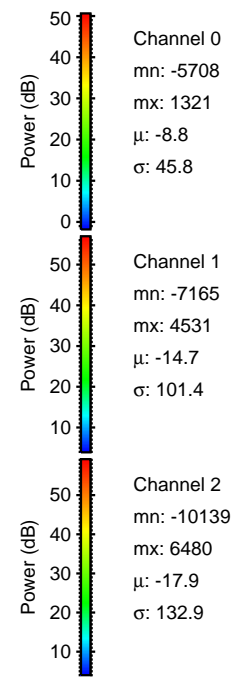
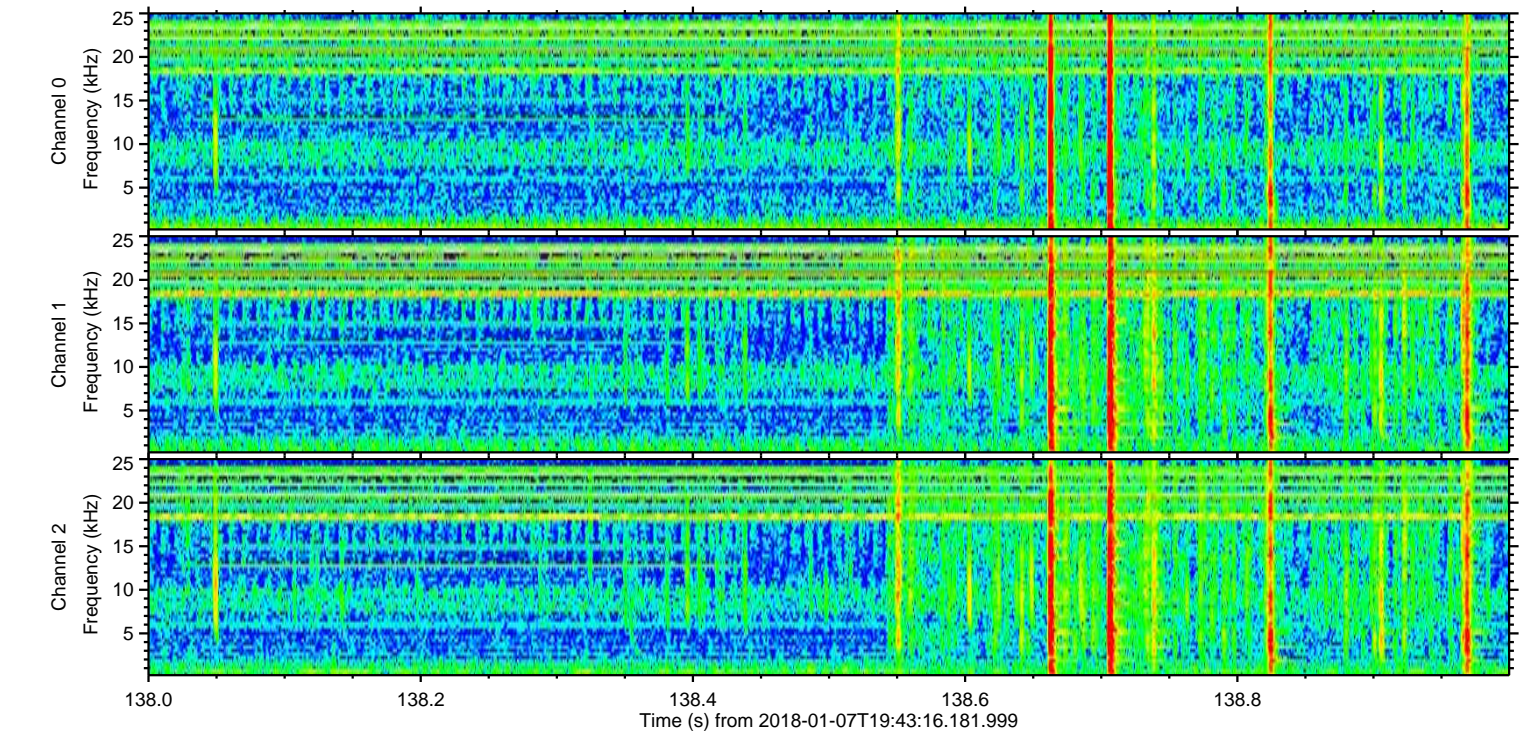
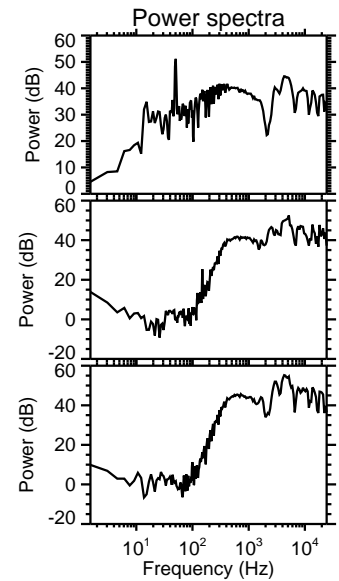
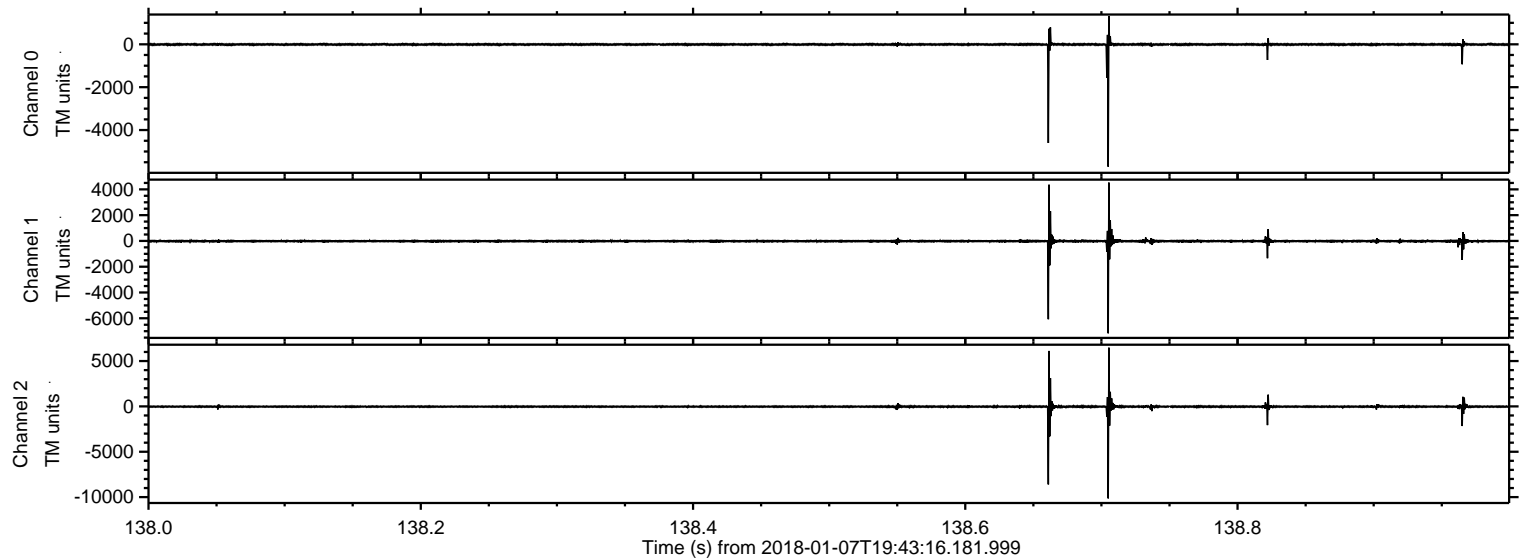

Channel 0
mn: -5708
mx: 1321
 μ : -8.8
 σ : 45.8

Channel 1
mn: -7165
mx: 4531
 μ : -14.7
 σ : 101.4

Channel 2
mn: -10139
mx: 6480
 μ : -17.9
 σ : 132.9

Processed Sun Jan 7 20:51:47 2018 by ELM ver.2012-10-06 from 001__elm20180107_194315__dat00.bin

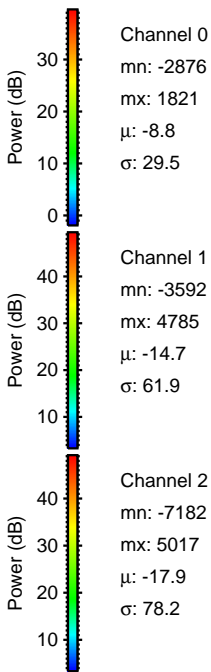
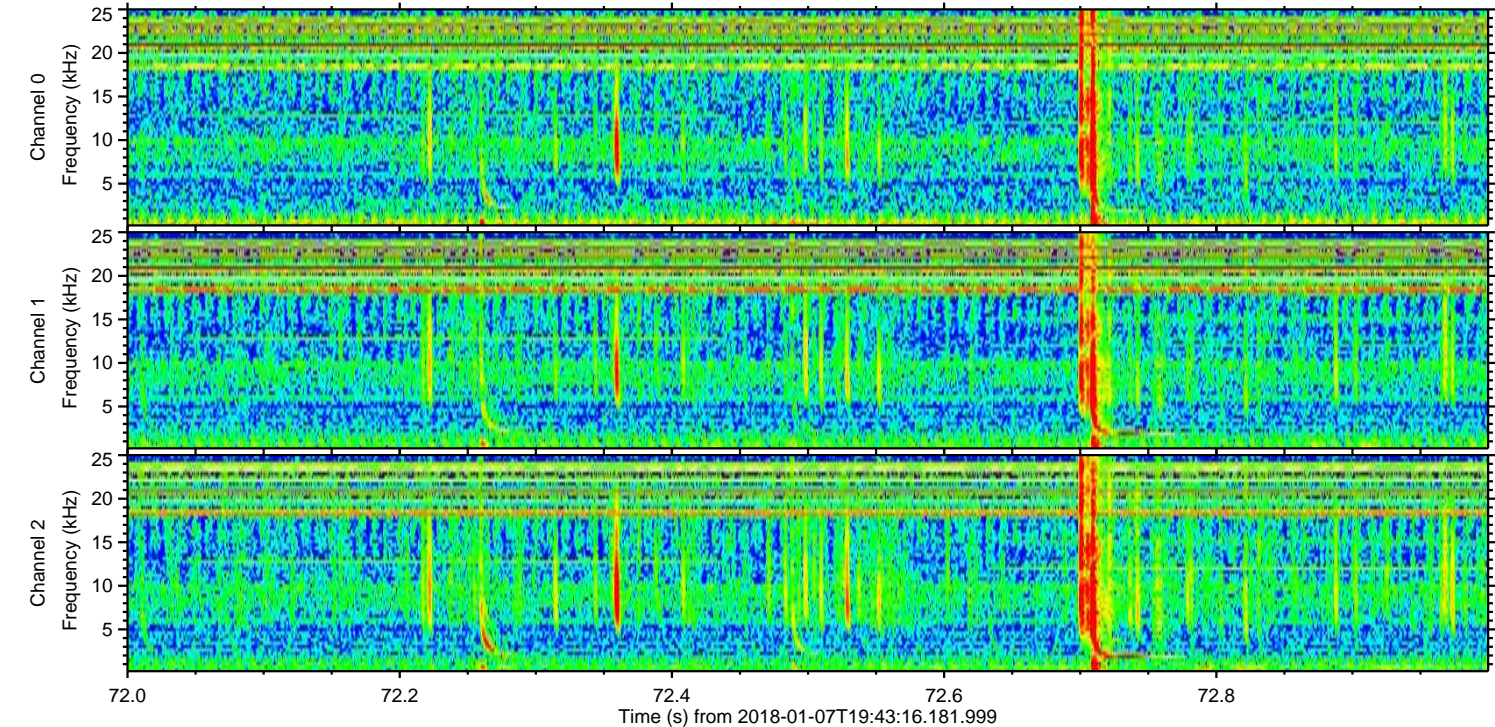
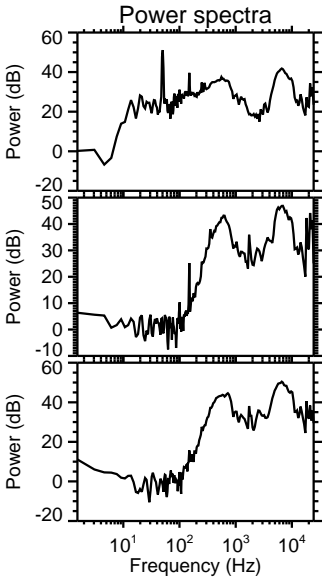
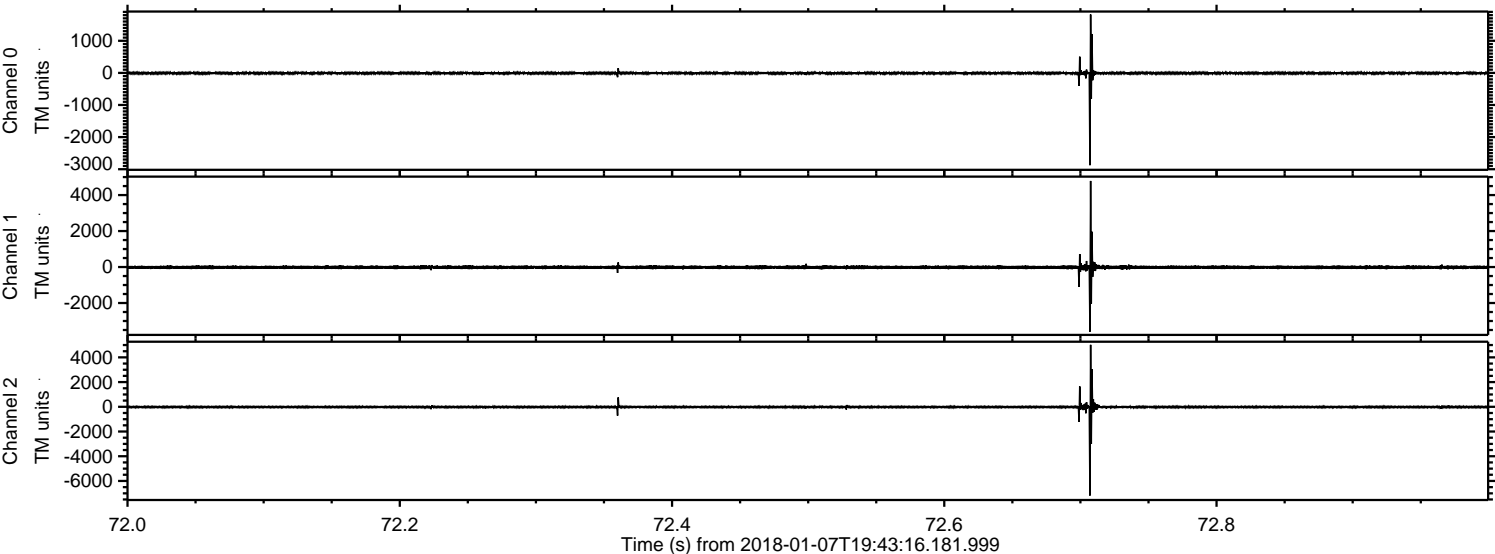

ELMAVAN 3D WAVEFORMS (Measured data sampled at 50 kHz) 50999 packets of 144 samples from 2018-01-07T19:43:16.181.999. Part 87/147

Processed Sun Jan 7 20:51:49 2018 by ELM ver.2012-10-06 from 001__elm20180107_194315__dat00.bin

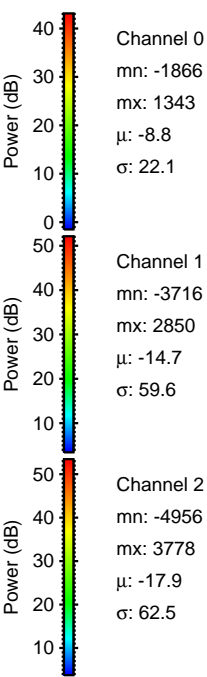
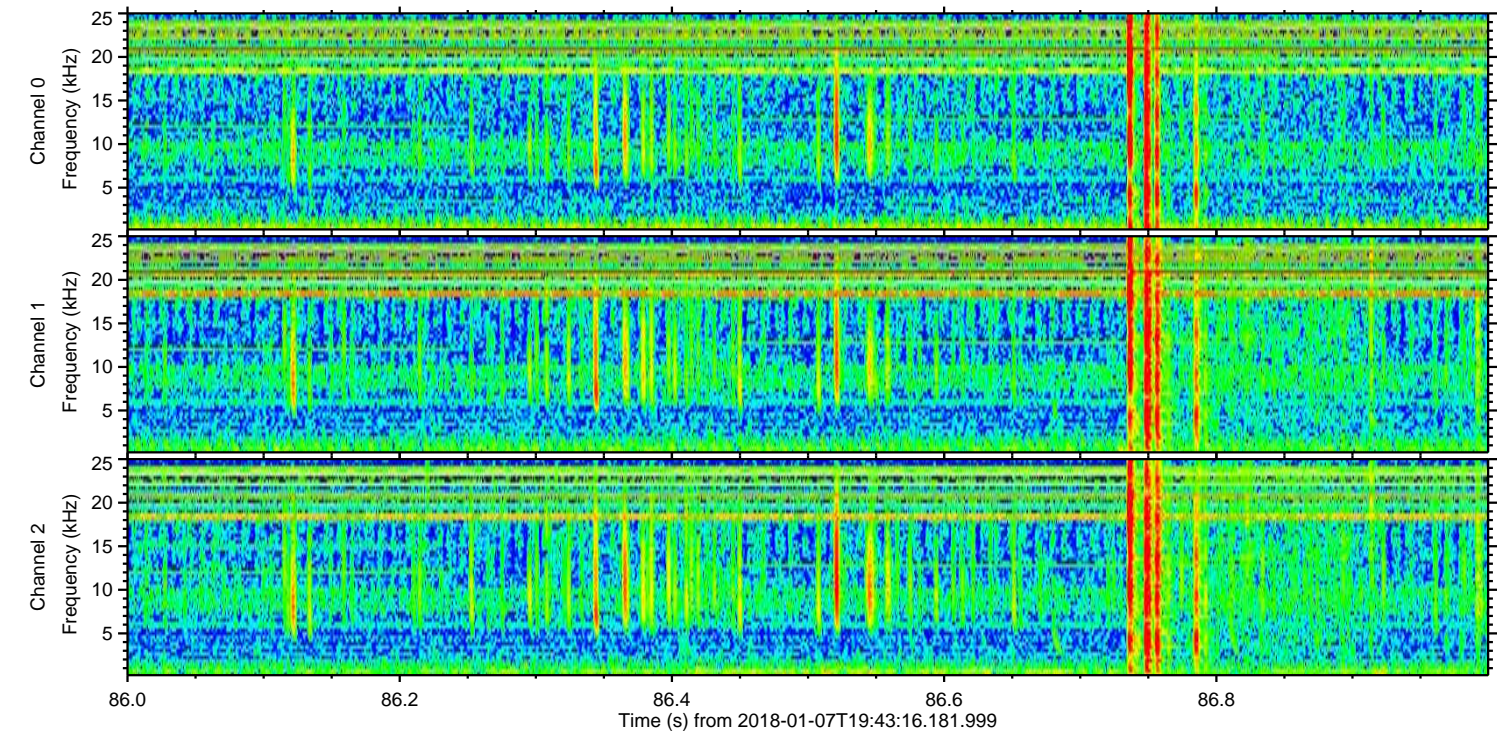
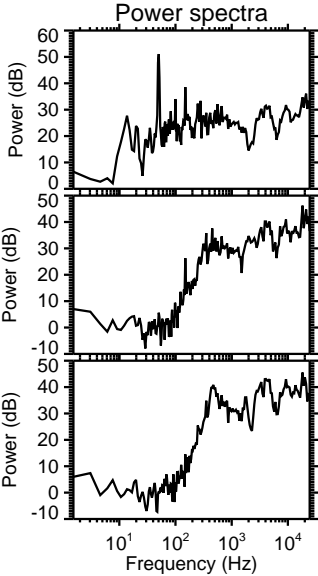
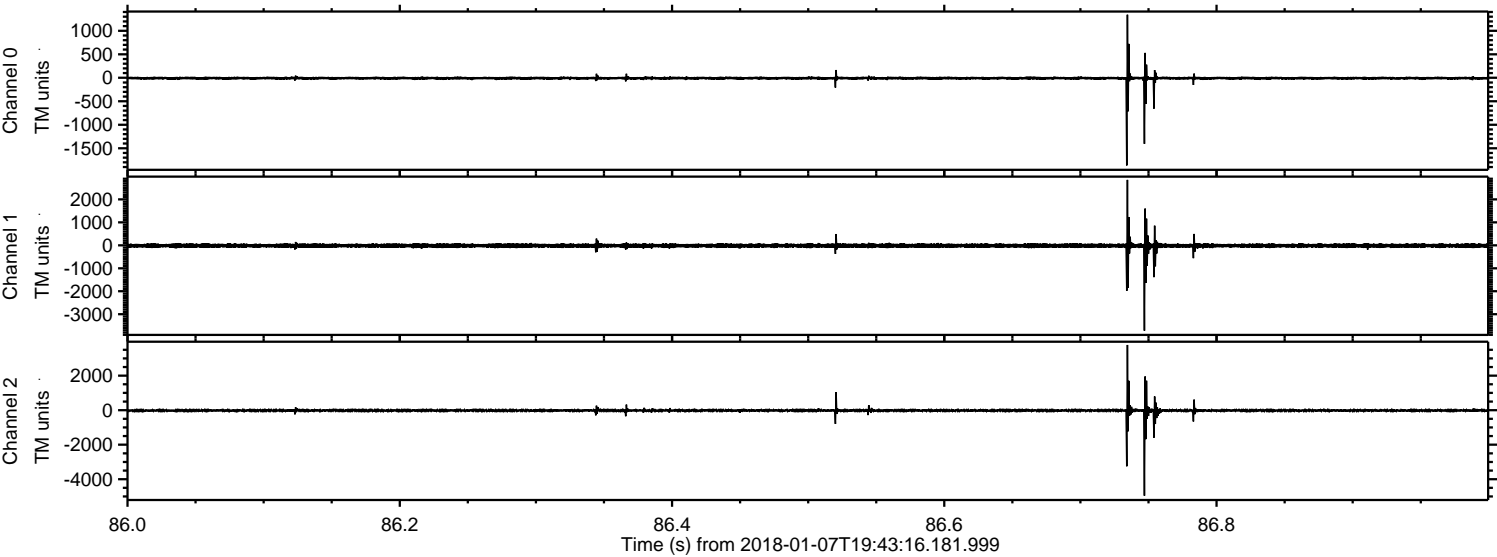

ELMAVAN 3D WAVEFORMS (Measured data sampled at 50 kHz) 50999 packets of 144 samples from 2018-01-07T19:43:16.181.999. Part 136/147

Processed Sun Jan 7 20:51:50 2018 by ELM ver.2012-10-06 from 001__elm20180107_194315__dat00.bin

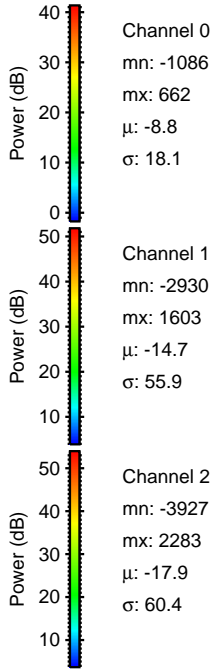
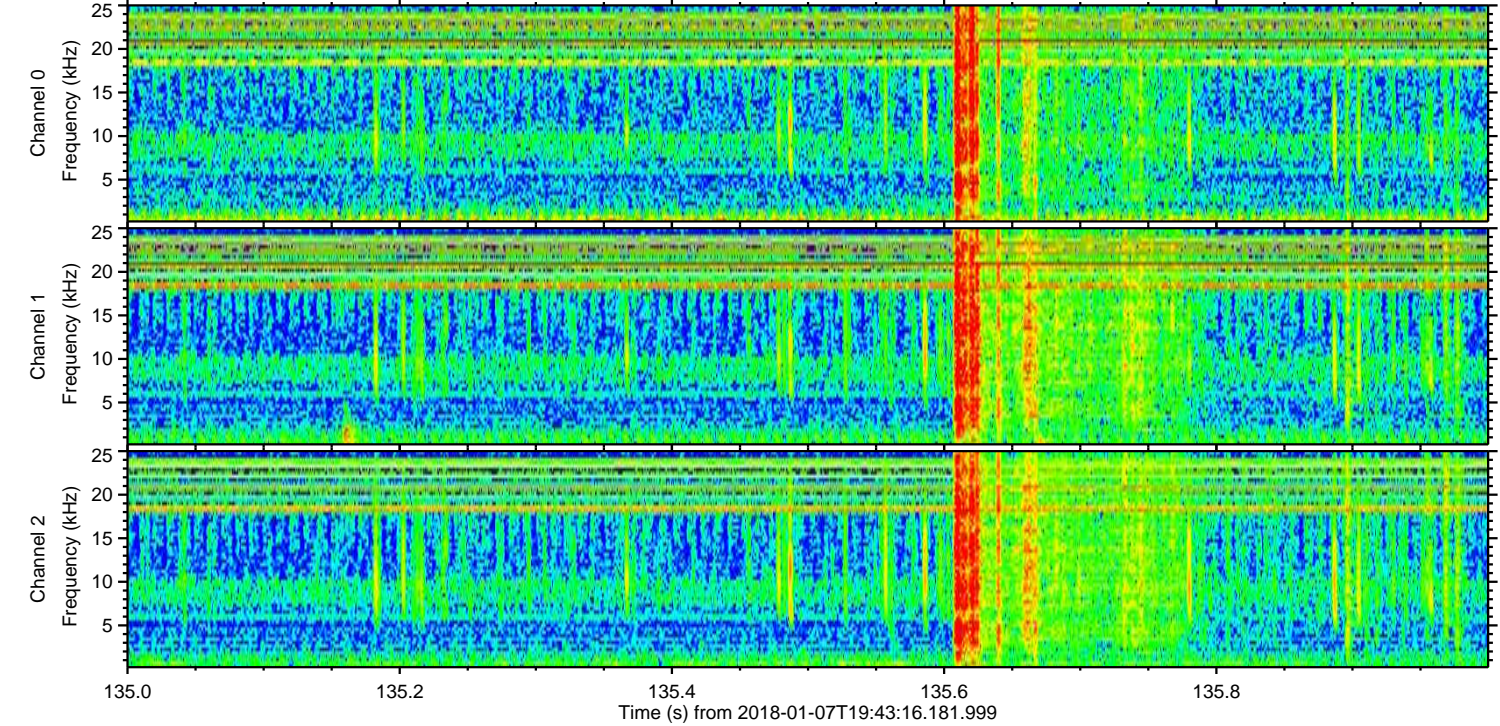
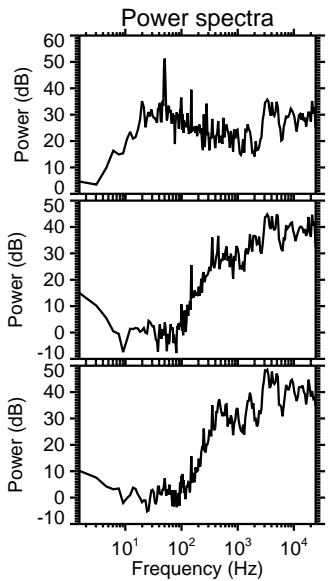
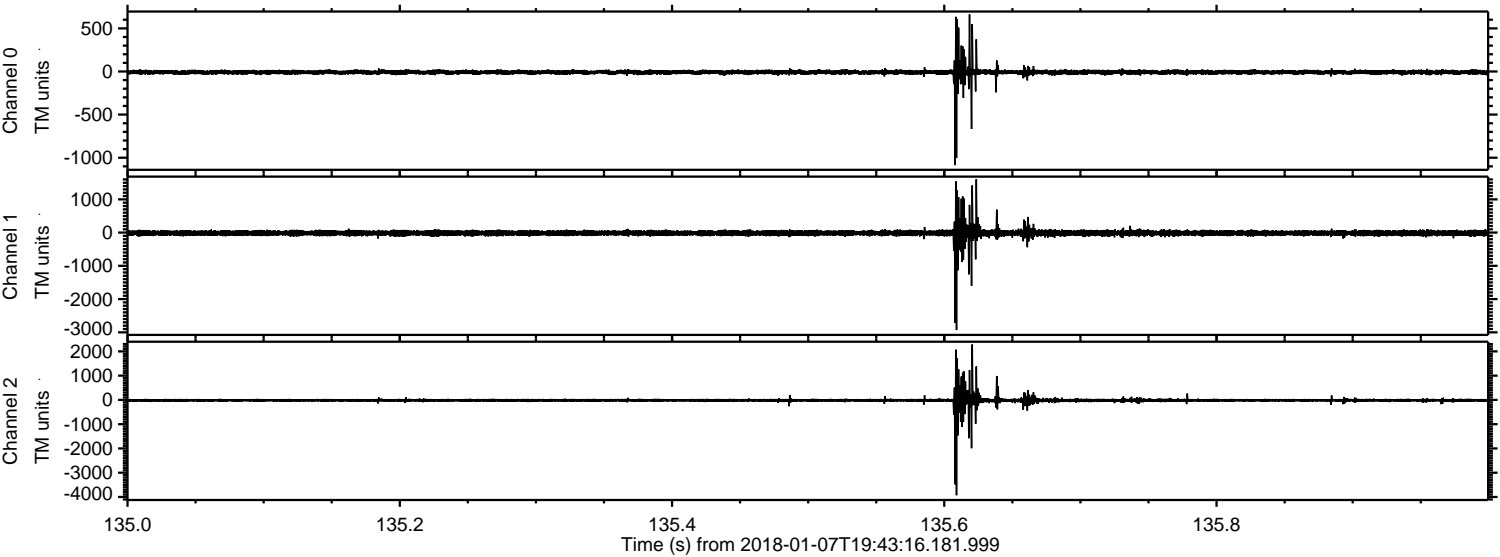

Channel 0
mn: -1086
mx: 662
 μ : -8.8
 σ : 18.1

Channel 1
mn: -2930
mx: 1603
 μ : -14.7
 σ : 55.9

Channel 2
mn: -3927
mx: 2283
 μ : -17.9
 σ : 60.4

Processed Sun Jan 7 20:51:51 2018 by ELM ver.2012-10-06 from 001__elm20180107_194315__dat00.bin

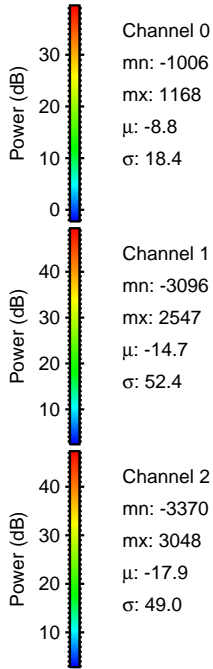
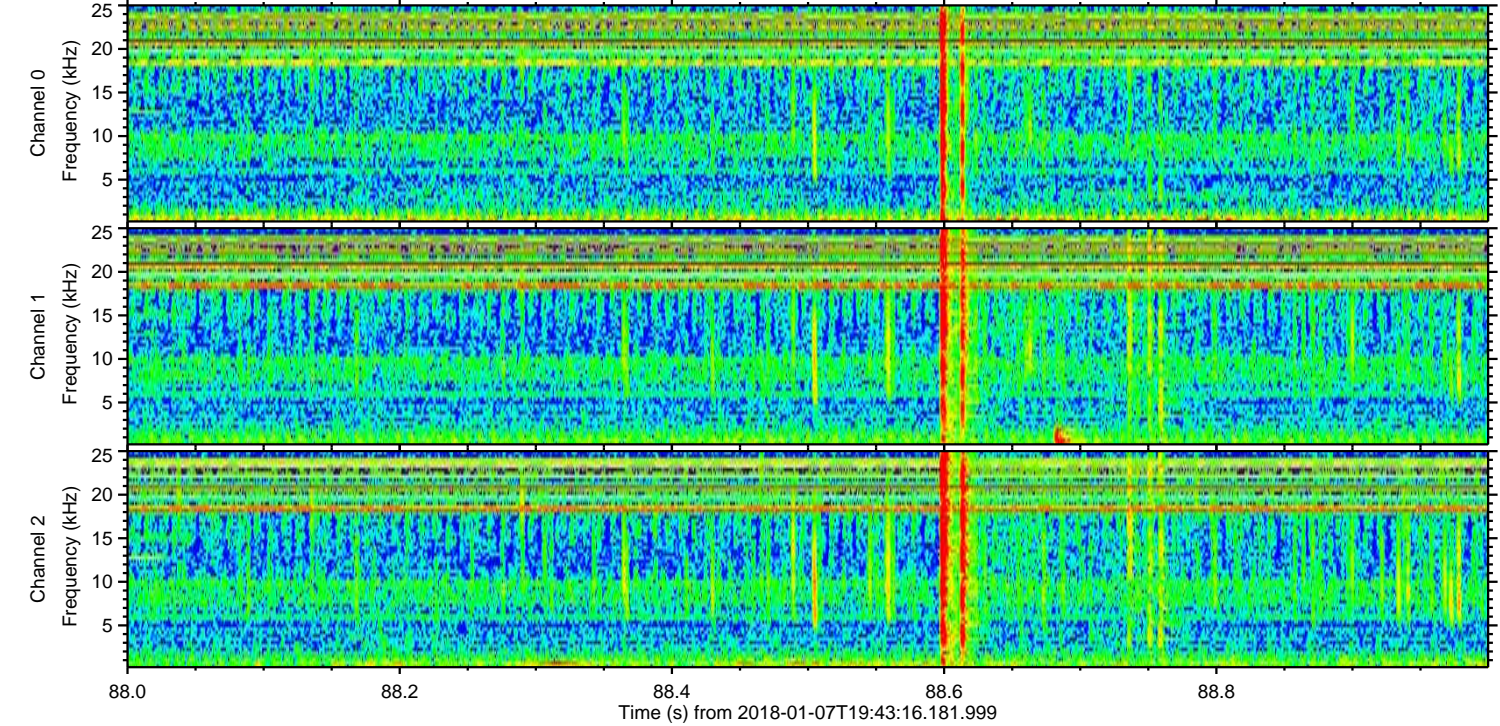
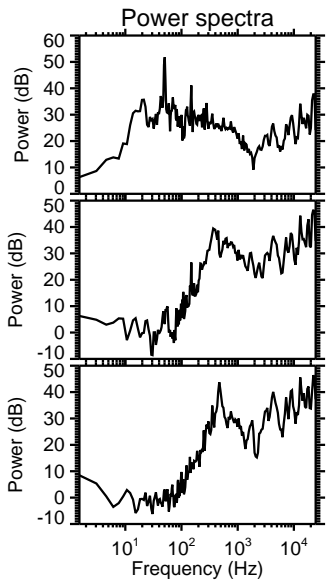
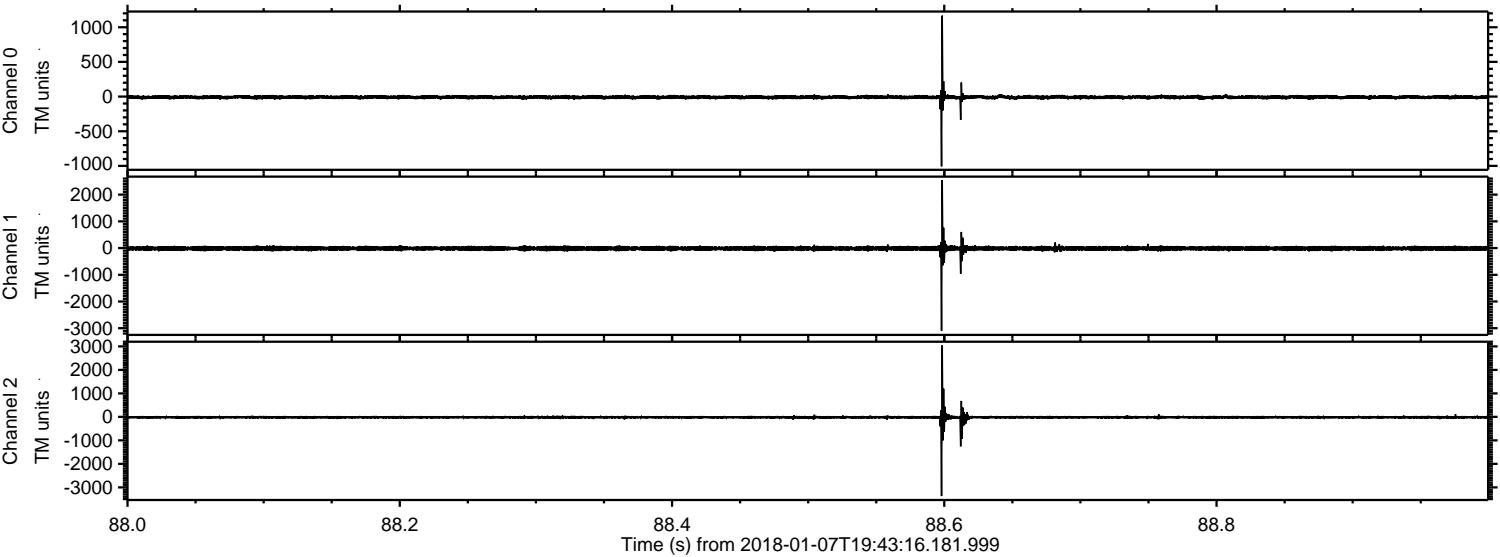

ELMAVAN 3D WAVEFORMS (Measured data sampled at 50 kHz) 50999 packets of 144 samples from 2018-01-07T19:43:16.181.999. Part 3/147

Processed Sun Jan 7 20:51:52 2018 by ELM ver.2012-10-06 from 001__elm20180107_194315__dat00.bin

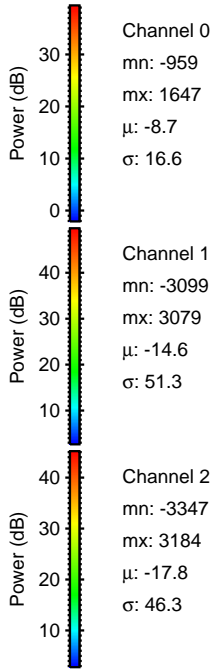
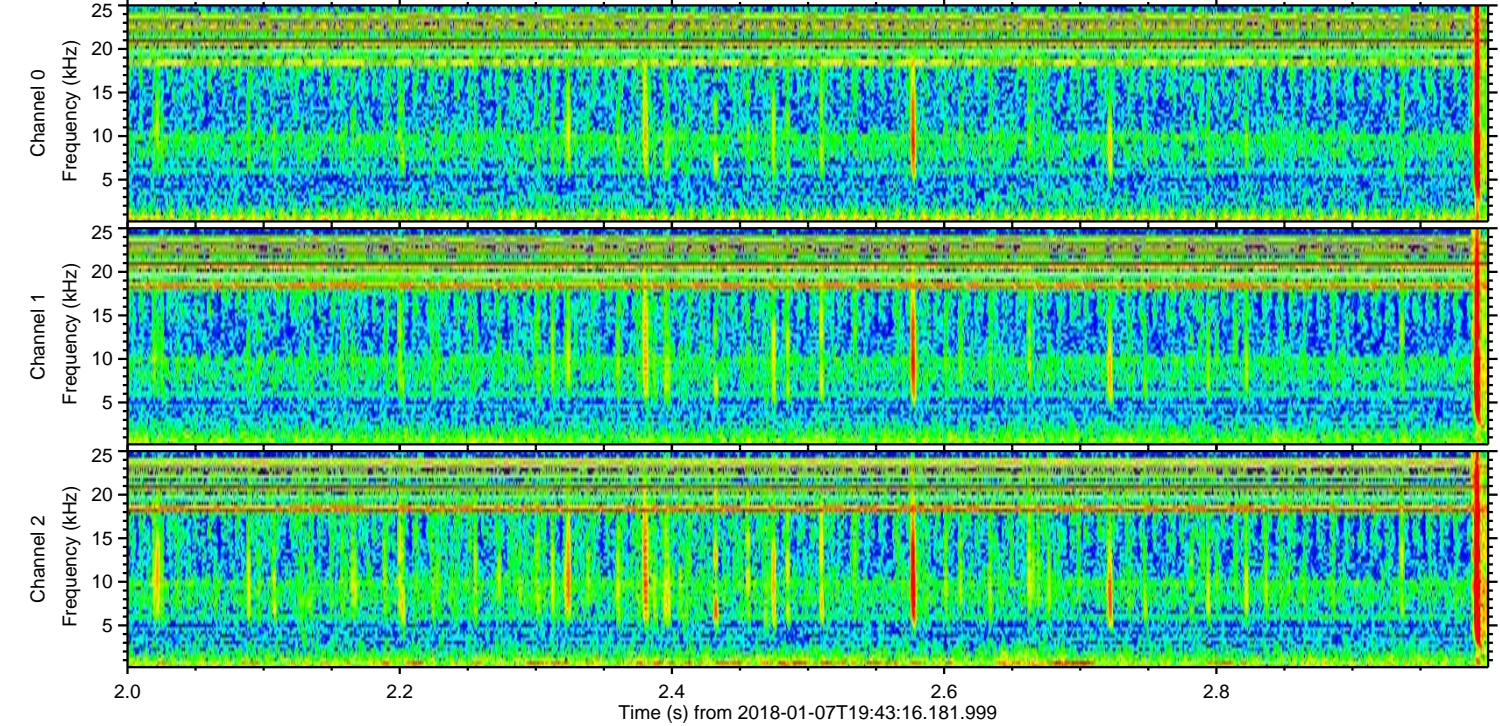
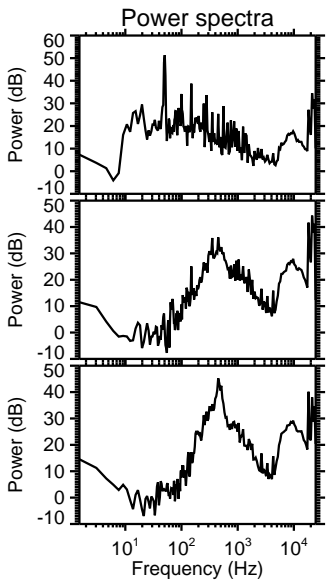
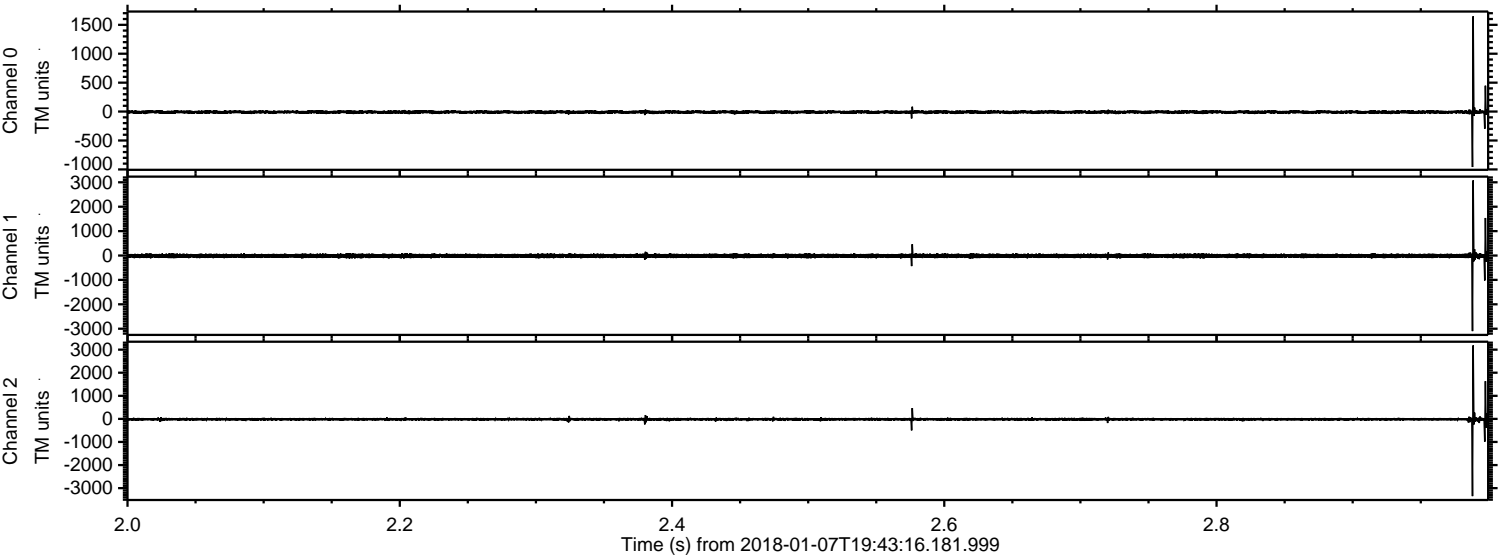

ELMAVAN 3D WAVEFORMS (Measured data sampled at 50 kHz) 50999 packets of 144 samples from 2018-01-07T19:43:16.181.999. Part 119/147

Processed Sun Jan 7 20:51:53 2018 by ELM ver.2012-10-06 from 001__elm20180107_194315__dat00.bin

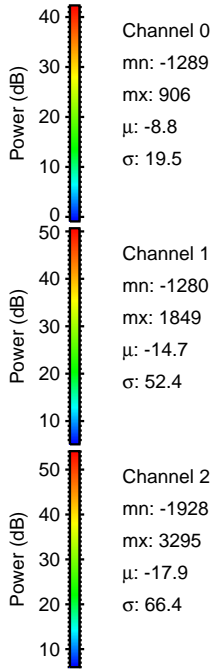
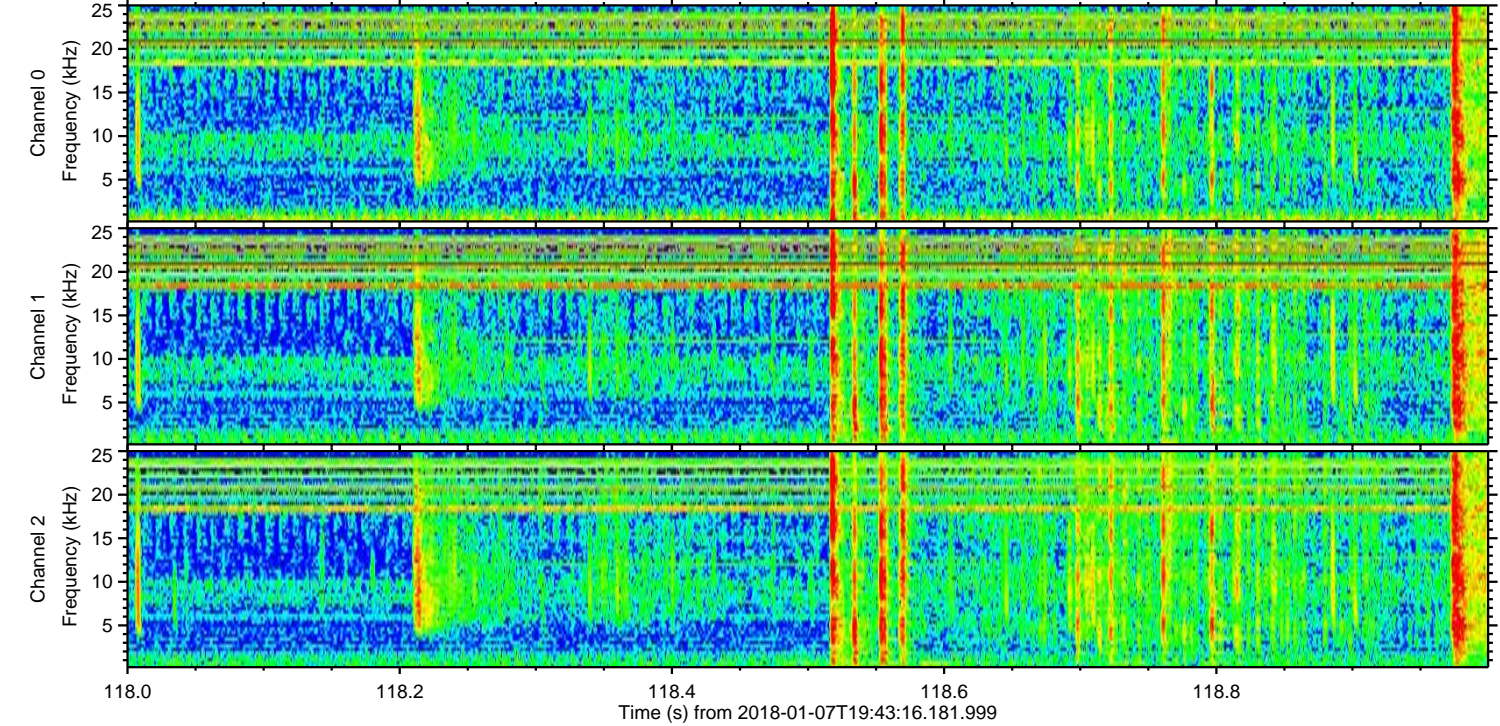
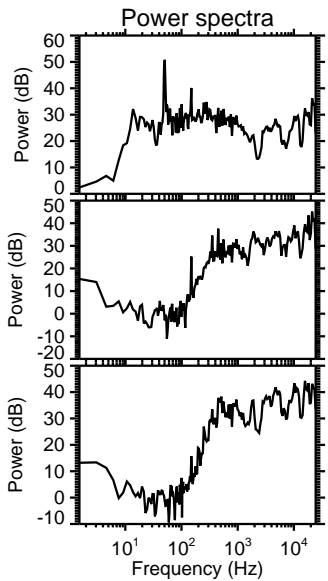
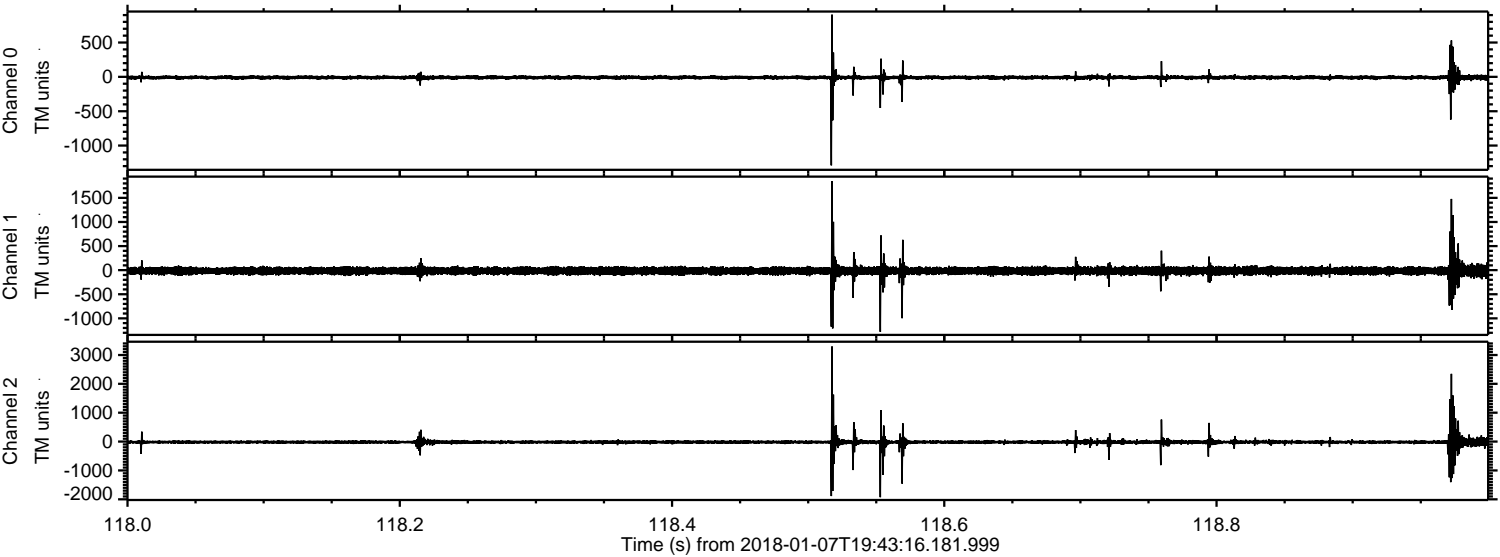

Processed Sun Jan 7 20:51:54 2018 by ELM ver.2012-10-06 from 001__elm20180107_194315__dat00.bin

