

ELMAVAN 3D WAVEFORMS (Measured data sampled at 50 kHz) 51000 packets of 144 samples from 2018-01-07T17:43:10.644.999.

Processed Sun Jan 7 18:52:52 2018 by ELM ver.2012-10-06 from 001__elm20180107_174309__dat00.bin

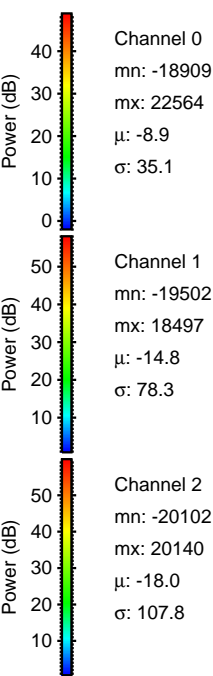
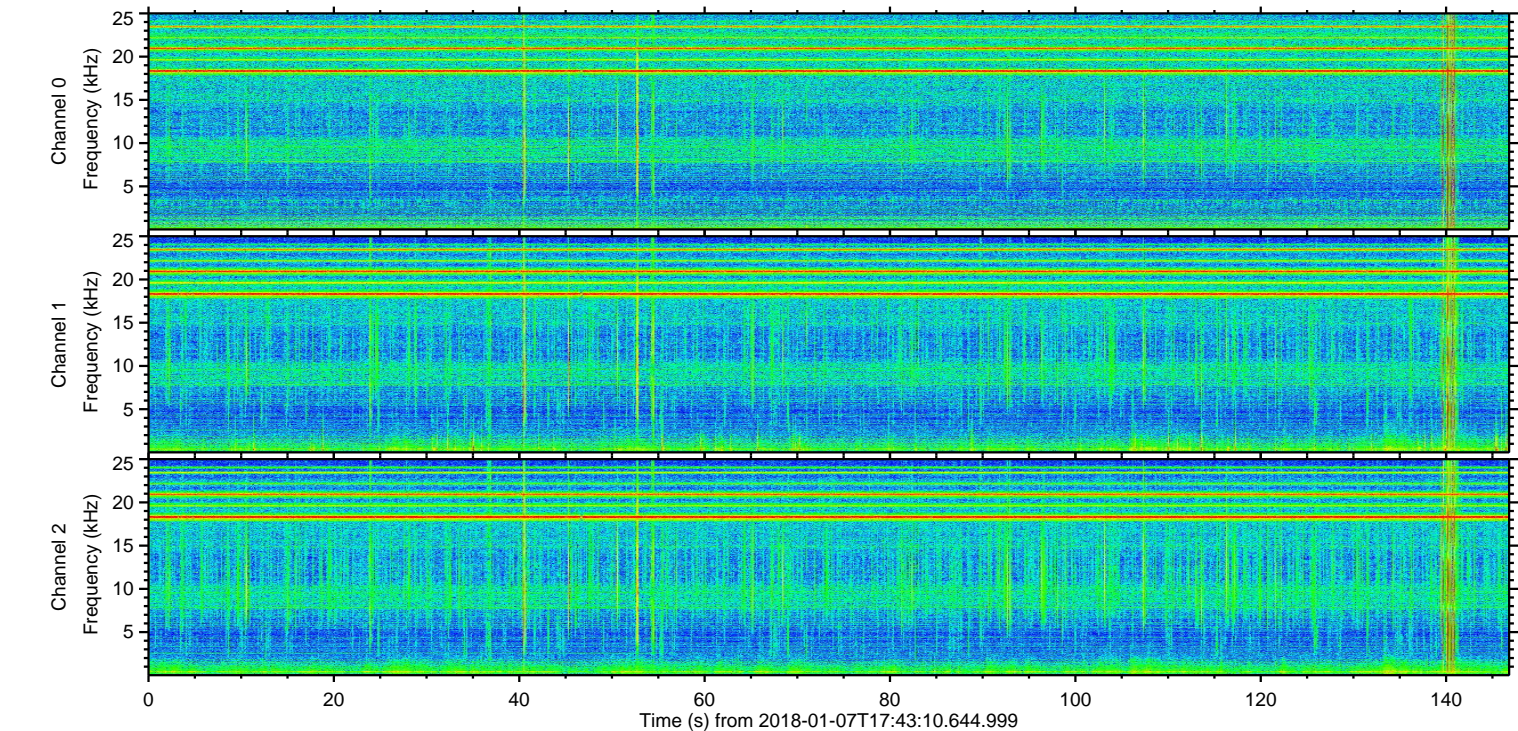
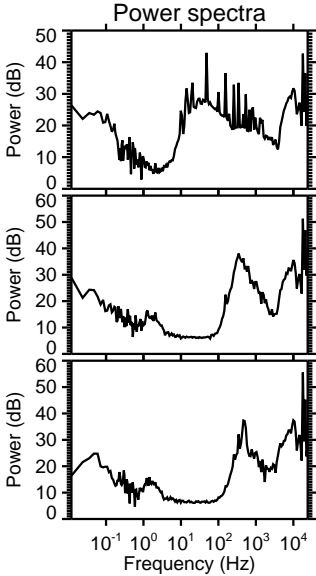
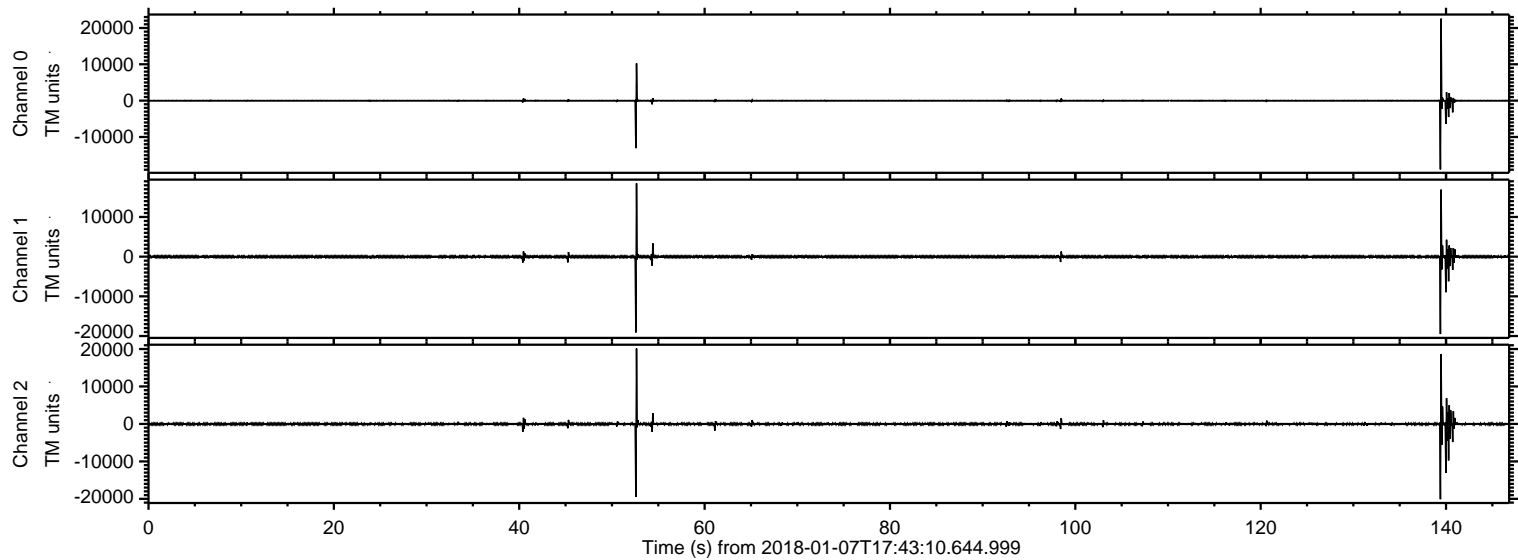

ELMAVAN 3D WAVEFORMS (Measured data sampled at 50 kHz) 51000 packets of 144 samples from 2018-01-07T17:43:10.644.999. Part 140/147

Processed Sun Jan 7 18:53:00 2018 by ELM ver.2012-10-06 from 001__elm20180107_174309__dat00.bin

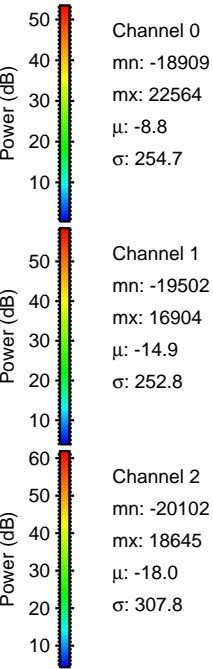
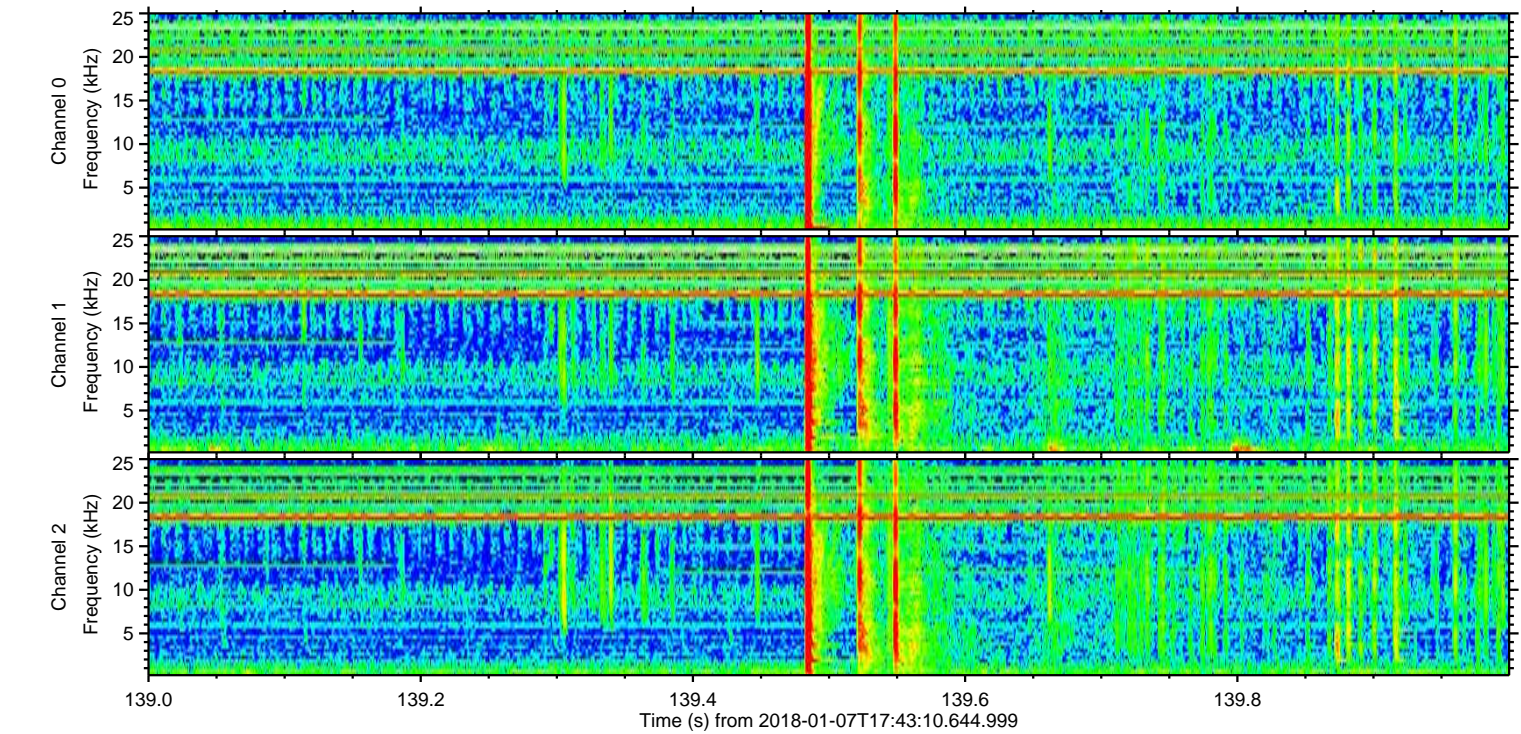
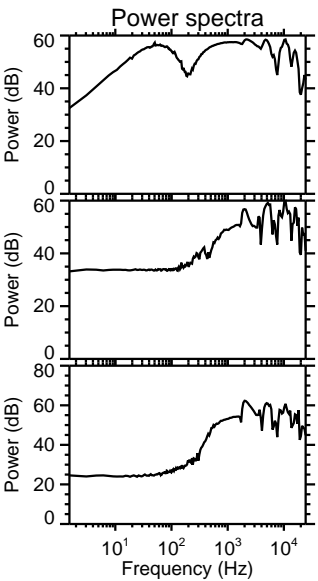
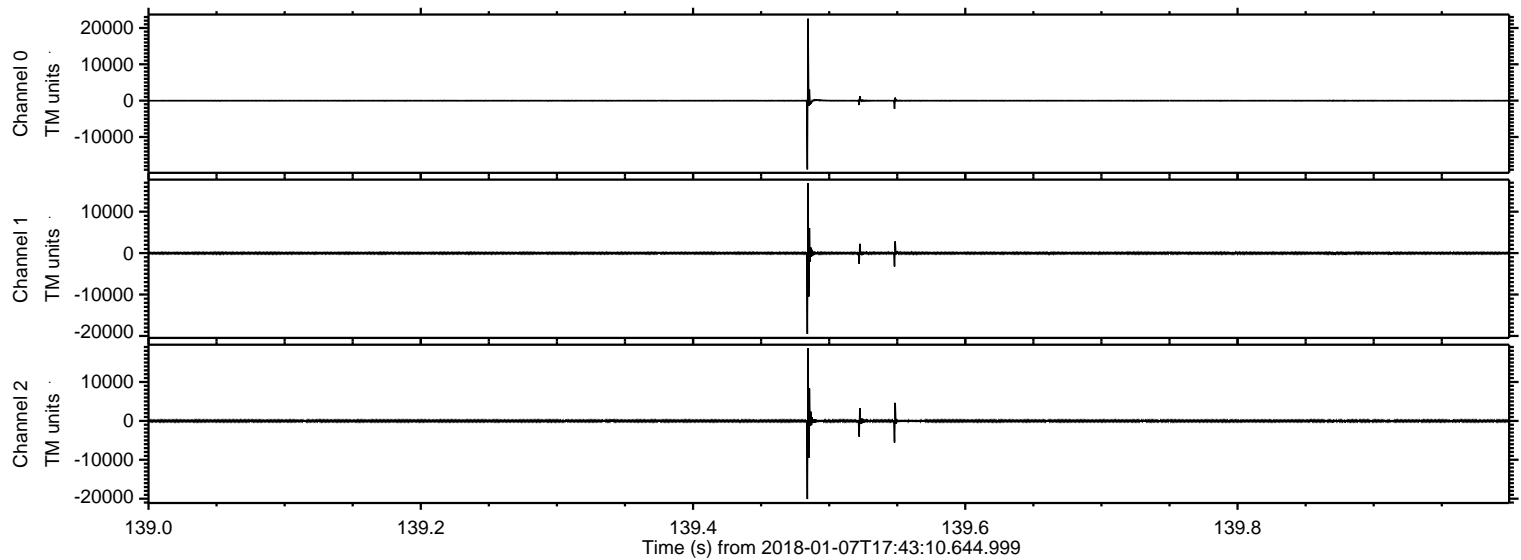

Processed Sun Jan 7 18:53:01 2018 by ELM ver.2012-10-06 from 001__elm20180107_174309__dat00.bin

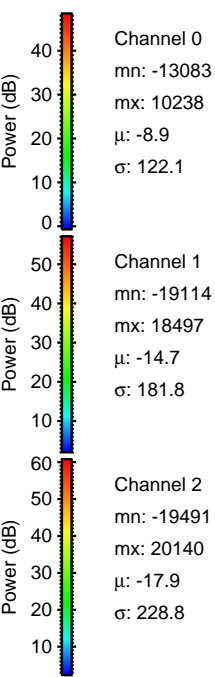
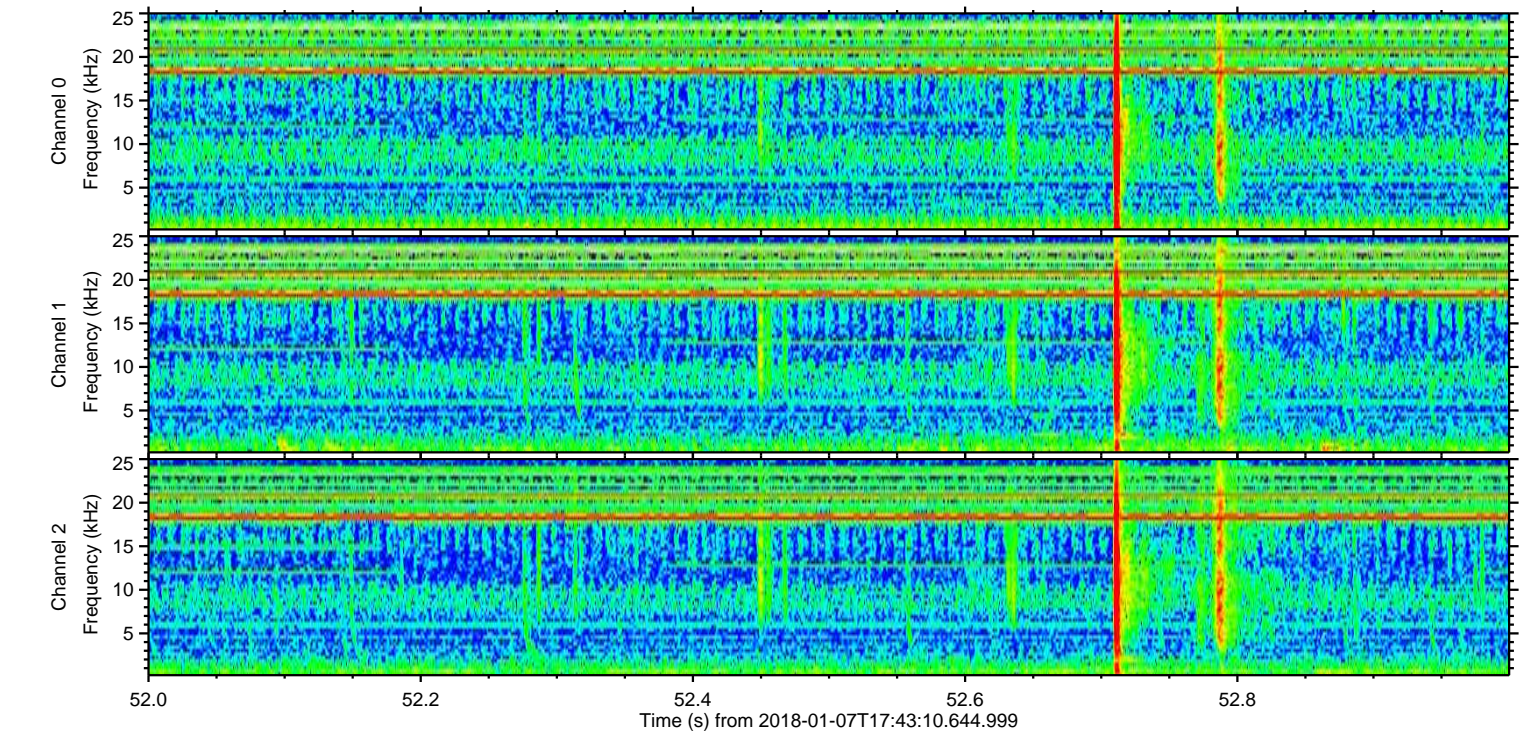
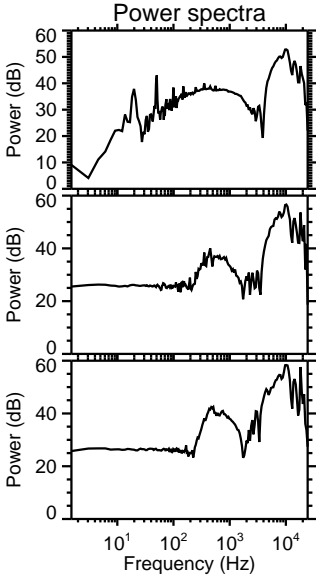
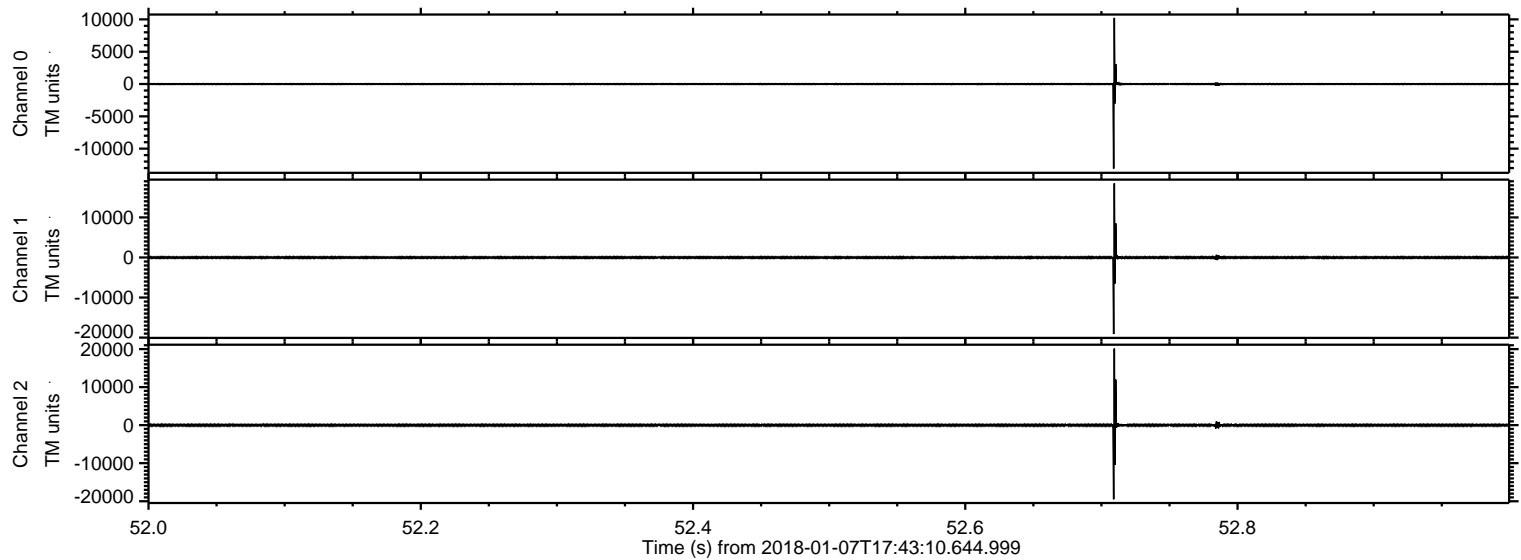

ELMAVAN 3D WAVEFORMS (Measured data sampled at 50 kHz) 51000 packets of 144 samples from 2018-01-07T17:43:10.644.999. Part 141/147

Processed Sun Jan 7 18:53:01 2018 by ELM ver.2012-10-06 from 001__elm20180107_174309__dat00.bin

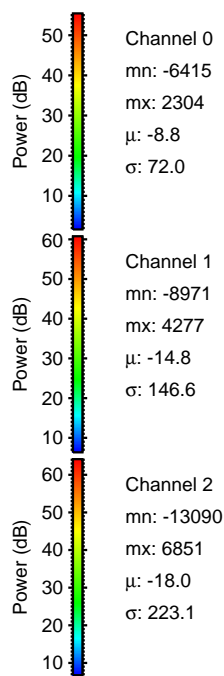
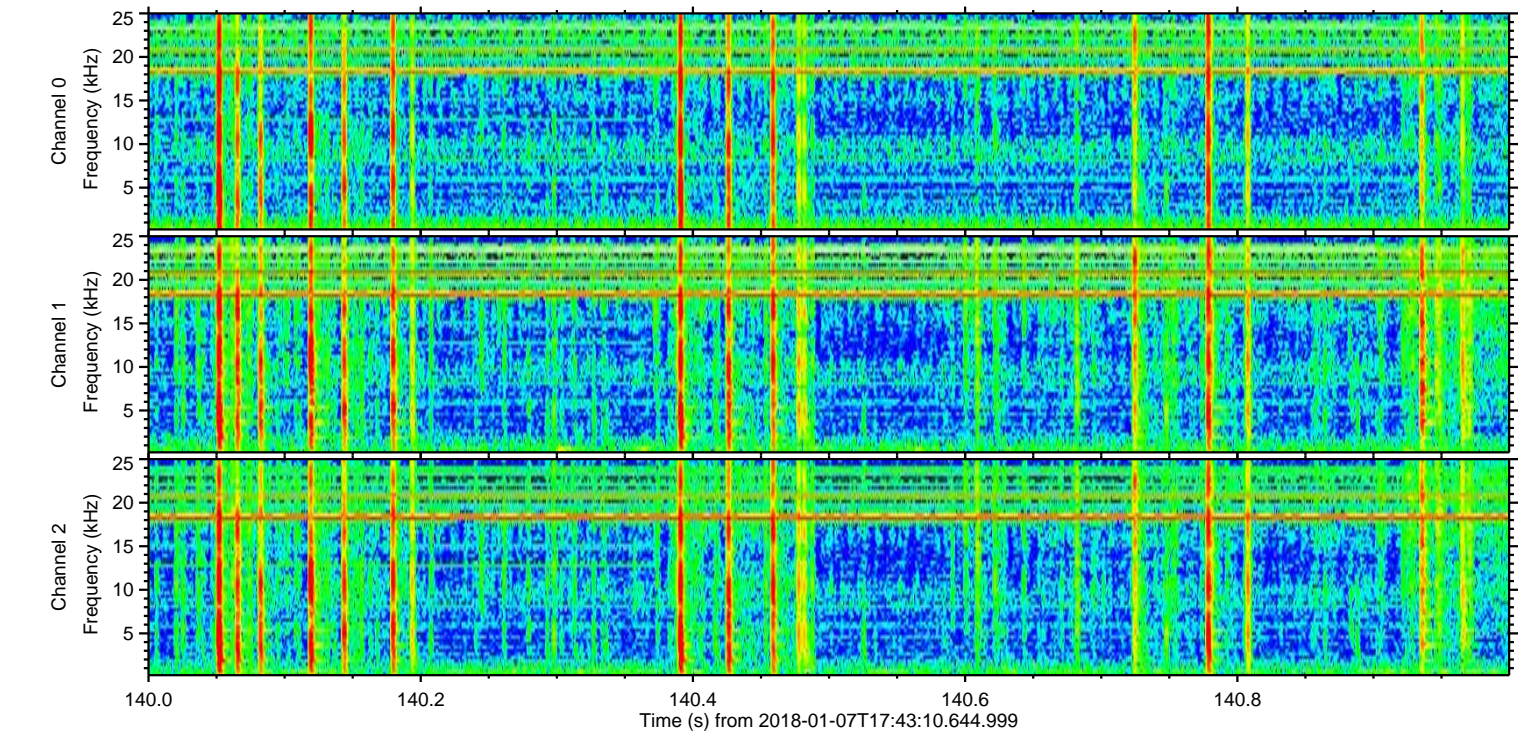
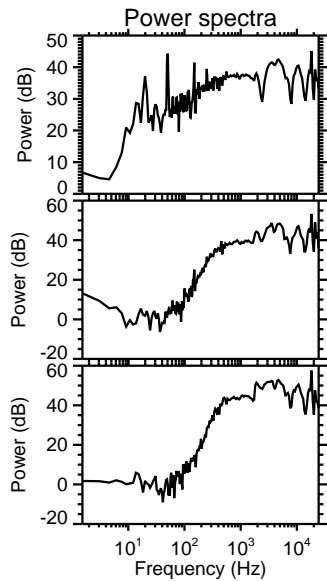
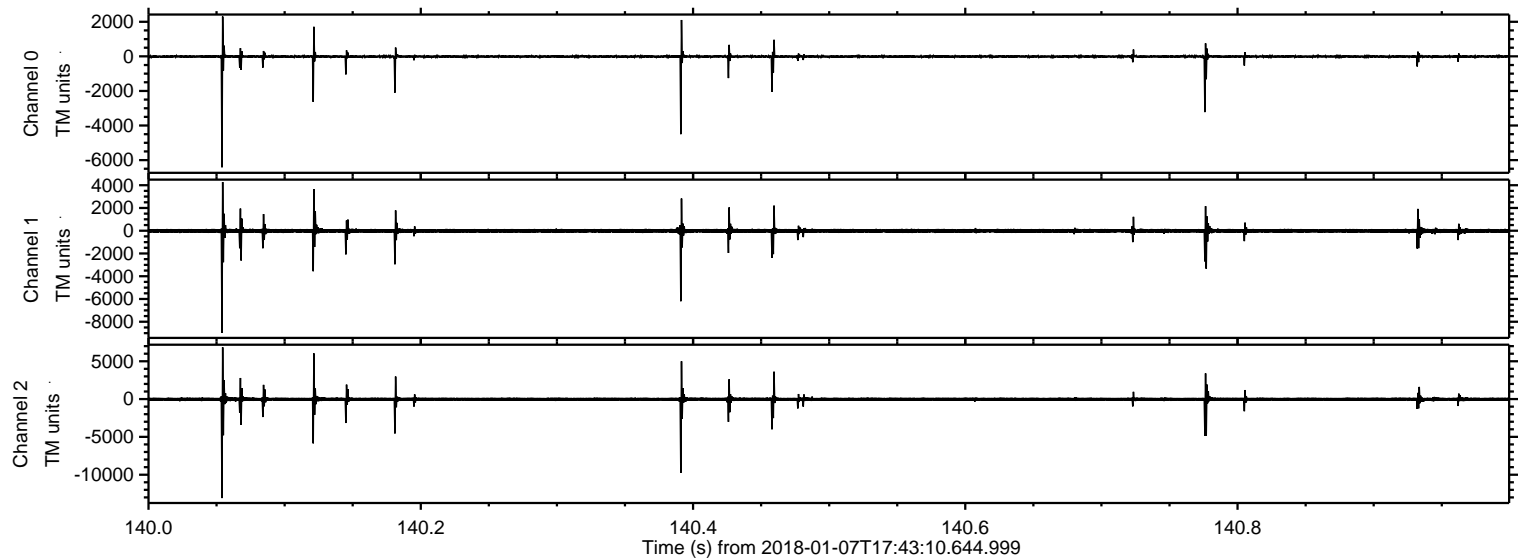

Processed Sun Jan 7 18:53:02 2018 by ELM ver.2012-10-06 from 001__elm20180107_174309__dat00.bin

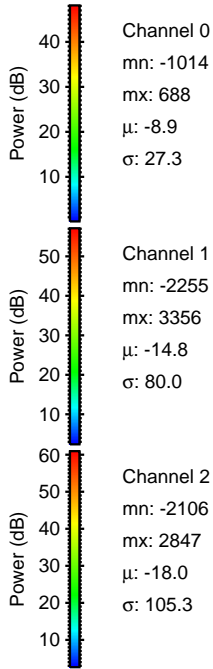
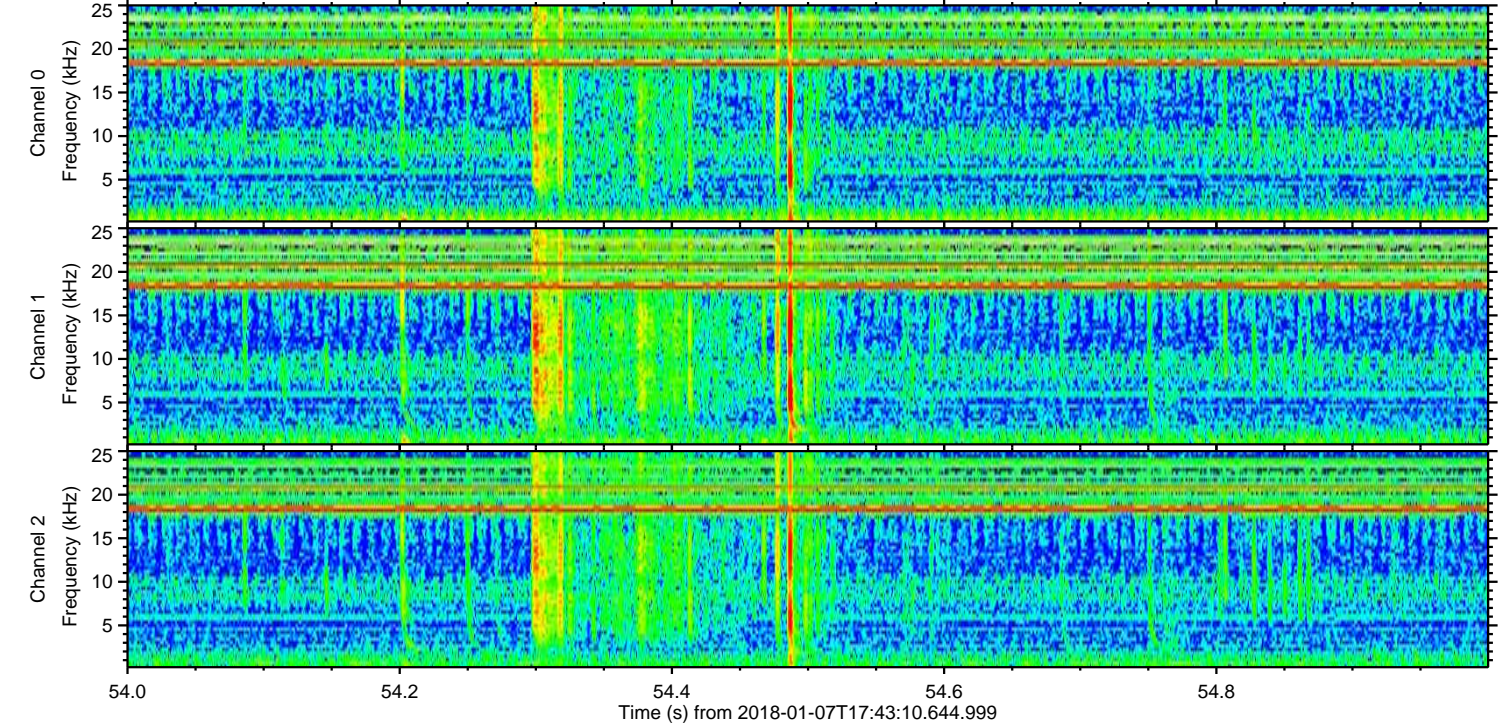
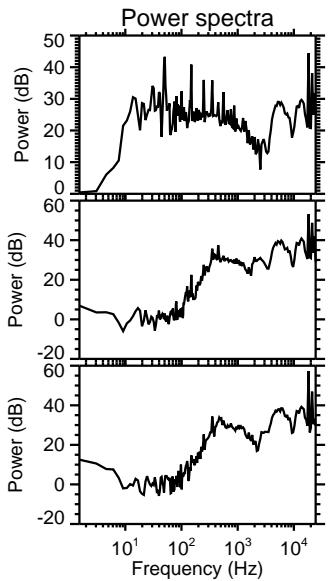
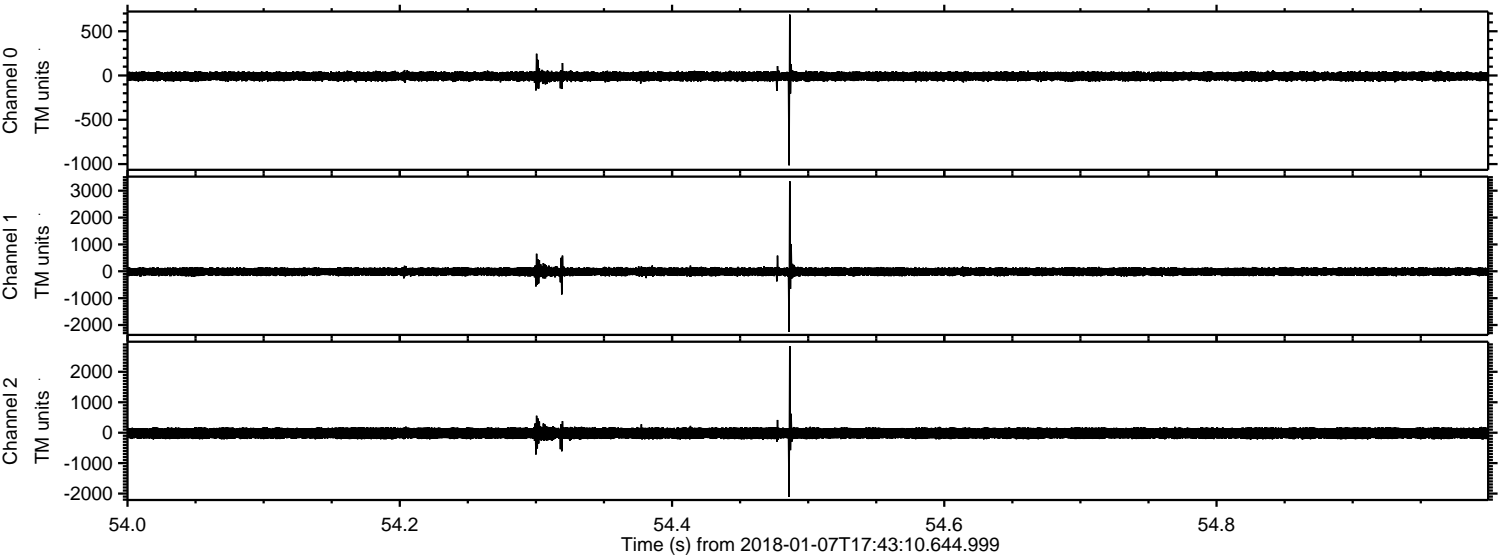

ELMAVAN 3D WAVEFORMS (Measured data sampled at 50 kHz) 51000 packets of 144 samples from 2018-01-07T17:43:10.644.999. Part 41/147

Processed Sun Jan 7 18:53:03 2018 by ELM ver.2012-10-06 from 001__elm20180107_174309__dat00.bin

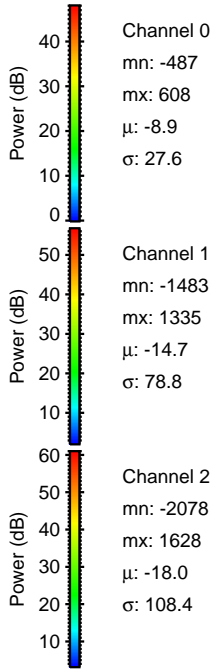
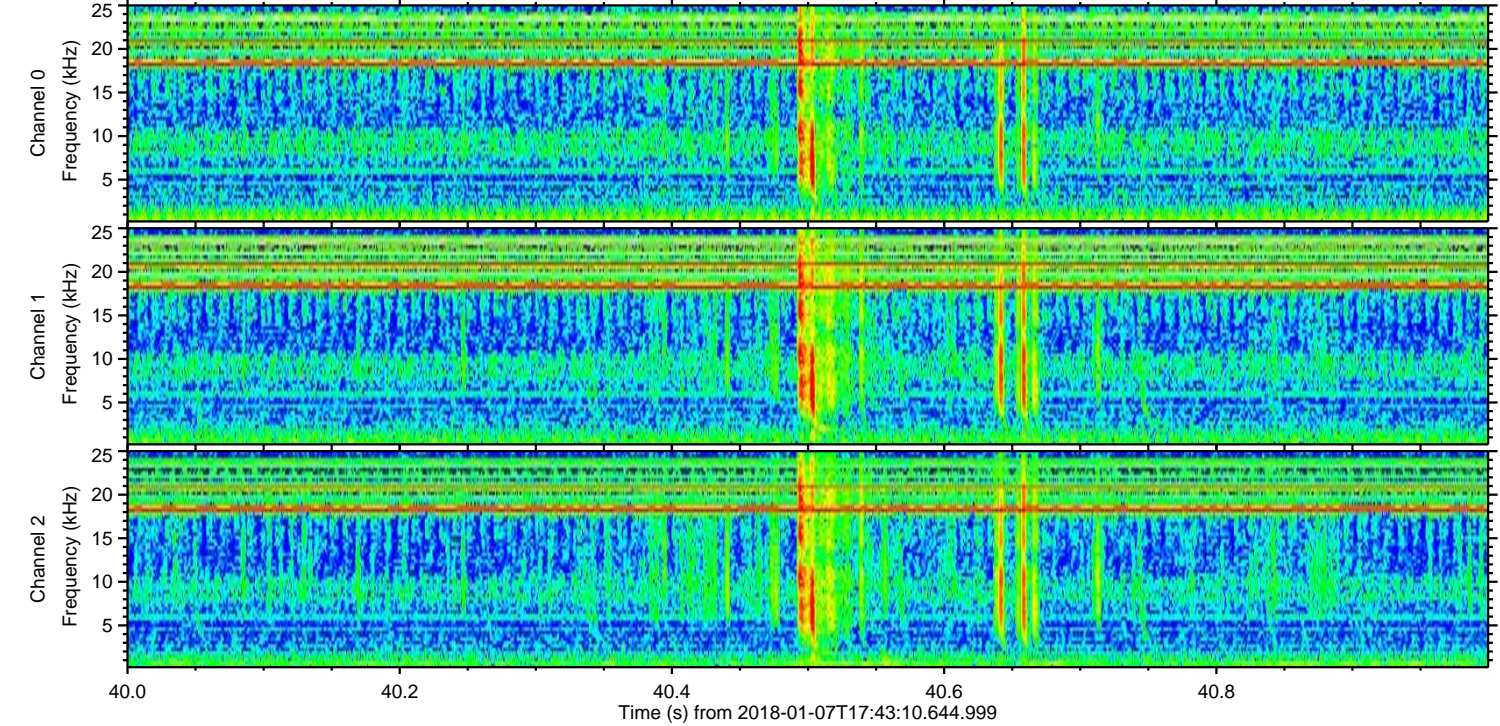
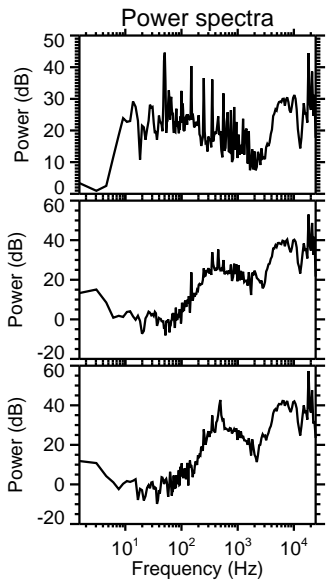
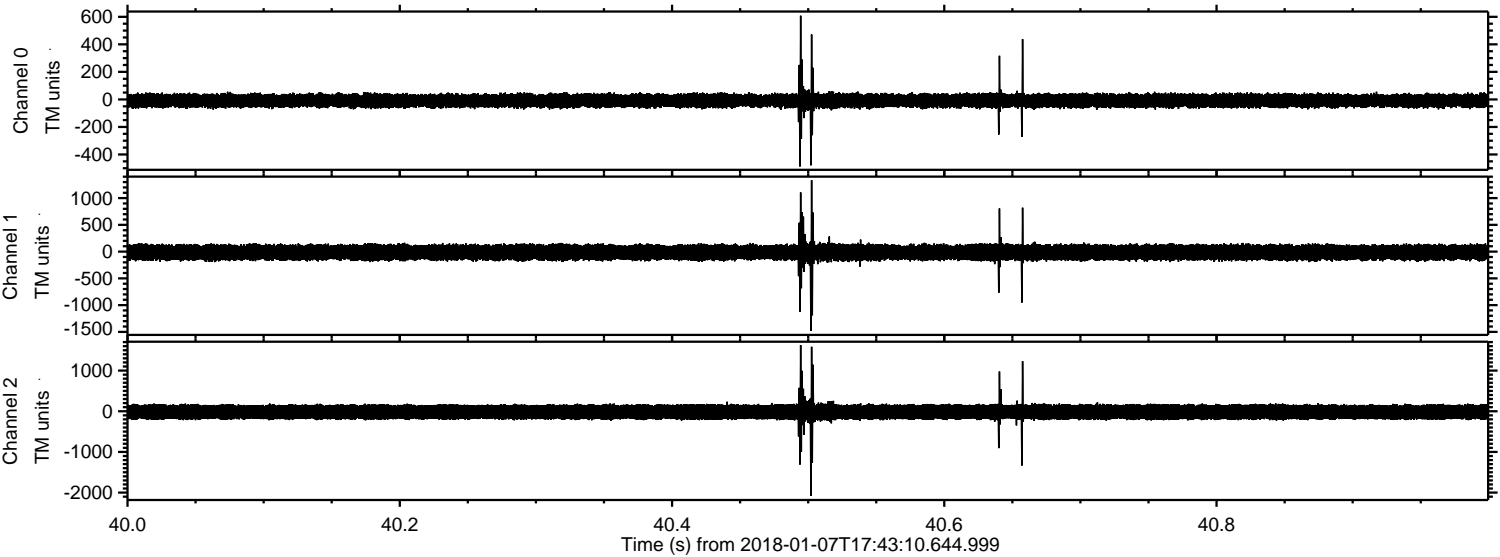

Channel 0
mn: -487
mx: 608
 μ : -8.9
 σ : 27.6

Channel 1
mn: -1483
mx: 1335
 μ : -14.7
 σ : 78.8

Channel 2
mn: -2078
mx: 1628
 μ : -18.0
 σ : 108.4

Processed Sun Jan 7 18:53:04 2018 by ELM ver.2012-10-06 from 001__elm20180107_174309__dat00.bin

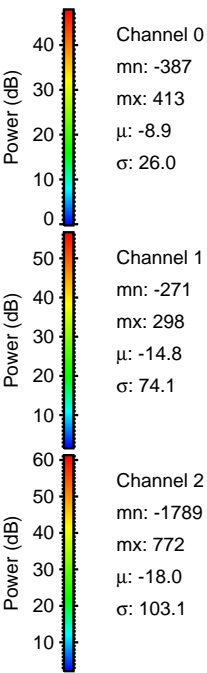
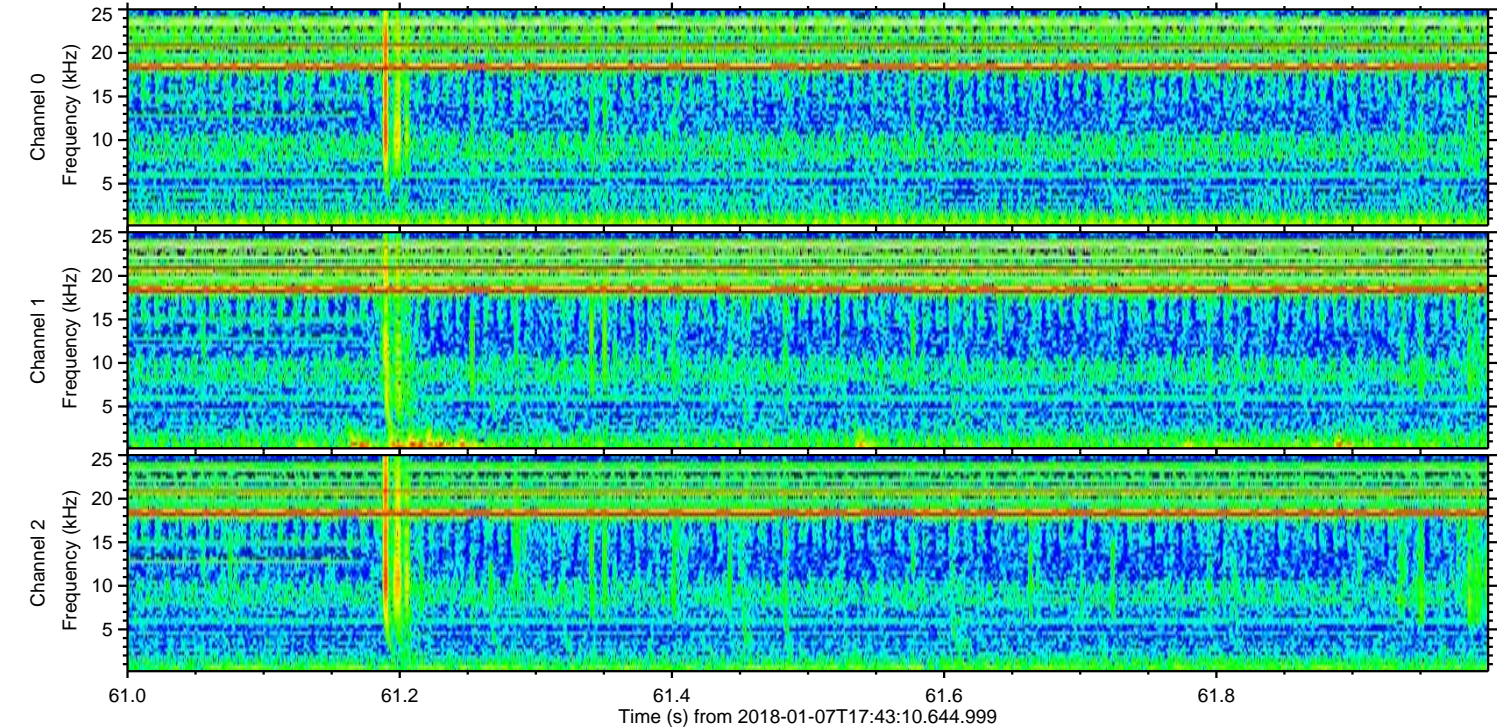
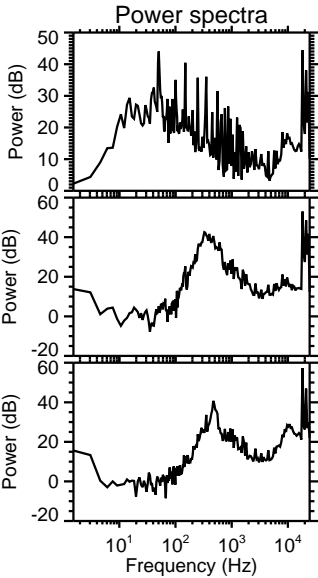
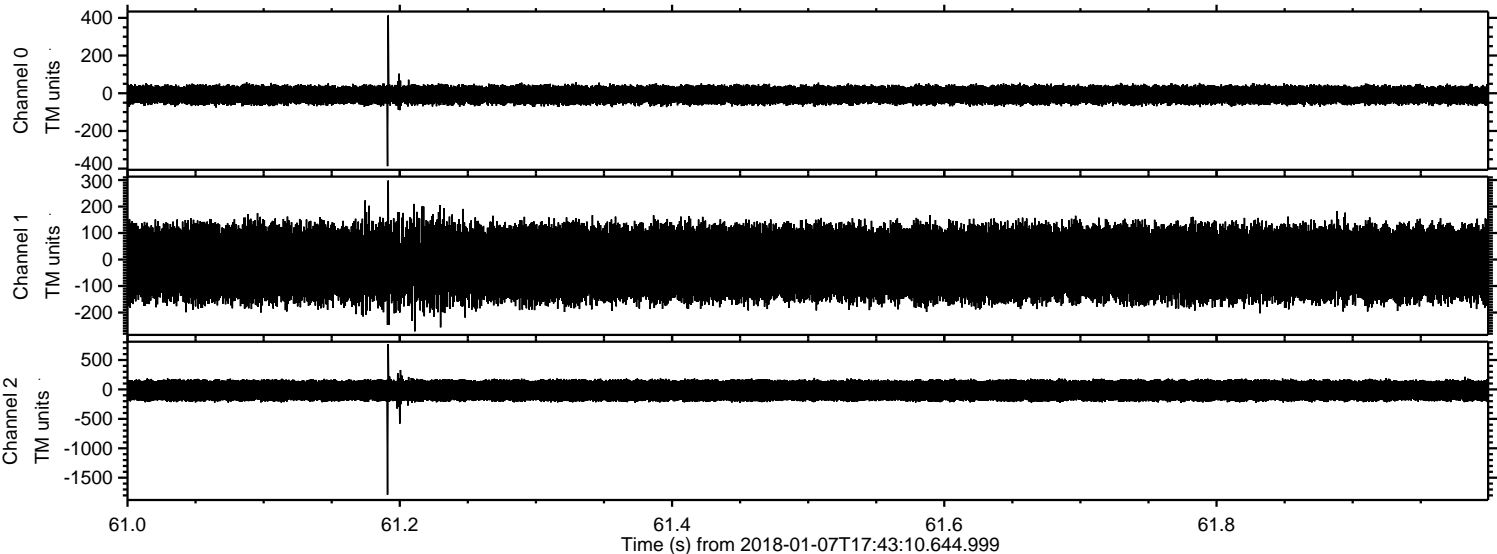

Processed Sun Jan 7 18:53:04 2018 by ELM ver.2012-10-06 from 001__elm20180107_174309__dat00.bin

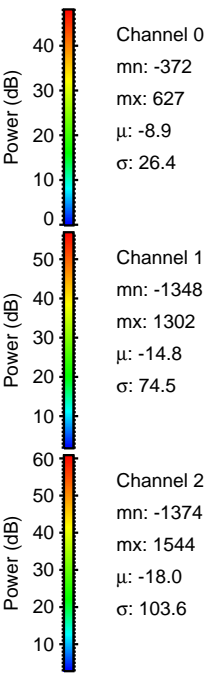
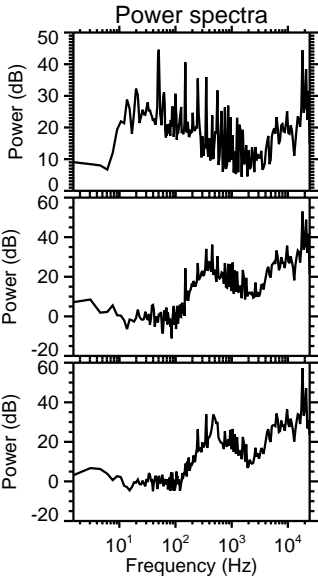
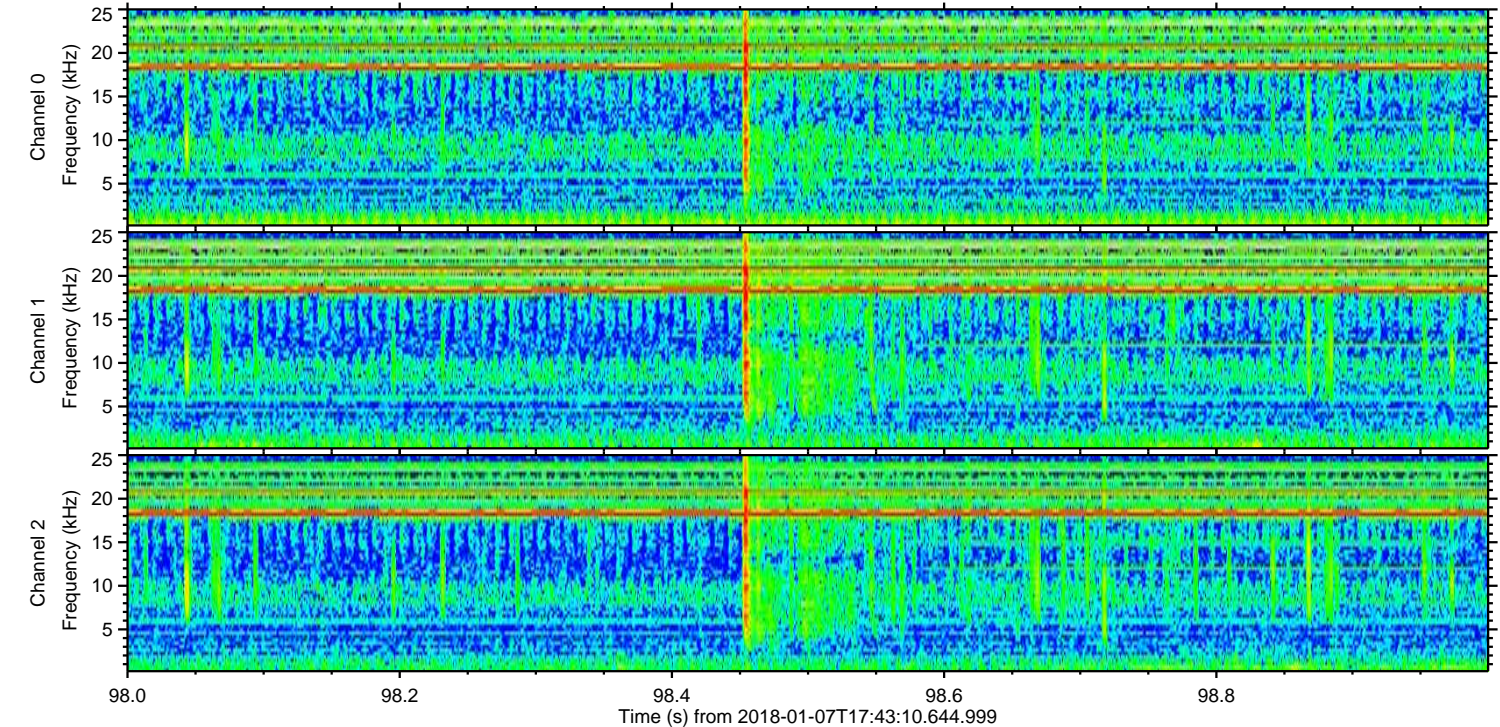
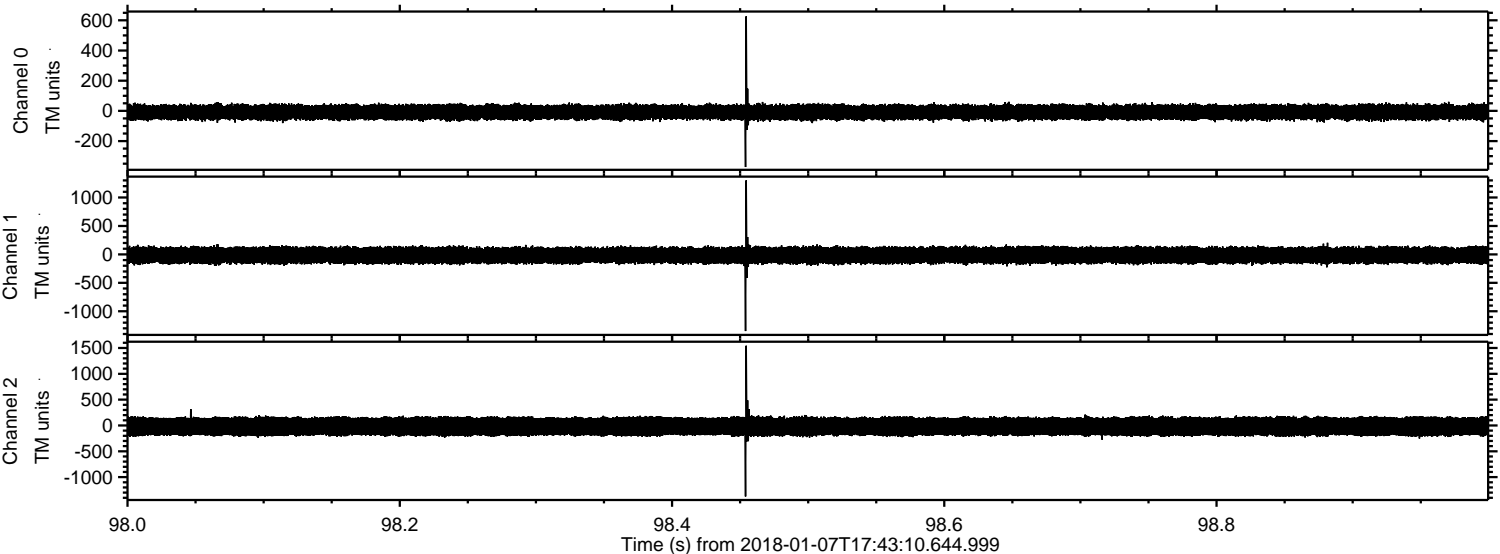

Channel 0
mn: -372
mx: 627
 μ : -8.9
 σ : 26.4

Channel 1
mn: -1348
mx: 1302
 μ : -14.8
 σ : 74.5

Channel 2
mn: -1374
mx: 1544
 μ : -18.0
 σ : 103.6

Processed Sun Jan 7 18:53:05 2018 by ELM ver.2012-10-06 from 001__elm20180107_174309__dat00.bin

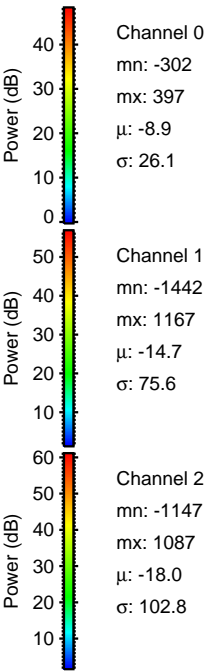
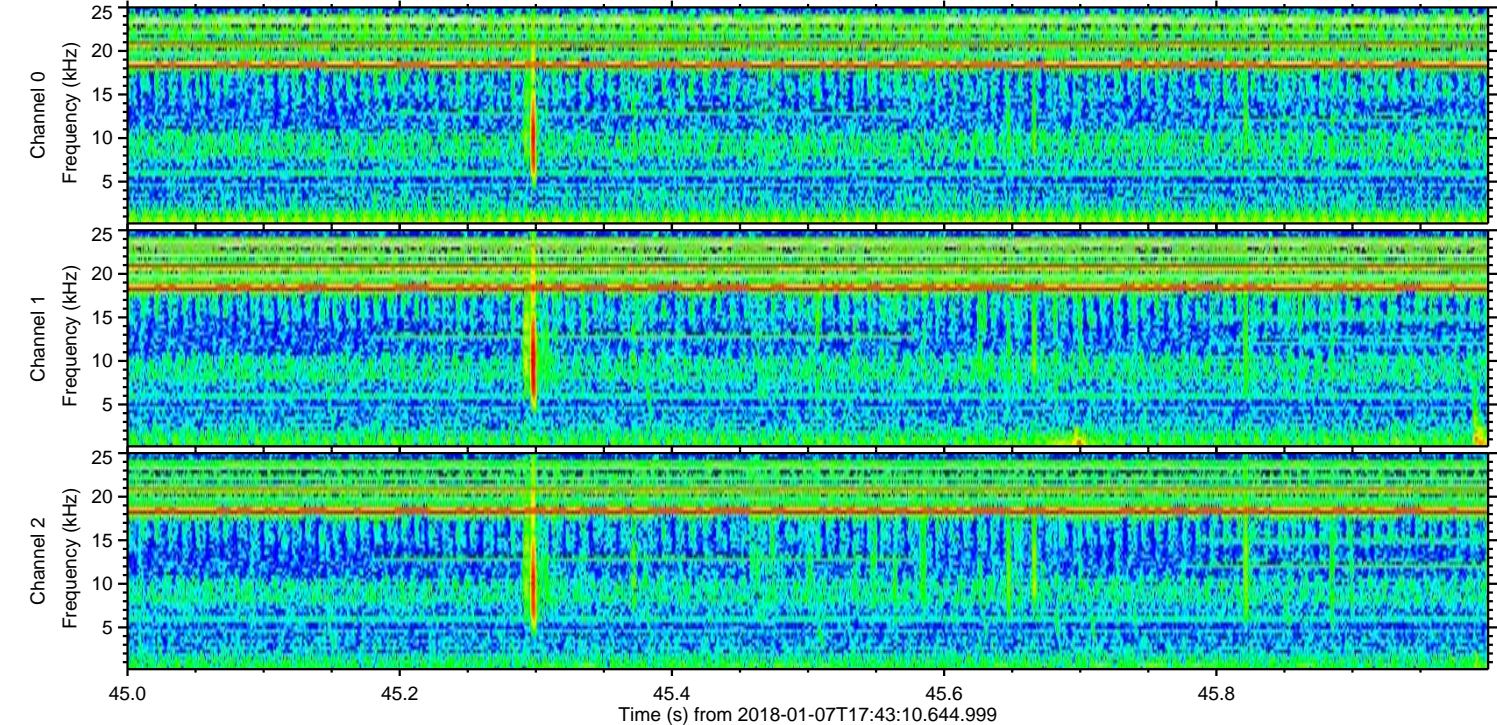
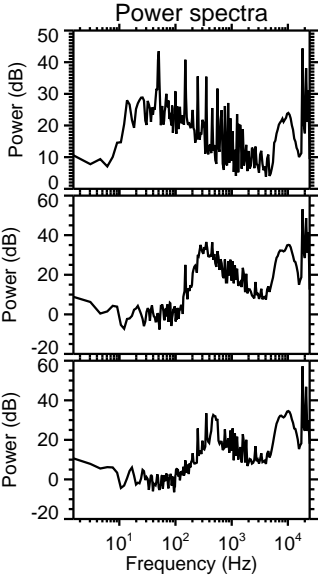
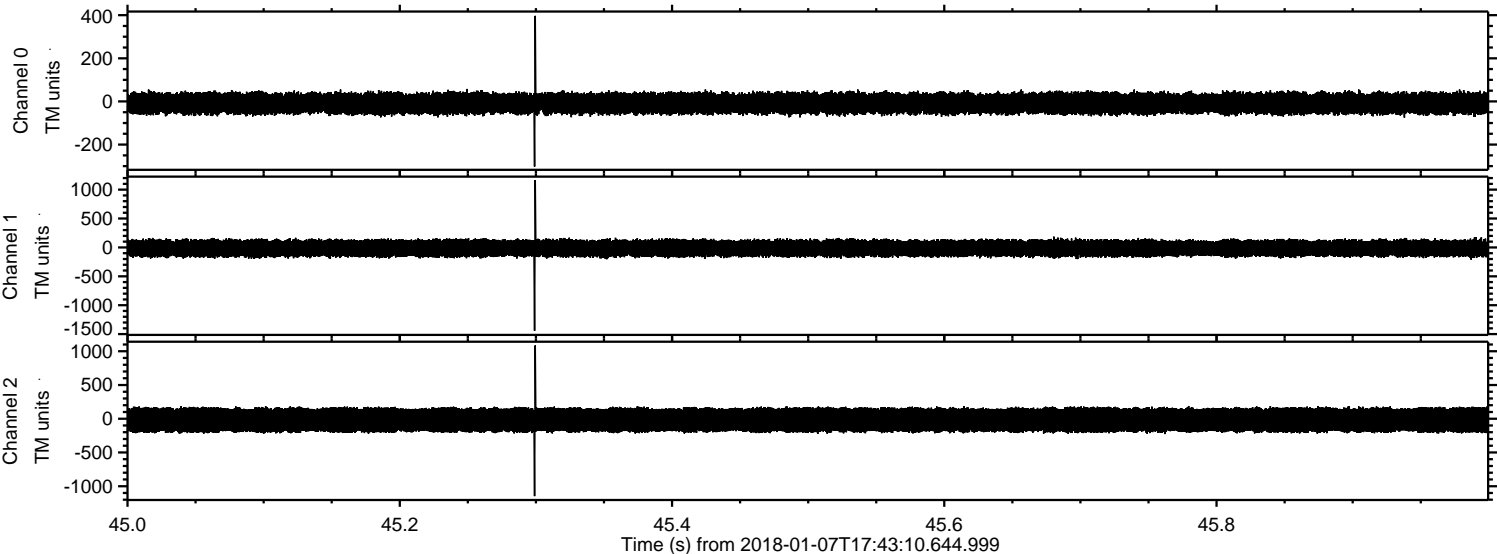

Processed Sun Jan 7 18:53:06 2018 by ELM ver.2012-10-06 from 001__elm20180107_174309__dat00.bin

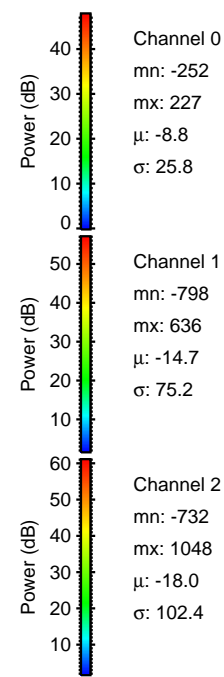
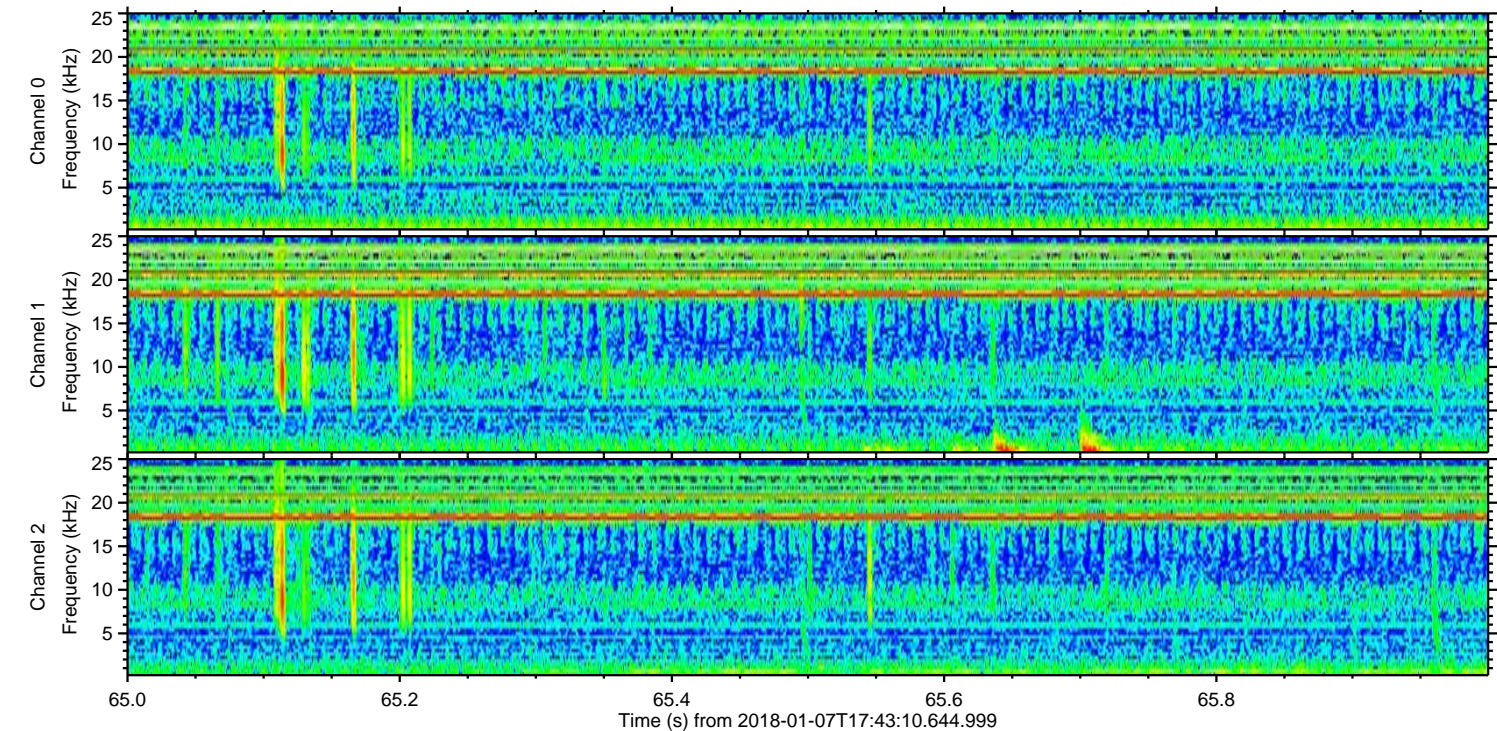
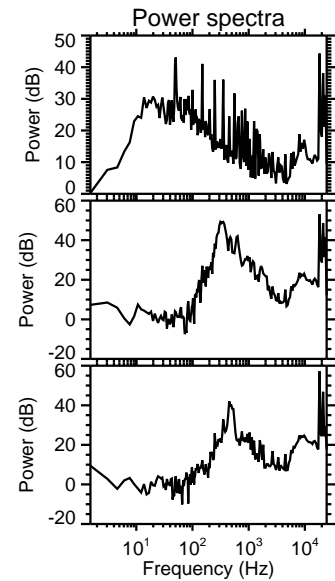
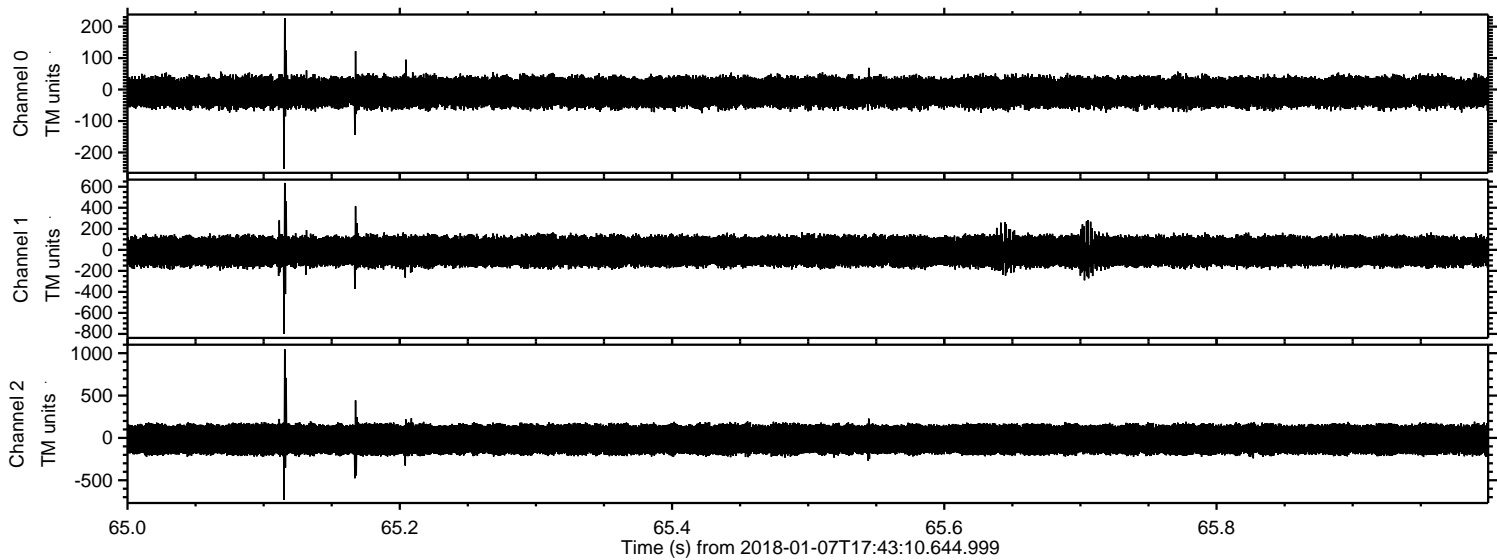

Processed Sun Jan 7 18:53:07 2018 by ELM ver.2012-10-06 from 001__elm20180107_174309__dat00.bin

