

ELMAVAN 3D WAVEFORMS (Measured data sampled at 50 kHz) 51000 packets of 144 samples from 2018-01-07T15:43:05.112.000.

Processed Sun Jan 7 16:51:03 2018 by ELM ver.2012-10-06 from 001__elm20180107_154304__dat00.bin

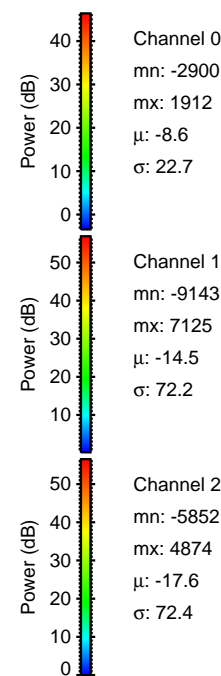
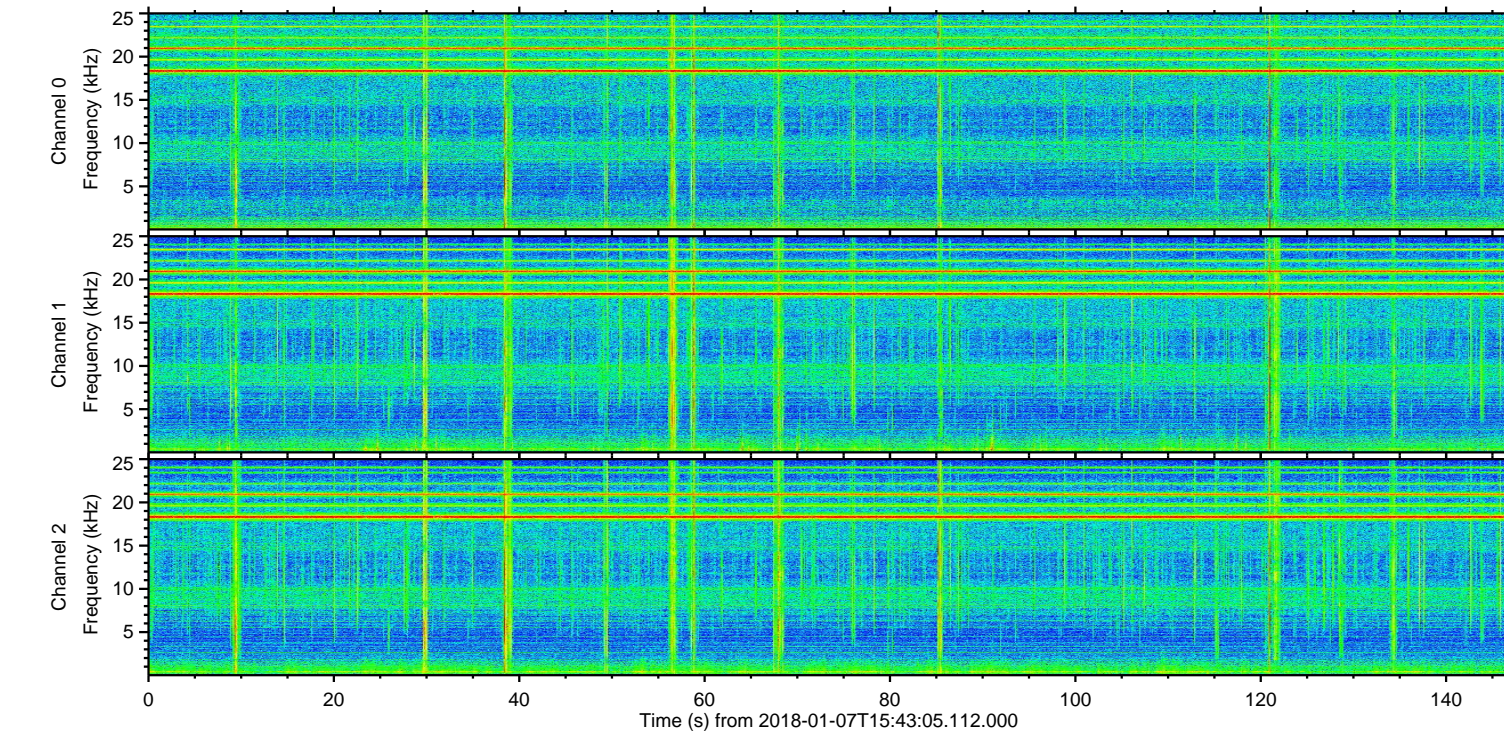
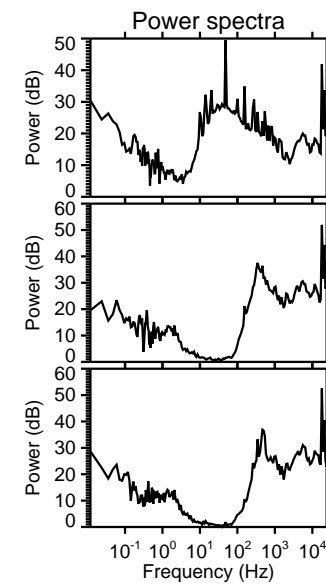
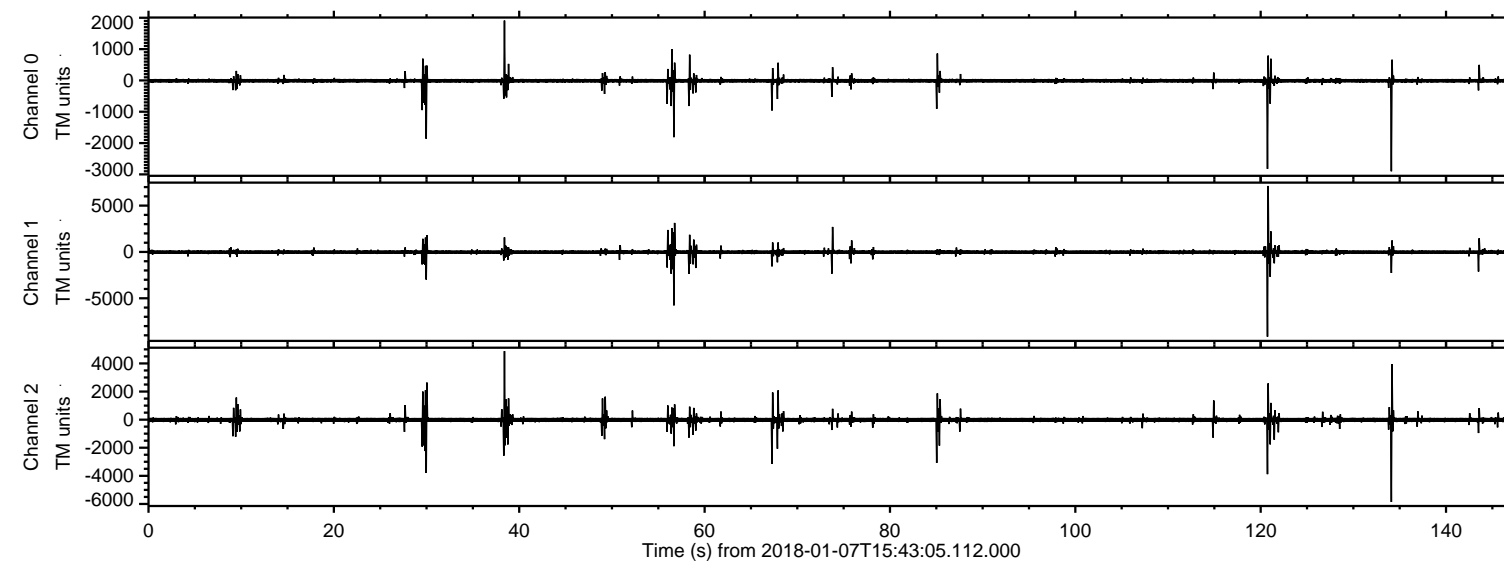

ELMAVAN 3D WAVEFORMS (Measured data sampled at 50 kHz) 51000 packets of 144 samples from 2018-01-07T15:43:05.112.000. Part 121/147

Processed Sun Jan 7 16:51:11 2018 by ELM ver.2012-10-06 from 001__elm20180107_154304__dat00.bin

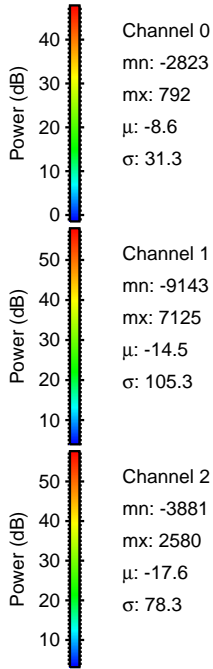
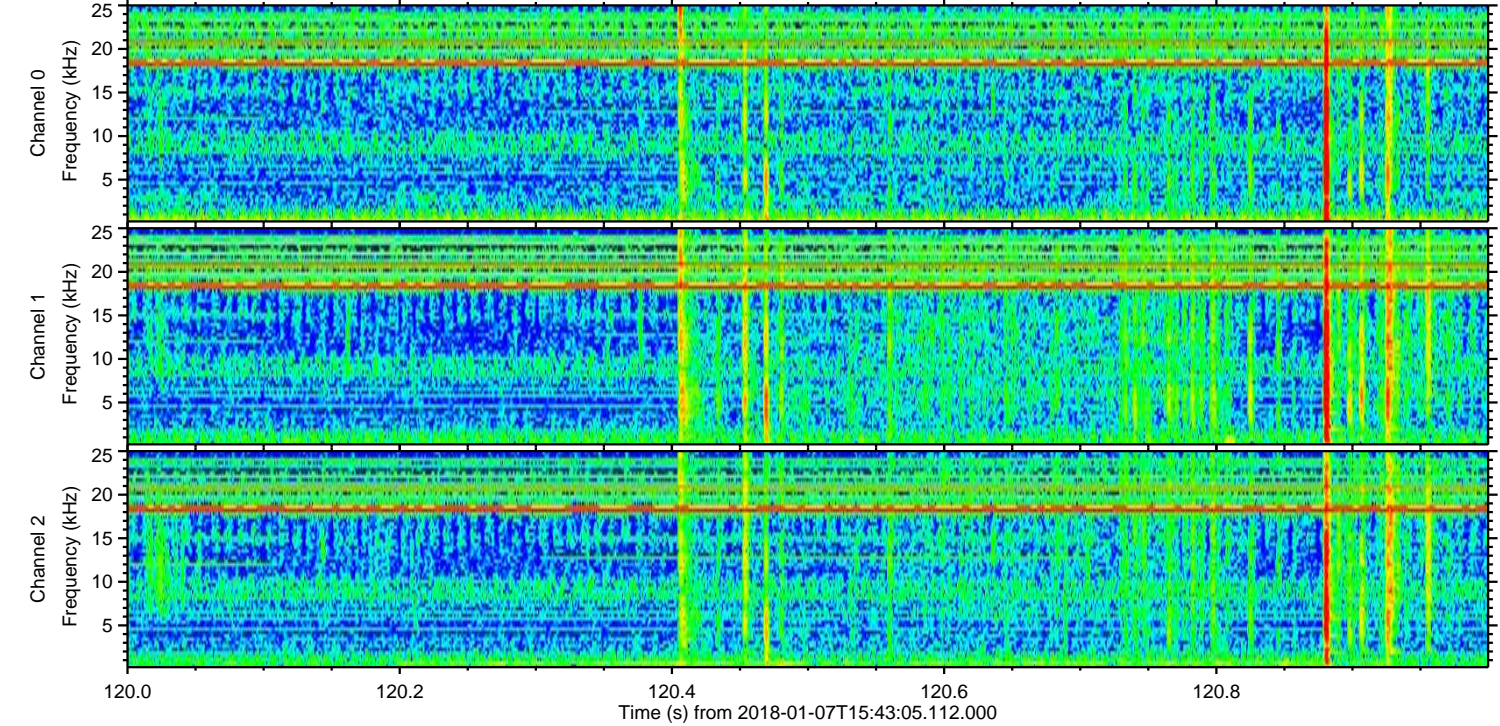
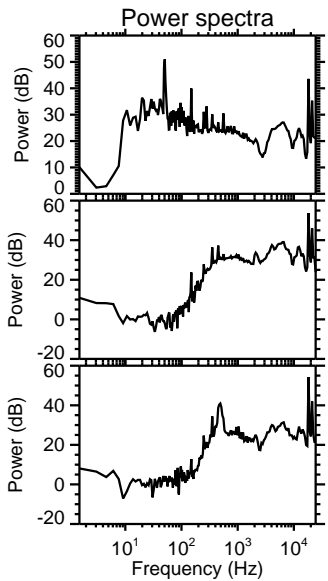
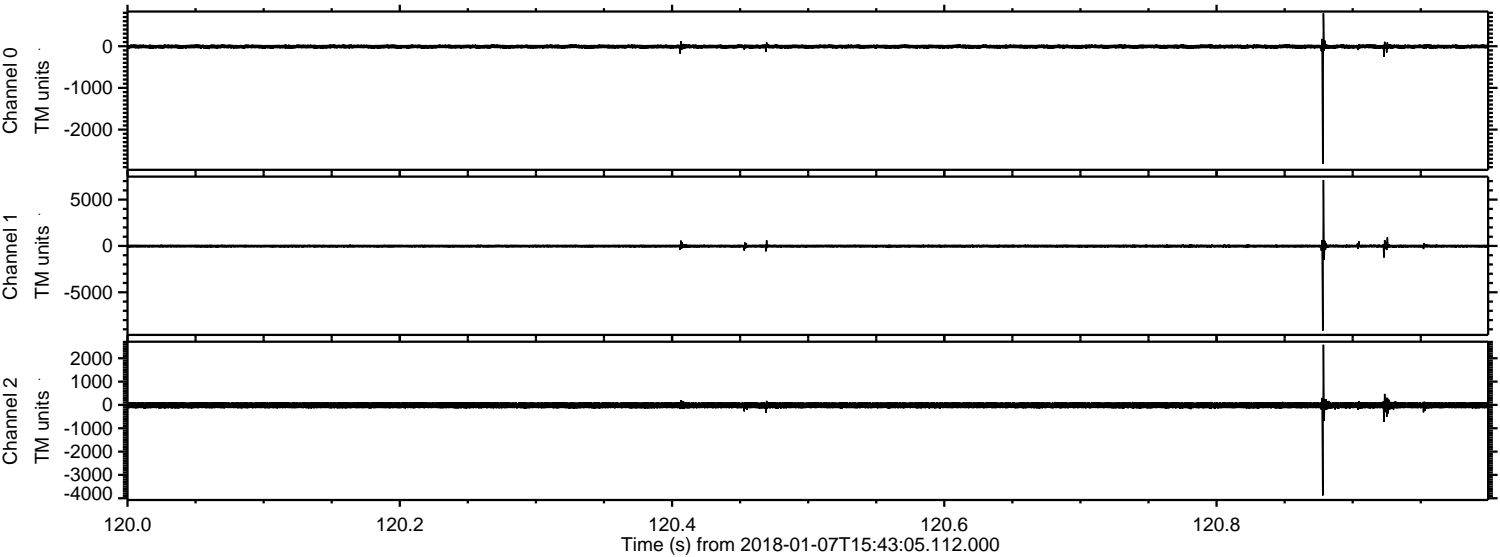

Channel 0
mn: -2823
mx: 792
 μ : -8.6
 σ : 31.3

Channel 1
mn: -9143
mx: 7125
 μ : -14.5
 σ : 105.3

Channel 2
mn: -3881
mx: 2580
 μ : -17.6
 σ : 78.3

ELMAVAN 3D WAVEFORMS (Measured data sampled at 50 kHz) 51000 packets of 144 samples from 2018-01-07T15:43:05.112.000. Part 135/147

Processed Sun Jan 7 16:51:11 2018 by ELM ver.2012-10-06 from 001__elm20180107_154304__dat00.bin

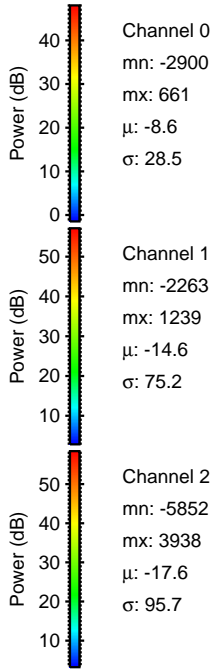
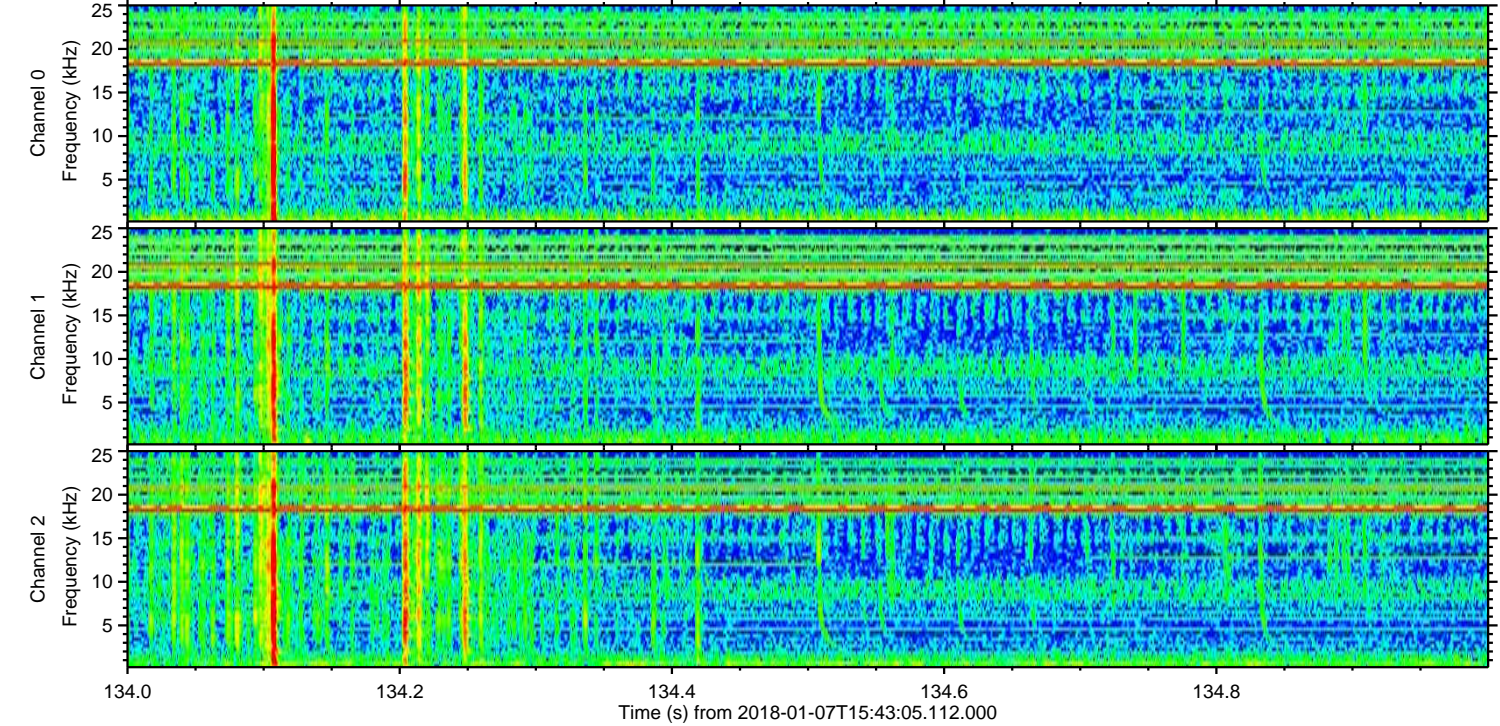
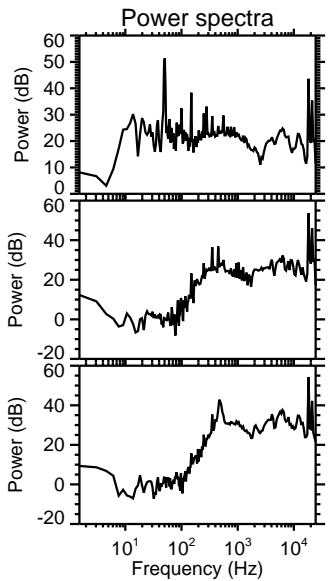
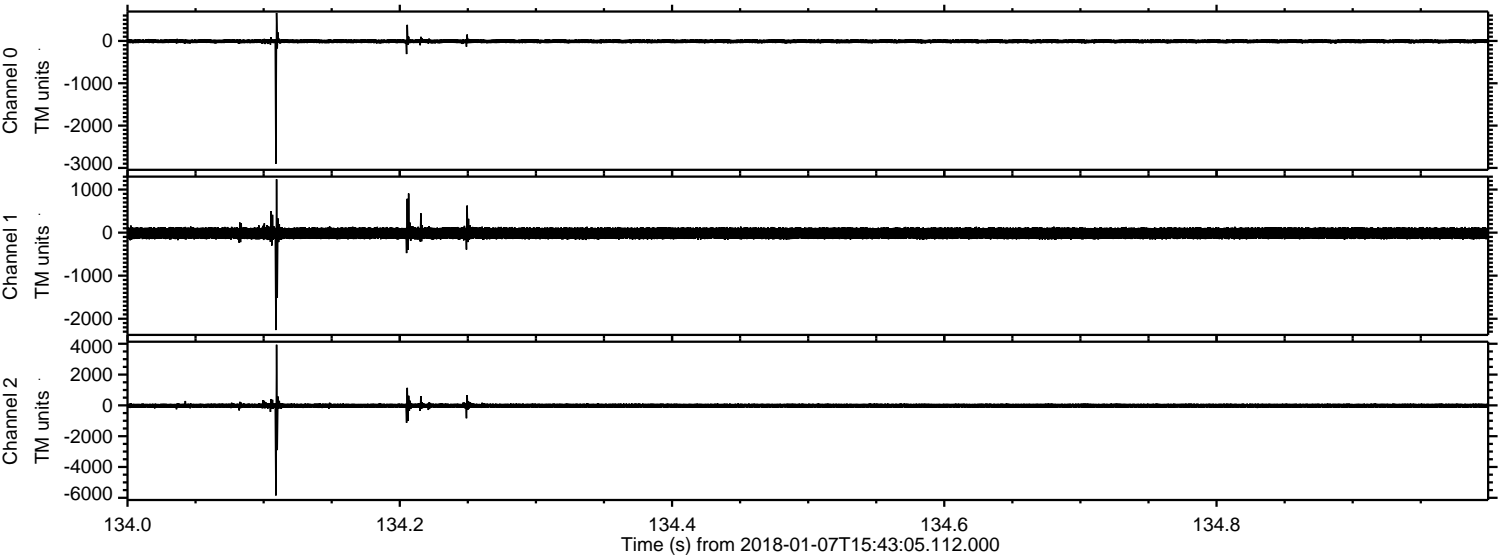

Channel 0
mn: -2900
mx: 661
 μ : -8.6
 σ : 28.5

Channel 1
mn: -2263
mx: 1239
 μ : -14.6
 σ : 75.2

Channel 2
mn: -5852
mx: 3938
 μ : -17.6
 σ : 95.7

ELMAVAN 3D WAVEFORMS (Measured data sampled at 50 kHz) 51000 packets of 144 samples from 2018-01-07T15:43:05.112.000. Part 57/147

Processed Sun Jan 7 16:51:12 2018 by ELM ver.2012-10-06 from 001__elm20180107_154304__dat00.bin

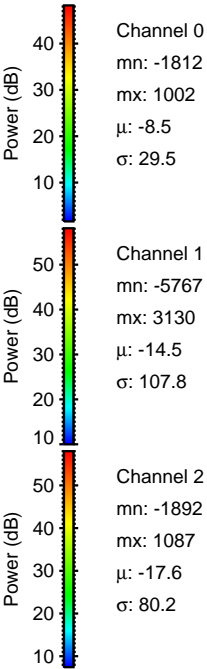
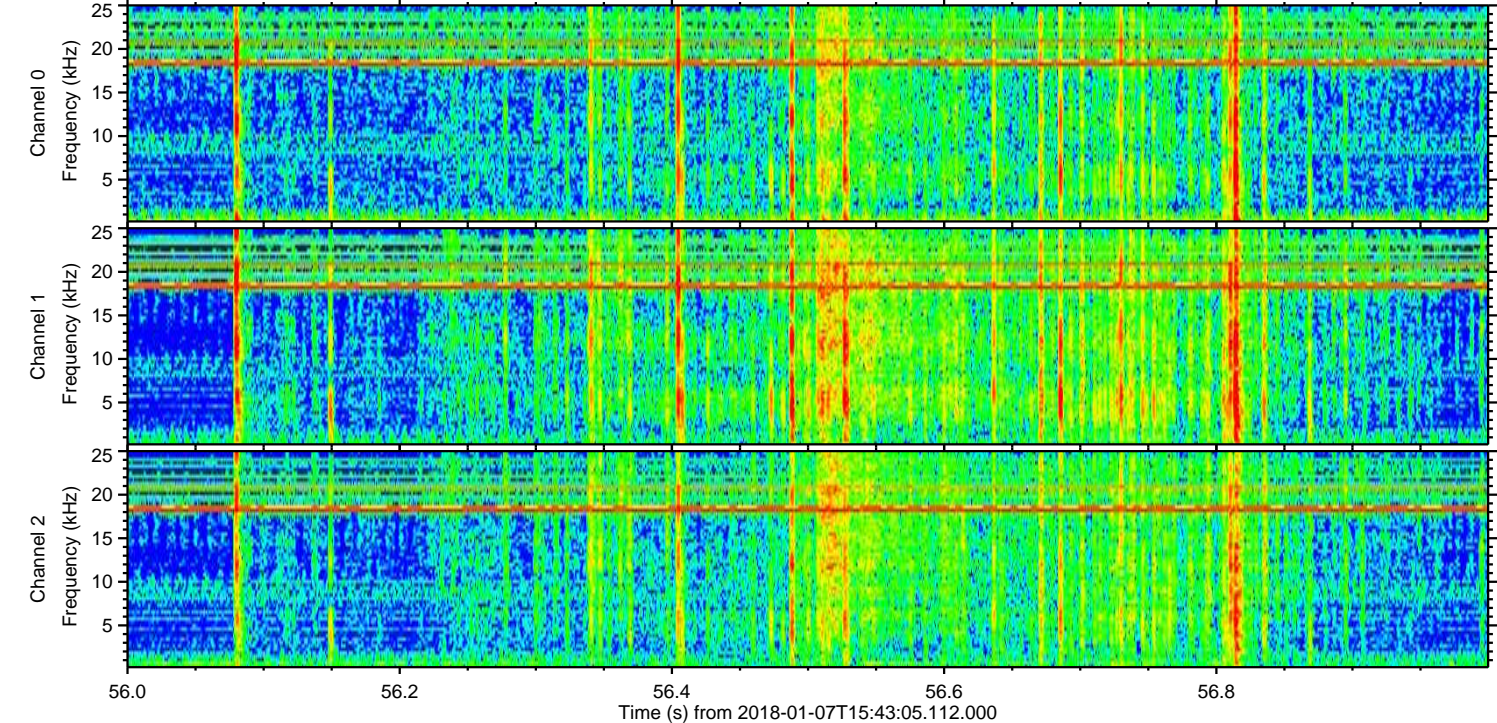
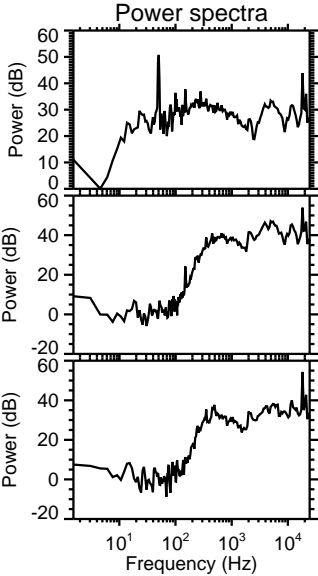
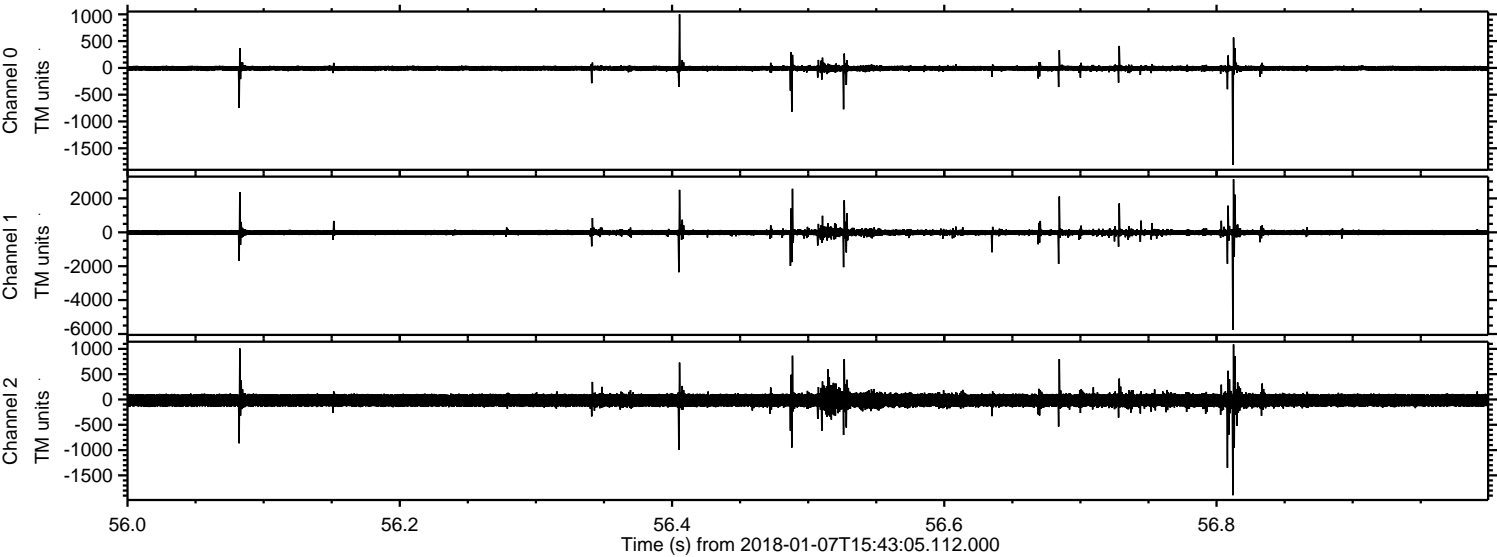

ELMAVAN 3D WAVEFORMS (Measured data sampled at 50 kHz) 51000 packets of 144 samples from 2018-01-07T15:43:05.112.000. Part 39/147

Processed Sun Jan 7 16:51:13 2018 by ELM ver.2012-10-06 from 001__elm20180107_154304__dat00.bin

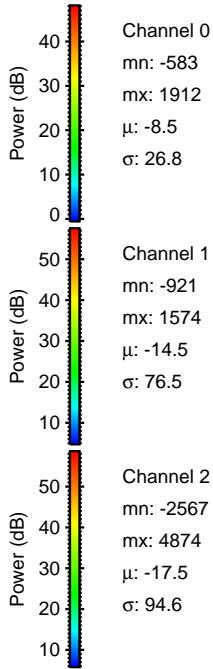
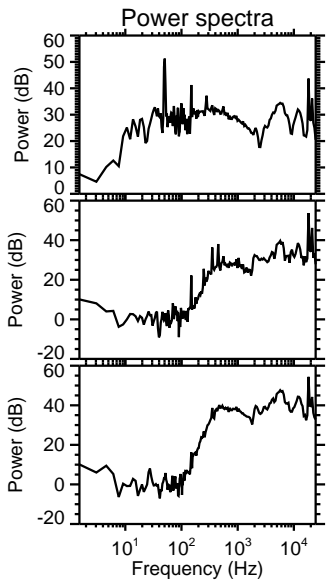
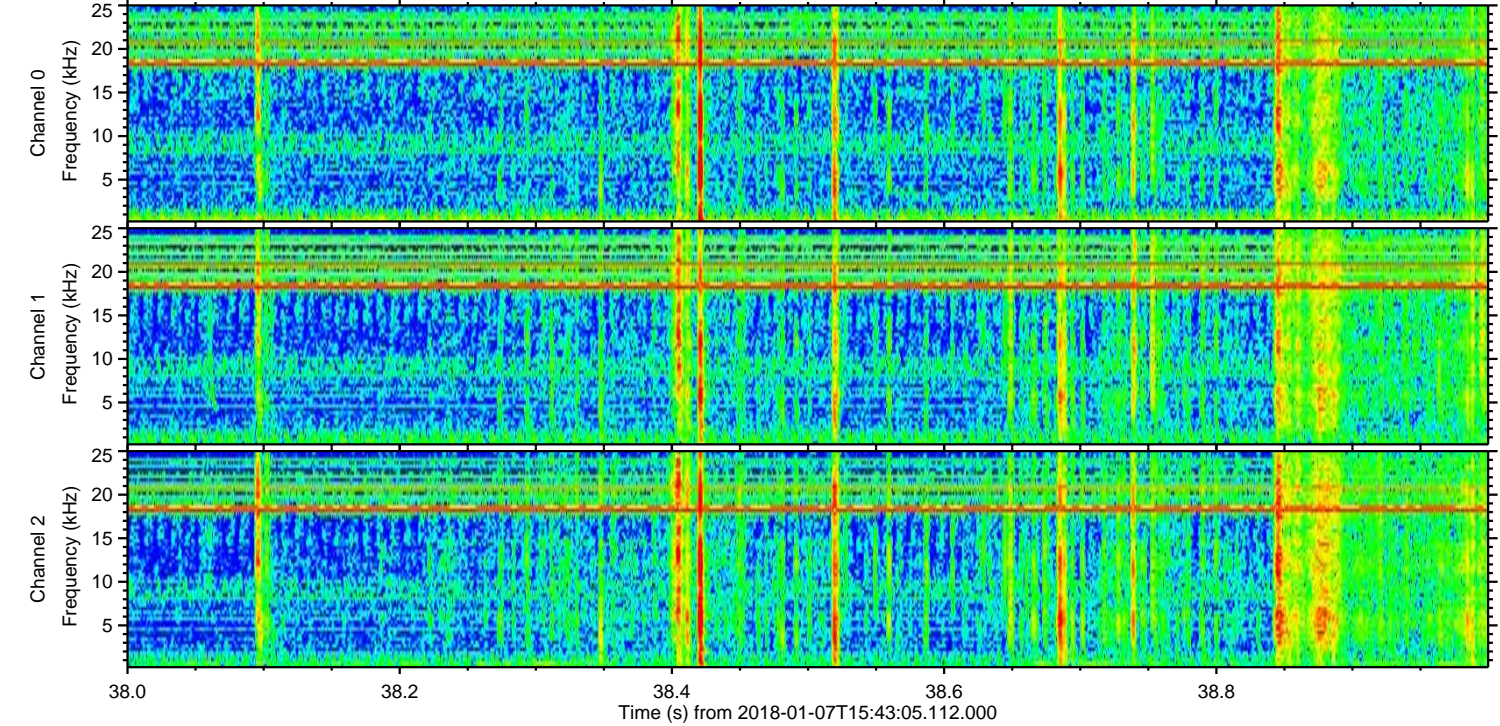
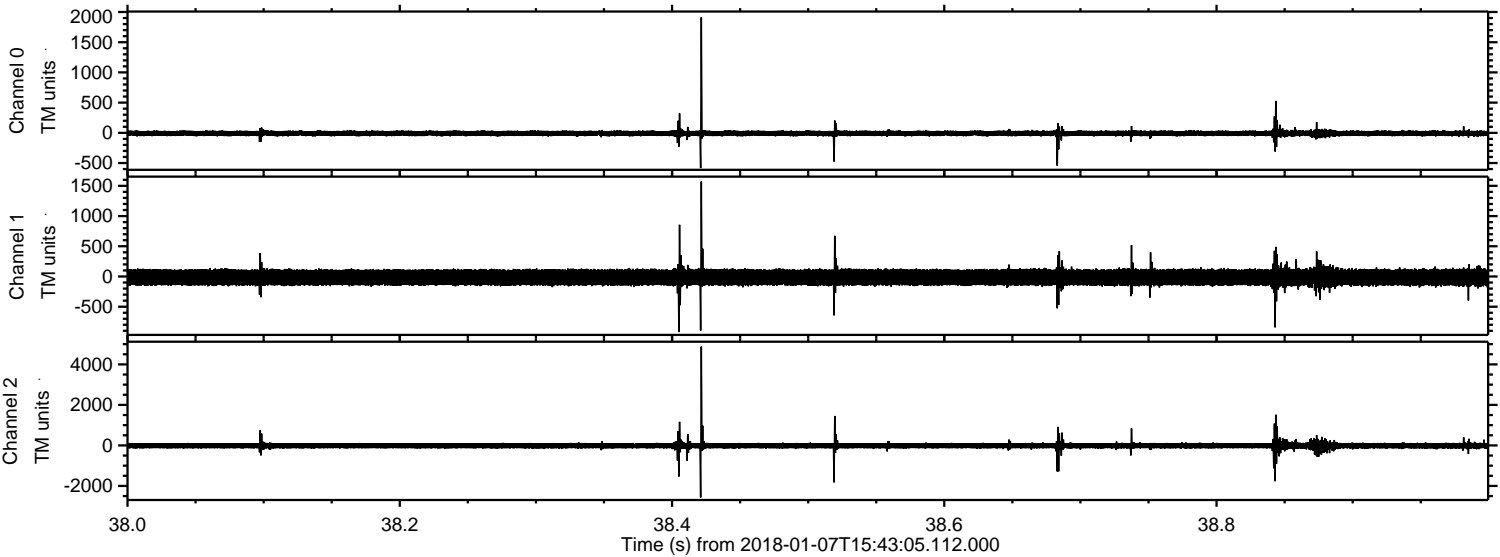

Processed Sun Jan 7 16:51:14 2018 by ELM ver.2012-10-06 from 001__elm20180107_154304__dat00.bin

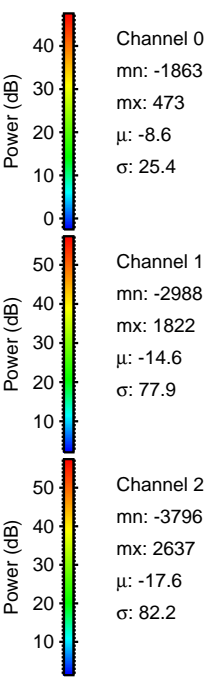
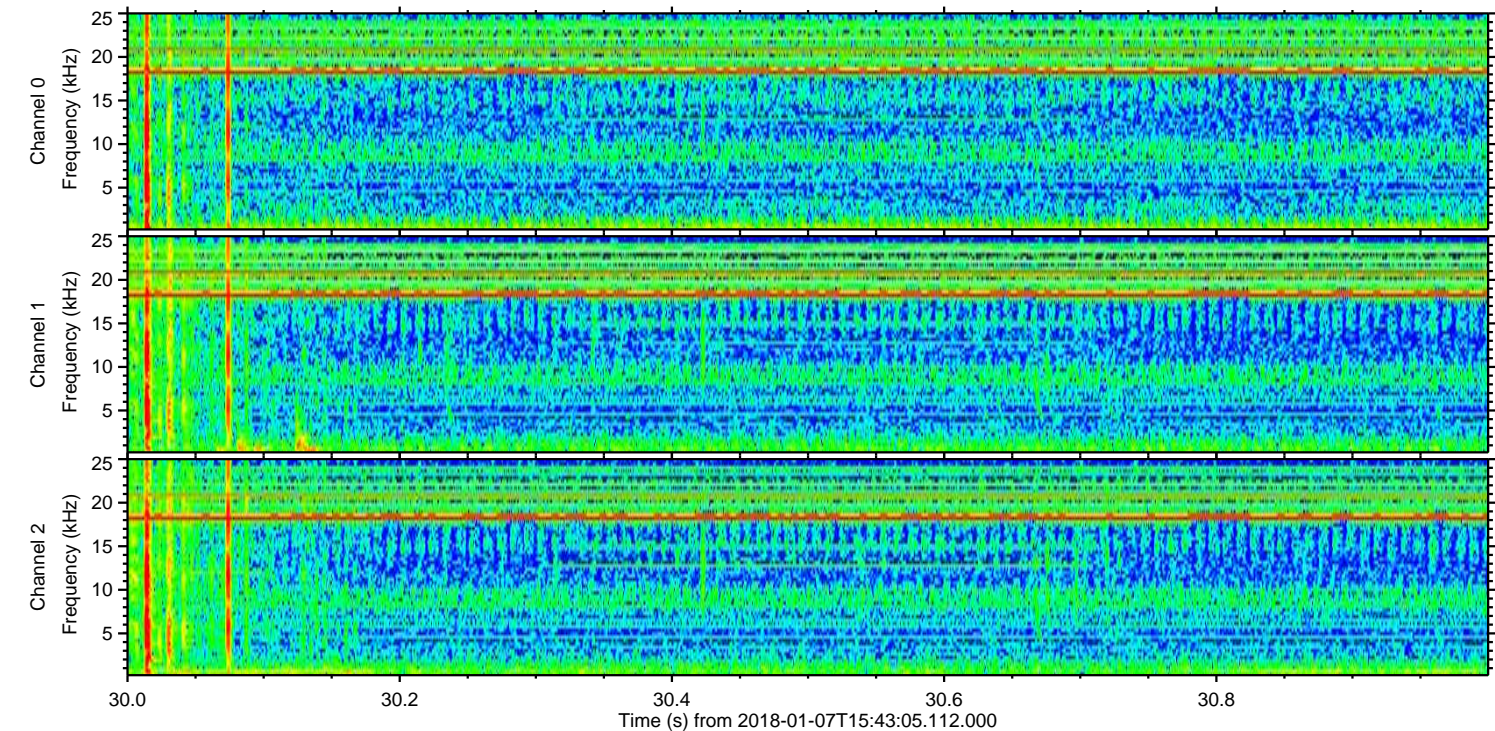
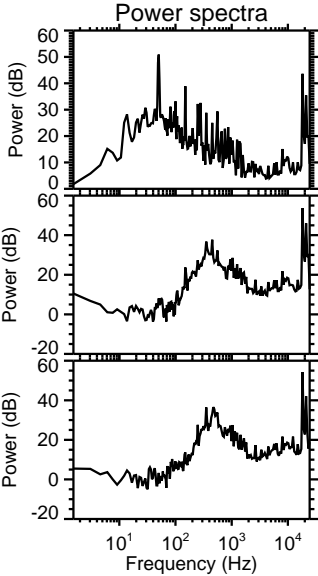
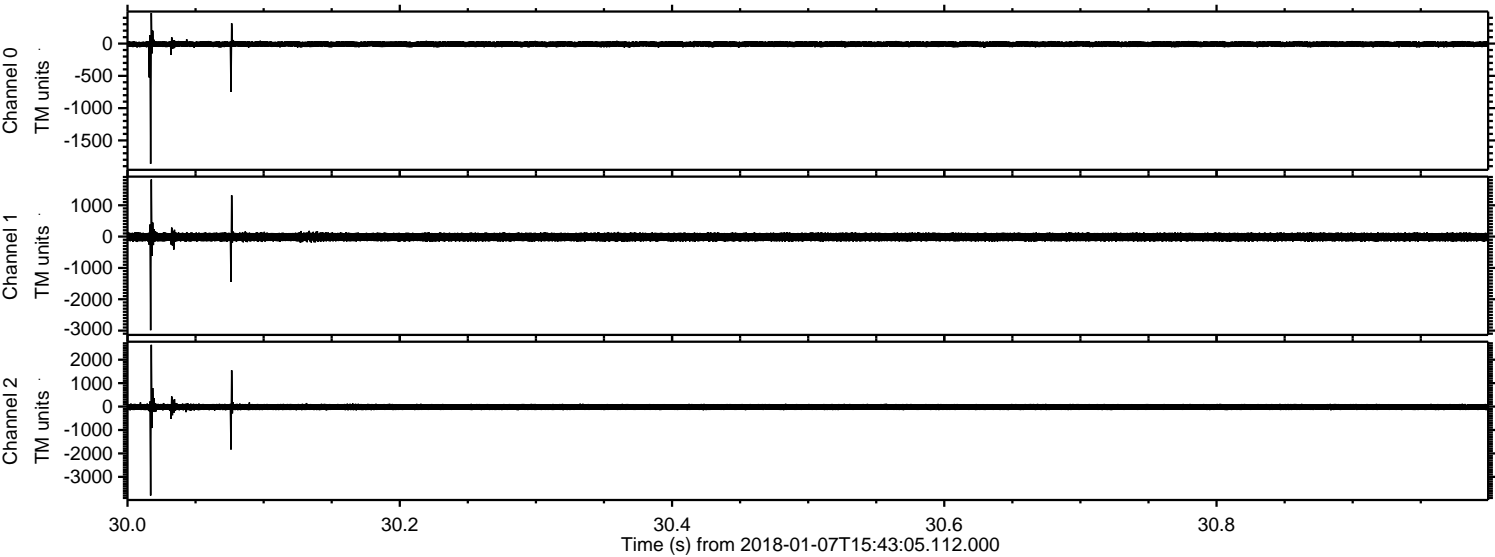

Channel 0
mn: -1863
mx: 473
 μ : -8.6
 σ : 25.4

Channel 1
mn: -2988
mx: 1822
 μ : -14.6
 σ : 77.9

Channel 2
mn: -3796
mx: 2637
 μ : -17.6
 σ : 82.2

Processed Sun Jan 7 16:51:15 2018 by ELM ver.2012-10-06 from 001__elm20180107_154304__dat00.bin

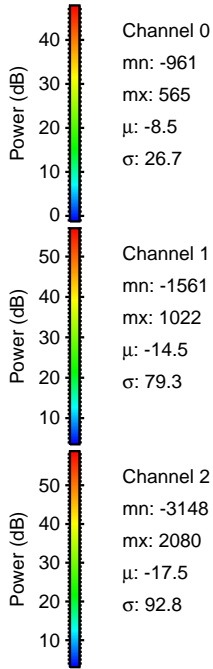
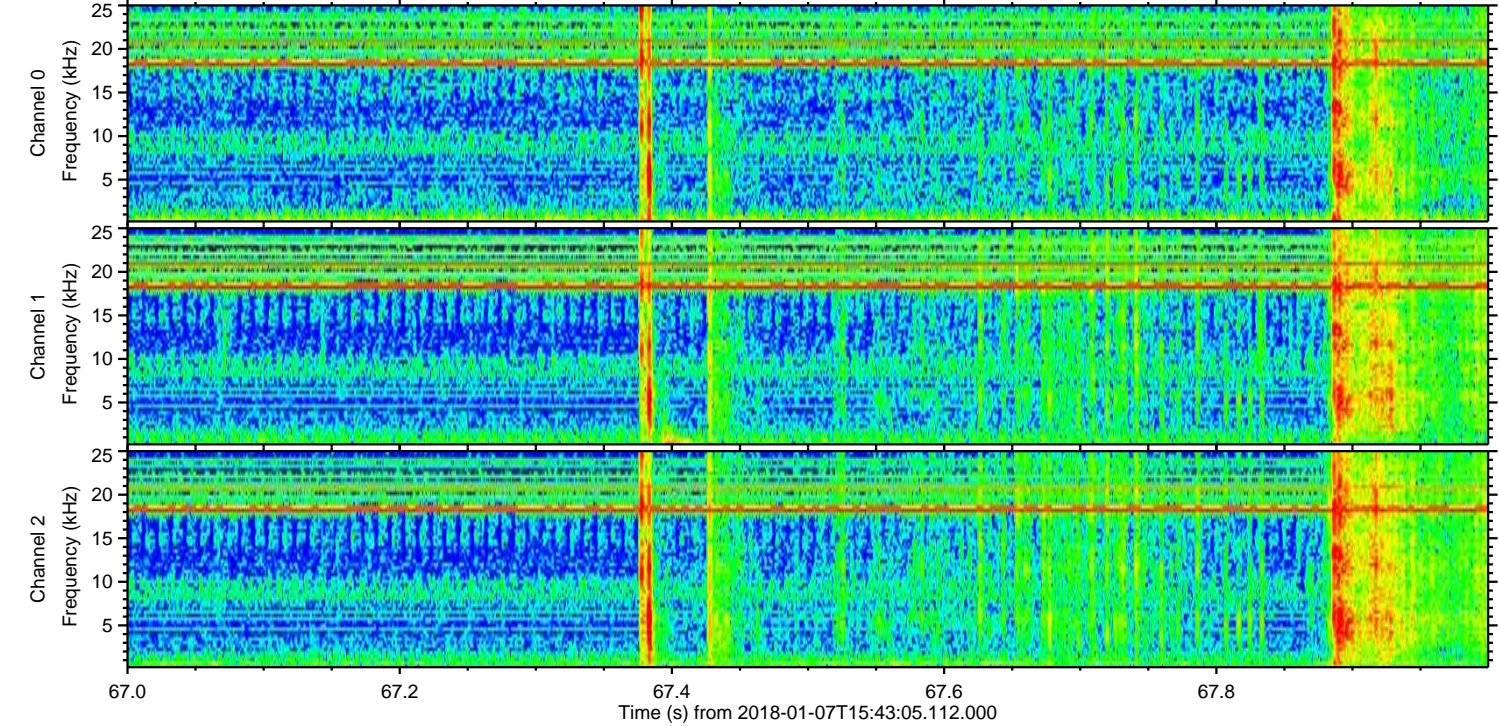
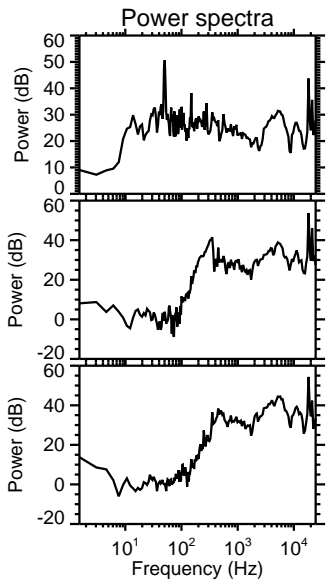
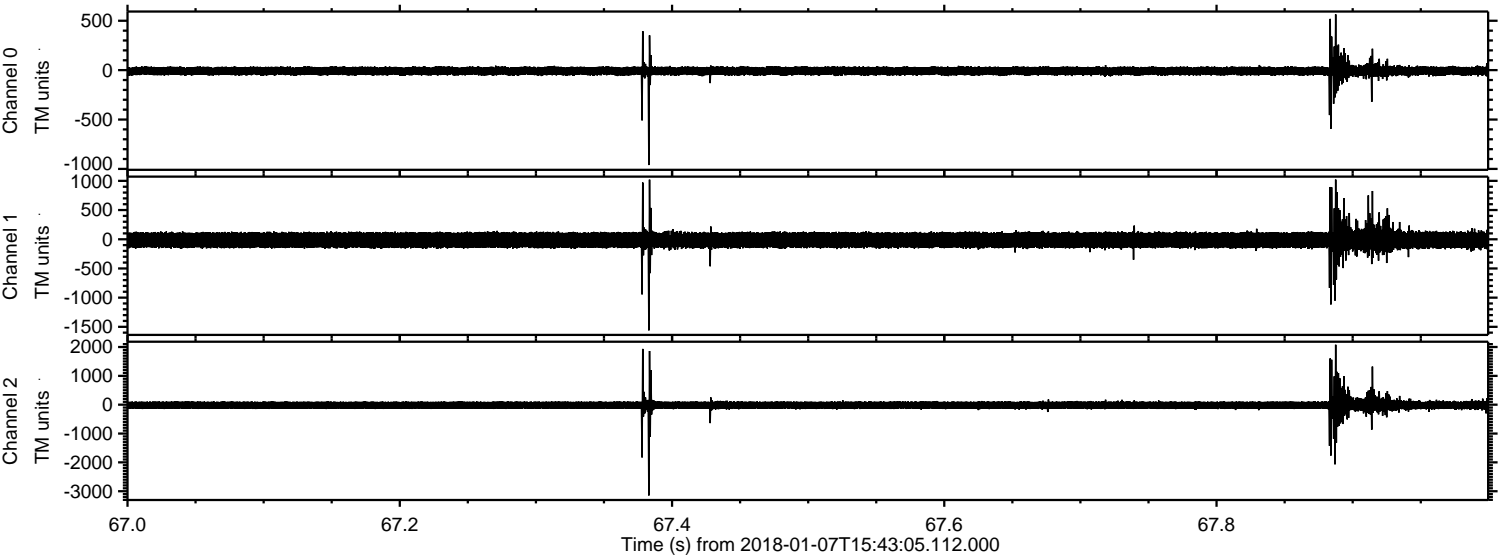

Channel 0
mn: -961
mx: 565
 μ : -8.5
 σ : 26.7

Channel 1
mn: -1561
mx: 1022
 μ : -14.5
 σ : 79.3

Channel 2
mn: -3148
mx: 2080
 μ : -17.5
 σ : 92.8

Processed Sun Jan 7 16:51:16 2018 by ELM ver.2012-10-06 from 001__elm20180107_154304__dat00.bin

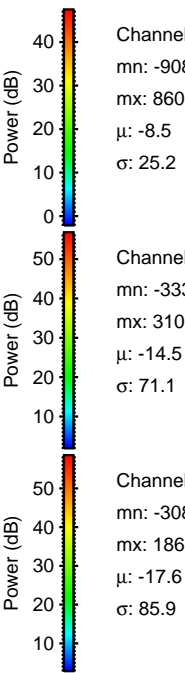
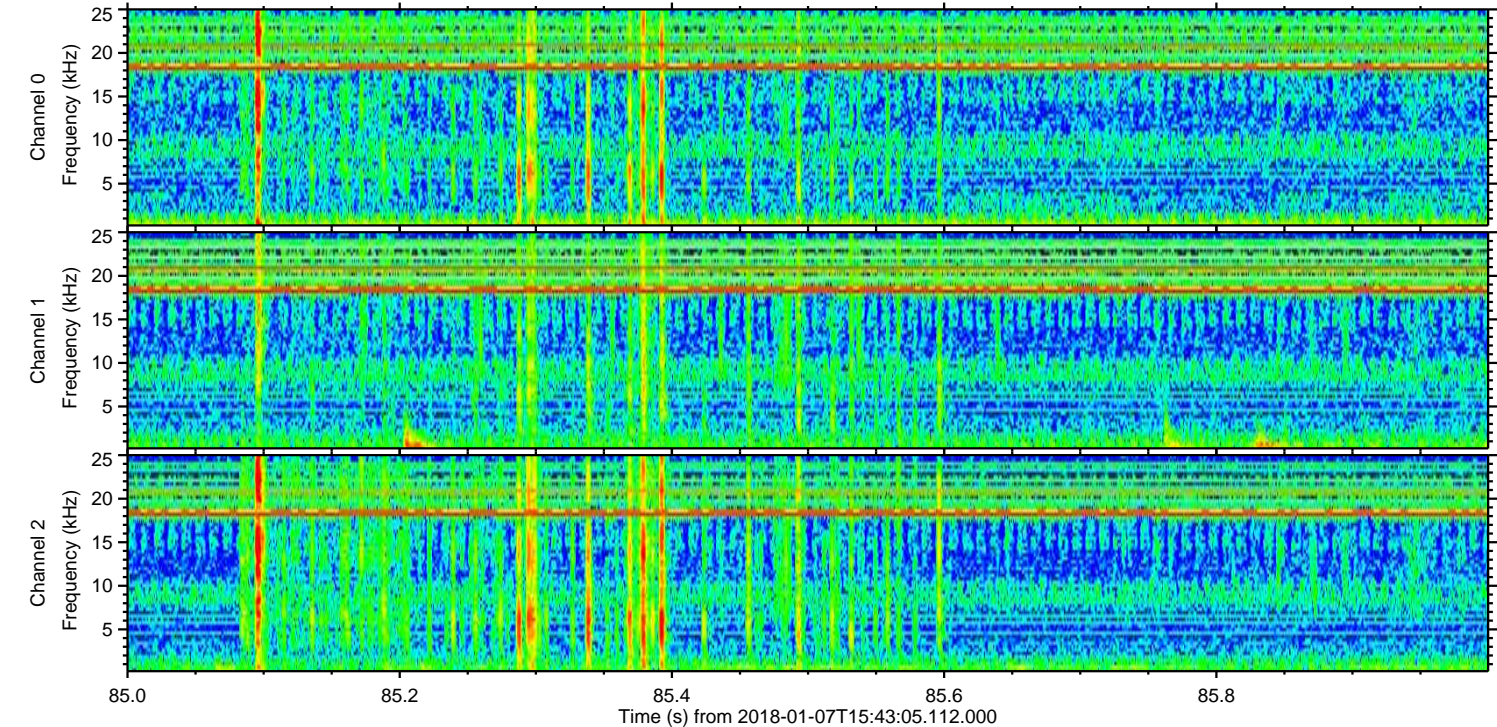
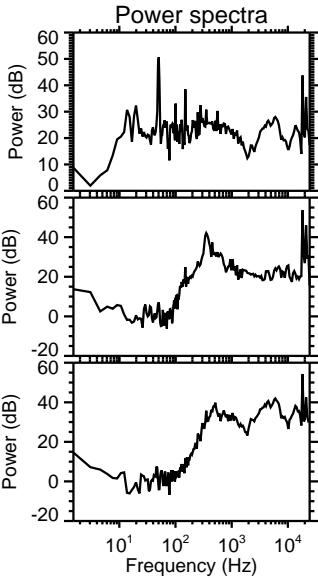
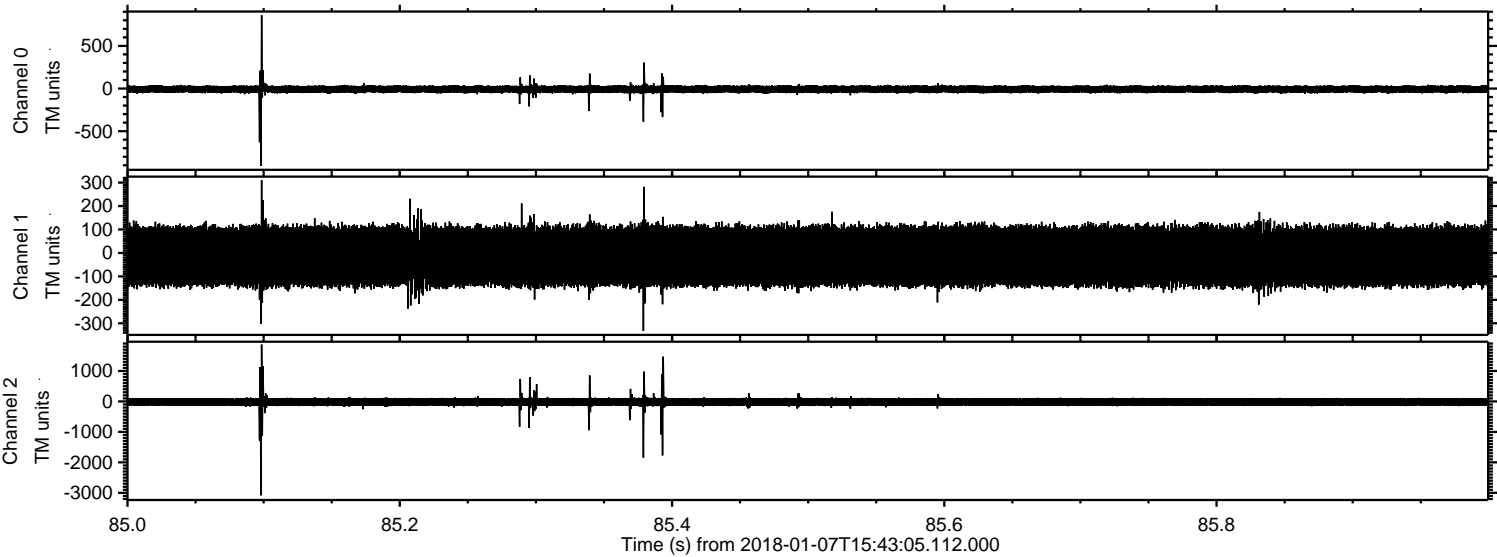

Channel 0
mn: -908
mx: 860
 μ : -8.5
 σ : 25.2

Channel 1
mn: -333
mx: 310
 μ : -14.5
 σ : 71.1

Channel 2
mn: -3081
mx: 1867
 μ : -17.6
 σ : 85.9

Processed Sun Jan 7 16:51:17 2018 by ELM ver.2012-10-06 from 001__elm20180107_154304__dat00.bin

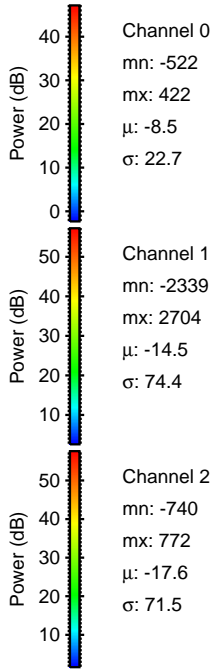
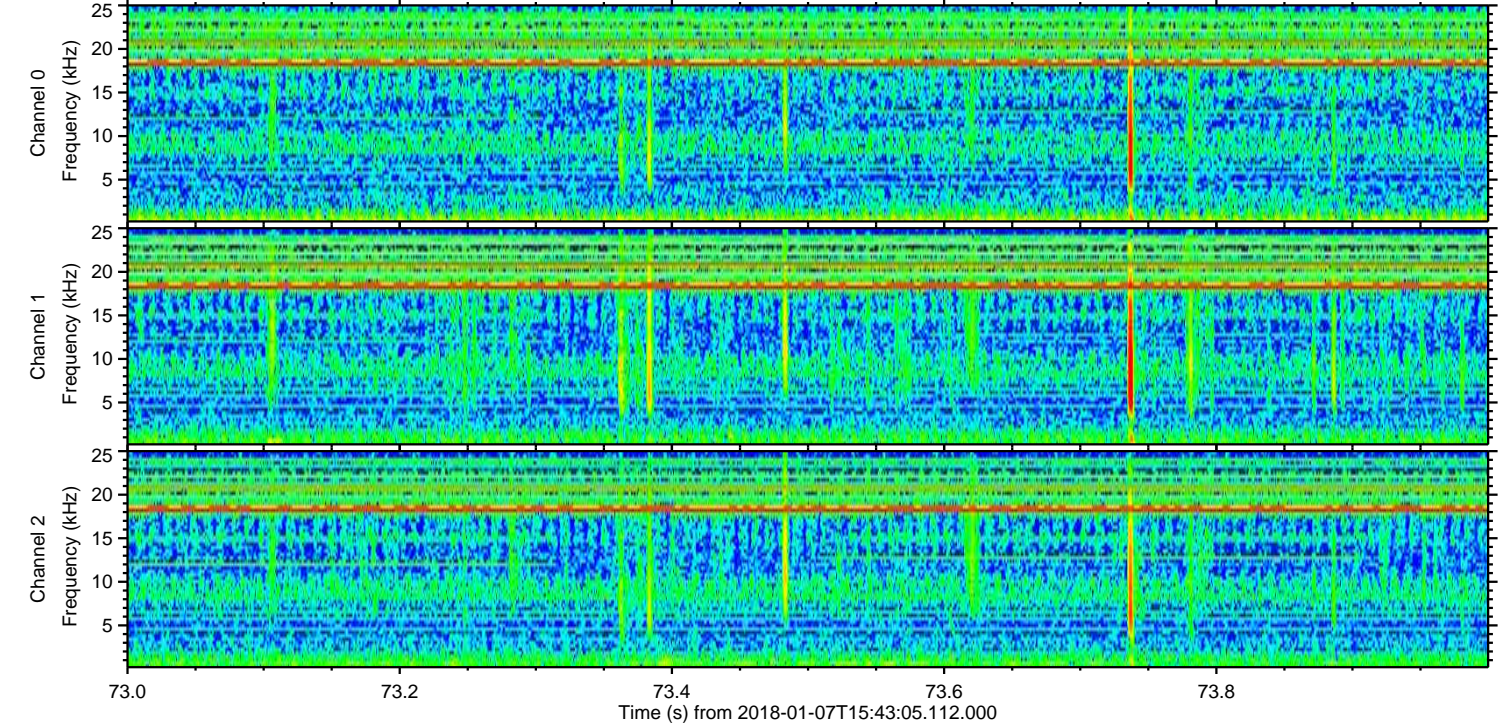
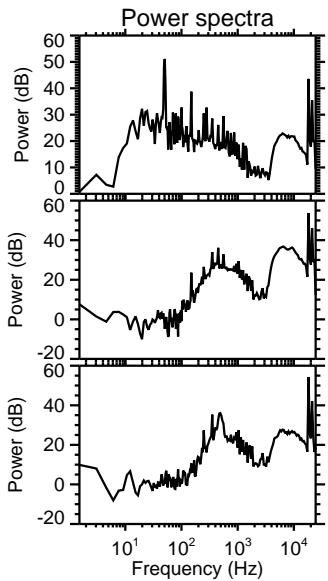
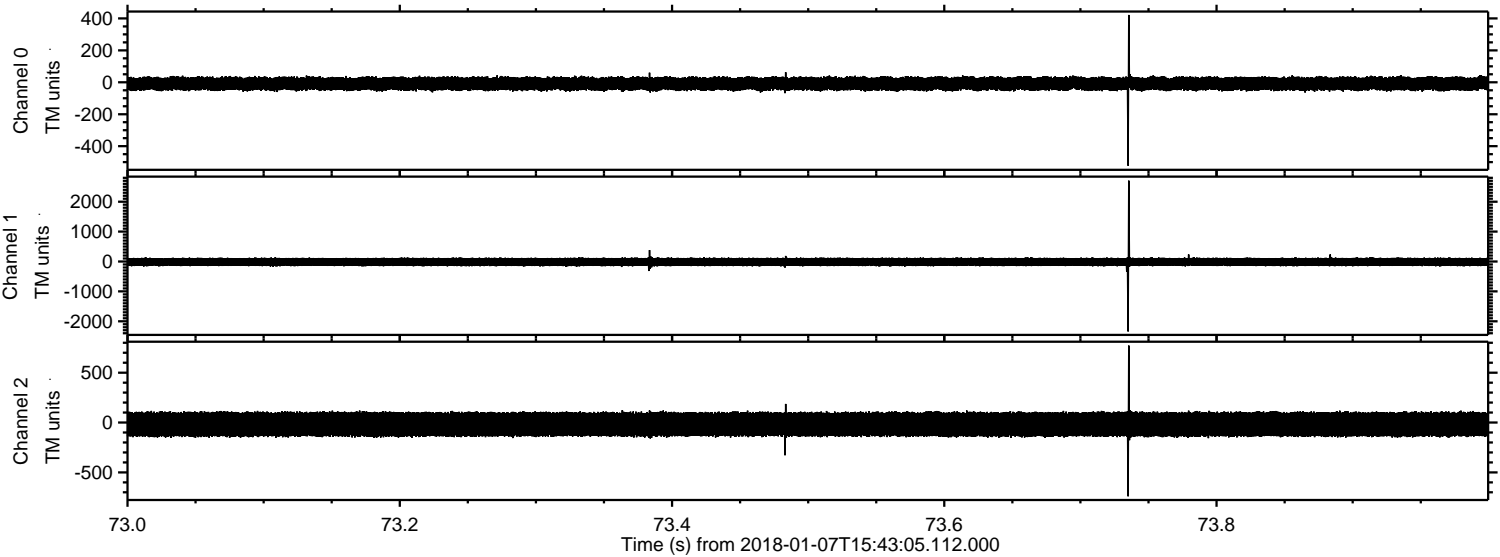

ELMAVAN 3D WAVEFORMS (Measured data sampled at 50 kHz) 51000 packets of 144 samples from 2018-01-07T15:43:05.112.000. Part 122/147

Processed Sun Jan 7 16:51:18 2018 by ELM ver.2012-10-06 from 001__elm20180107_154304__dat00.bin

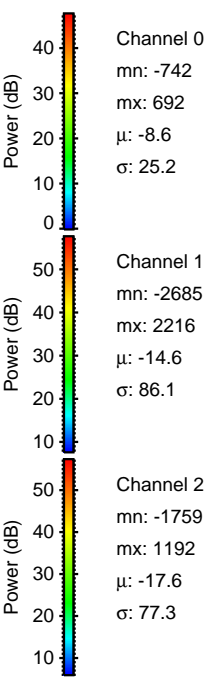
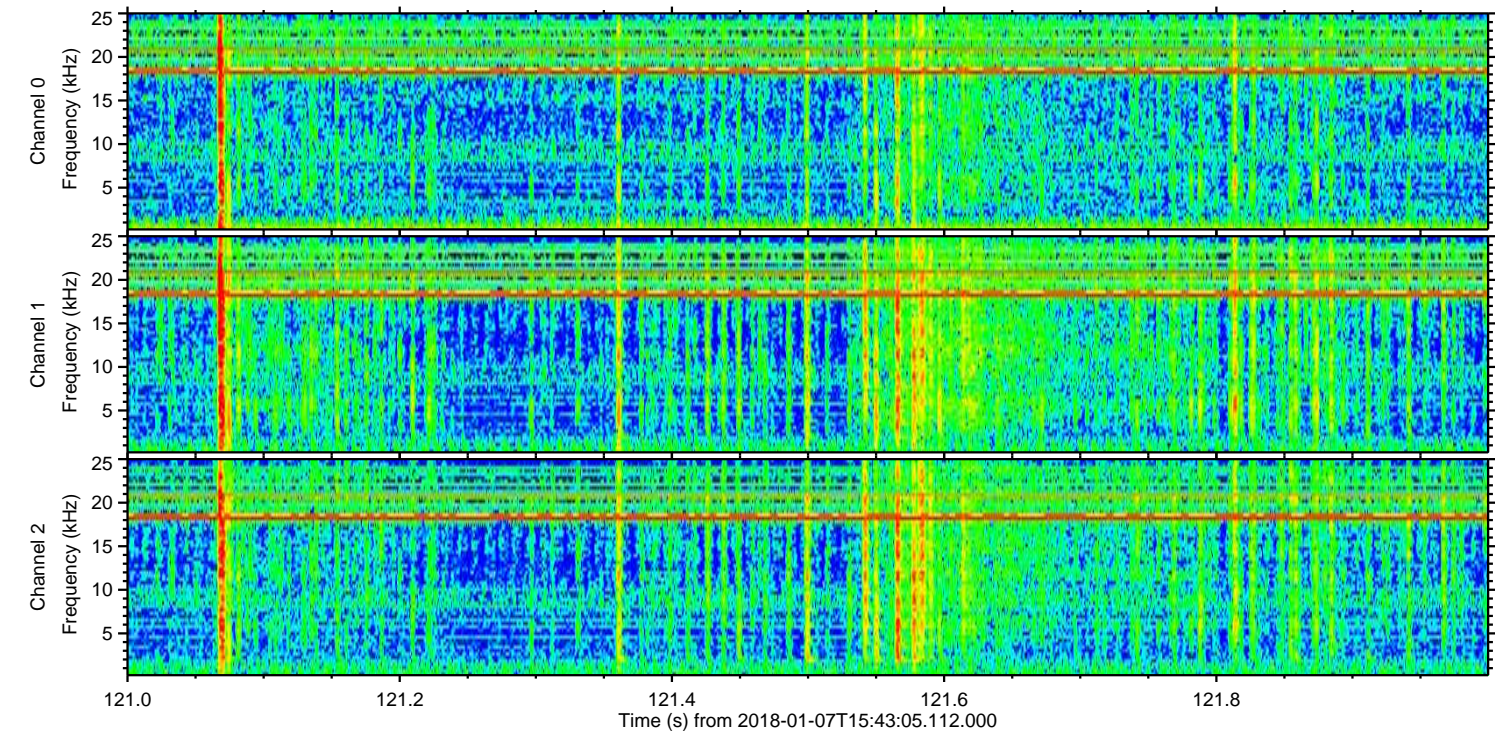
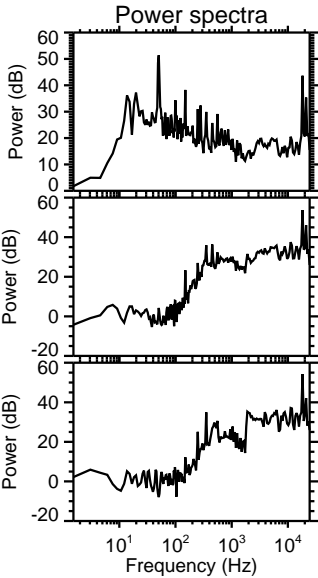
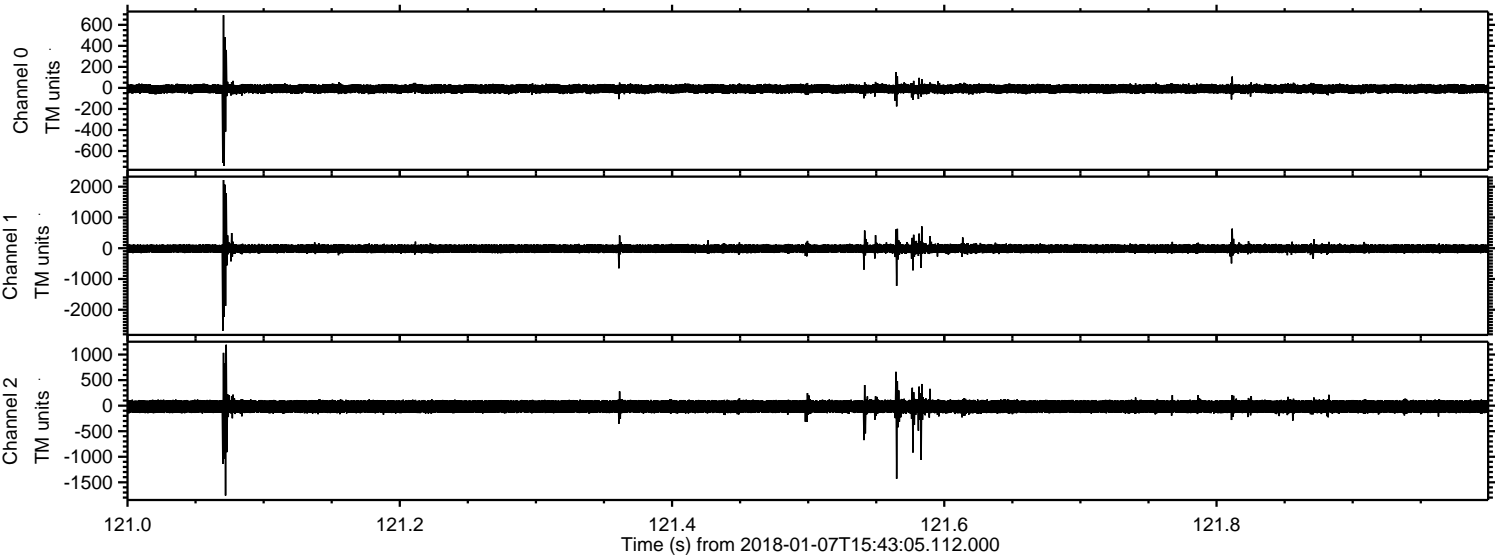

Processed Sun Jan 7 16:51:19 2018 by ELM ver.2012-10-06 from 001__elm20180107_154304__dat00.bin

