

ELMAVAN 3D WAVEFORMS (Measured data sampled at 50 kHz) 51000 packets of 144 samples from 2018-01-07T15:18:03.961.999.

Processed Sun Jan 7 16:25:43 2018 by ELM ver.2012-10-06 from 001__elm20180107_151802__dat00.bin

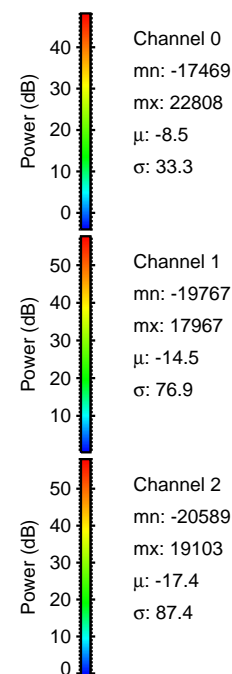

Processed Sun Jan 7 16:25:51 2018 by ELM ver.2012-10-06 from 001__elm20180107_151802__dat00.bin

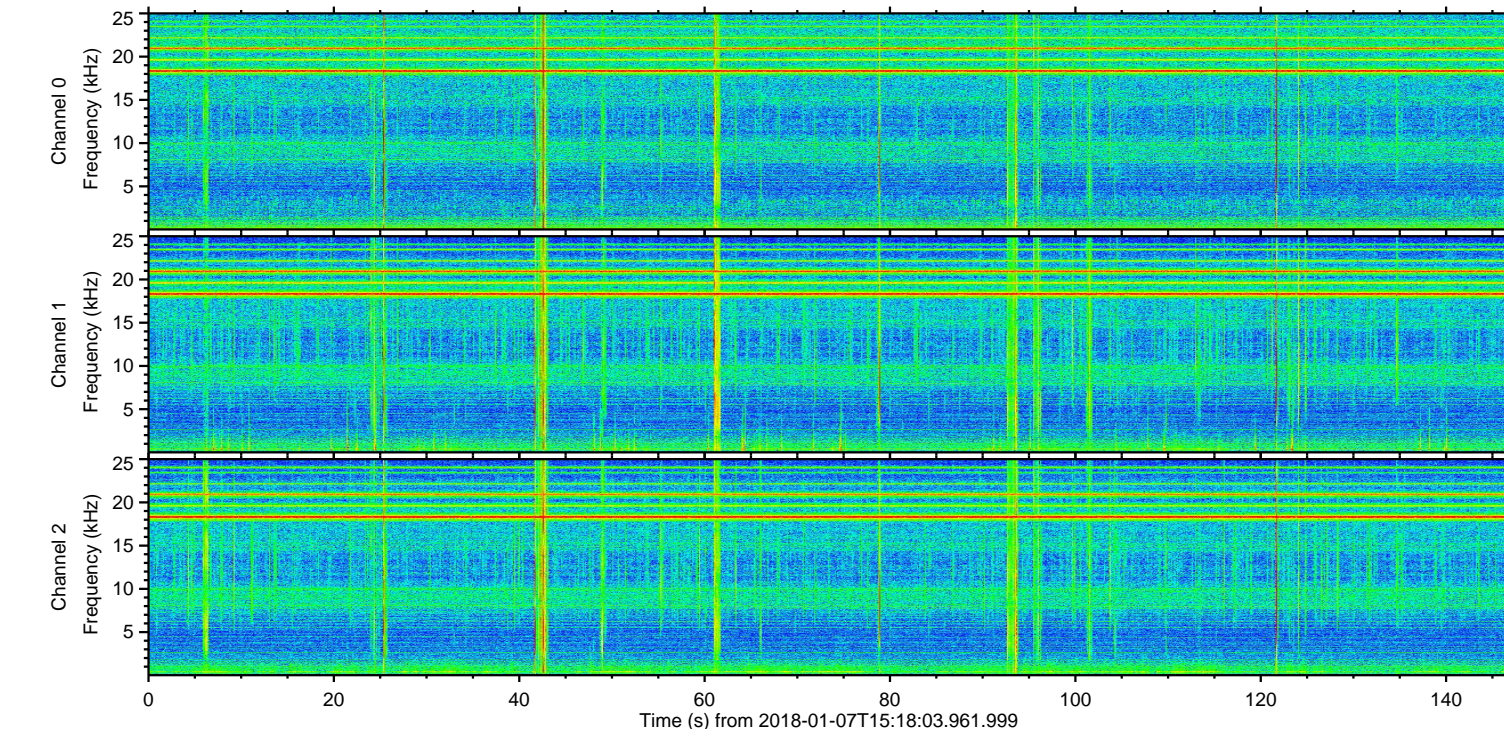
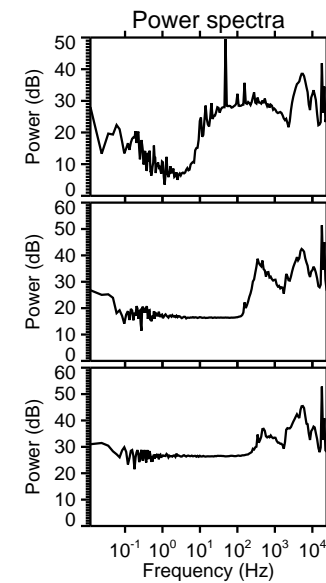
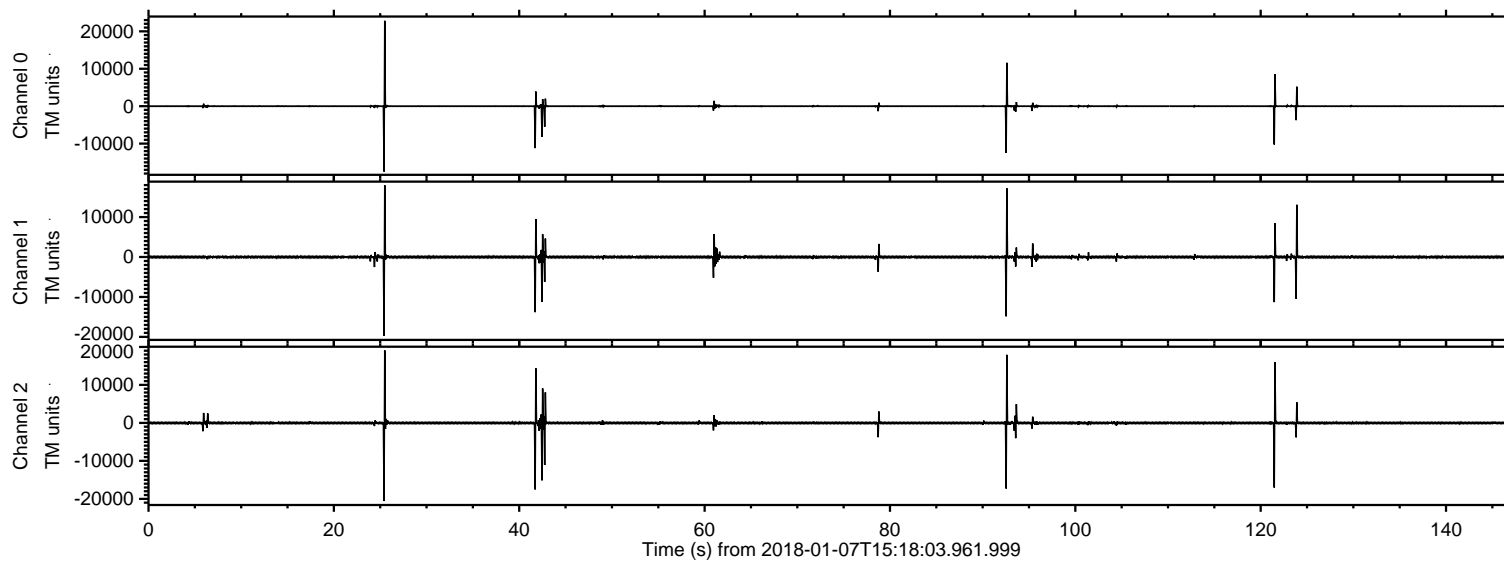
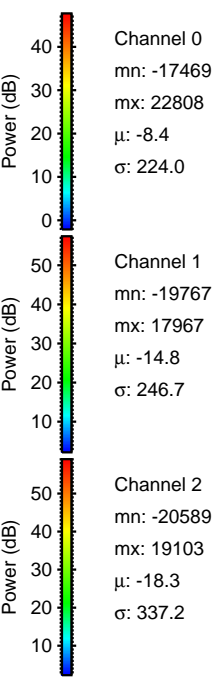
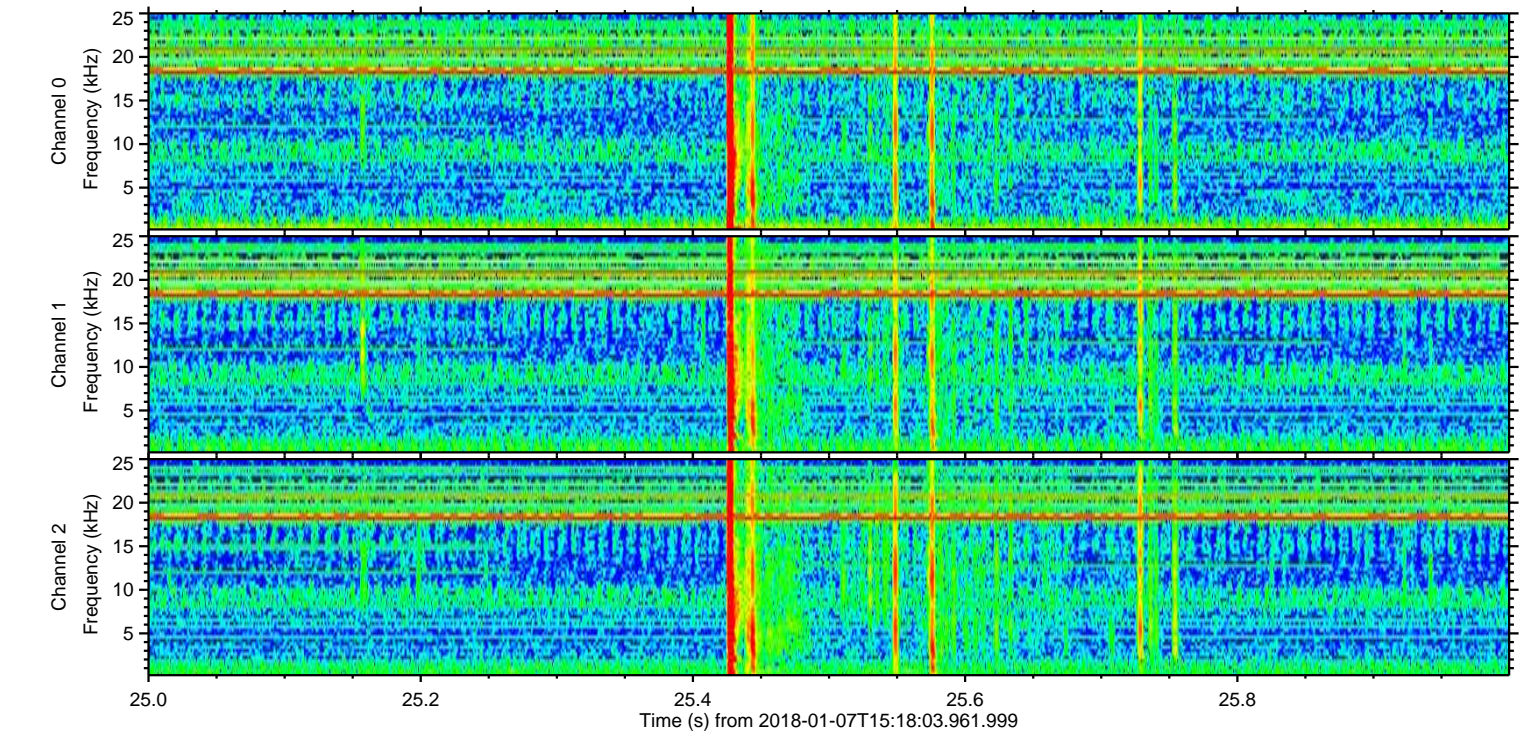
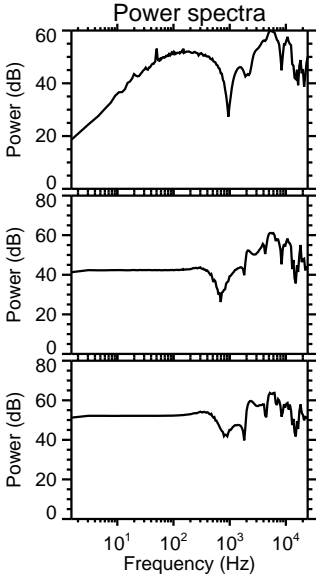
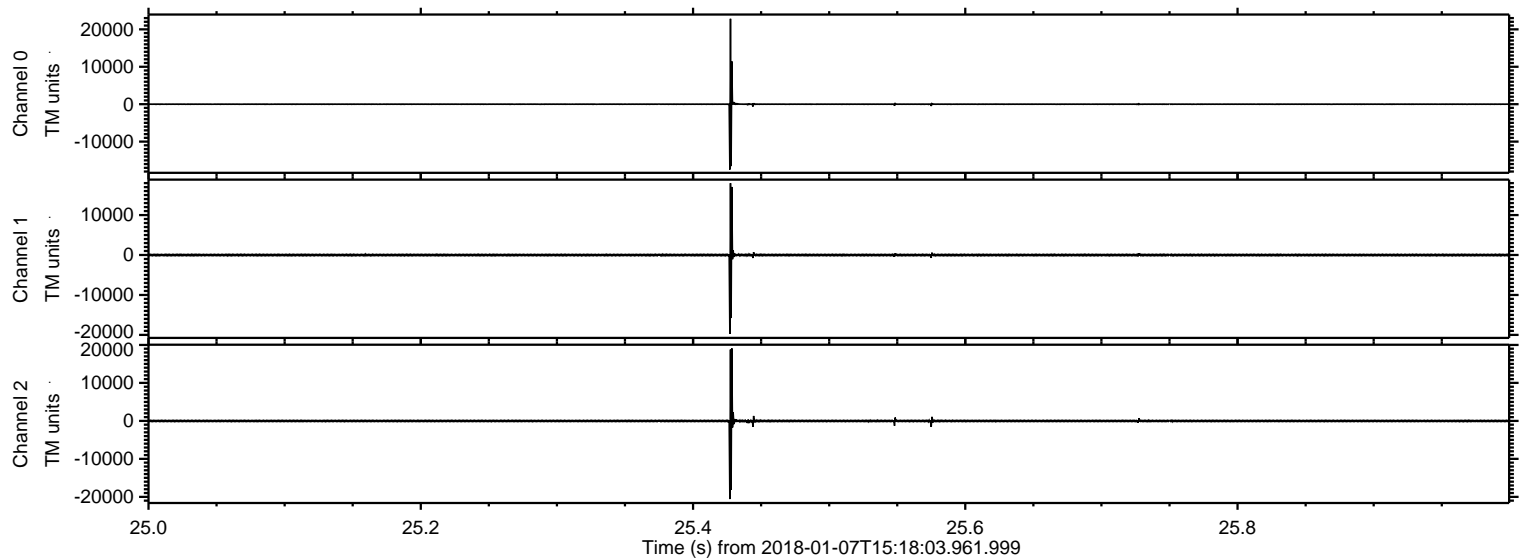

ELMAVAN 3D WAVEFORMS (Measured data sampled at 50 kHz) 51000 packets of 144 samples from 2018-01-07T15:18:03.961.999. Part 93/147

Processed Sun Jan 7 16:25:52 2018 by ELM ver.2012-10-06 from 001__elm20180107_151802__dat00.bin

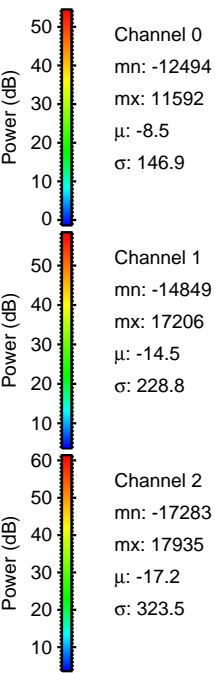
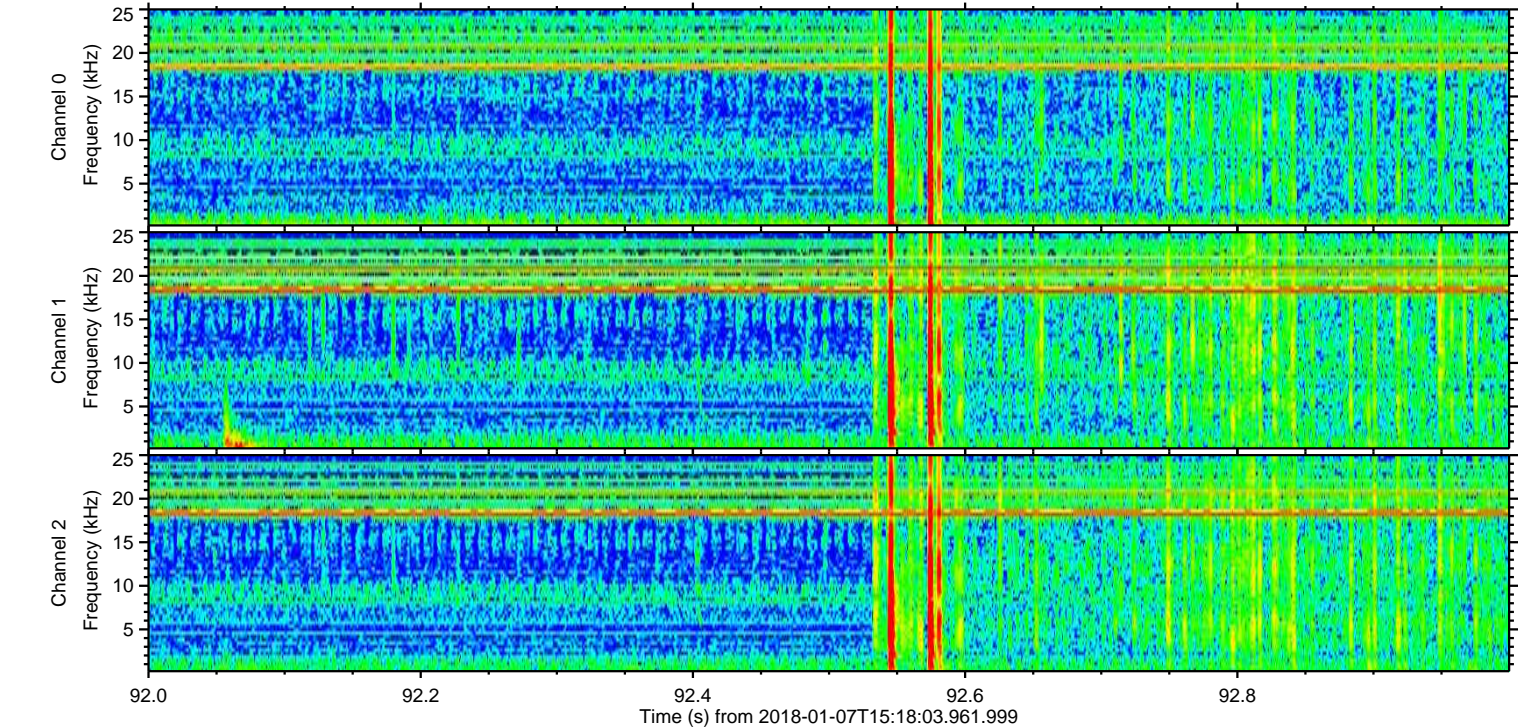
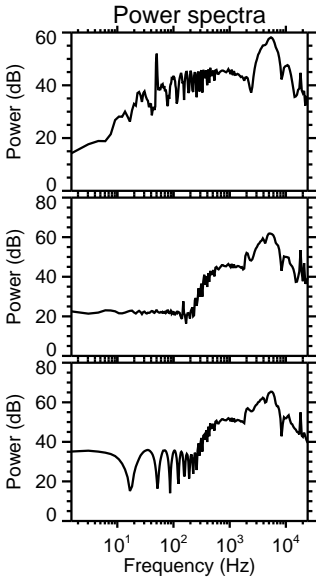
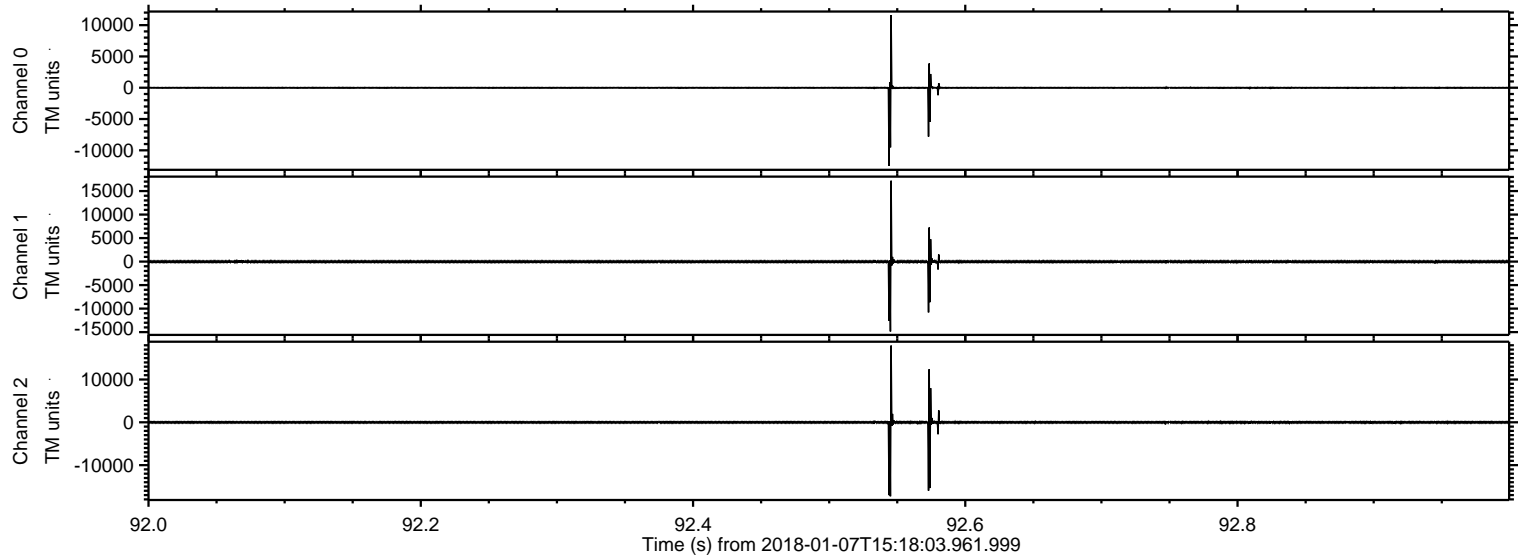

Processed Sun Jan 7 16:25:52 2018 by ELM ver.2012-10-06 from 001__elm20180107_151802__dat00.bin

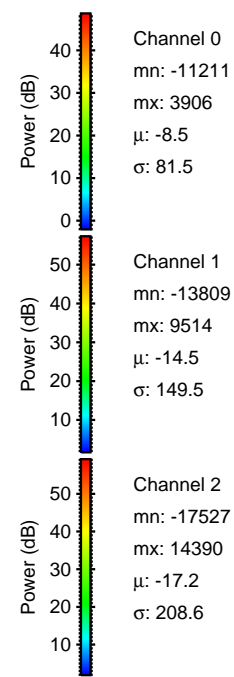
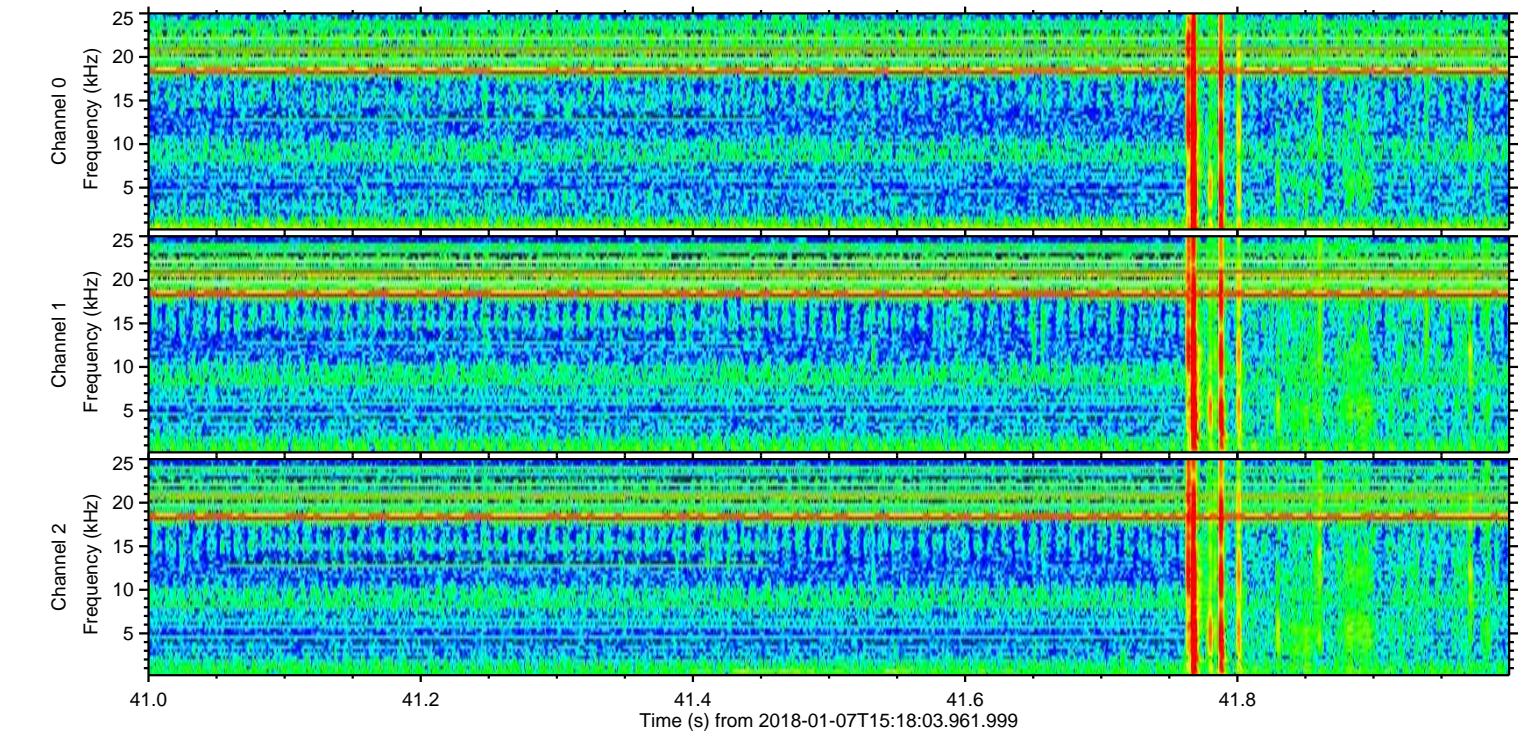
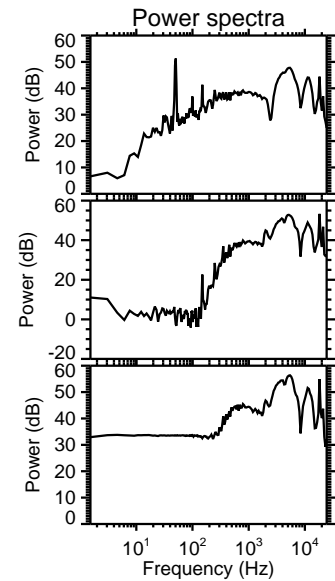
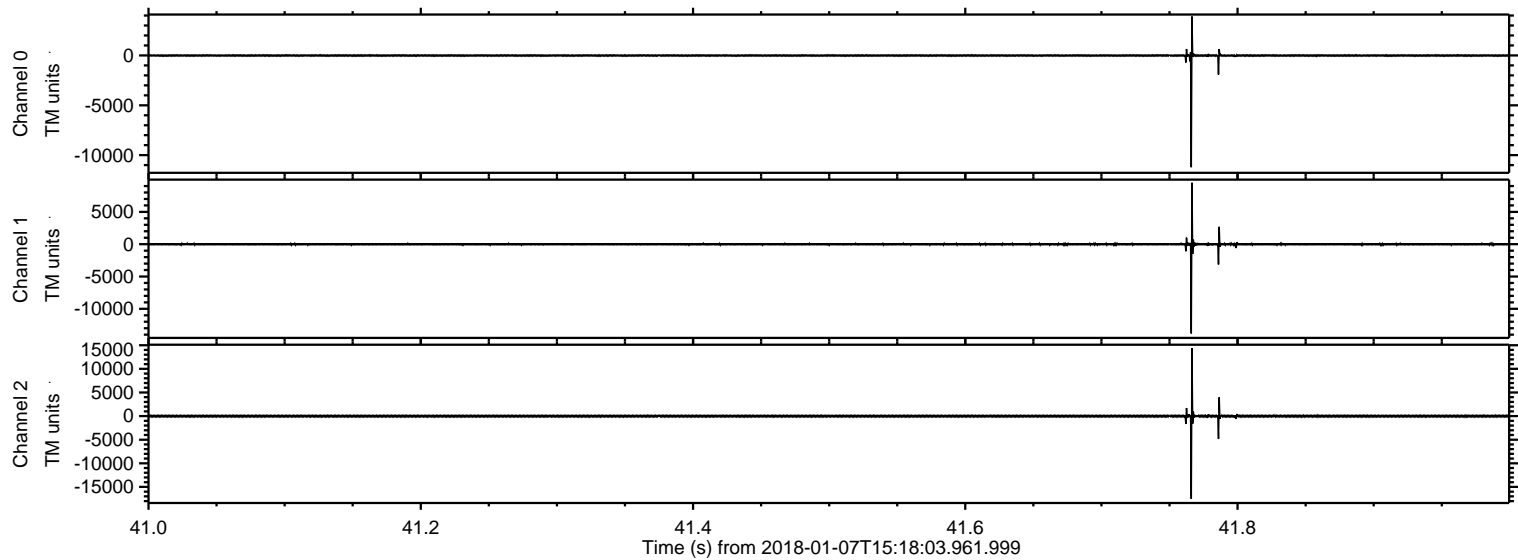

ELMAVAN 3D WAVEFORMS (Measured data sampled at 50 kHz) 51000 packets of 144 samples from 2018-01-07T15:18:03.961.999. Part 122/147

Processed Sun Jan 7 16:25:53 2018 by ELM ver.2012-10-06 from 001__elm20180107_151802__dat00.bin

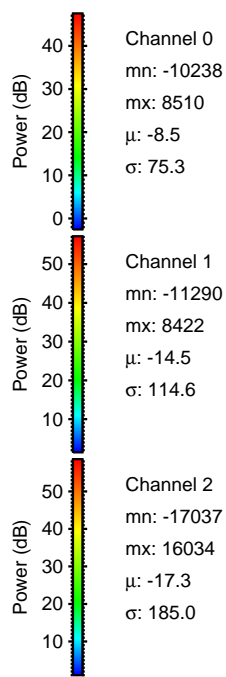
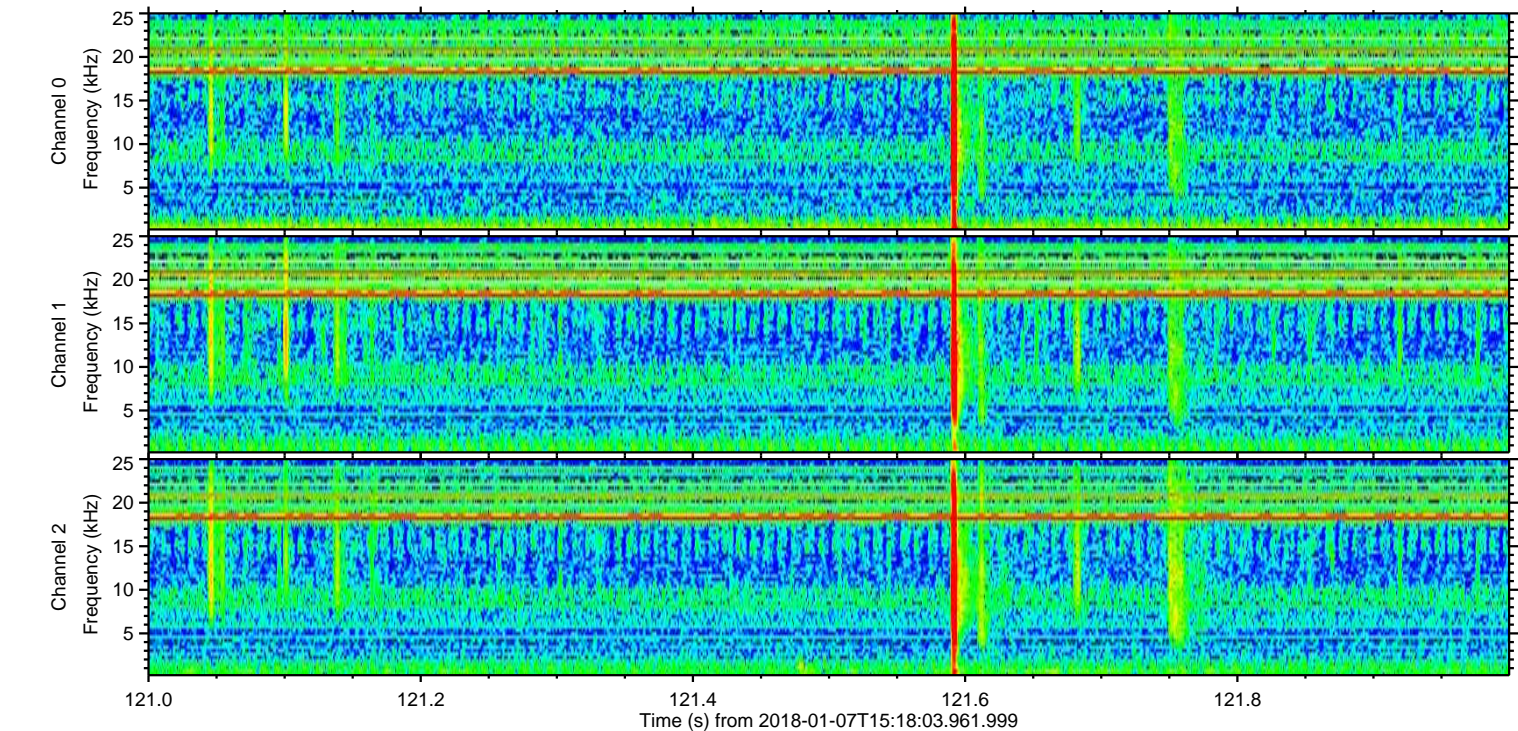
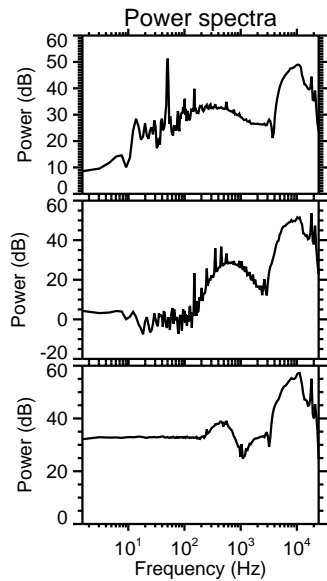
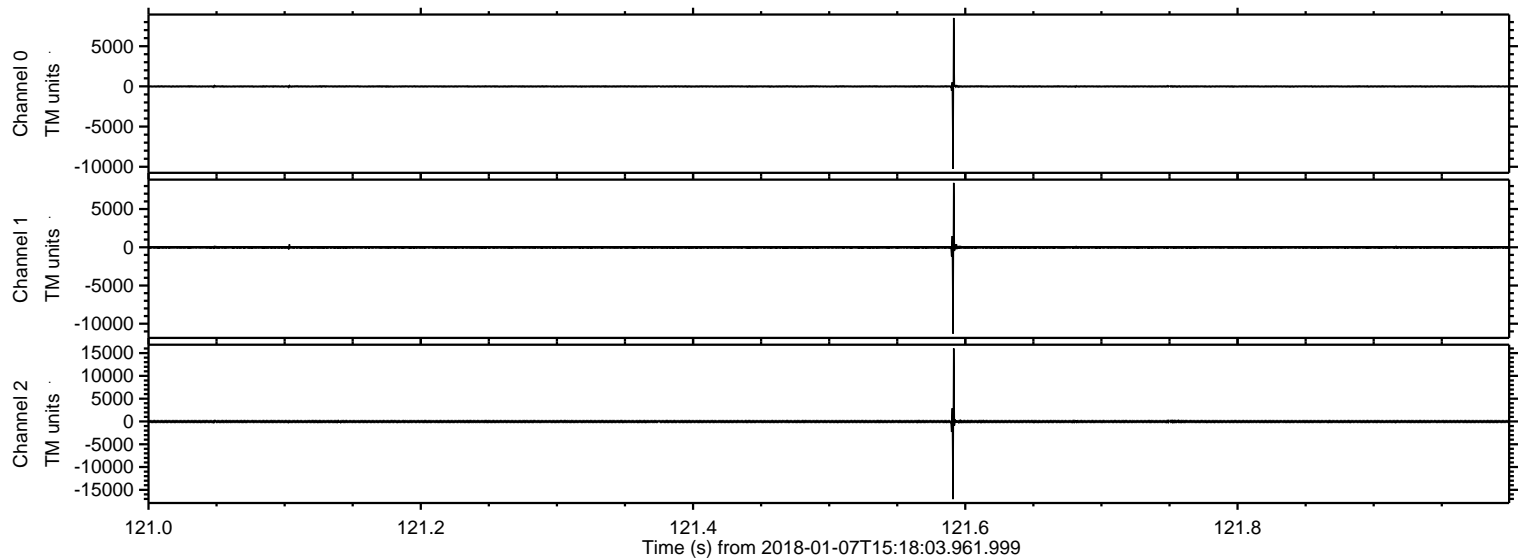

Processed Sun Jan 7 16:25:54 2018 by ELM ver.2012-10-06 from 001__elm20180107_151802__dat00.bin

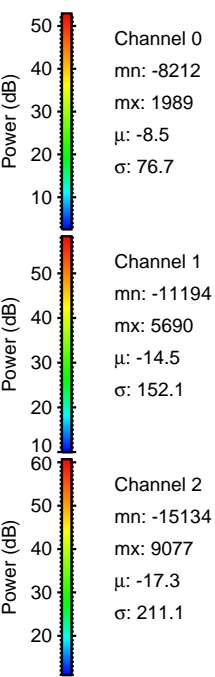
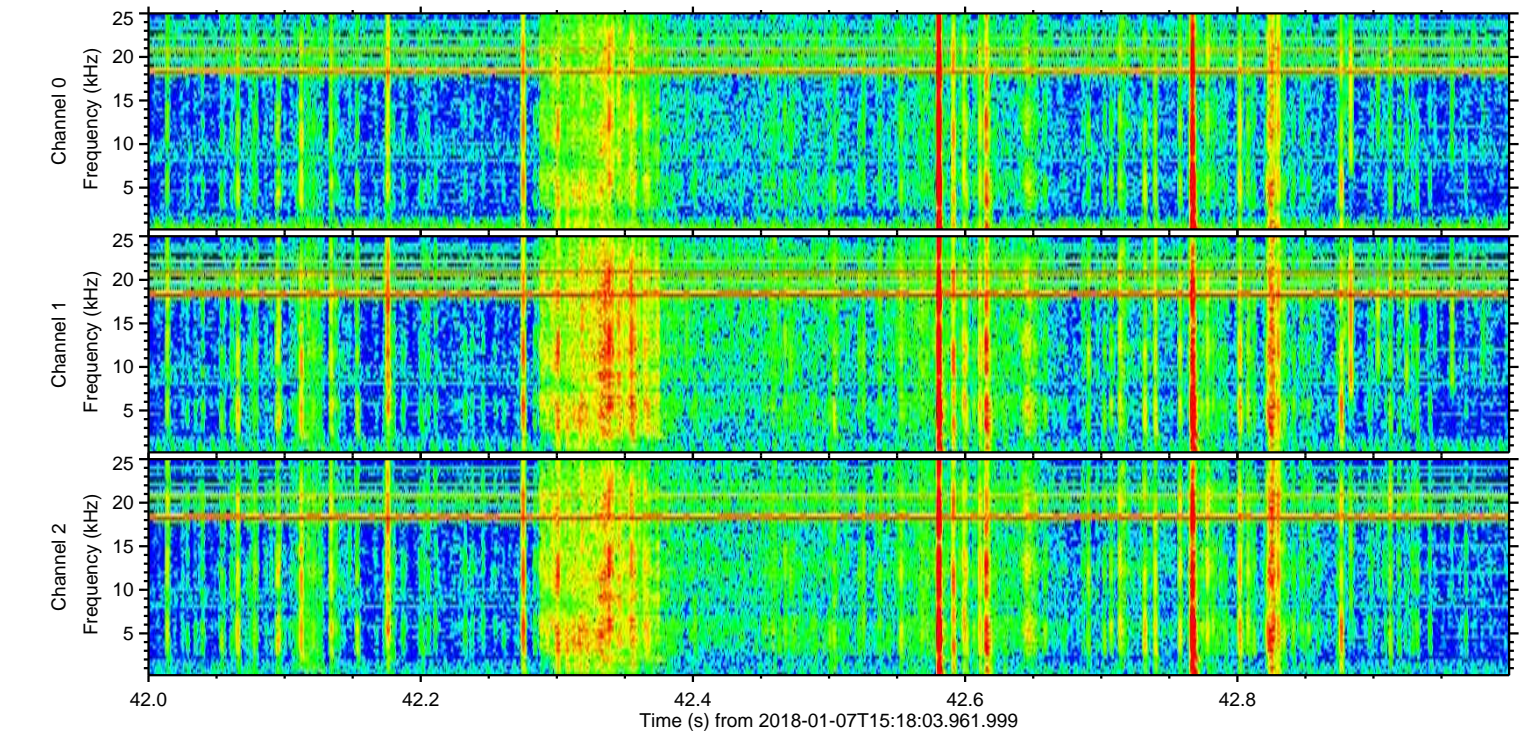
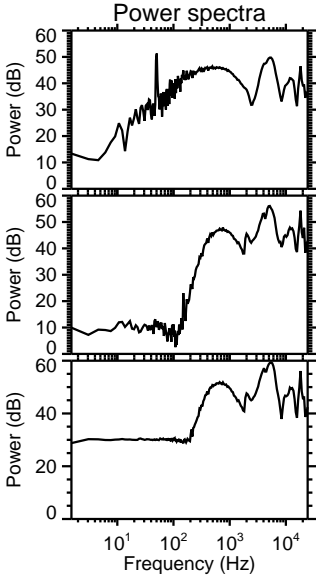
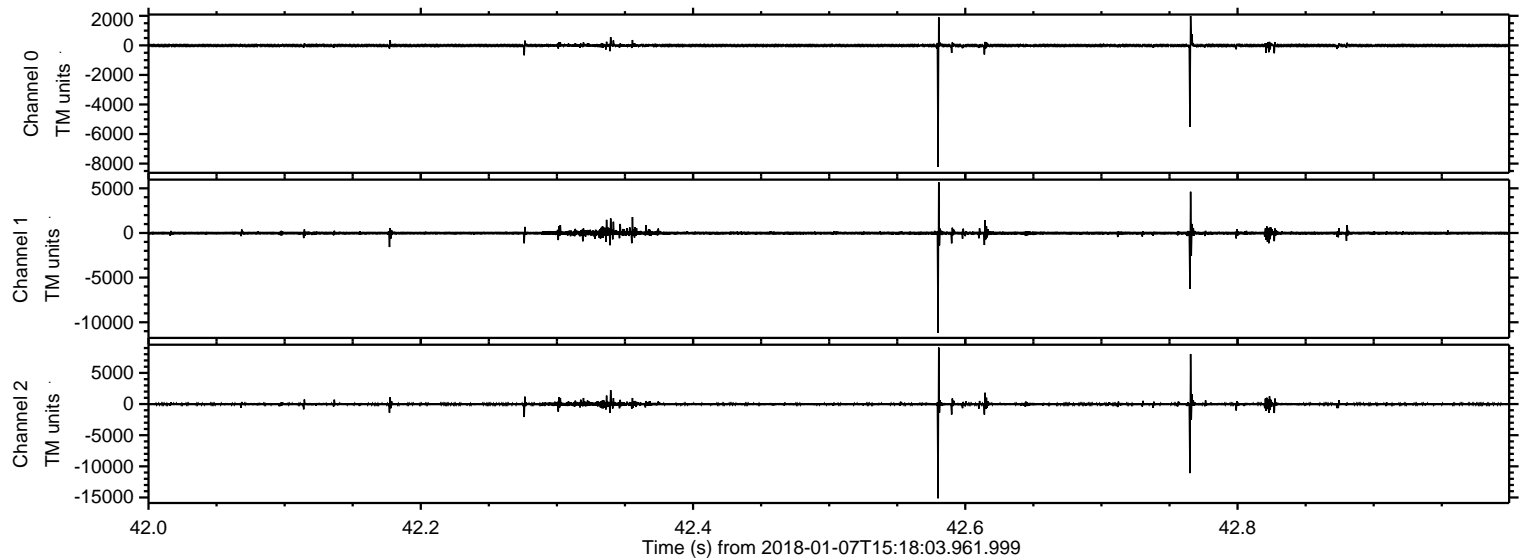

ELMAVAN 3D WAVEFORMS (Measured data sampled at 50 kHz) 51000 packets of 144 samples from 2018-01-07T15:18:03.961.999. Part 124/147

Processed Sun Jan 7 16:25:55 2018 by ELM ver.2012-10-06 from 001__elm20180107_151802__dat00.bin

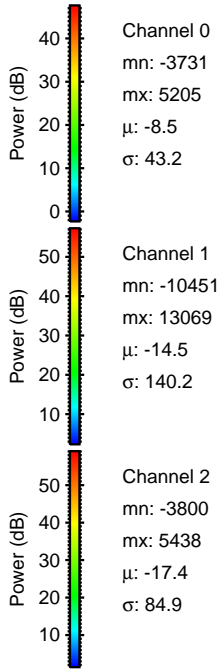
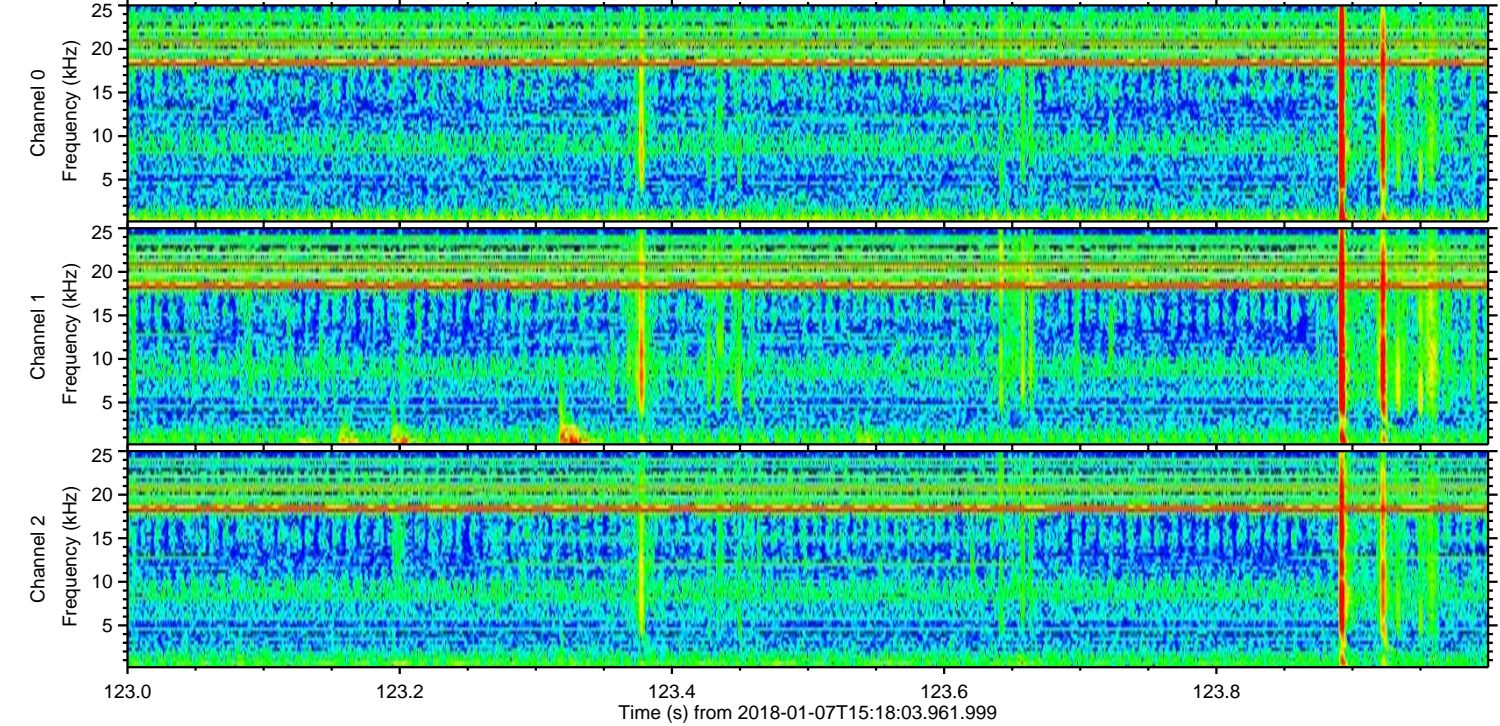
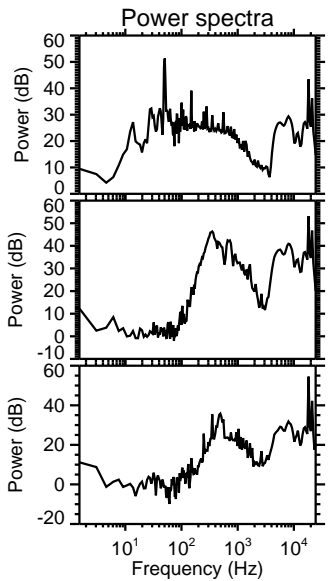
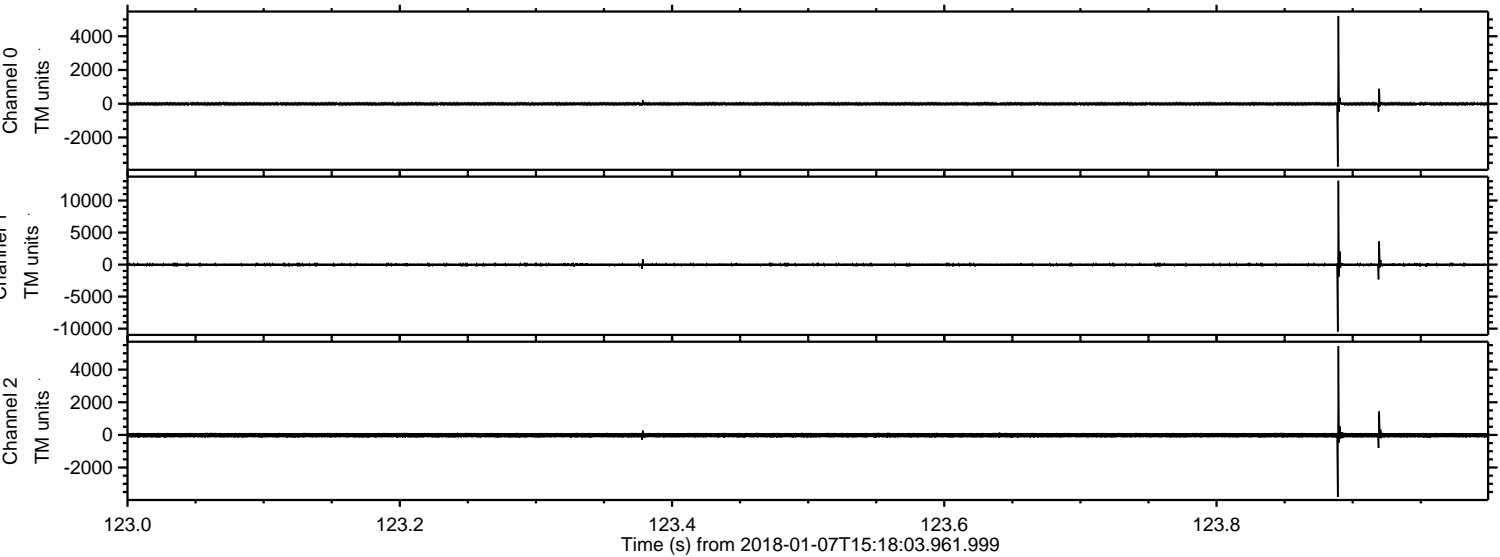

ELMAVAN 3D WAVEFORMS (Measured data sampled at 50 kHz) 51000 packets of 144 samples from 2018-01-07T15:18:03.961.999. Part 62/147

Processed Sun Jan 7 16:25:56 2018 by ELM ver.2012-10-06 from 001__elm20180107_151802__dat00.bin

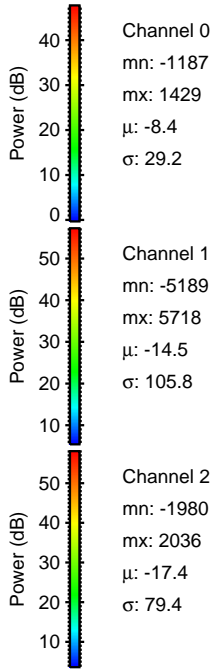
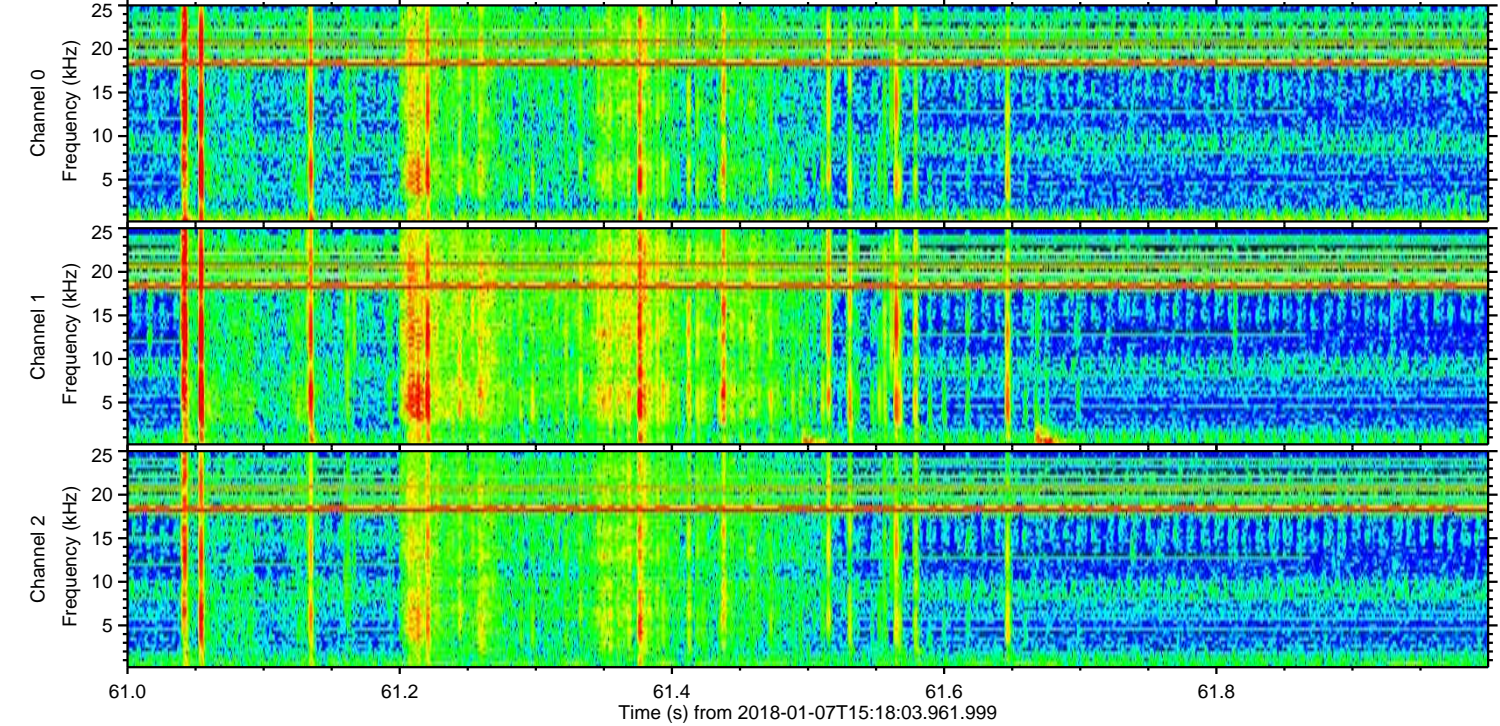
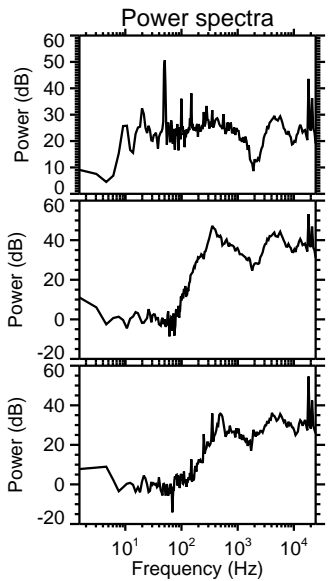
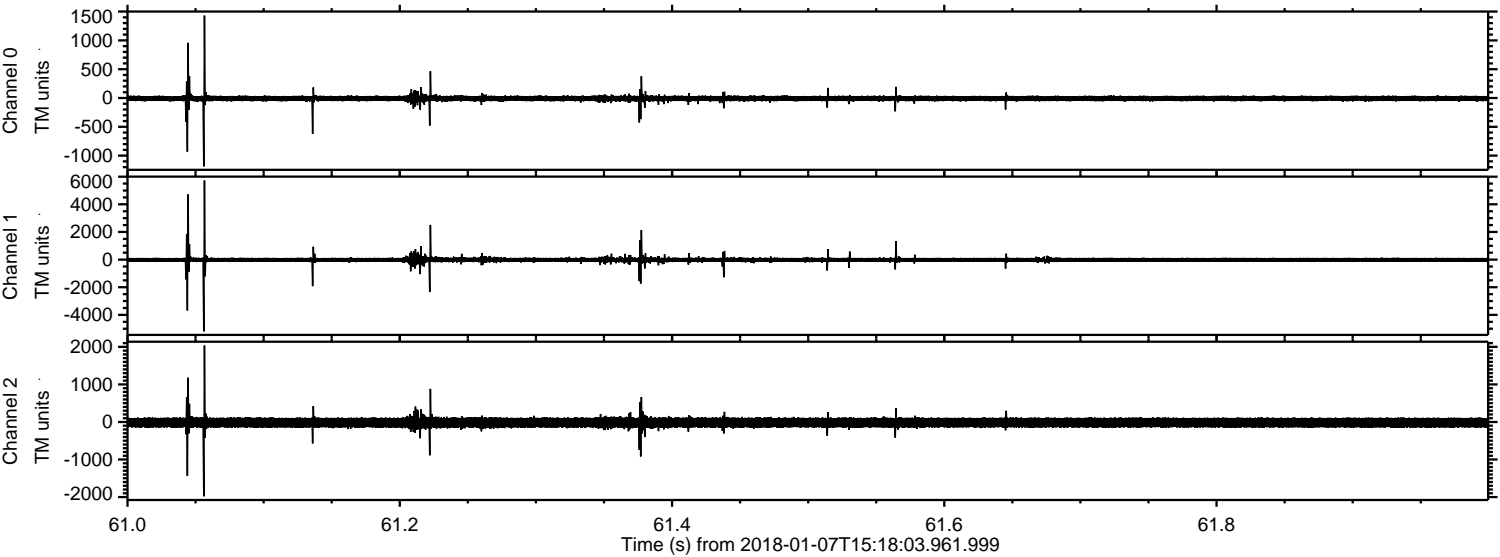

Channel 0
mn: -1187
mx: 1429
 μ : -8.4
 σ : 29.2

Channel 1
mn: -5189
mx: 5718
 μ : -14.5
 σ : 105.8

Channel 2
mn: -1980
mx: 2036
 μ : -17.4
 σ : 79.4

Processed Sun Jan 7 16:25:56 2018 by ELM ver.2012-10-06 from 001__elm20180107_151802__dat00.bin

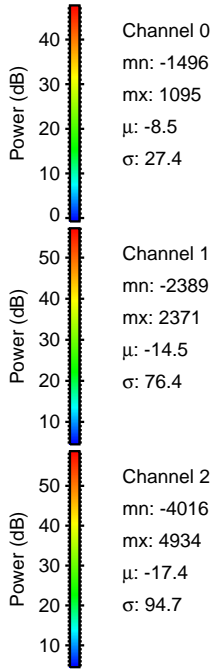
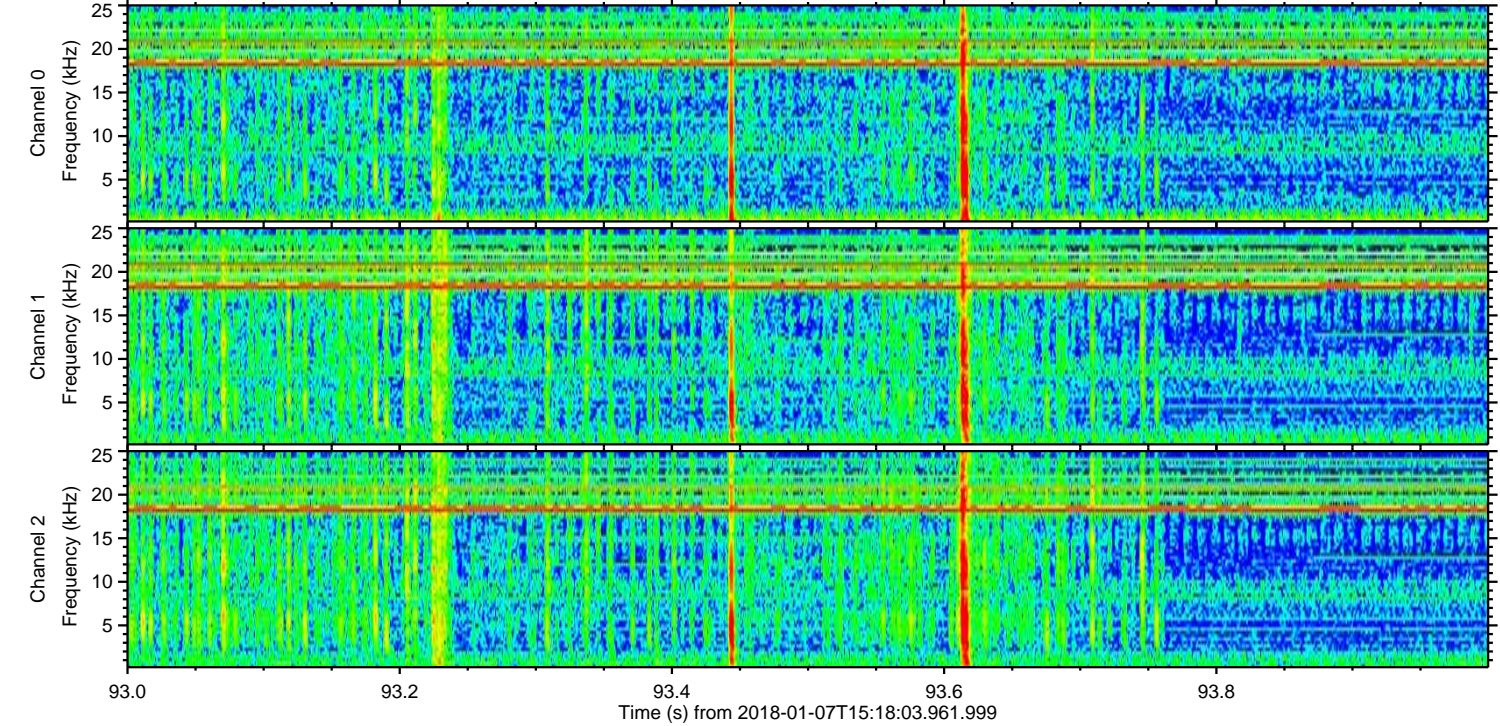
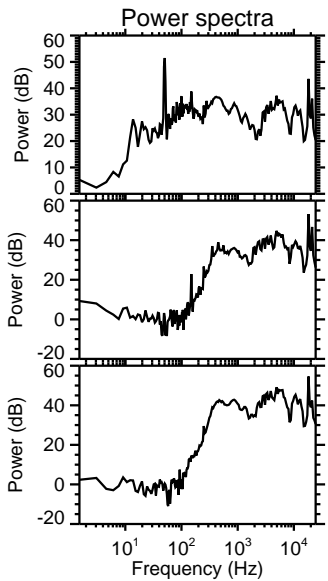
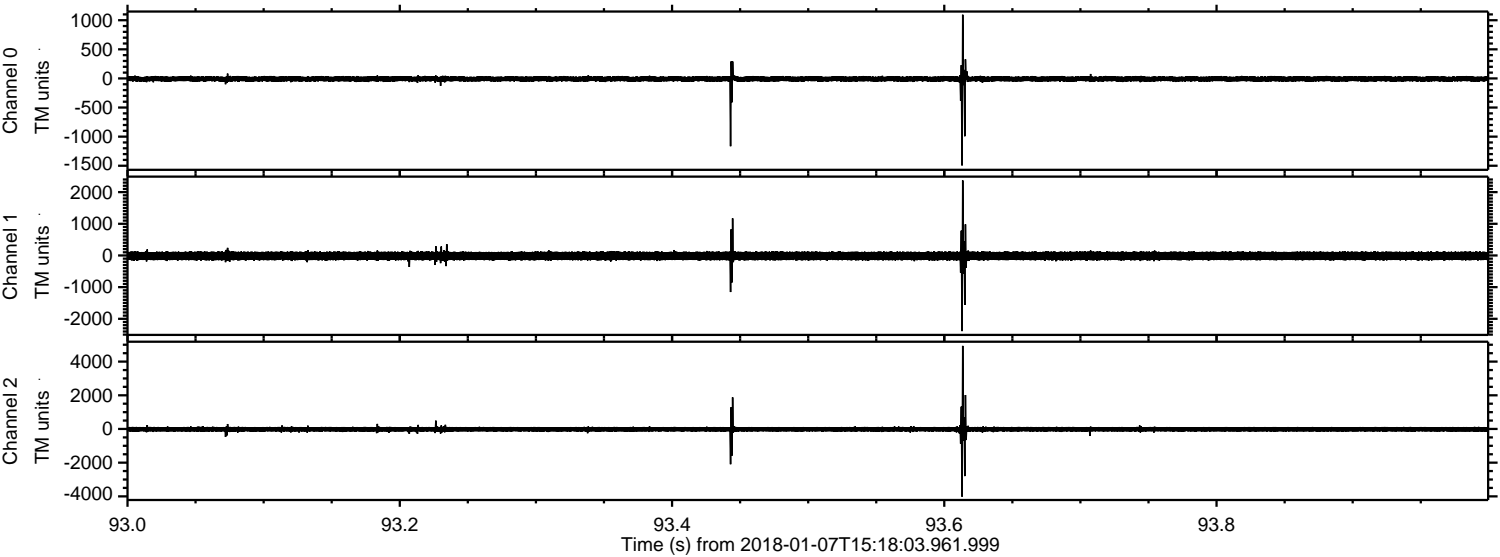

Processed Sun Jan 7 16:25:57 2018 by ELM ver.2012-10-06 from 001__elm20180107_151802__dat00.bin

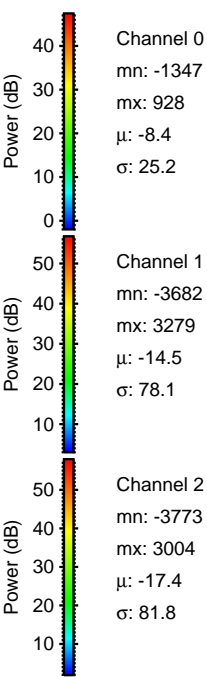
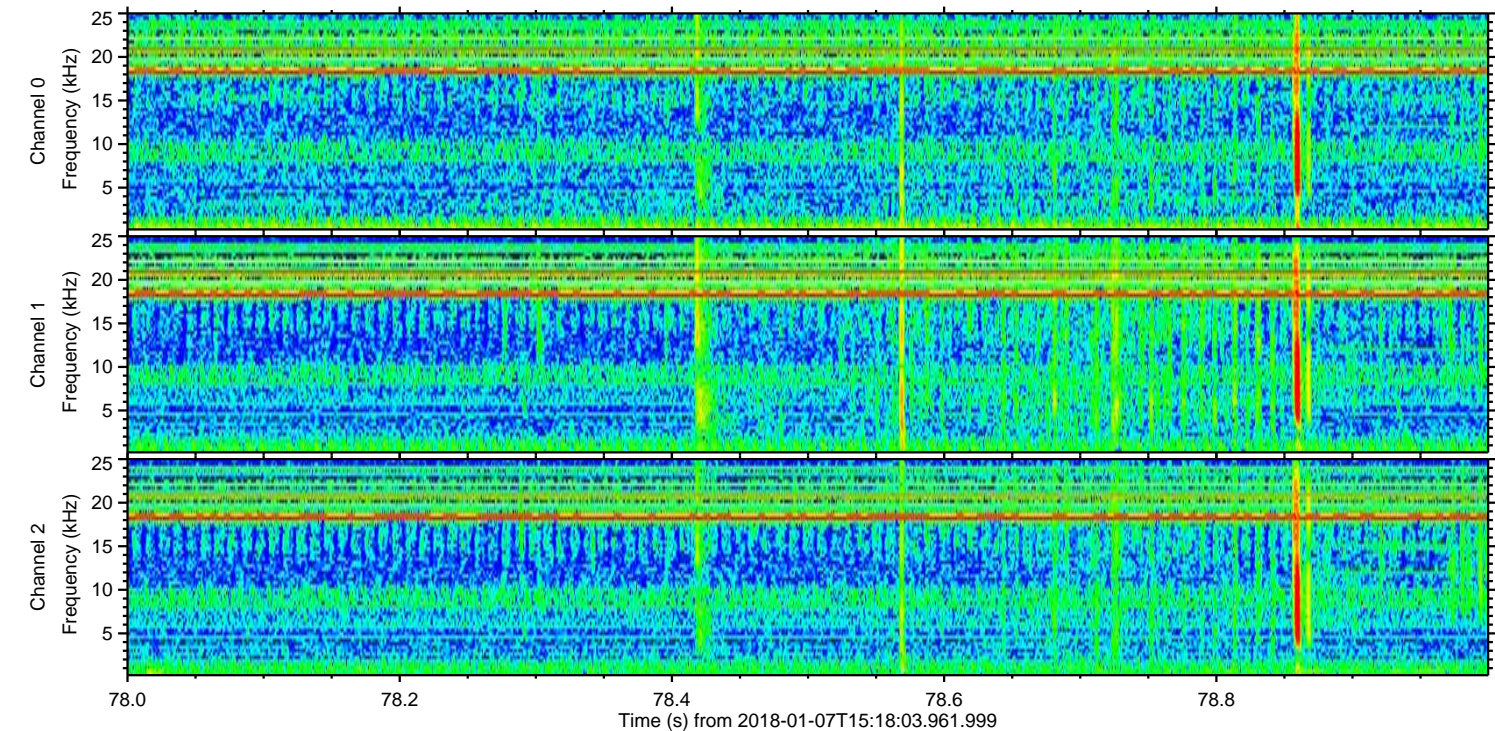
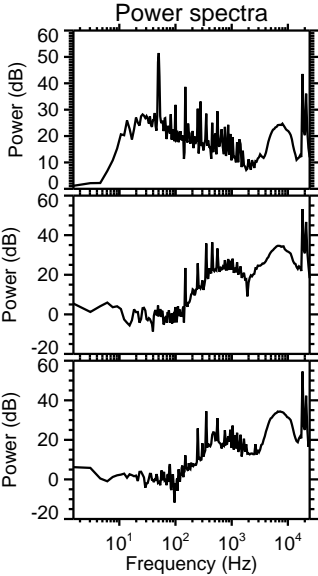
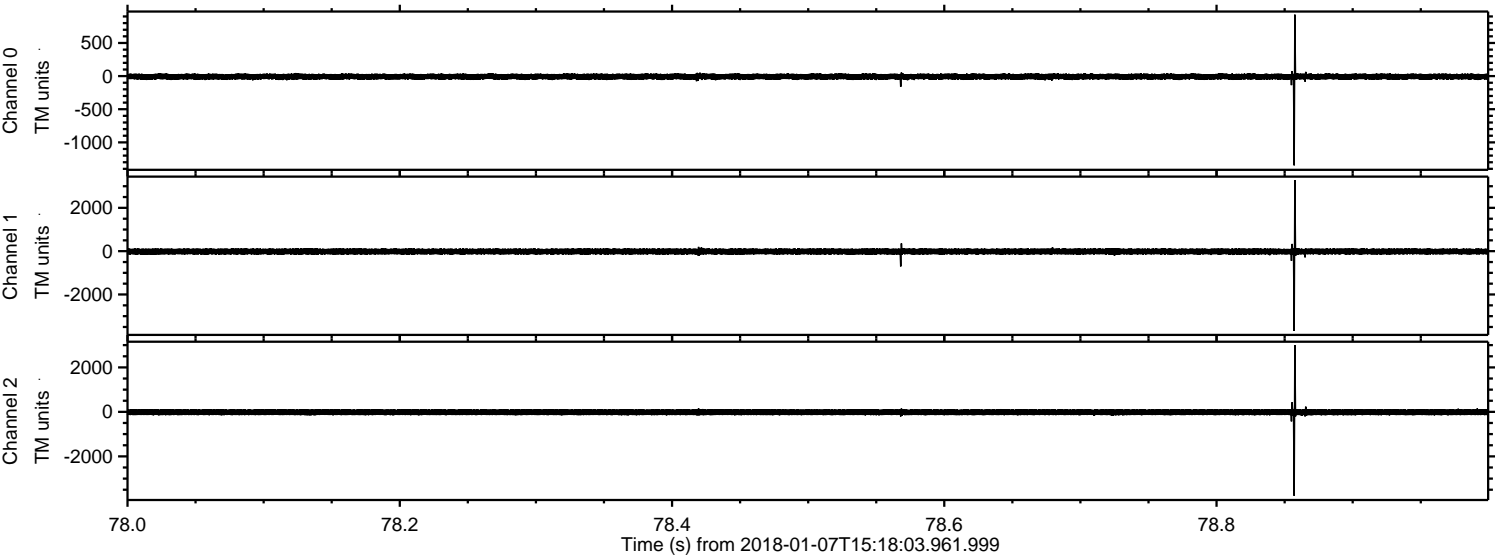

Processed Sun Jan 7 16:25:58 2018 by ELM ver.2012-10-06 from 001__elm20180107_151802__dat00.bin

