

ELMAVAN 3D WAVEFORMS (Measured data sampled at 50 kHz) 51000 packets of 144 samples from 2018-01-06T12:01:48.650.000.

Processed Sat Jan 6 13:09:36 2018 by ELM ver.2012-10-06 from 001__elm20180106_120147__dat00.bin

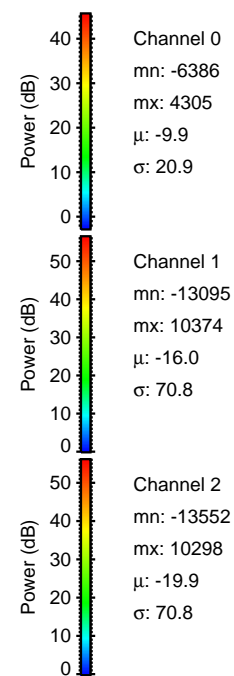
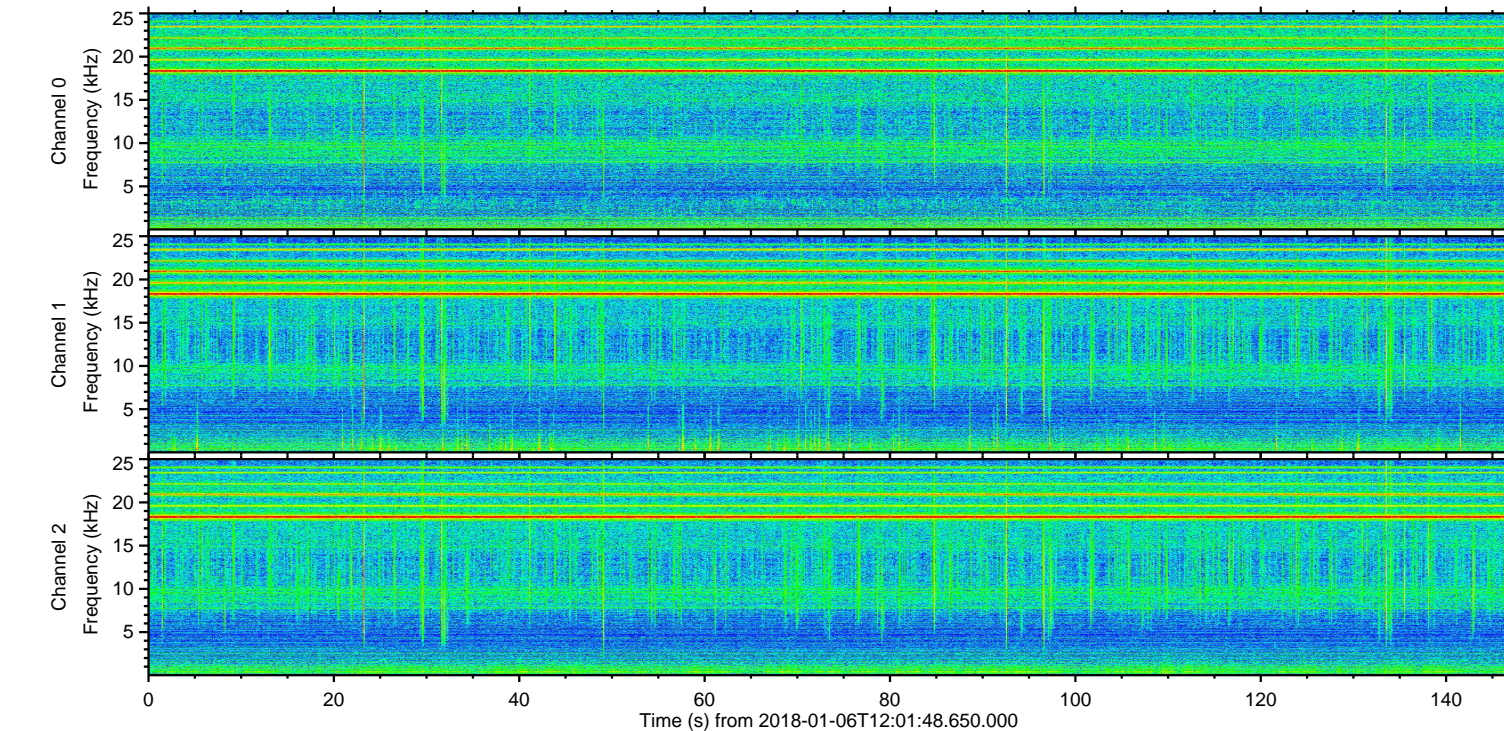
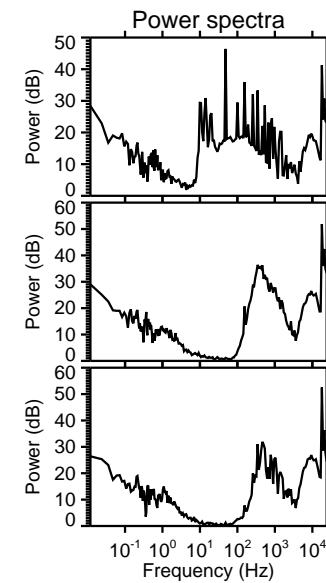
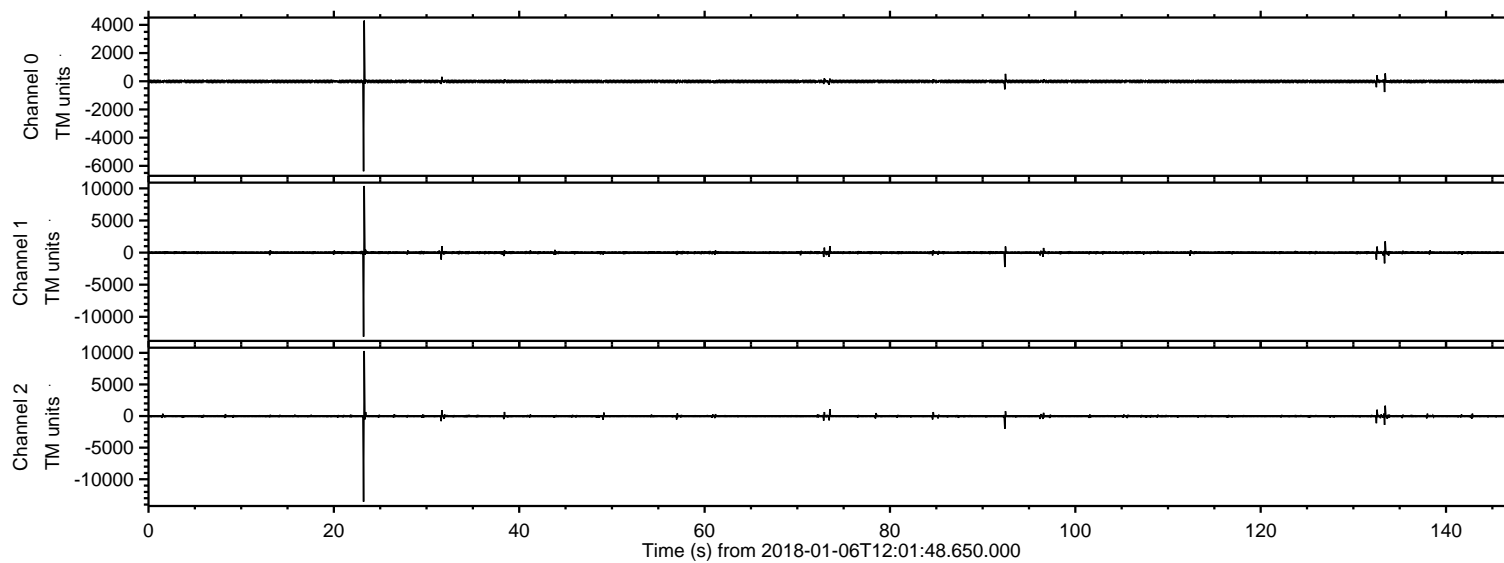

ELMAVAN 3D WAVEFORMS (Measured data sampled at 50 kHz) 51000 packets of 144 samples from 2018-01-06T12:01:48.650.000. Part 24/147

Processed Sat Jan 6 13:09:46 2018 by ELM ver.2012-10-06 from 001__elm20180106_120147__dat00.bin

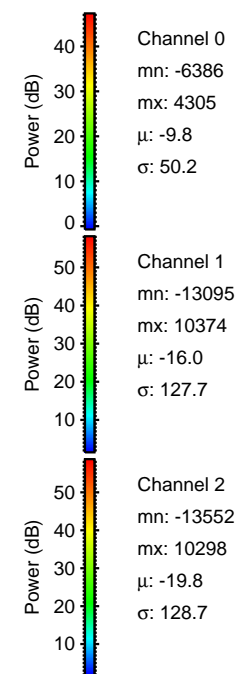
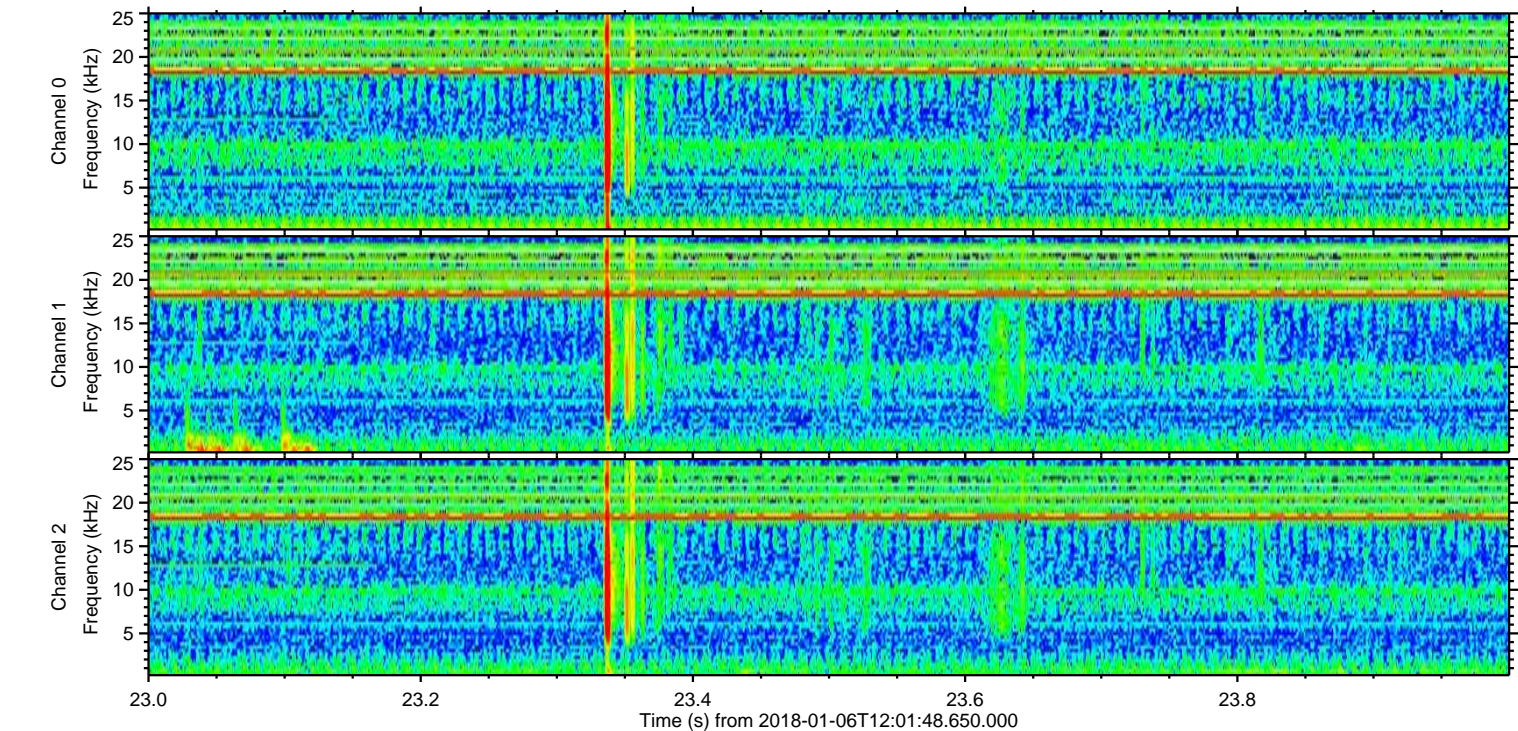
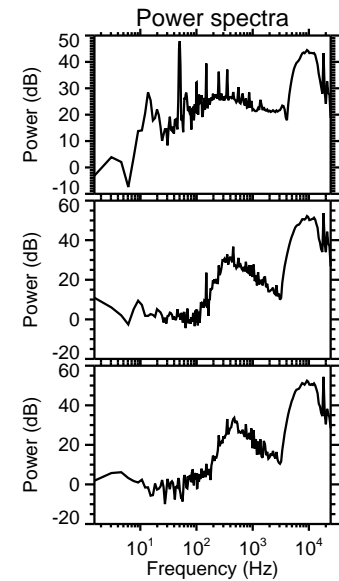
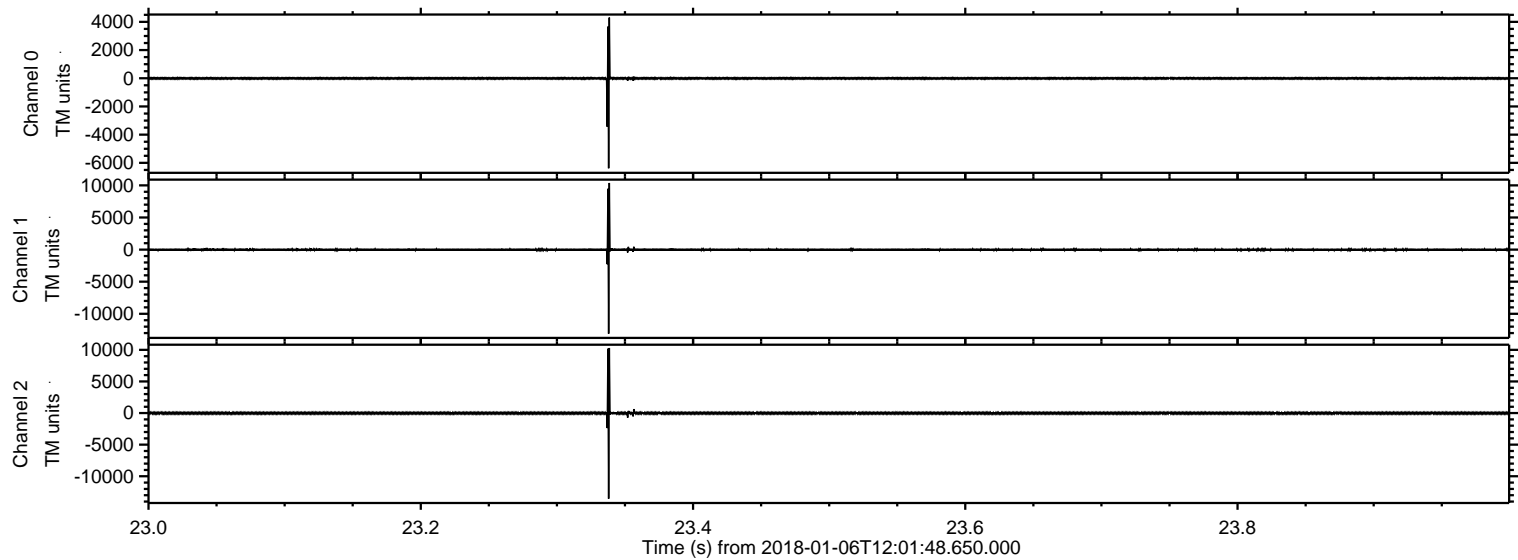

Processed Sat Jan 6 13:09:46 2018 by ELM ver.2012-10-06 from 001__elm20180106_120147__dat00.bin

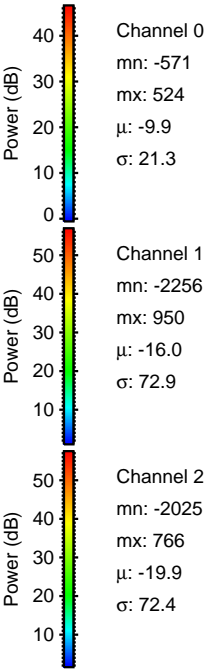
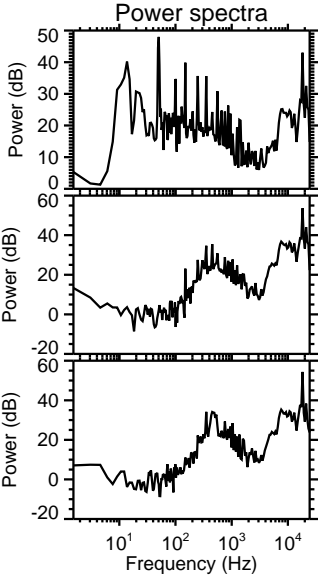
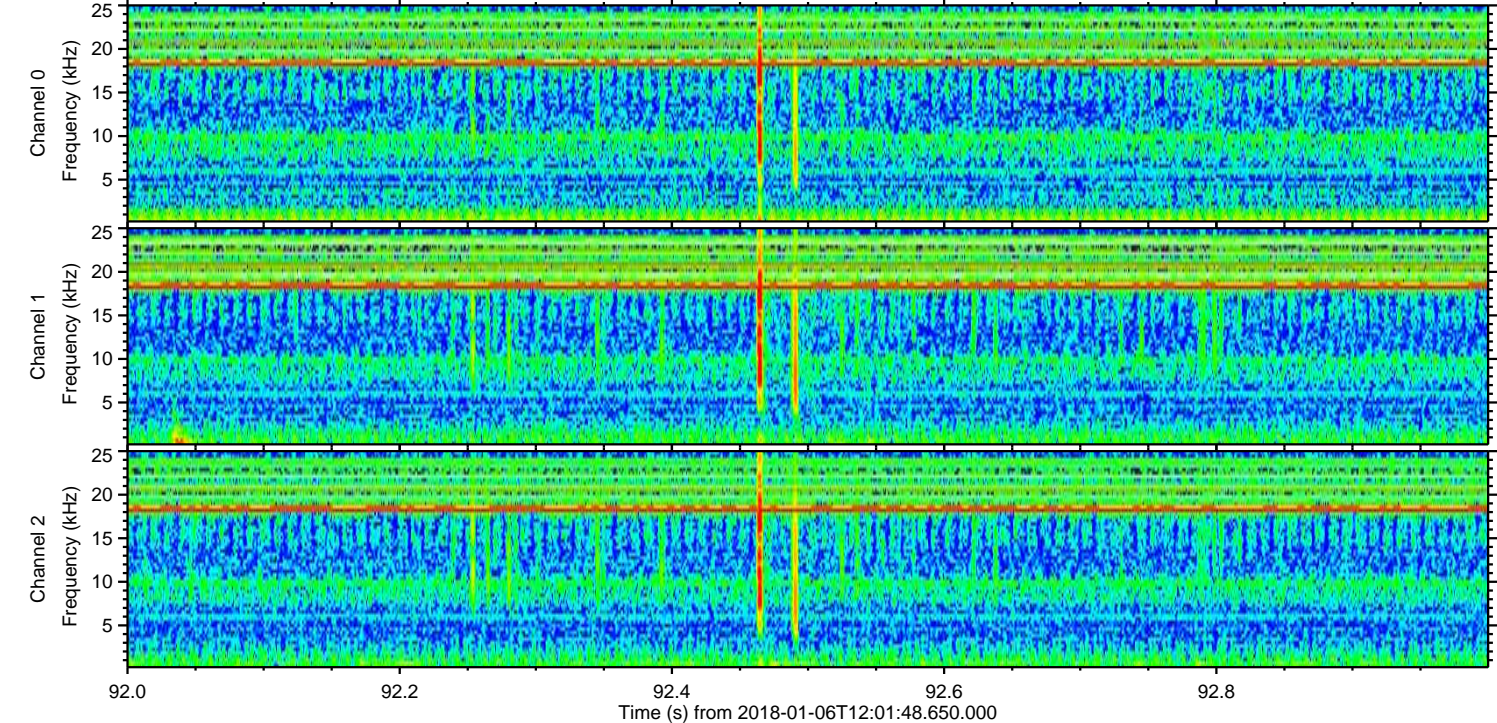
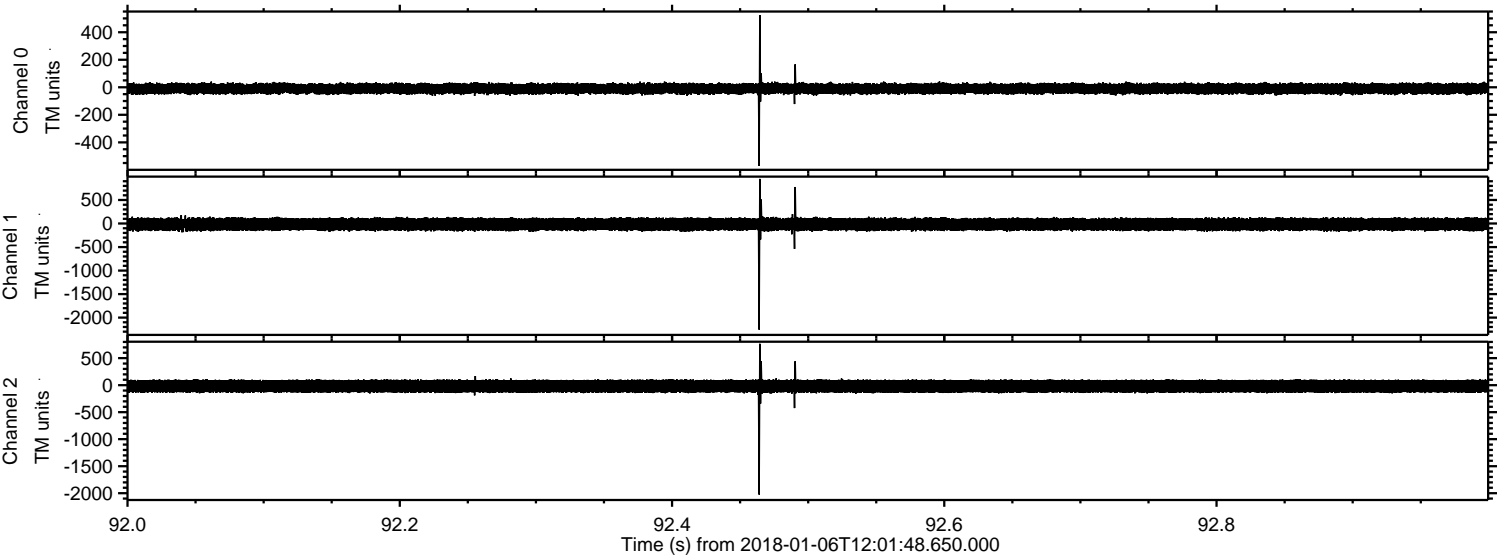

Channel 0
mn: -571
mx: 524
 μ : -9.9
 σ : 21.3

Channel 1
mn: -2256
mx: 950
 μ : -16.0
 σ : 72.9

Channel 2
mn: -2025
mx: 766
 μ : -19.9
 σ : 72.4

ELMAVAN 3D WAVEFORMS (Measured data sampled at 50 kHz) 51000 packets of 144 samples from 2018-01-06T12:01:48.650.000. Part 134/147

Processed Sat Jan 6 13:09:47 2018 by ELM ver.2012-10-06 from 001__elm20180106_120147__dat00.bin

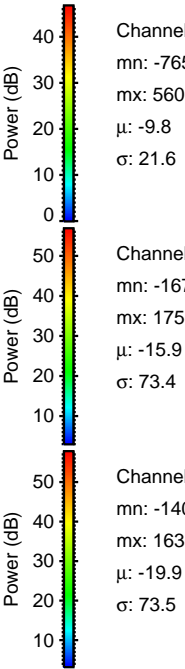
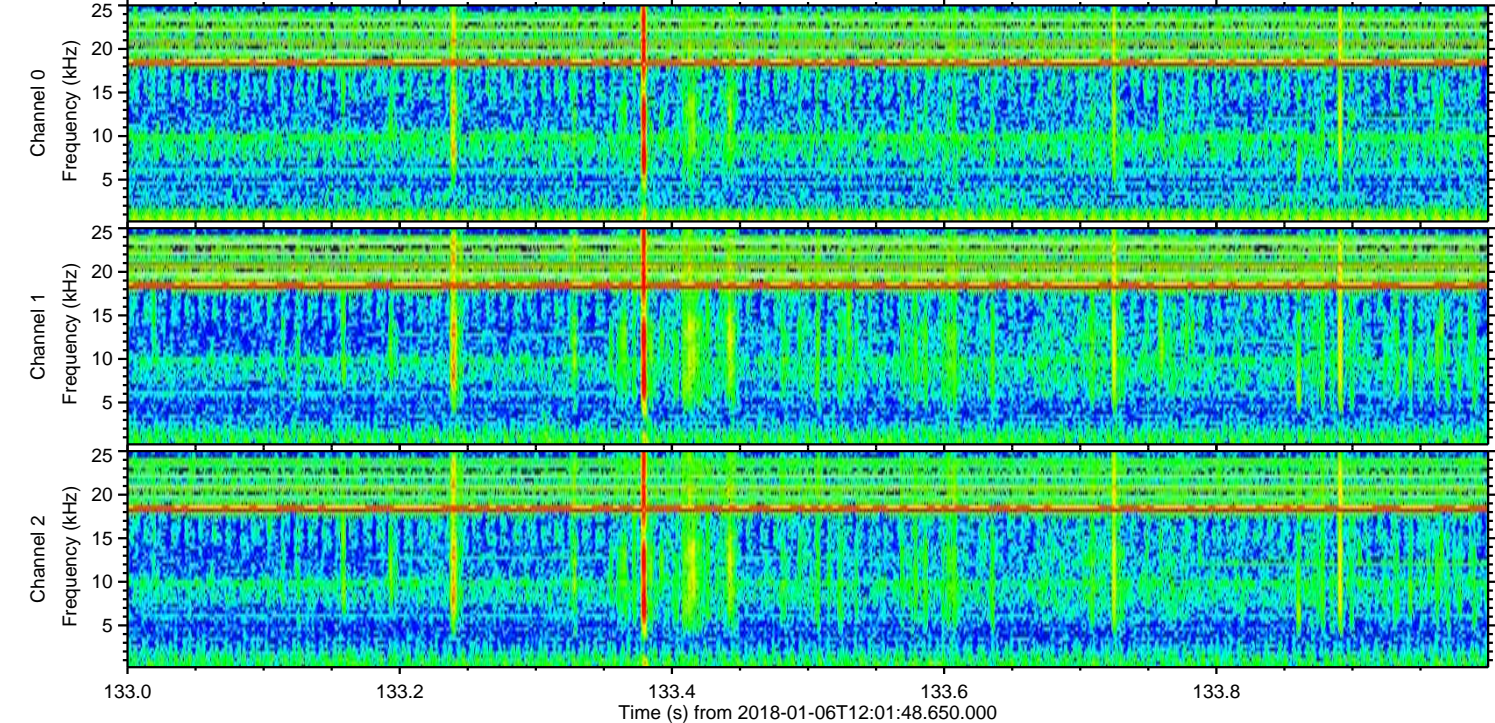
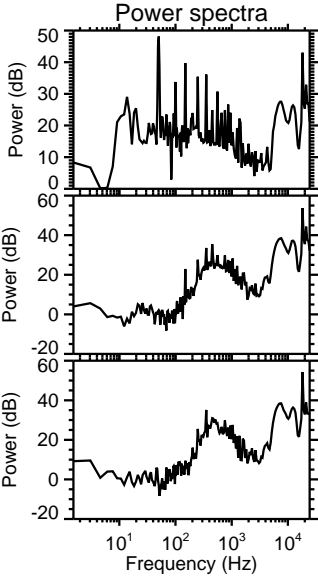
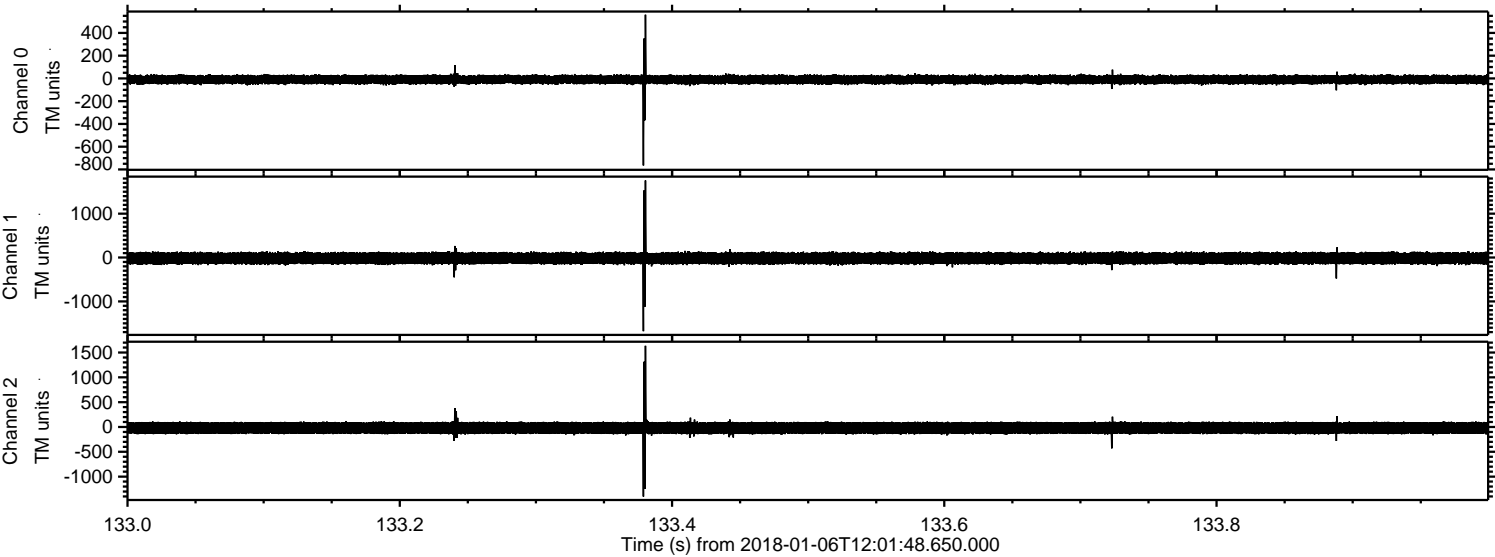

ELMAVAN 3D WAVEFORMS (Measured data sampled at 50 kHz) 51000 packets of 144 samples from 2018-01-06T12:01:48.650.000. Part 133/147

Processed Sat Jan 6 13:09:48 2018 by ELM ver.2012-10-06 from 001__elm20180106_120147__dat00.bin

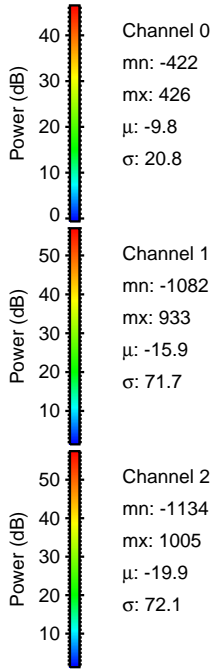
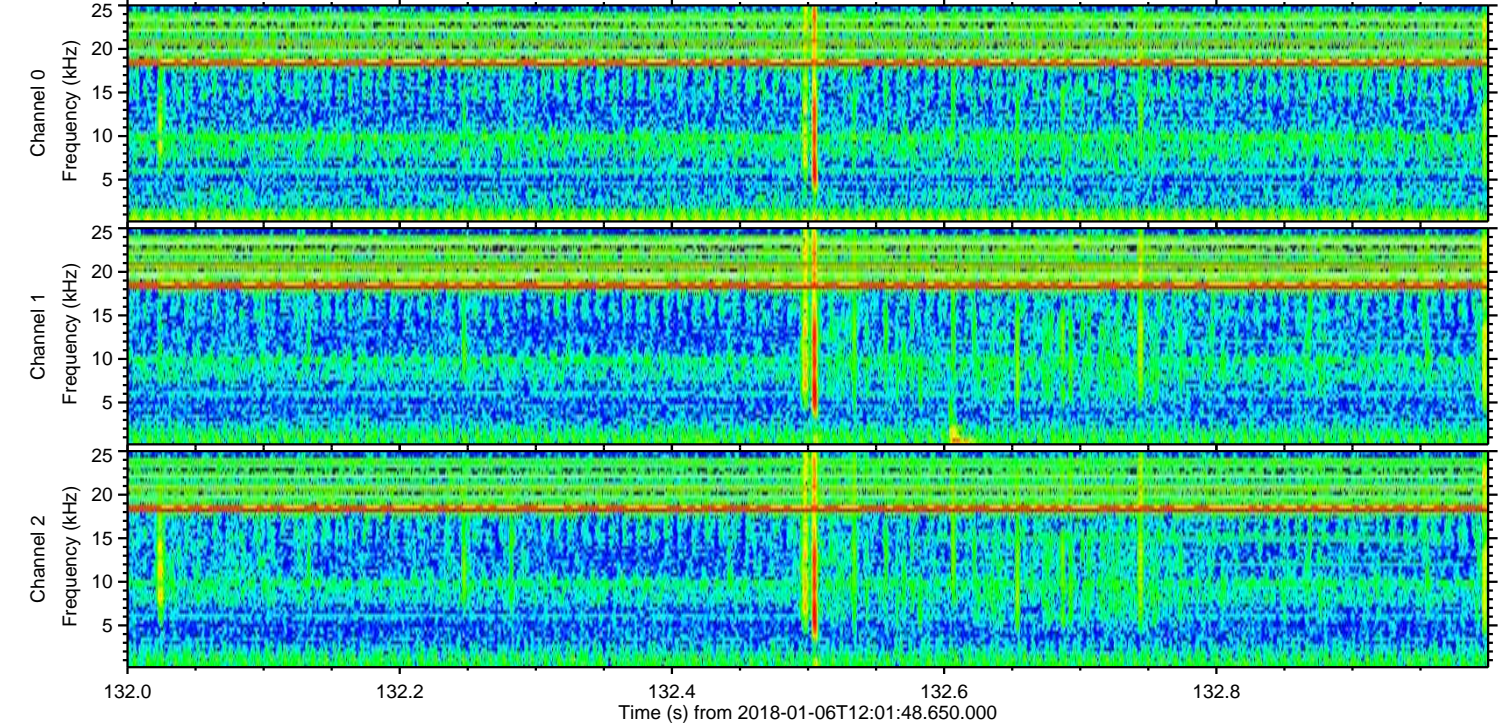
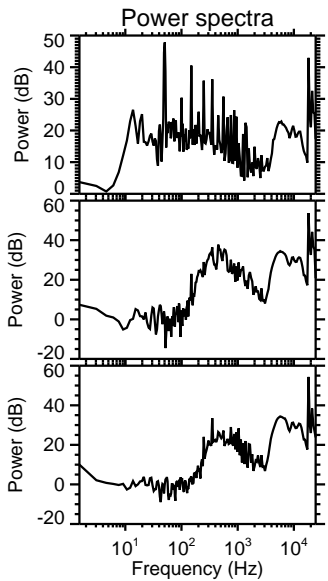
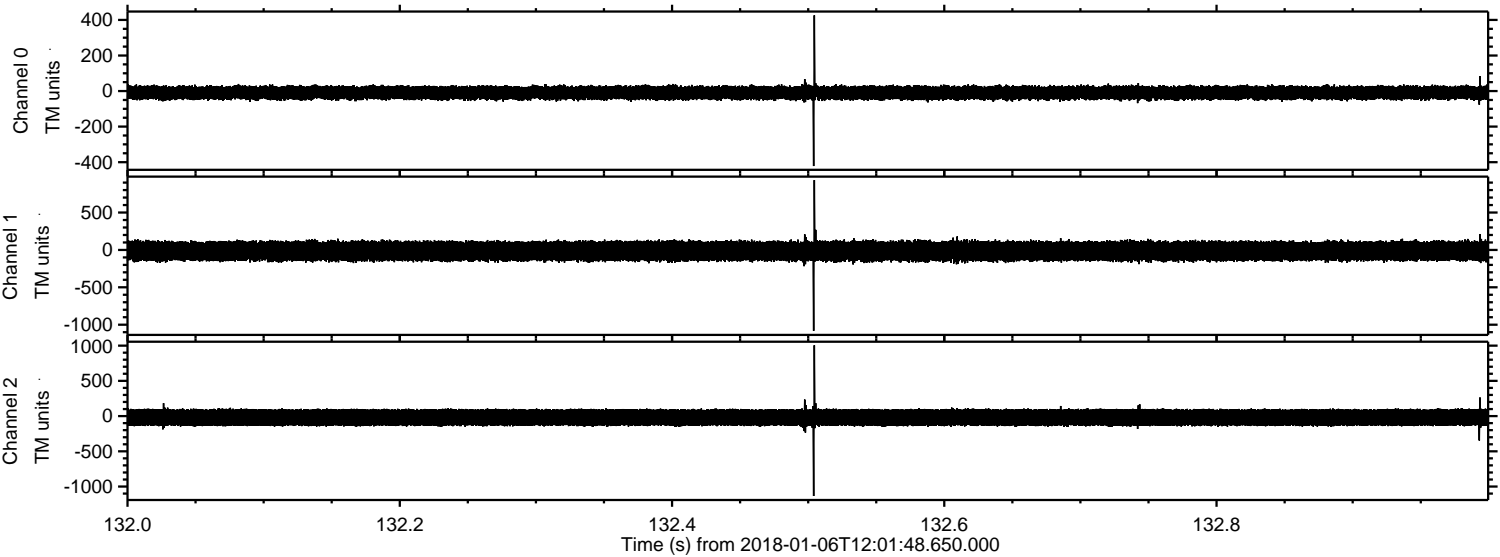

Processed Sat Jan 6 13:09:49 2018 by ELM ver.2012-10-06 from 001__elm20180106_120147__dat00.bin

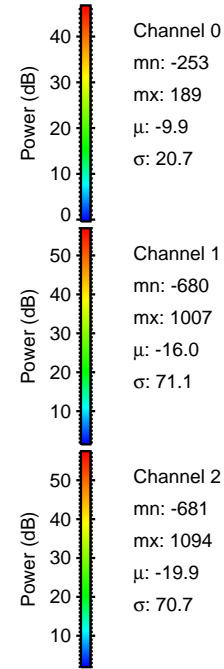
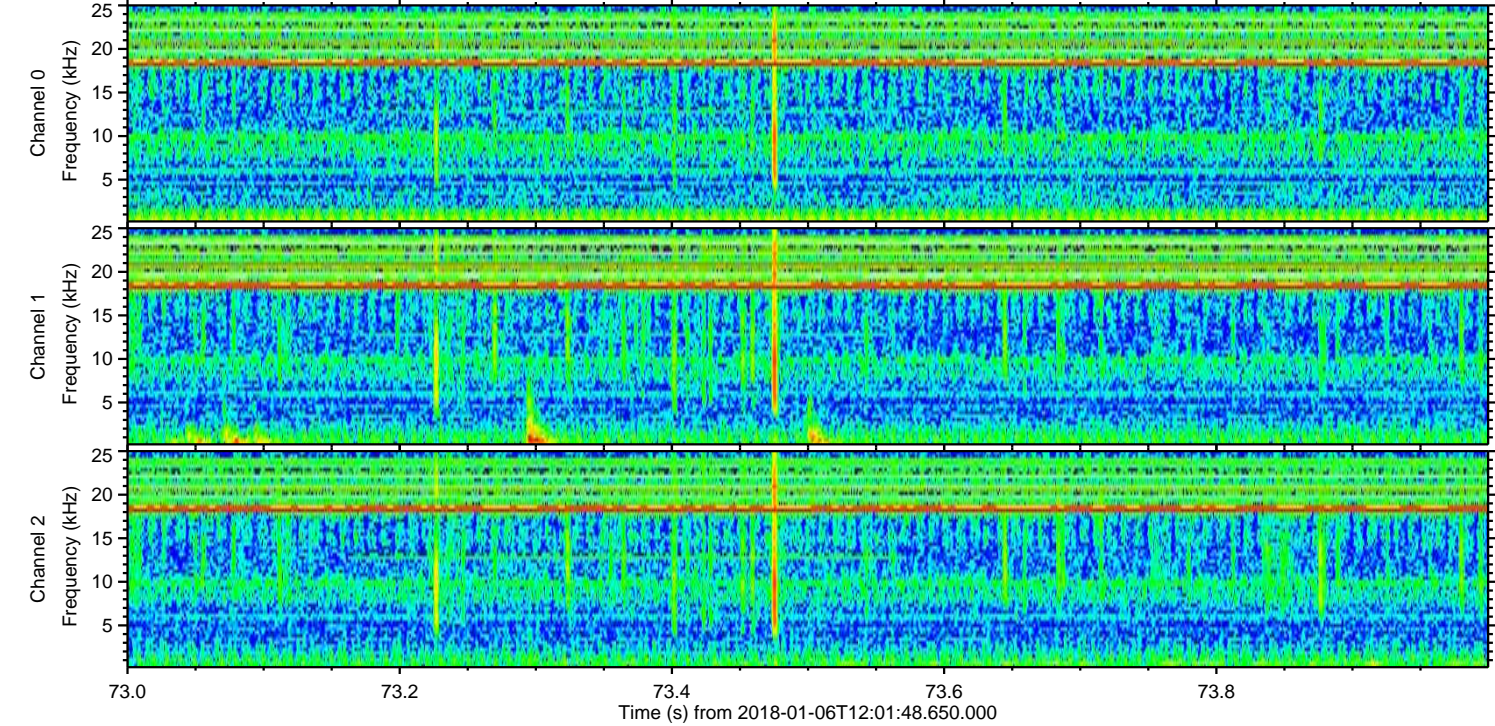
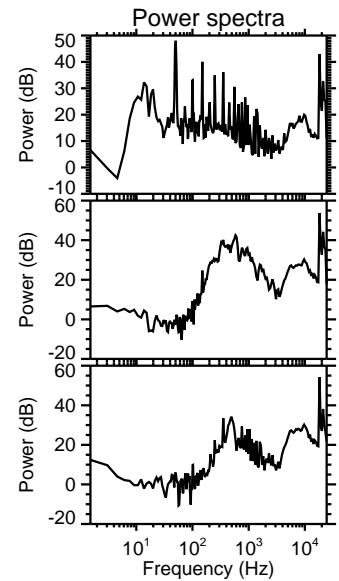
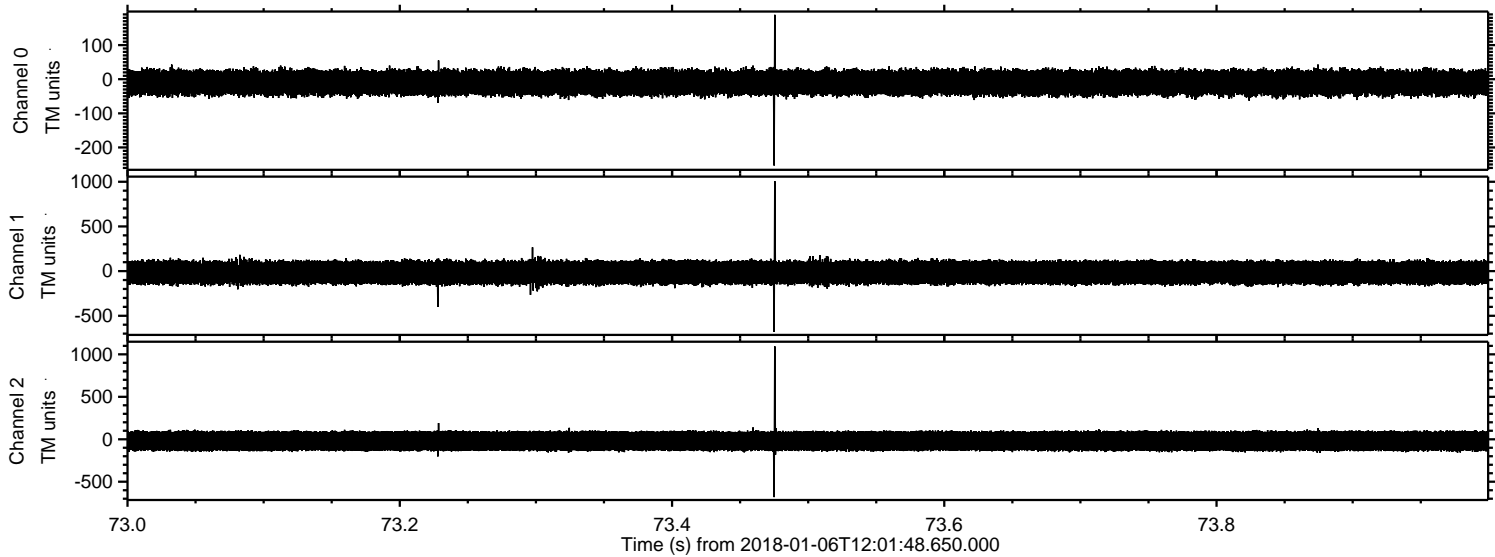

Processed Sat Jan 6 13:09:50 2018 by ELM ver.2012-10-06 from 001__elm20180106_120147__dat00.bin

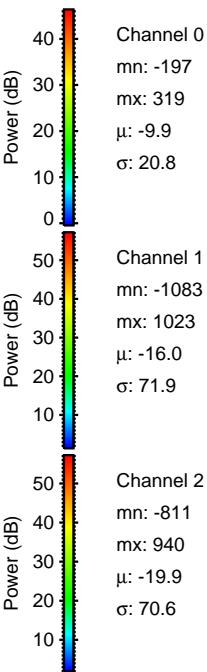
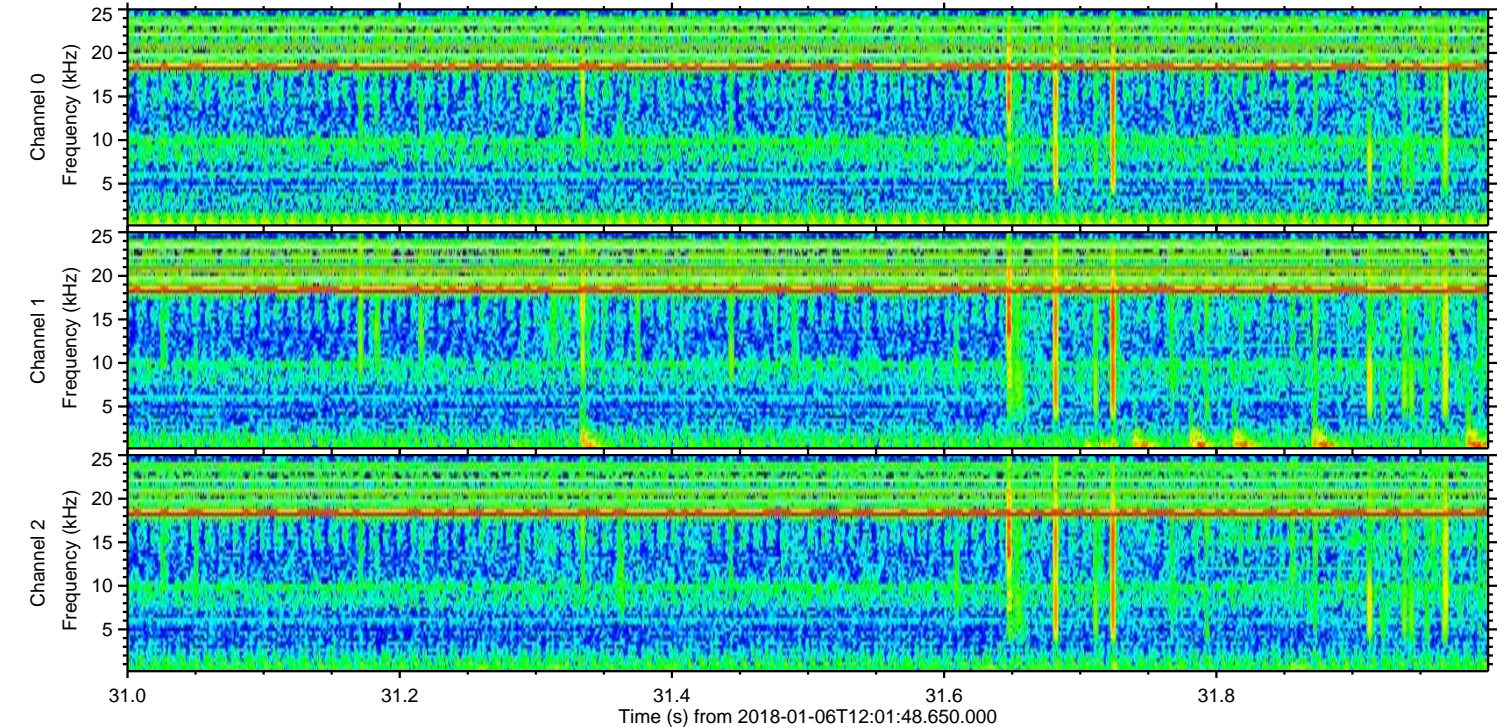
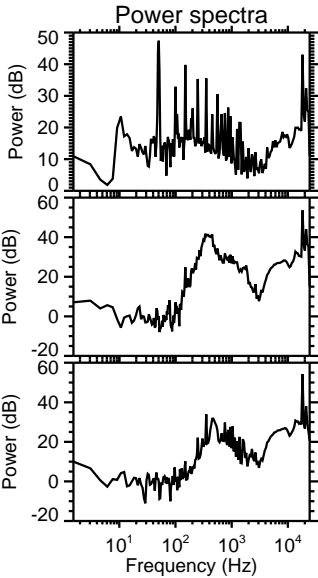
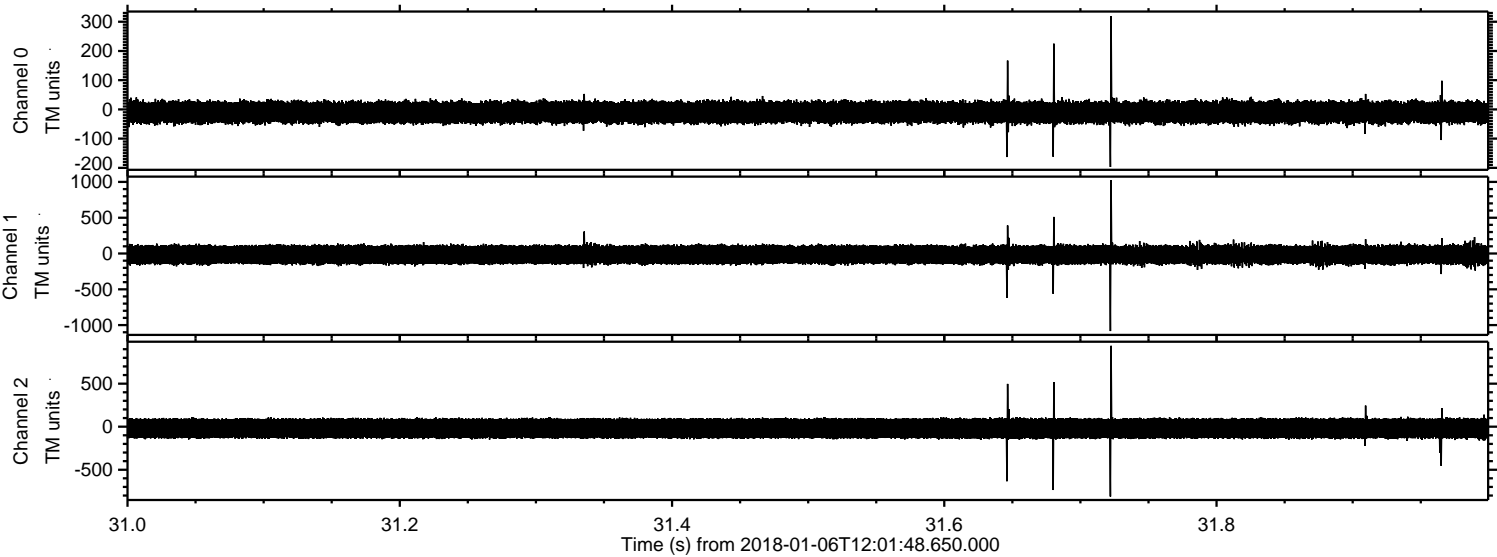

Processed Sat Jan 6 13:09:51 2018 by ELM ver.2012-10-06 from 001__elm20180106_120147__dat00.bin

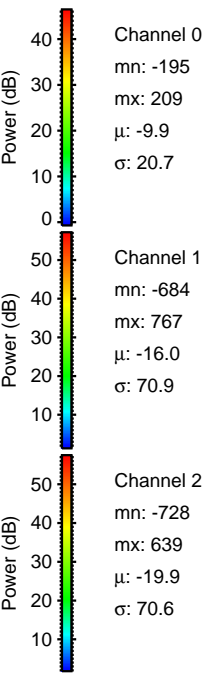
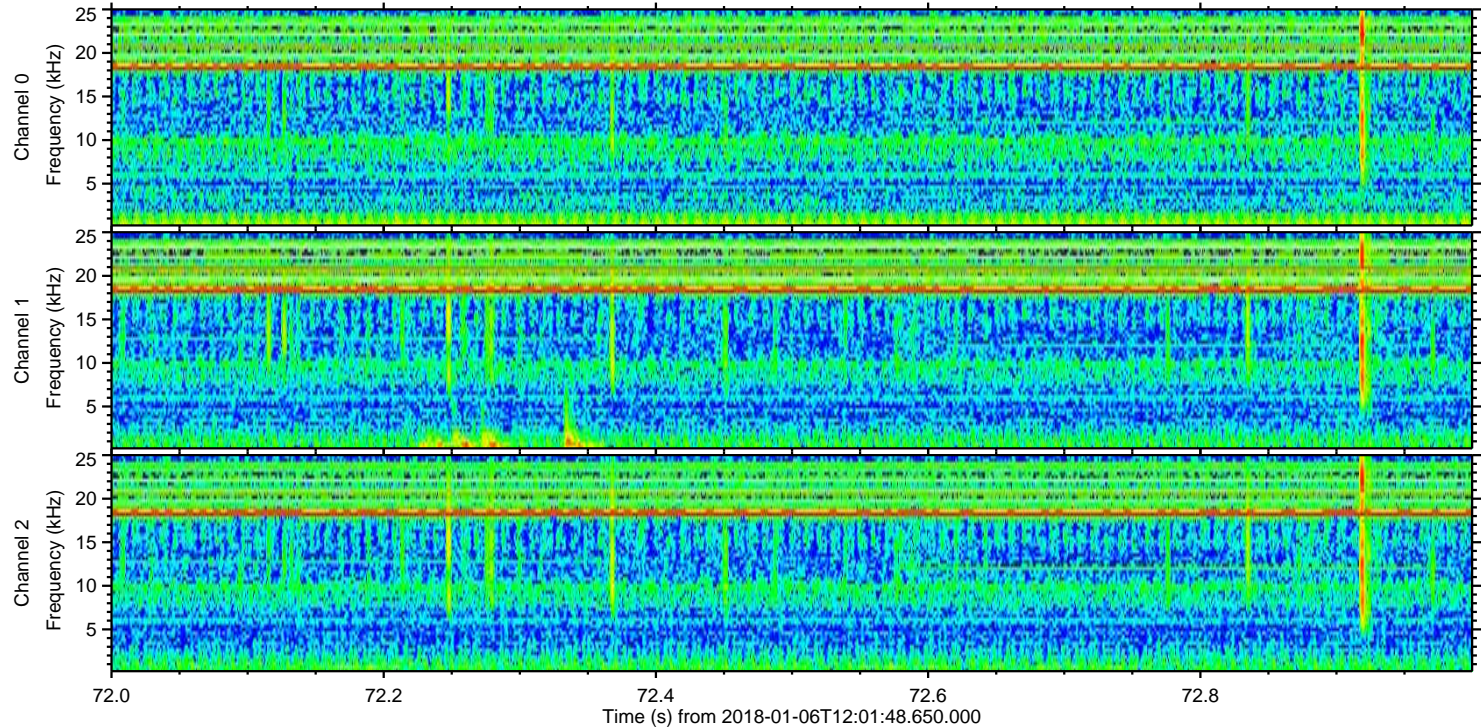
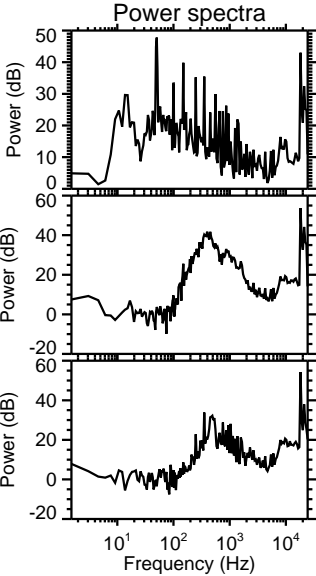
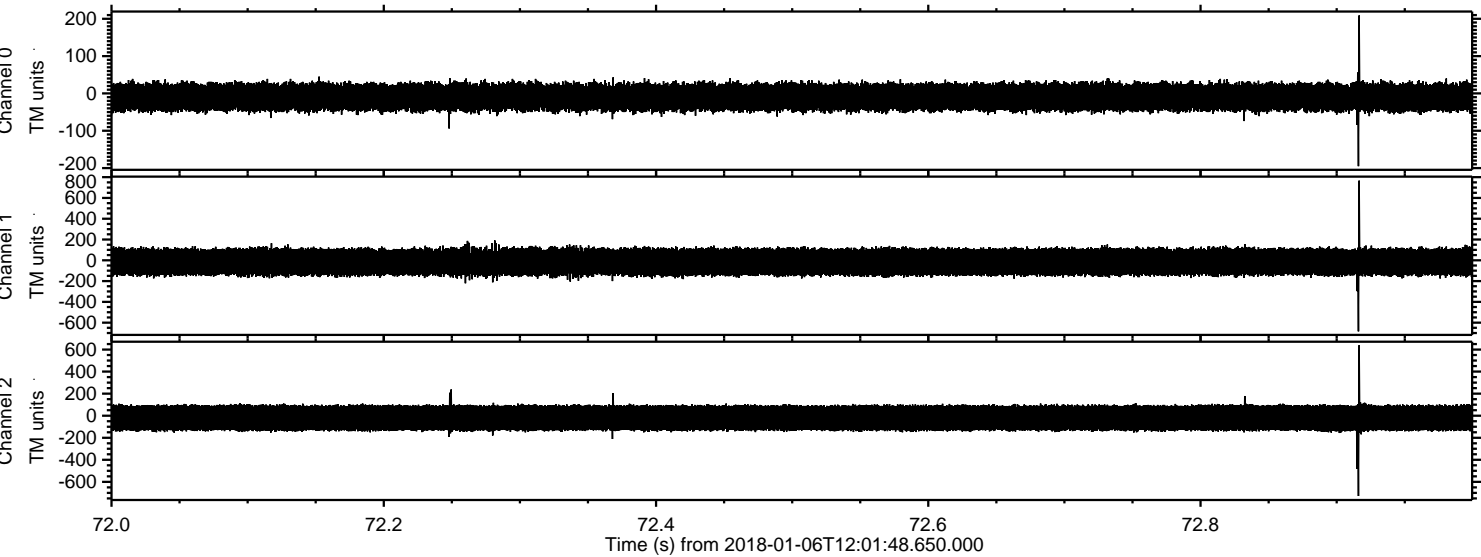

Channel 0
mn: -195
mx: 209
 μ : -9.9
 σ : 20.7

Channel 1
mn: -684
mx: 767
 μ : -16.0
 σ : 70.9

Channel 2
mn: -728
mx: 639
 μ : -19.9
 σ : 70.6

Processed Sat Jan 6 13:09:52 2018 by ELM ver.2012-10-06 from 001__elm20180106_120147__dat00.bin

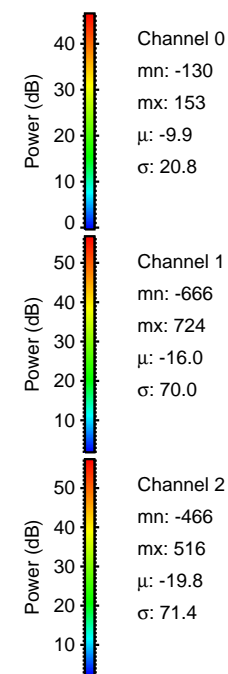
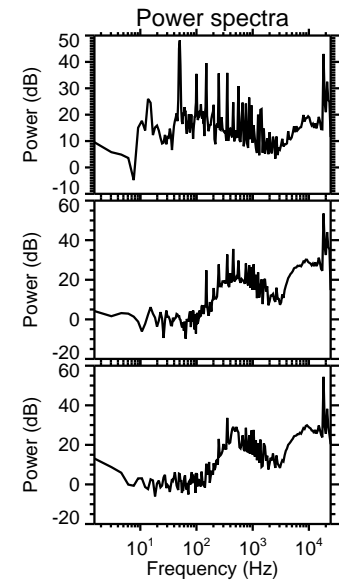
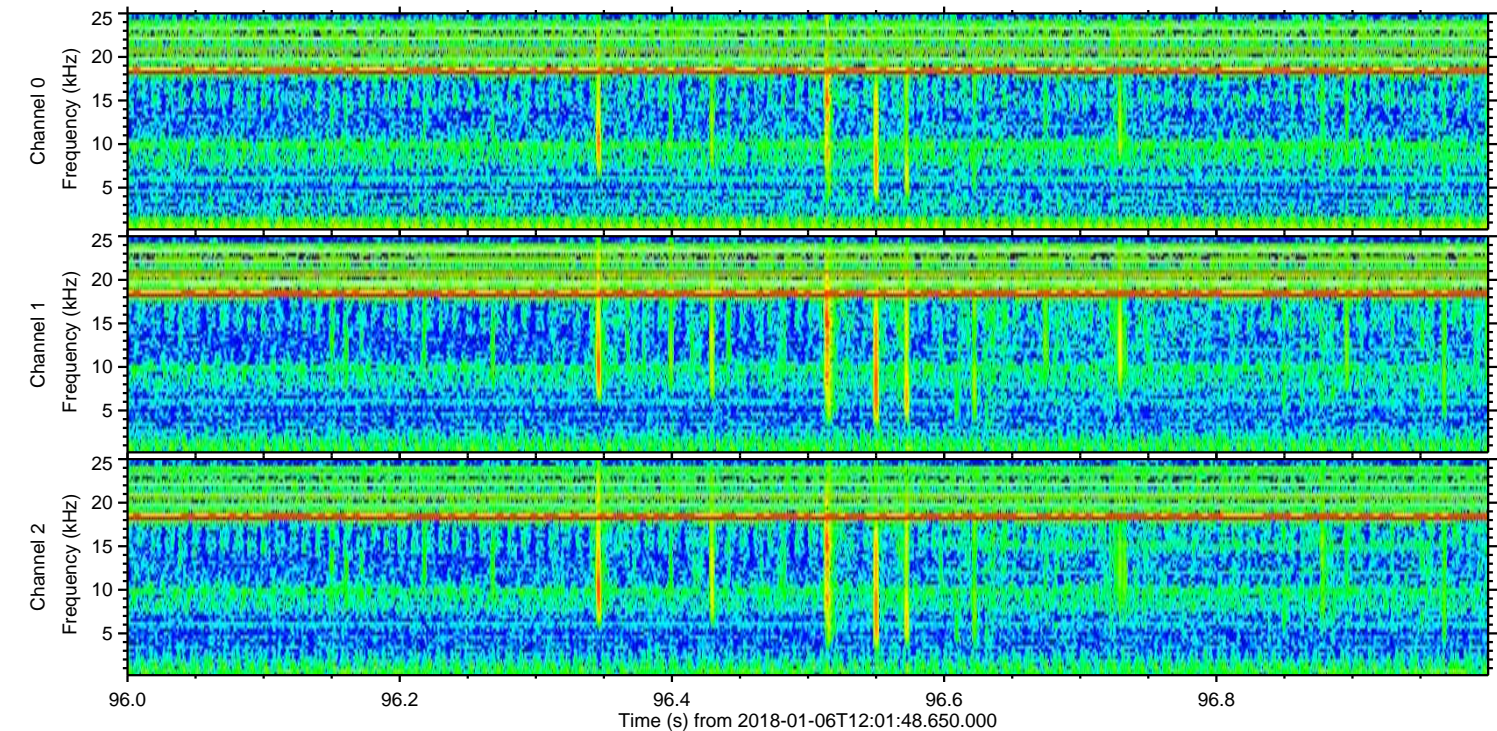
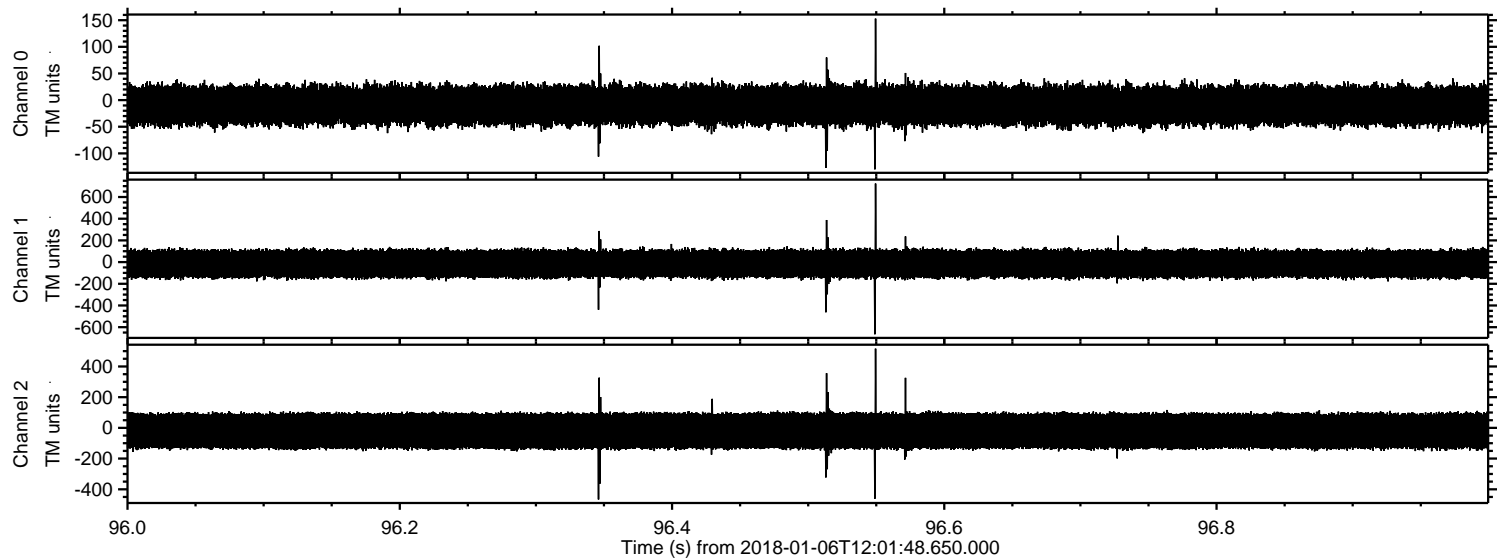

Processed Sat Jan 6 13:09:53 2018 by ELM ver.2012-10-06 from 001__elm20180106_120147__dat00.bin

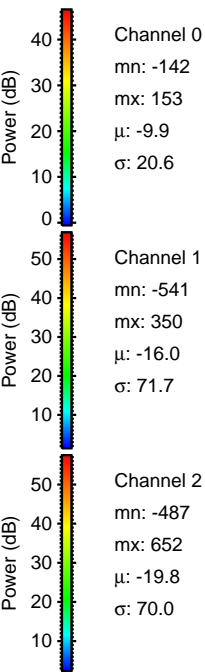
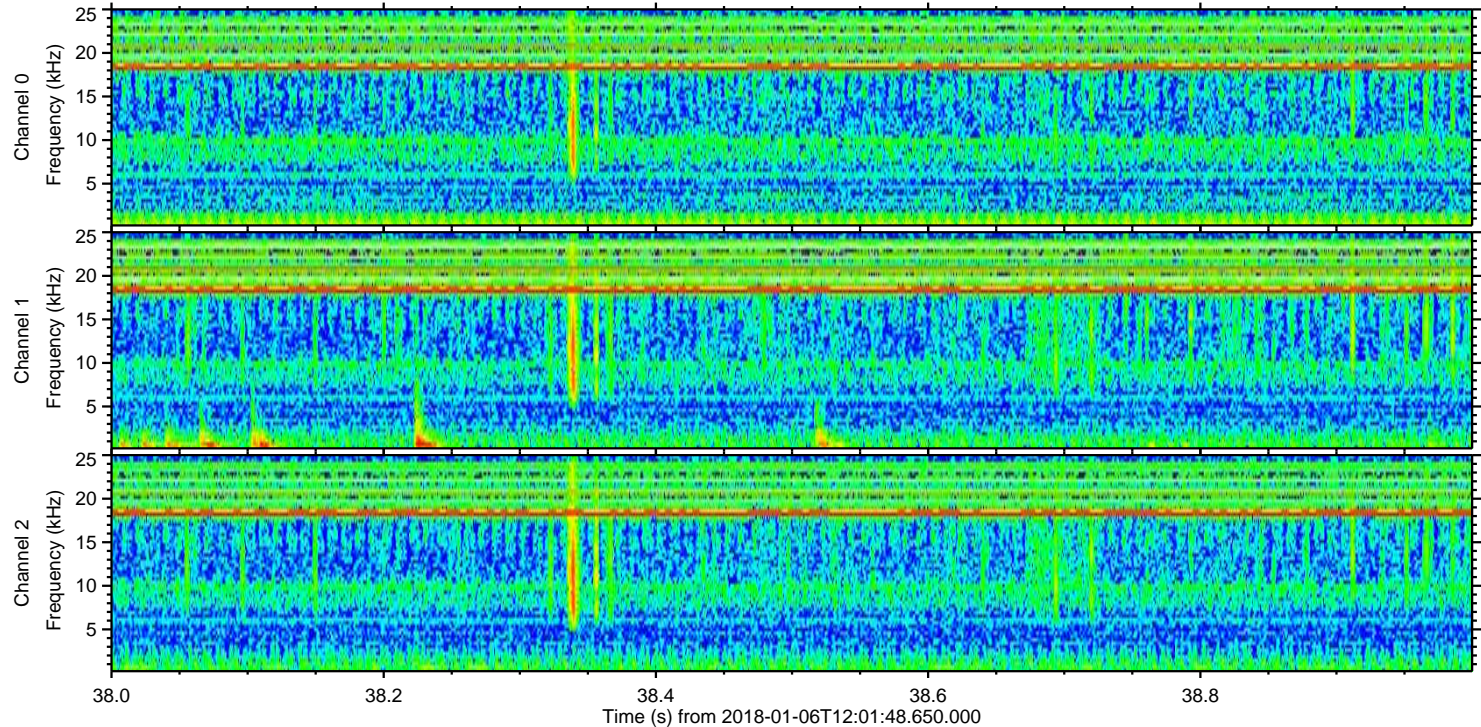
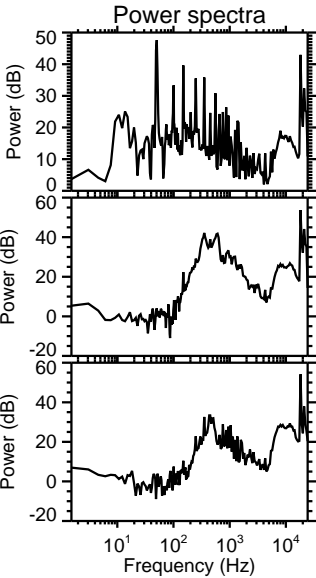
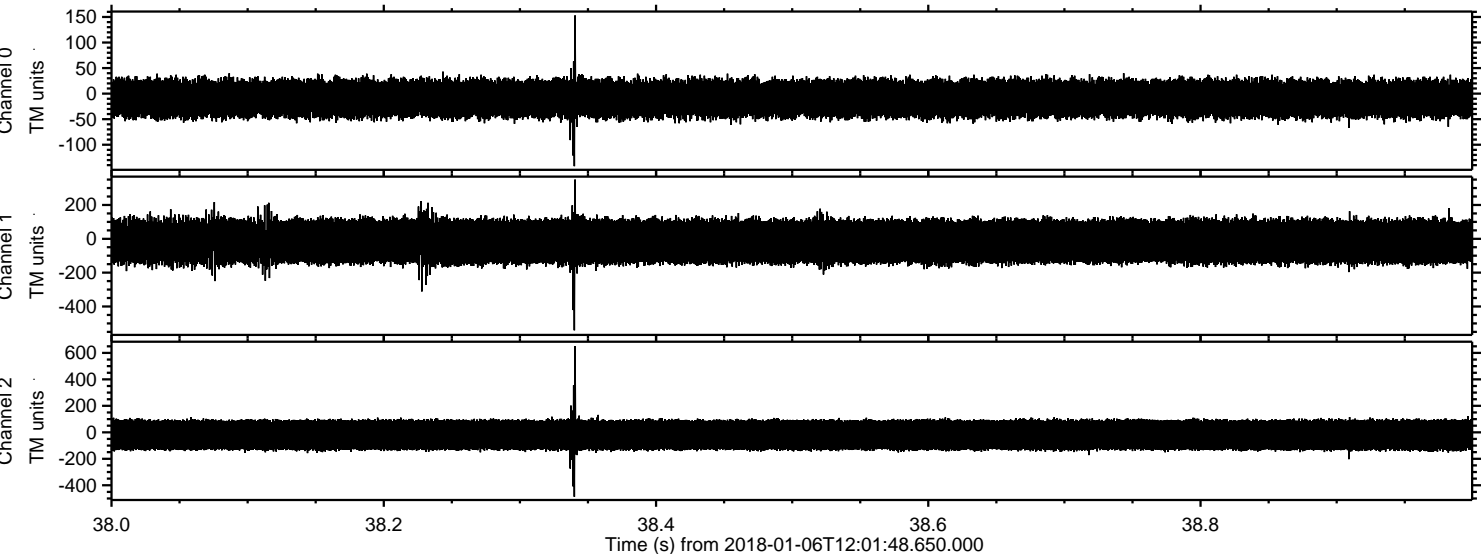

Channel 0
mn: -142
mx: 153
 μ : -9.9
 σ : 20.6

Channel 1
mn: -541
mx: 350
 μ : -16.0
 σ : 71.7

Channel 2
mn: -487
mx: 652
 μ : -19.8
 σ : 70.0

Processed Sat Jan 6 13:09:54 2018 by ELM ver.2012-10-06 from 001__elm20180106_120147__dat00.bin

