

ELMAVAN 3D WAVEFORMS (Measured data sampled at 50 kHz) 51000 packets of 144 samples from 2018-01-06T10:26:44.265.000.

Processed Sat Jan 6 11:34:16 2018 by ELM ver.2012-10-06 from 001__elm20180106_102643__dat00.bin

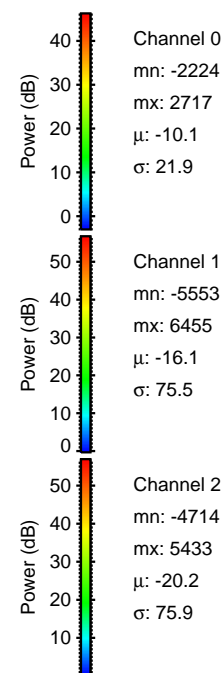

Processed Sat Jan 6 11:34:24 2018 by ELM ver.2012-10-06 from 001__elm20180106_102643__dat00.bin

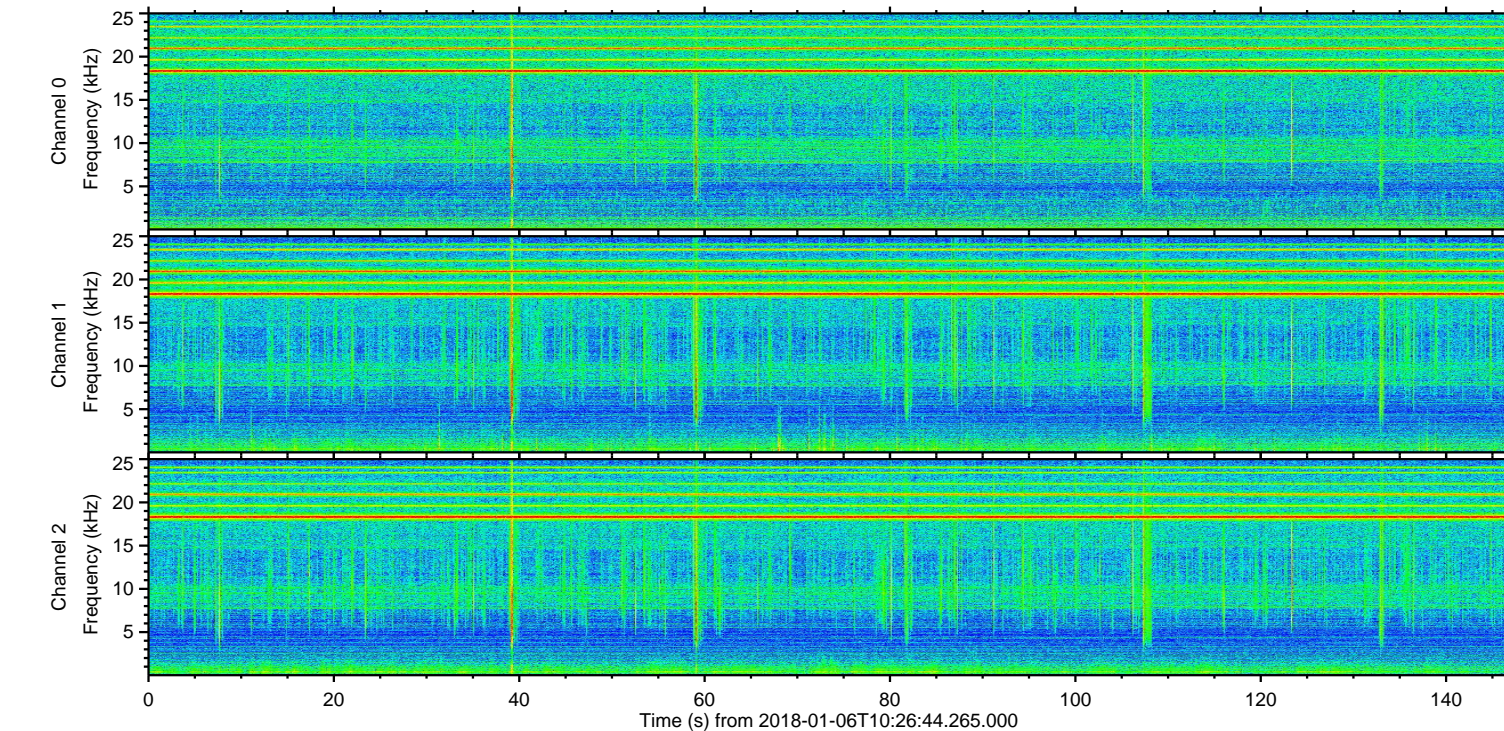
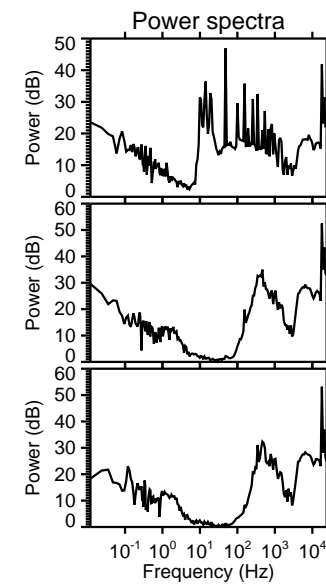
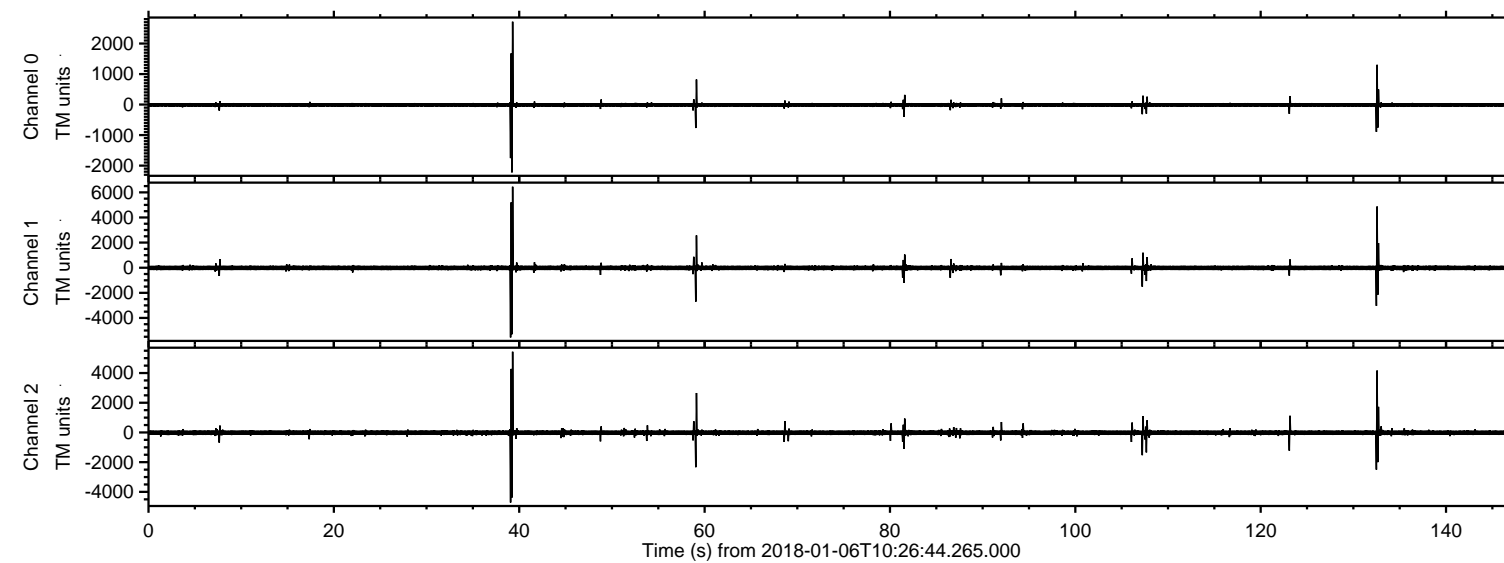
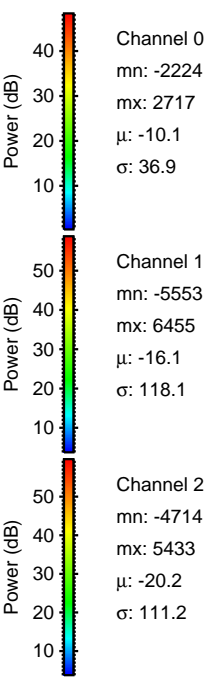
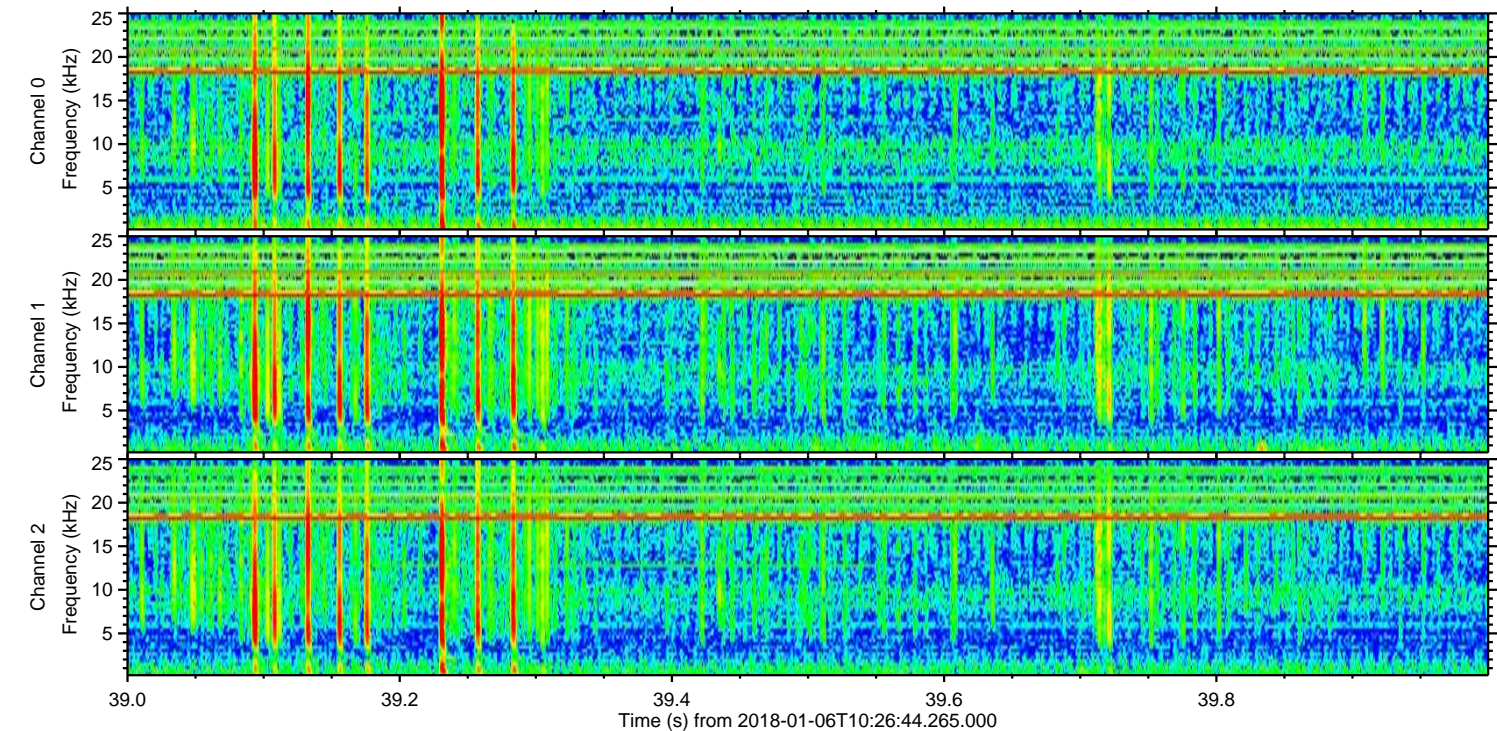
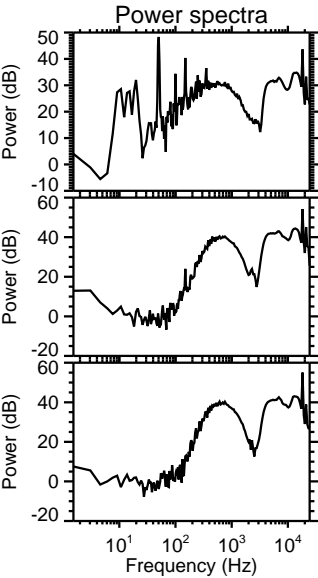
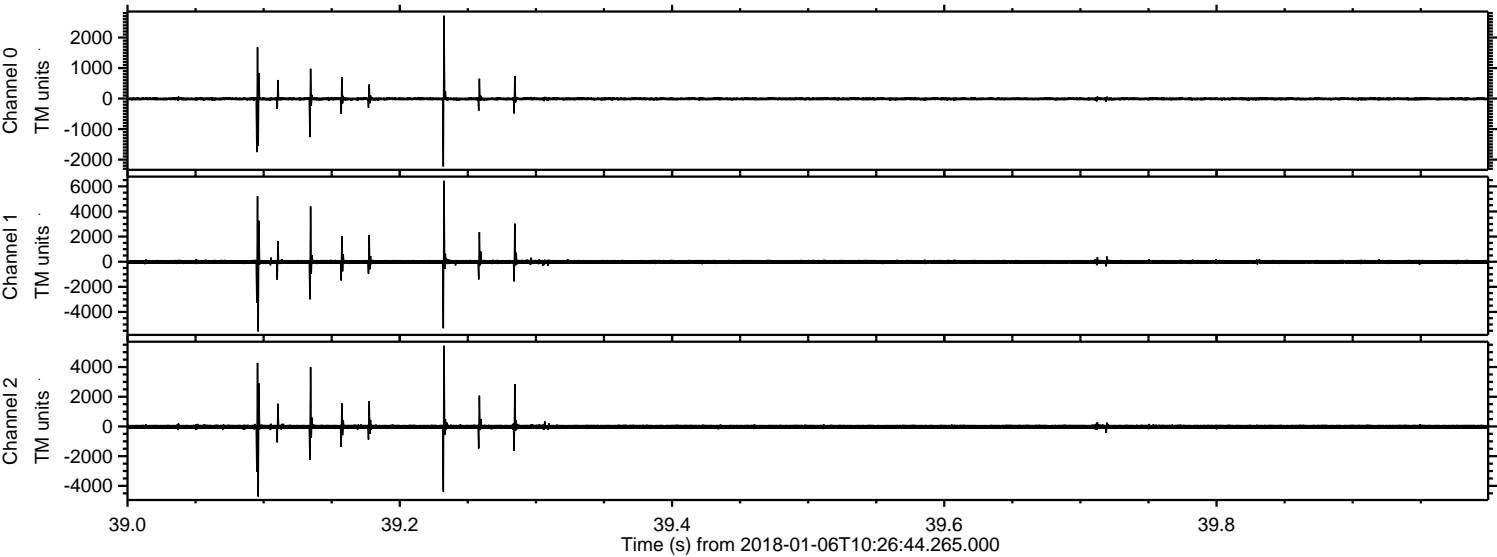

ELMAVAN 3D WAVEFORMS (Measured data sampled at 50 kHz) 51000 packets of 144 samples from 2018-01-06T10:26:44.265.000. Part 133/147

Processed Sat Jan 6 11:34:25 2018 by ELM ver.2012-10-06 from 001__elm20180106_102643__dat00.bin

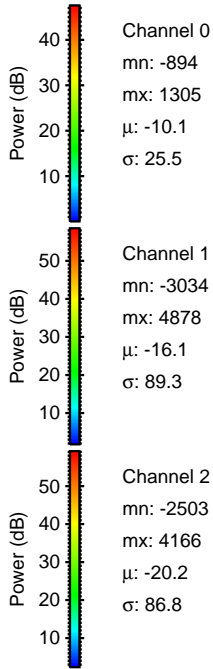
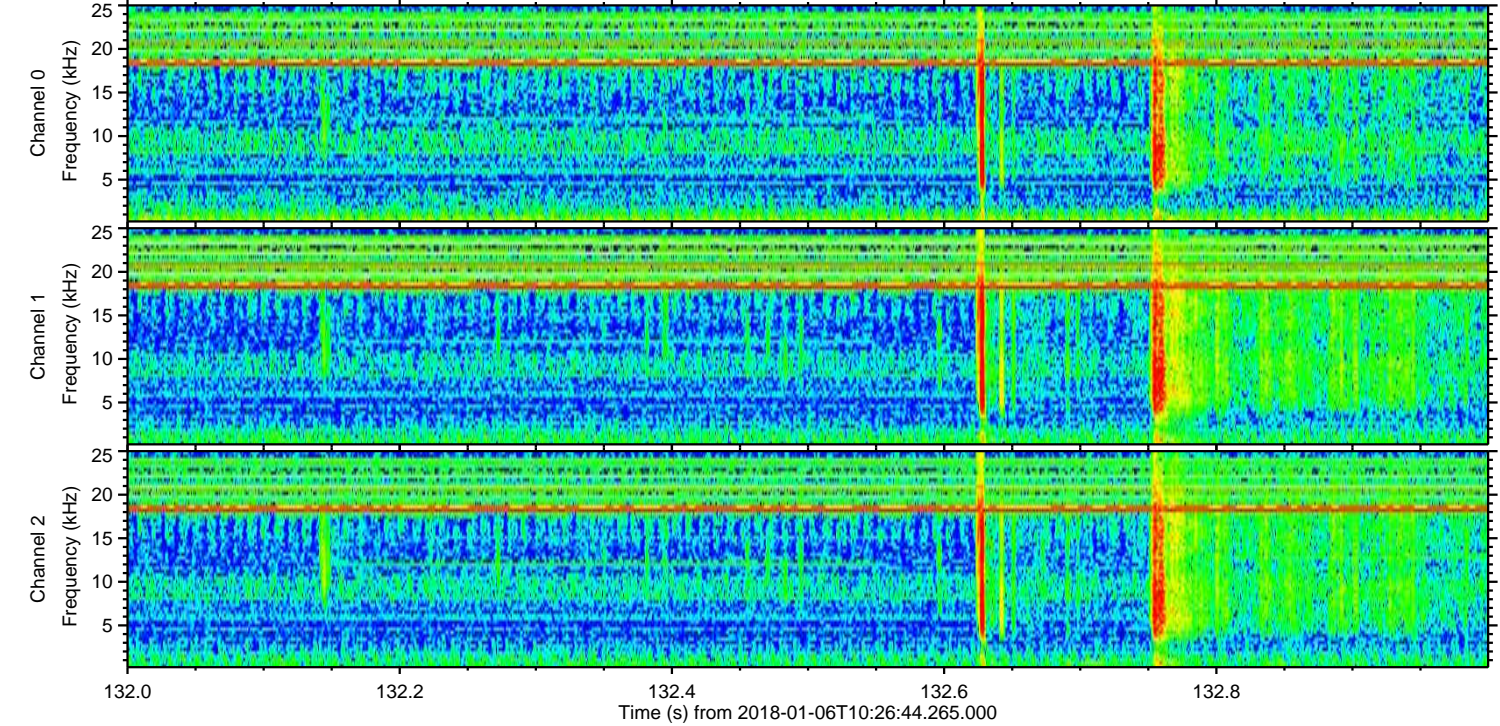
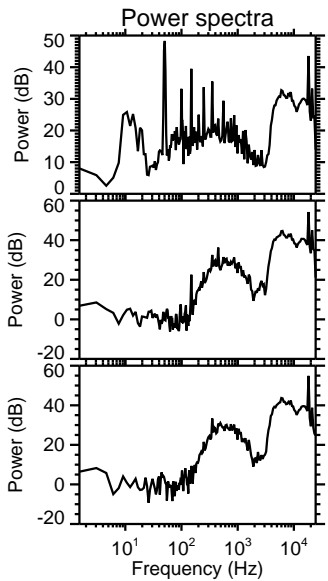
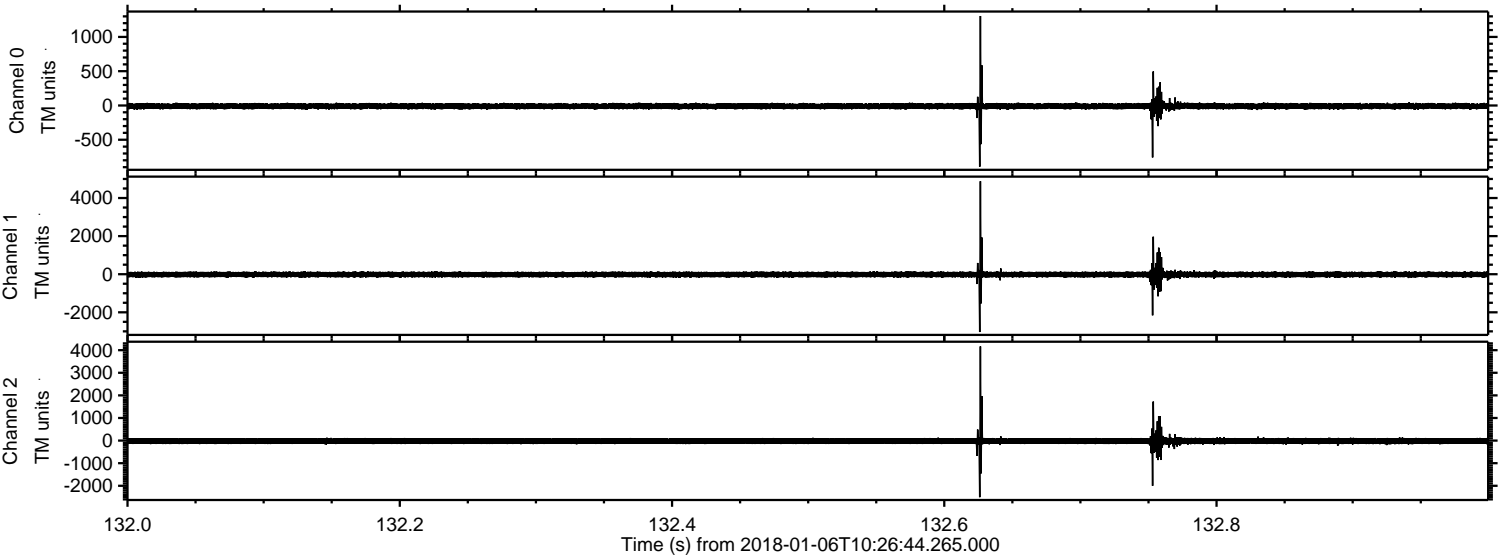

Channel 0
mn: -894
mx: 1305
 μ : -10.1
 σ : 25.5

Channel 1
mn: -3034
mx: 4878
 μ : -16.1
 σ : 89.3

Channel 2
mn: -2503
mx: 4166
 μ : -20.2
 σ : 86.8

Processed Sat Jan 6 11:34:26 2018 by ELM ver.2012-10-06 from 001__elm20180106_102643__dat00.bin

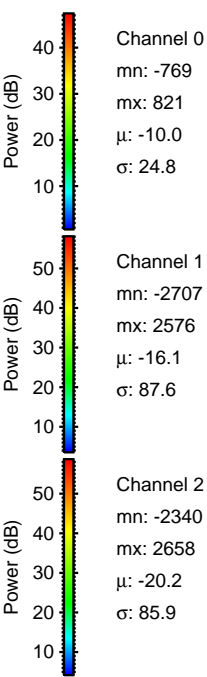
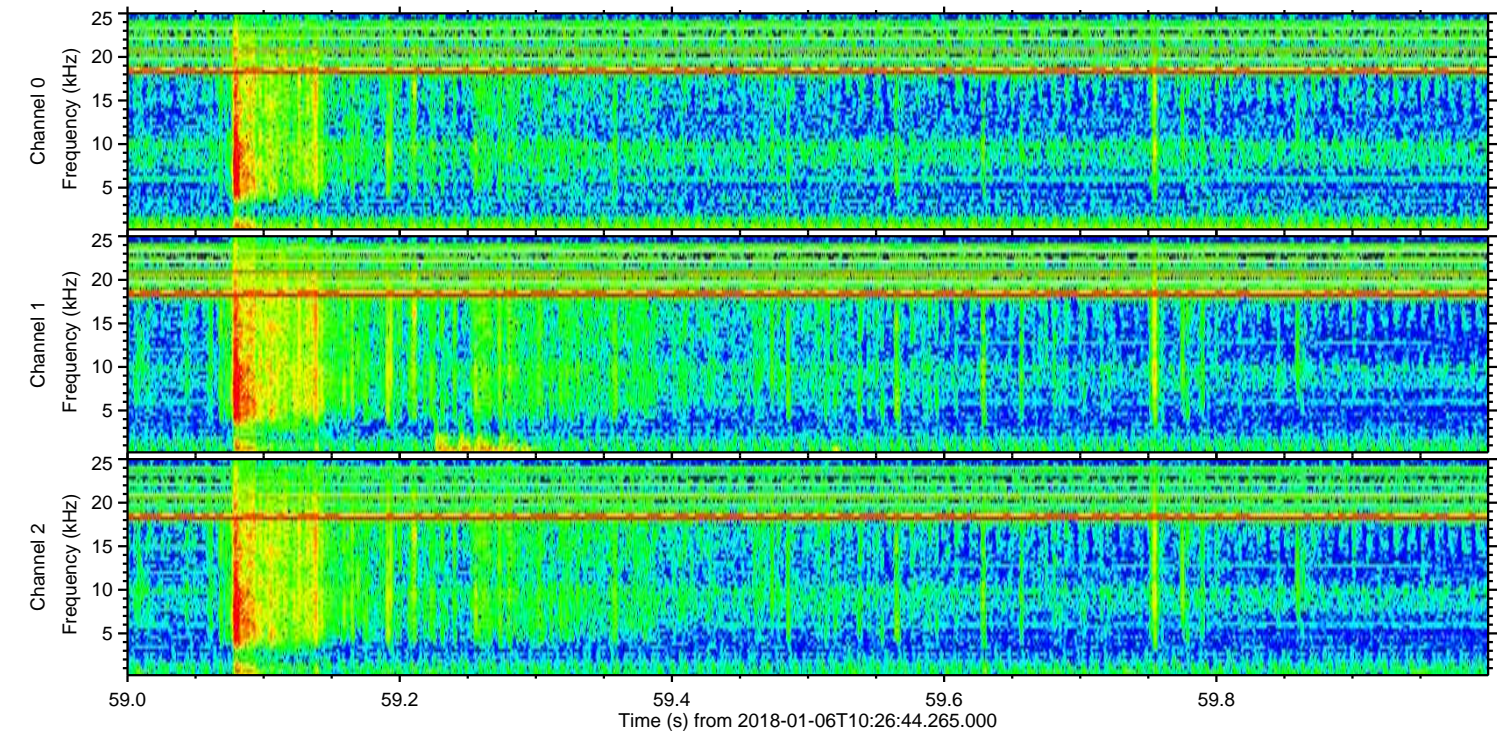
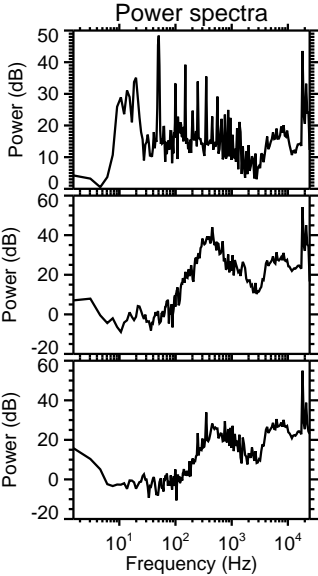
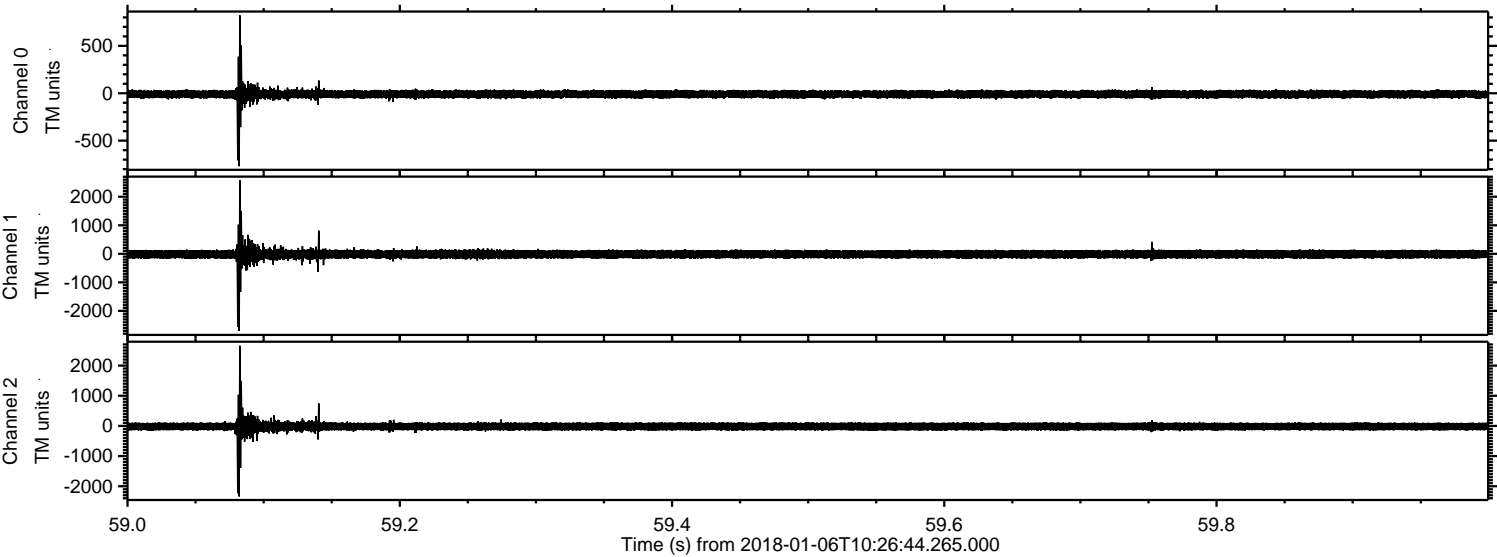

ELMAVAN 3D WAVEFORMS (Measured data sampled at 50 kHz) 51000 packets of 144 samples from 2018-01-06T10:26:44.265.000. Part 108/147

Processed Sat Jan 6 11:34:26 2018 by ELM ver.2012-10-06 from 001__elm20180106_102643__dat00.bin

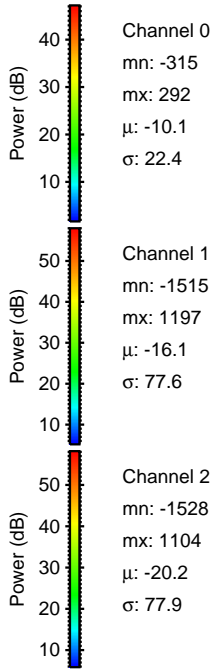
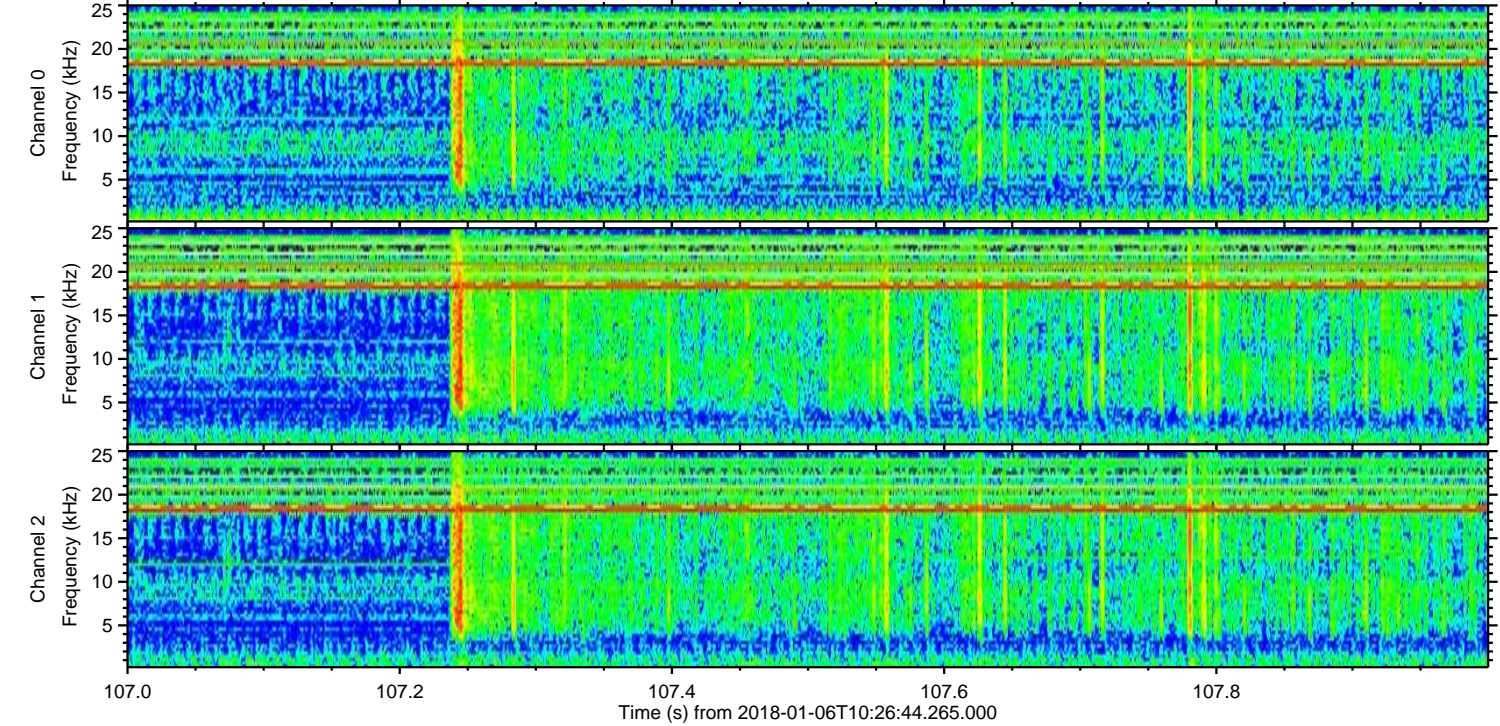
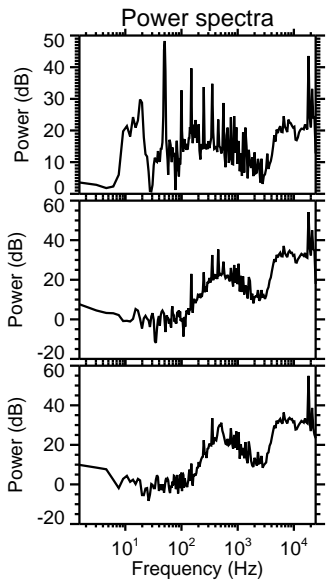
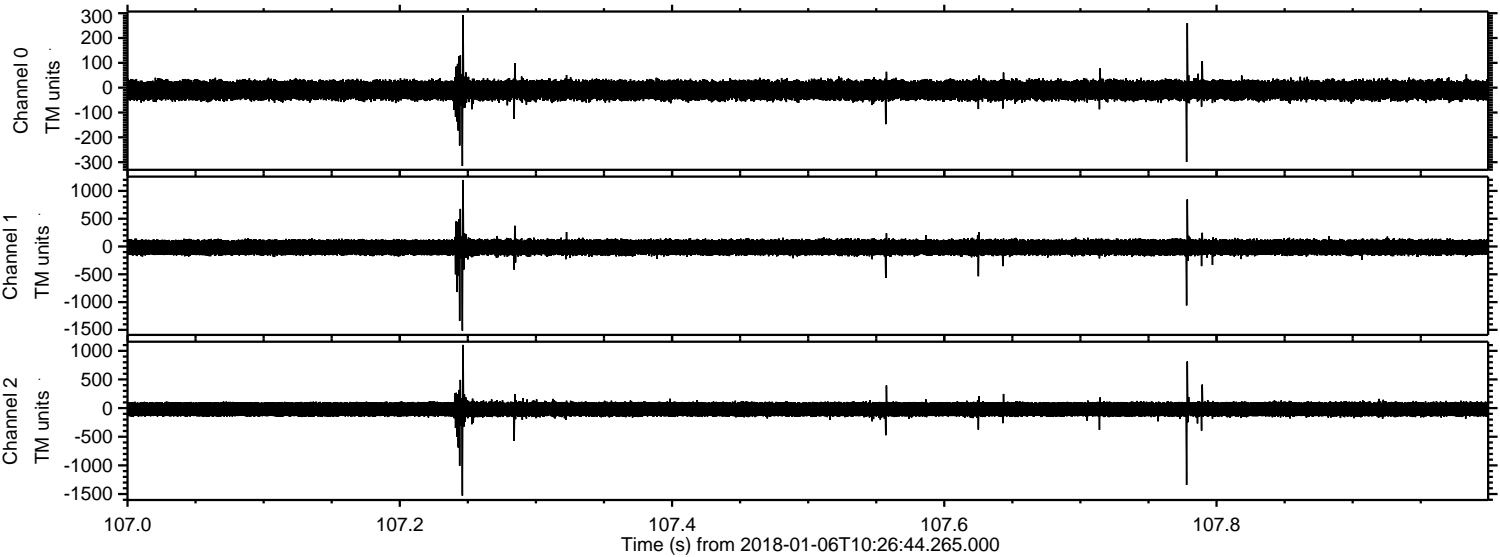

Channel 0
mn: -315
mx: 292
 μ : -10.1
 σ : 22.4

Channel 1
mn: -1515
mx: 1197
 μ : -16.1
 σ : 77.6

Channel 2
mn: -1528
mx: 1104
 μ : -20.2
 σ : 77.9

ELMAVAN 3D WAVEFORMS (Measured data sampled at 50 kHz) 51000 packets of 144 samples from 2018-01-06T10:26:44.265.000. Part 124/147

Processed Sat Jan 6 11:34:27 2018 by ELM ver.2012-10-06 from 001__elm20180106_102643__dat00.bin

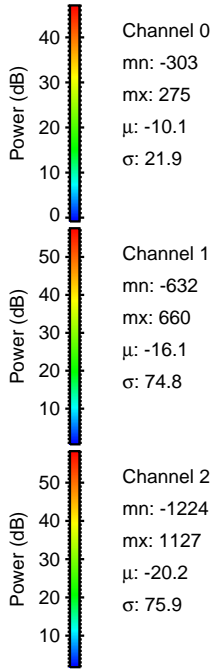
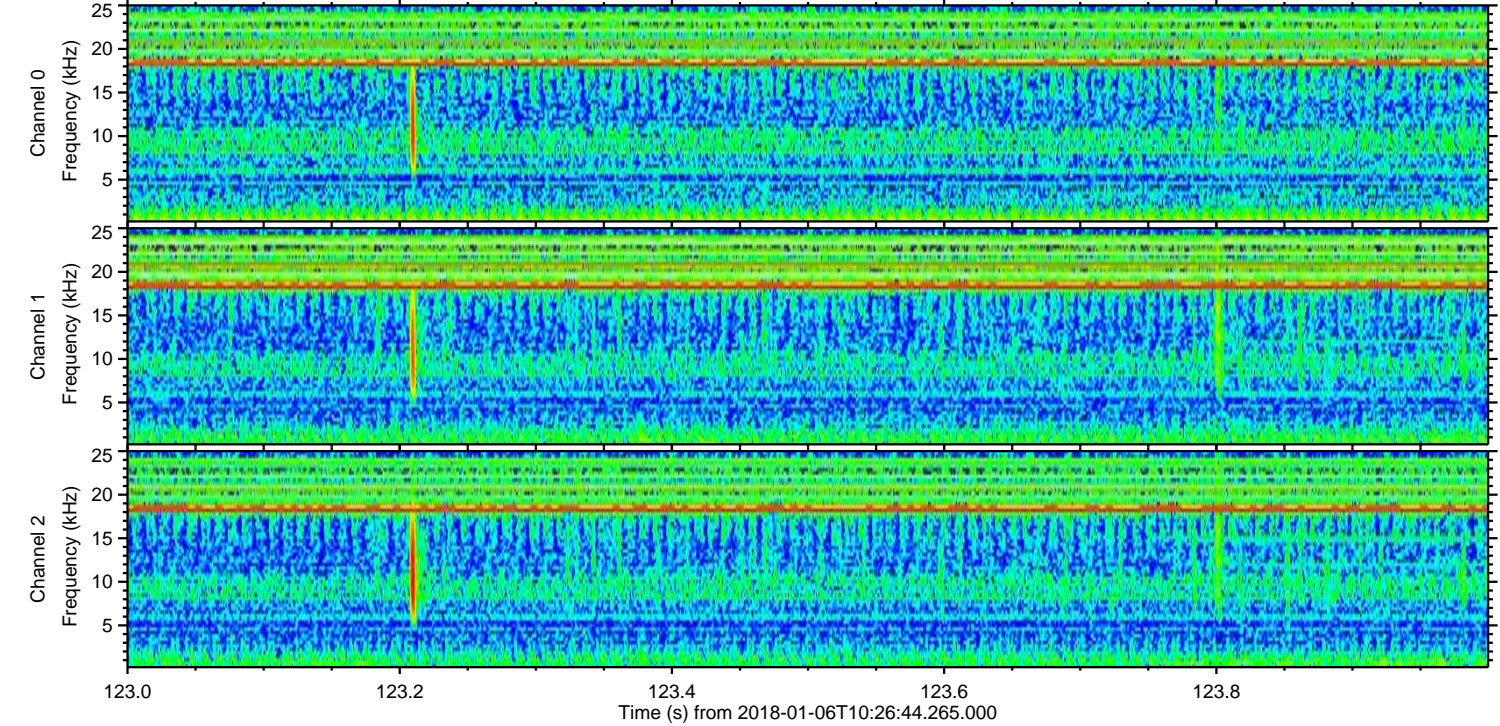
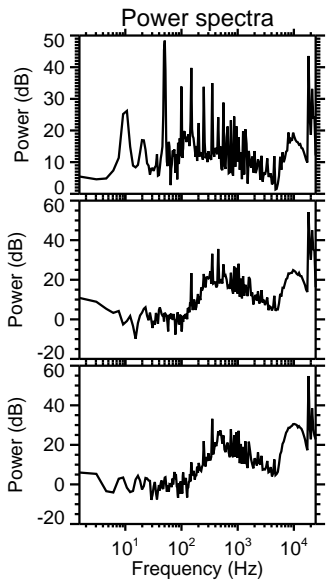
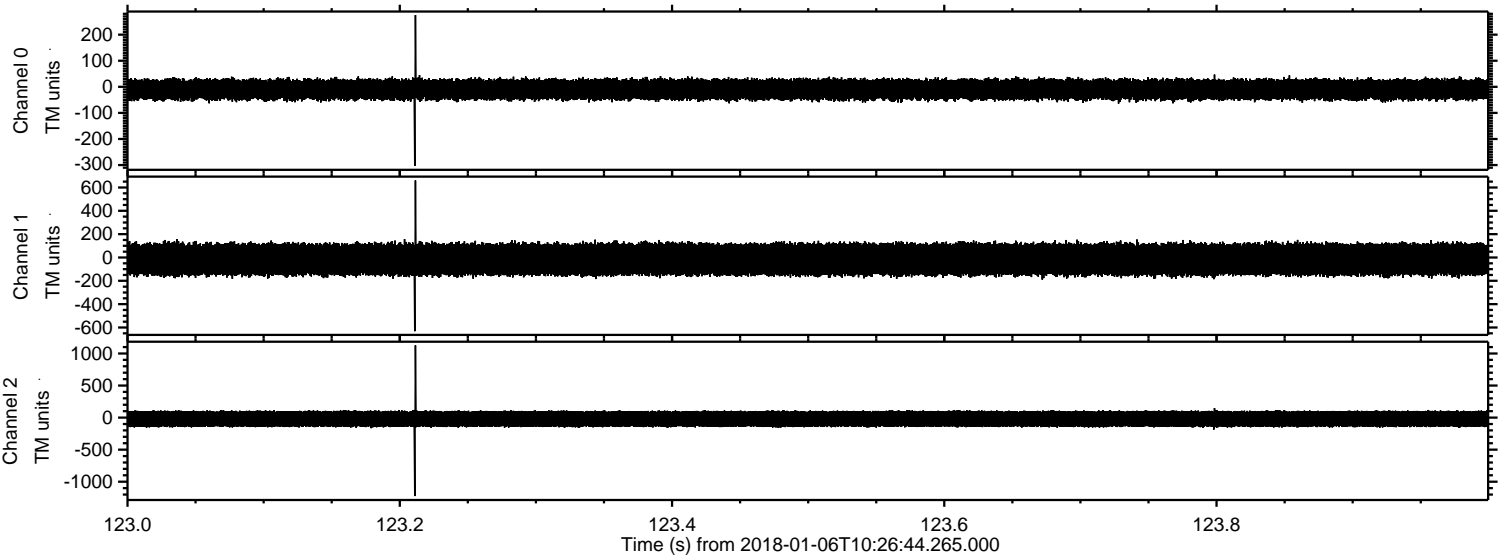

Channel 0
mn: -303
mx: 275
 μ : -10.1
 σ : 21.9

Channel 1
mn: -632
mx: 660
 μ : -16.1
 σ : 74.8

Channel 2
mn: -1224
mx: 1127
 μ : -20.2
 σ : 75.9

Processed Sat Jan 6 11:34:28 2018 by ELM ver.2012-10-06 from 001__elm20180106_102643__dat00.bin

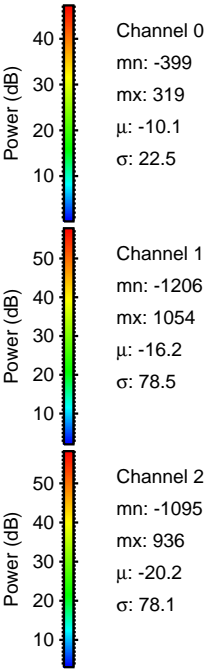
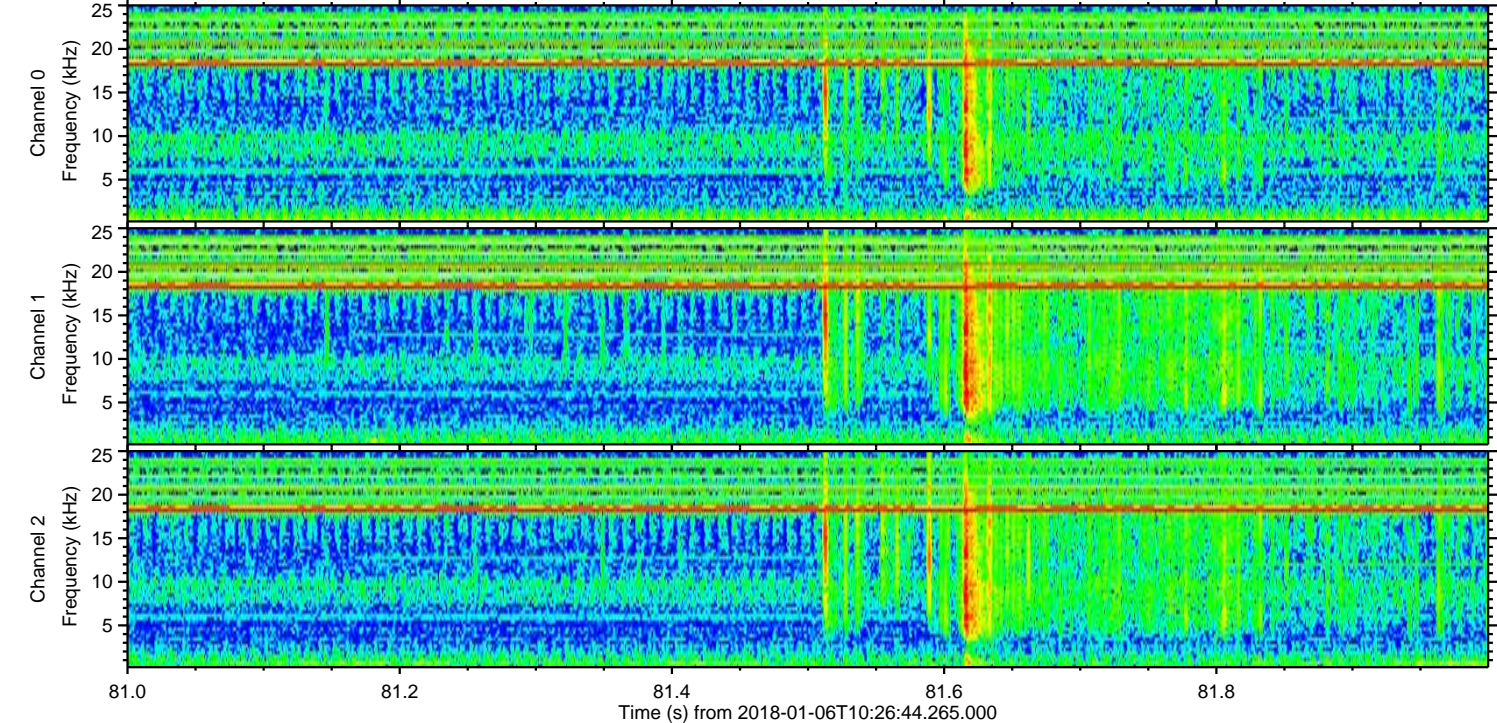
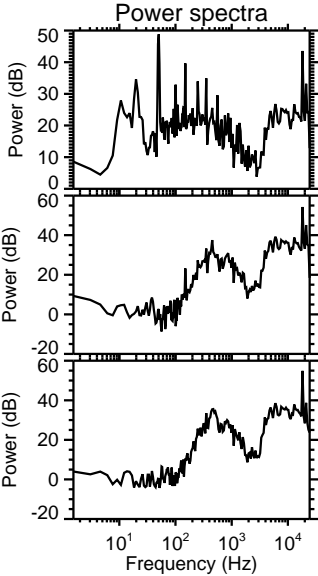
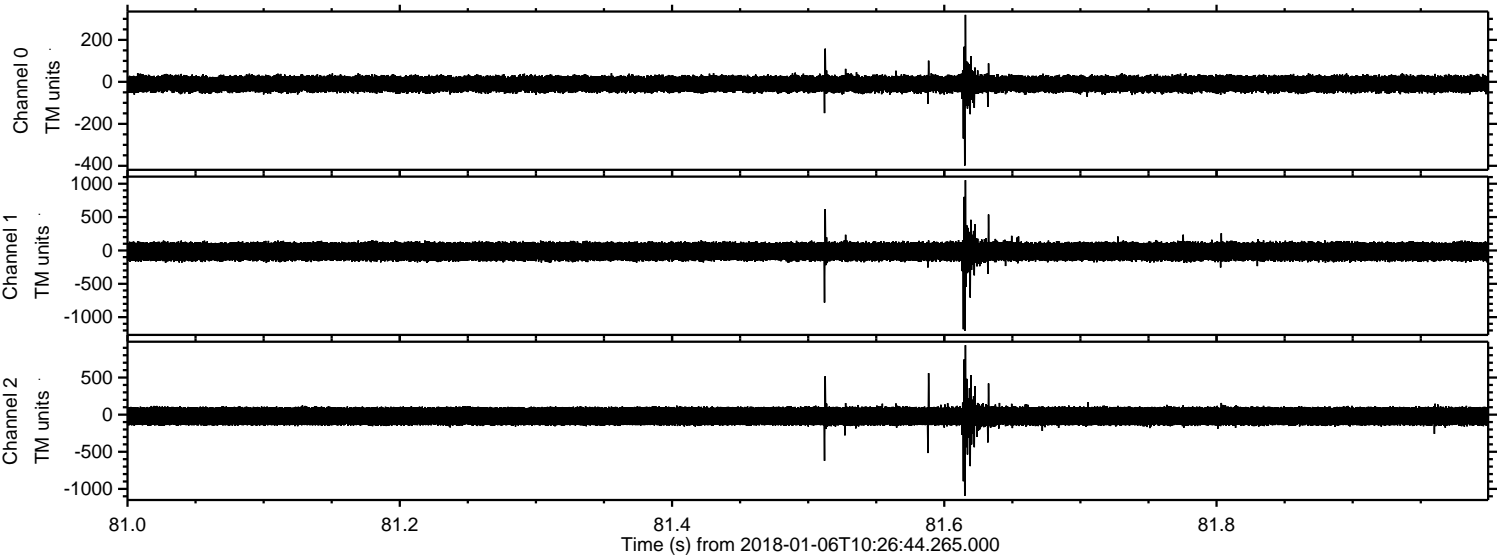

Processed Sat Jan 6 11:34:29 2018 by ELM ver.2012-10-06 from 001__elm20180106_102643__dat00.bin

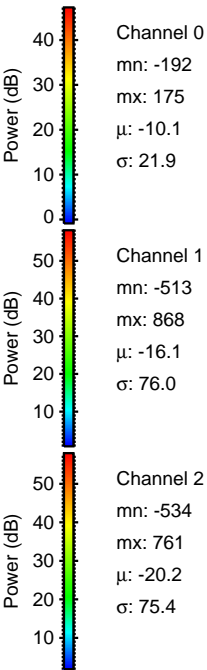
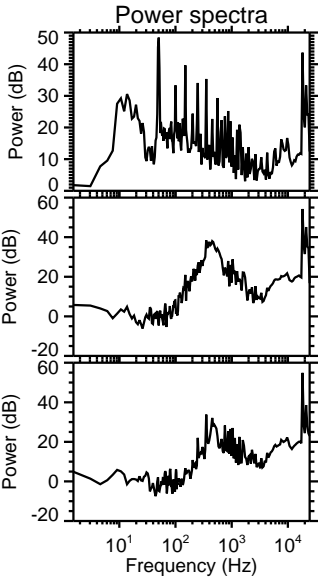
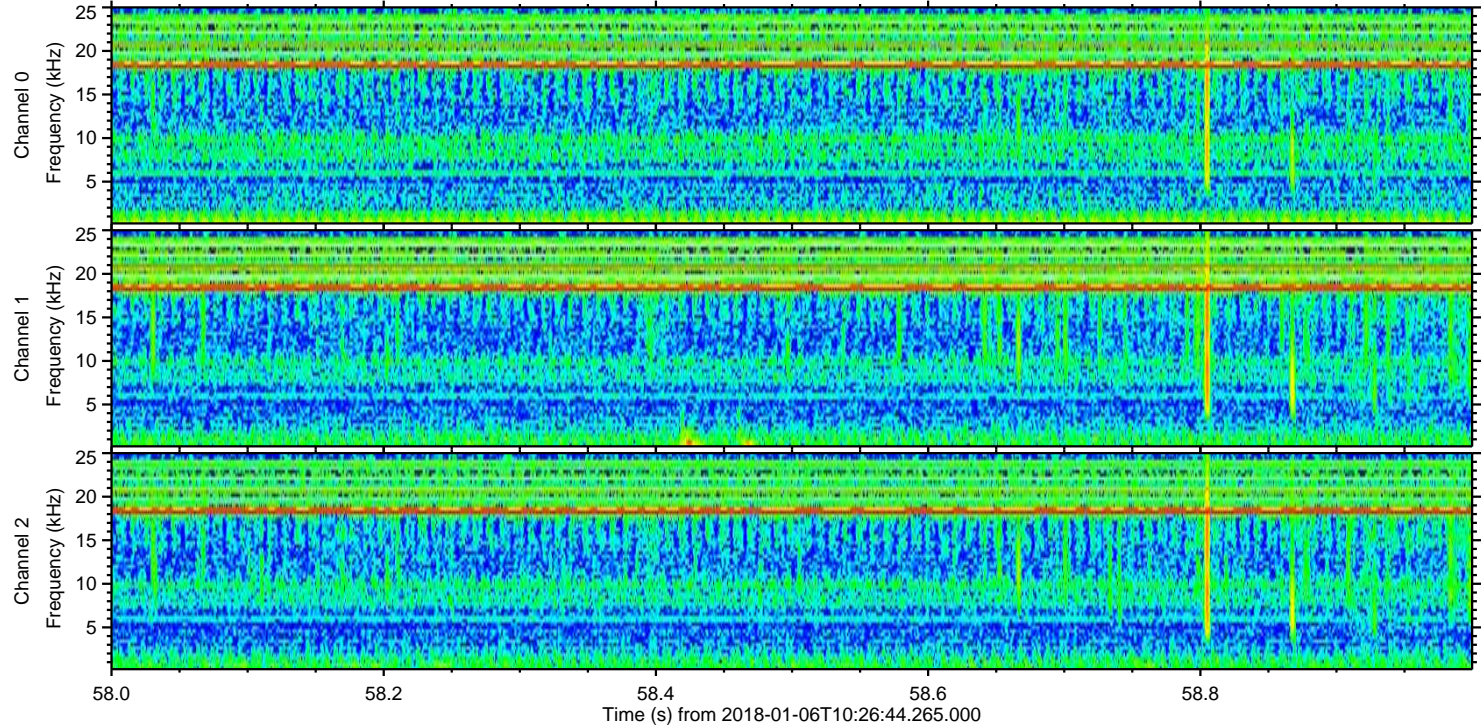
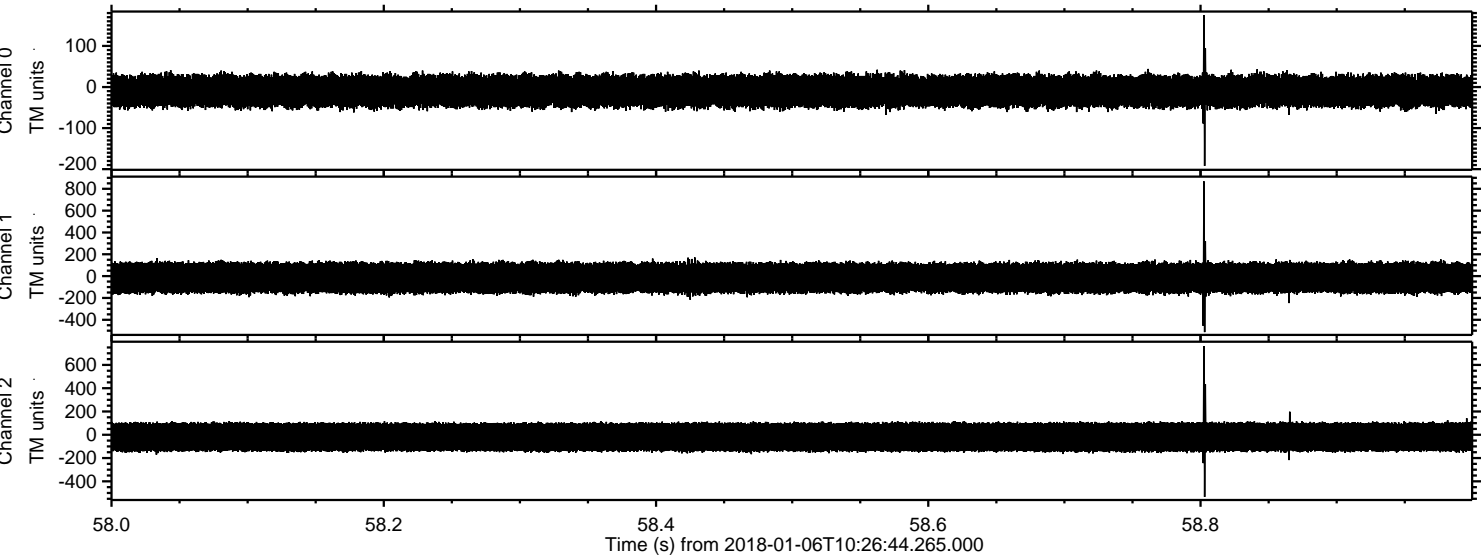

Processed Sat Jan 6 11:34:29 2018 by ELM ver.2012-10-06 from 001__elm20180106_102643__dat00.bin

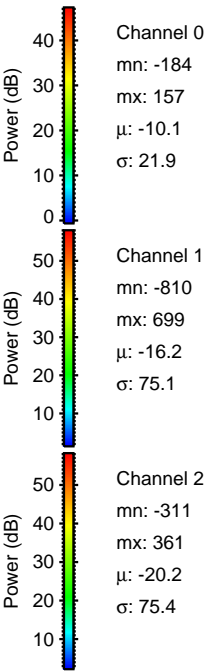
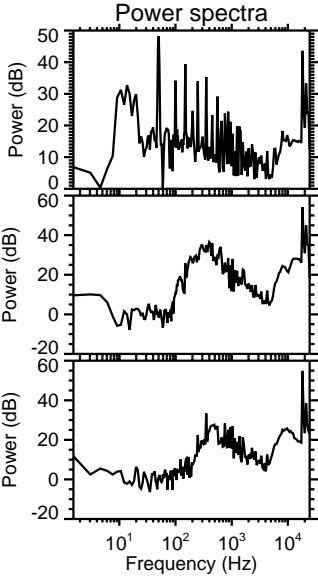
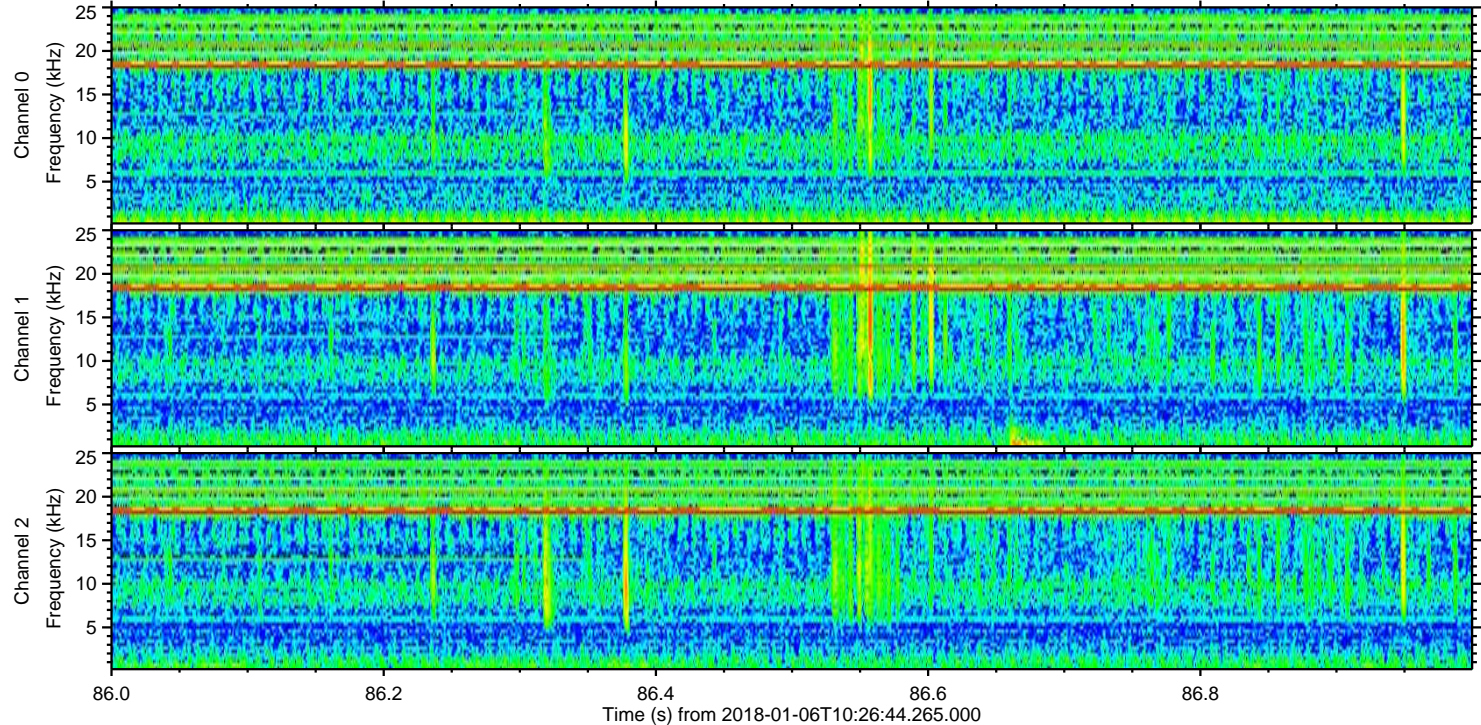
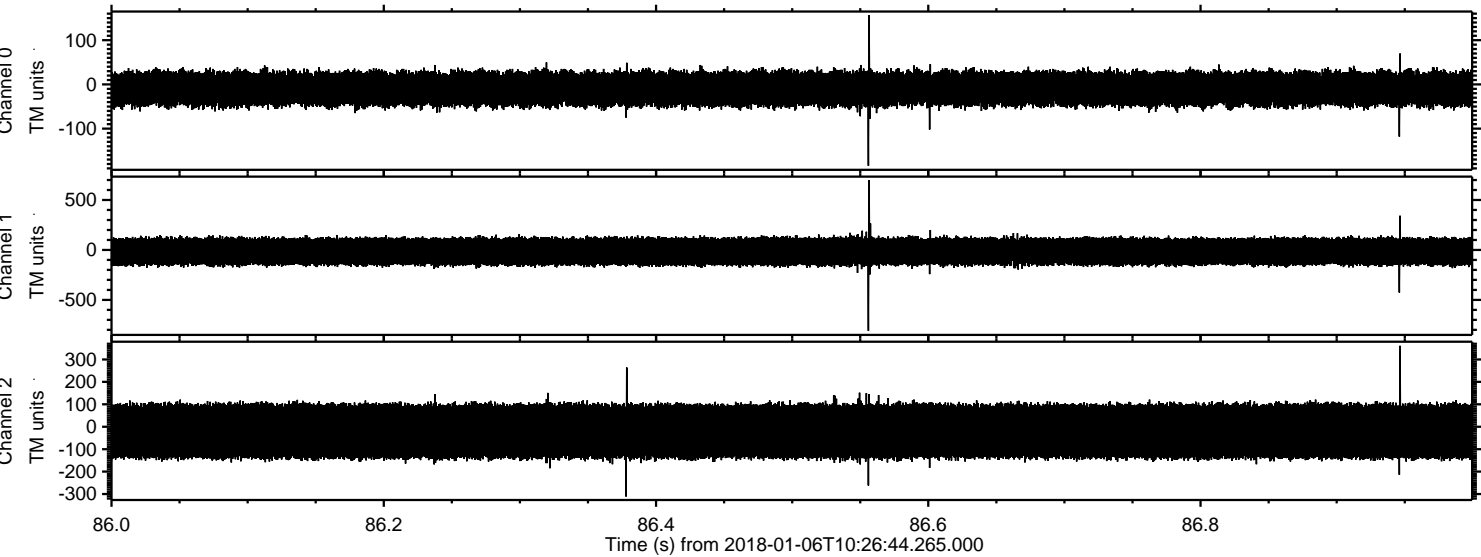

Processed Sat Jan 6 11:34:30 2018 by ELM ver.2012-10-06 from 001__elm20180106_102643__dat00.bin

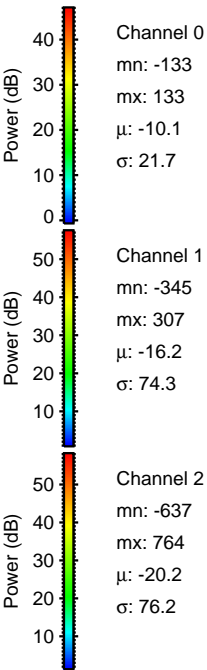
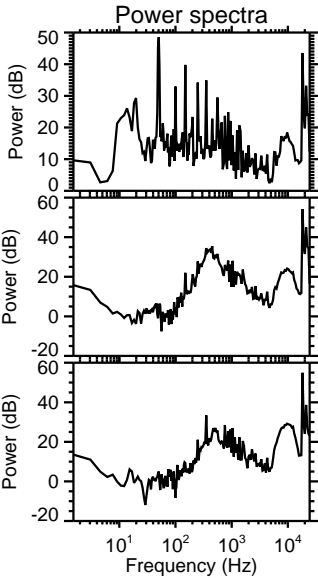
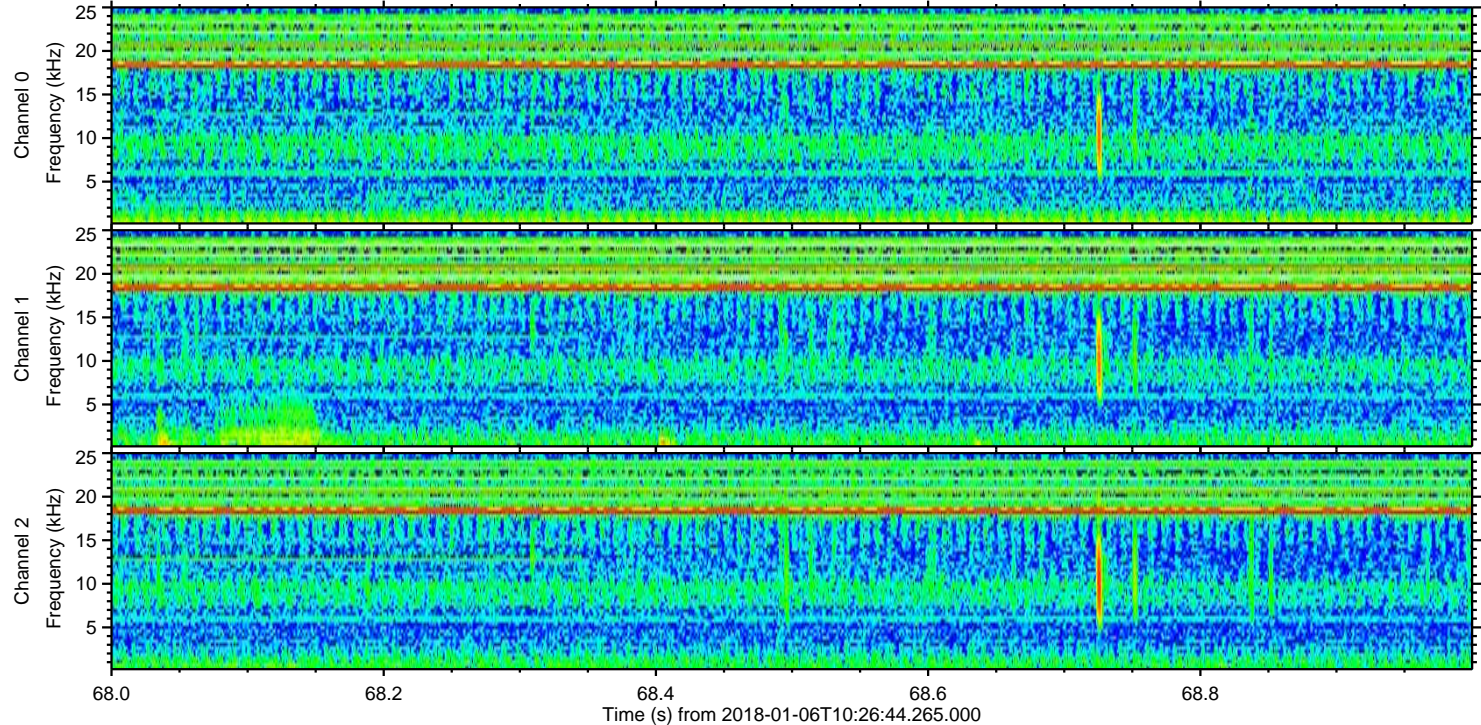
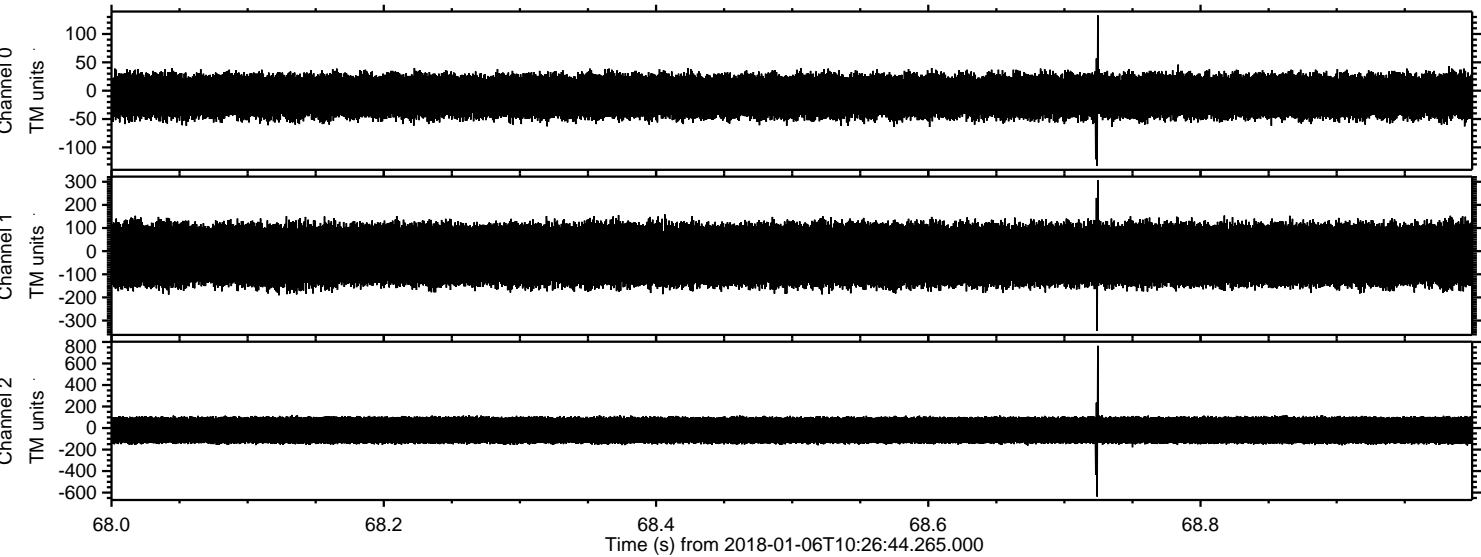

Channel 0
mn: -133
mx: 133
 μ : -10.1
 σ : 21.7

Channel 1
mn: -345
mx: 307
 μ : -16.2
 σ : 74.3

Channel 2
mn: -637
mx: 764
 μ : -20.2
 σ : 76.2

Processed Sat Jan 6 11:34:31 2018 by ELM ver.2012-10-06 from 001__elm20180106_102643__dat00.bin

