

ELMAVAN 3D WAVEFORMS (Measured data sampled at 50 kHz) 51000 packets of 144 samples from 2018-01-06T04:16:27.192.000.

Processed Sat Jan 6 05:24:34 2018 by ELM ver.2012-10-06 from 001__elm20180106_041626__dat00.bin

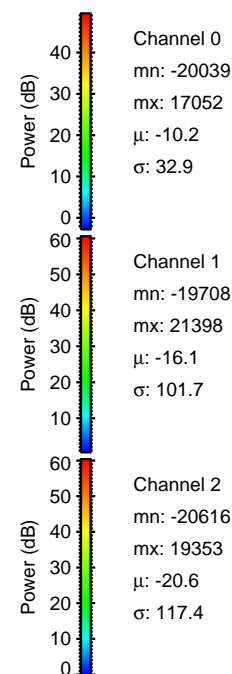

Processed Sat Jan 6 05:24:42 2018 by ELM ver.2012-10-06 from 001__elm20180106_041626__dat00.bin

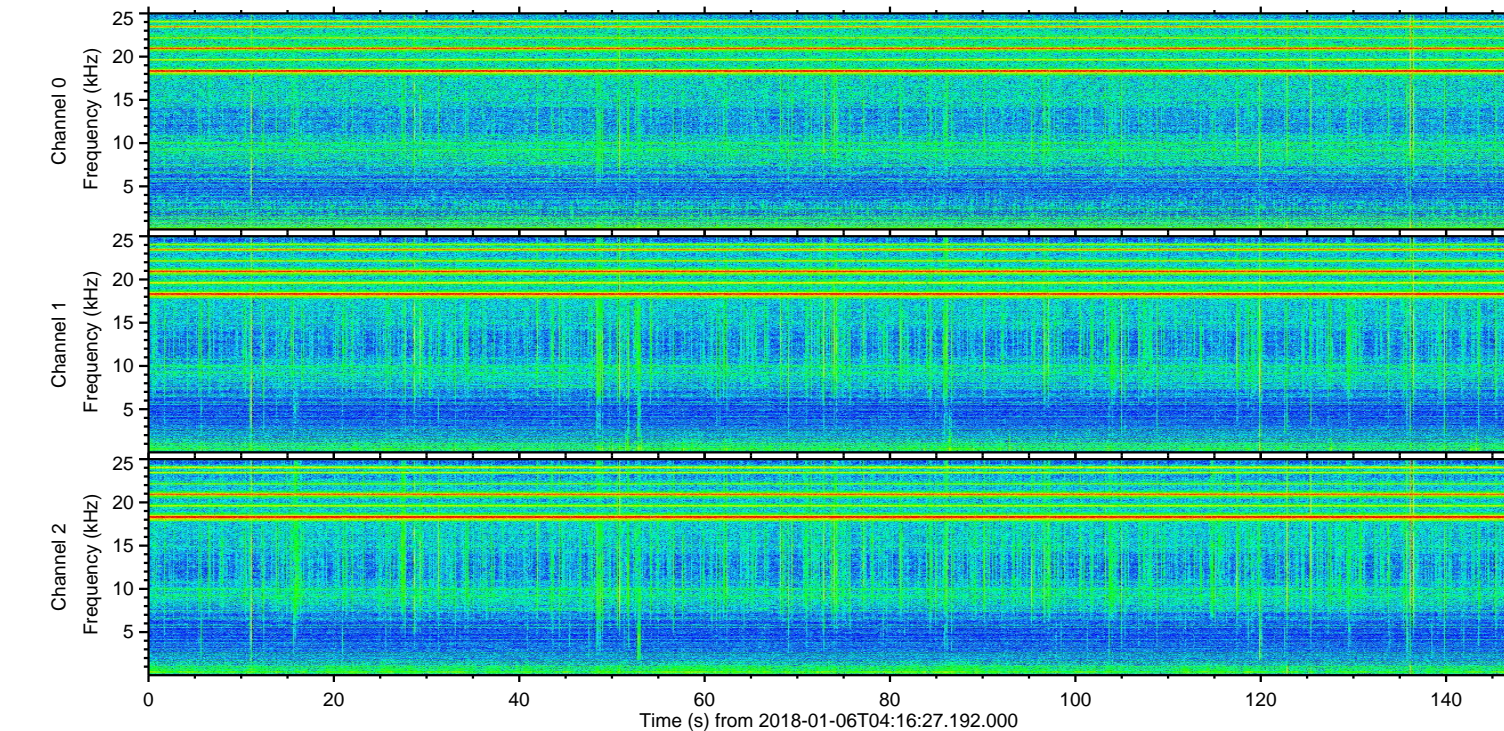
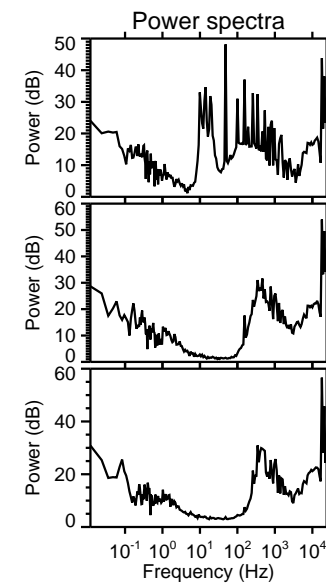
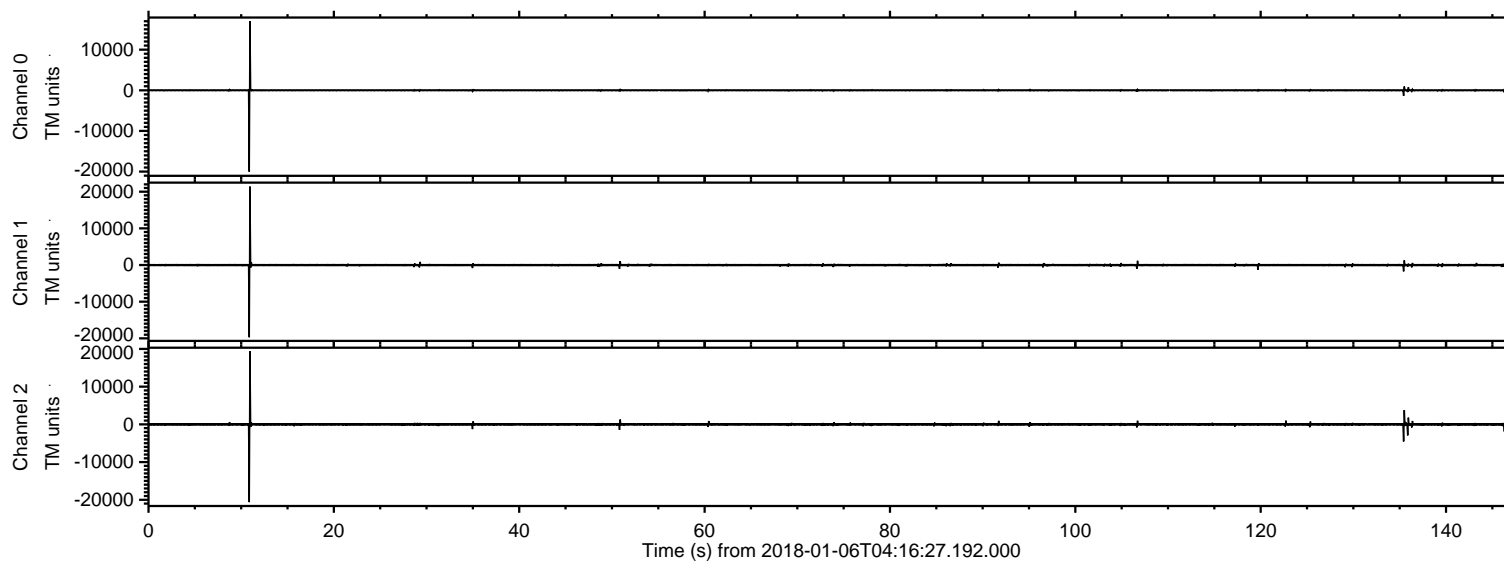
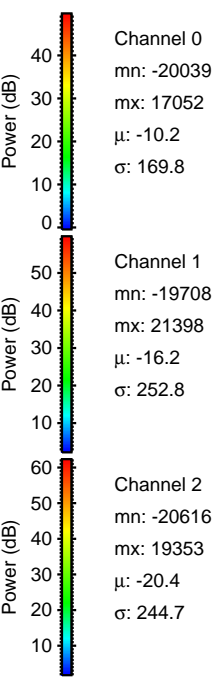
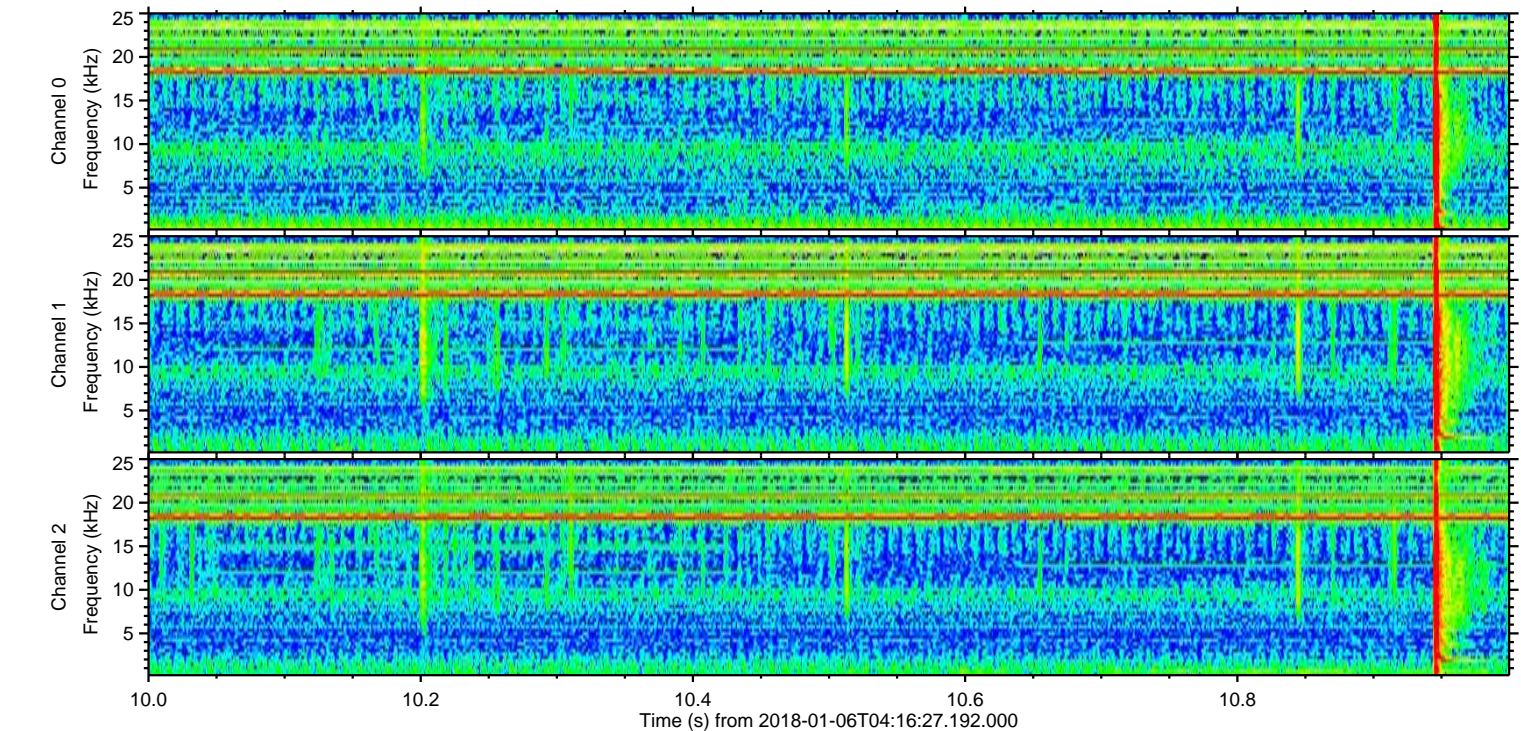
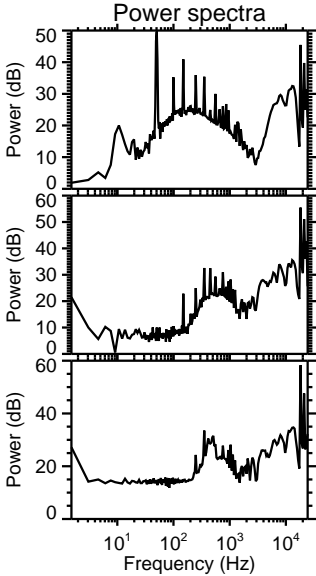
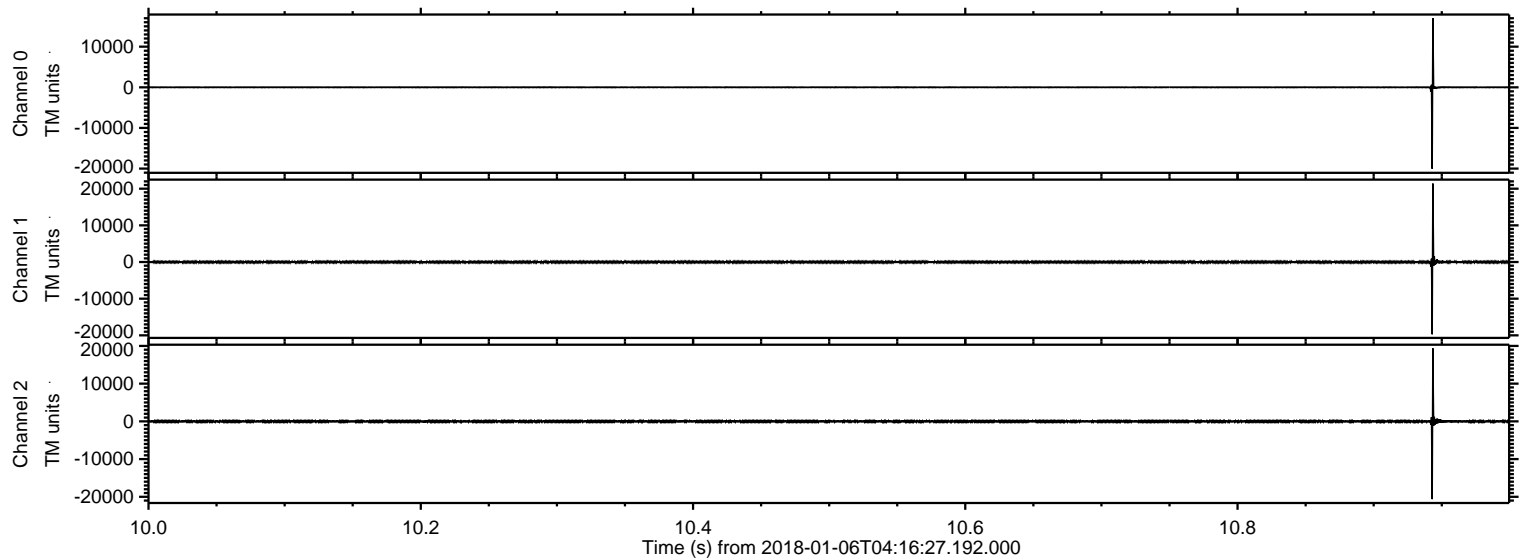

ELMAVAN 3D WAVEFORMS (Measured data sampled at 50 kHz) 51000 packets of 144 samples from 2018-01-06T04:16:27.192.000. Part 136/147

Processed Sat Jan 6 05:24:42 2018 by ELM ver.2012-10-06 from 001__elm20180106_041626__dat00.bin

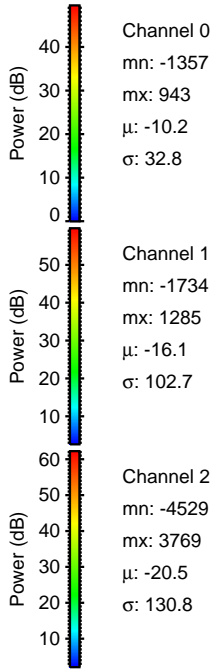
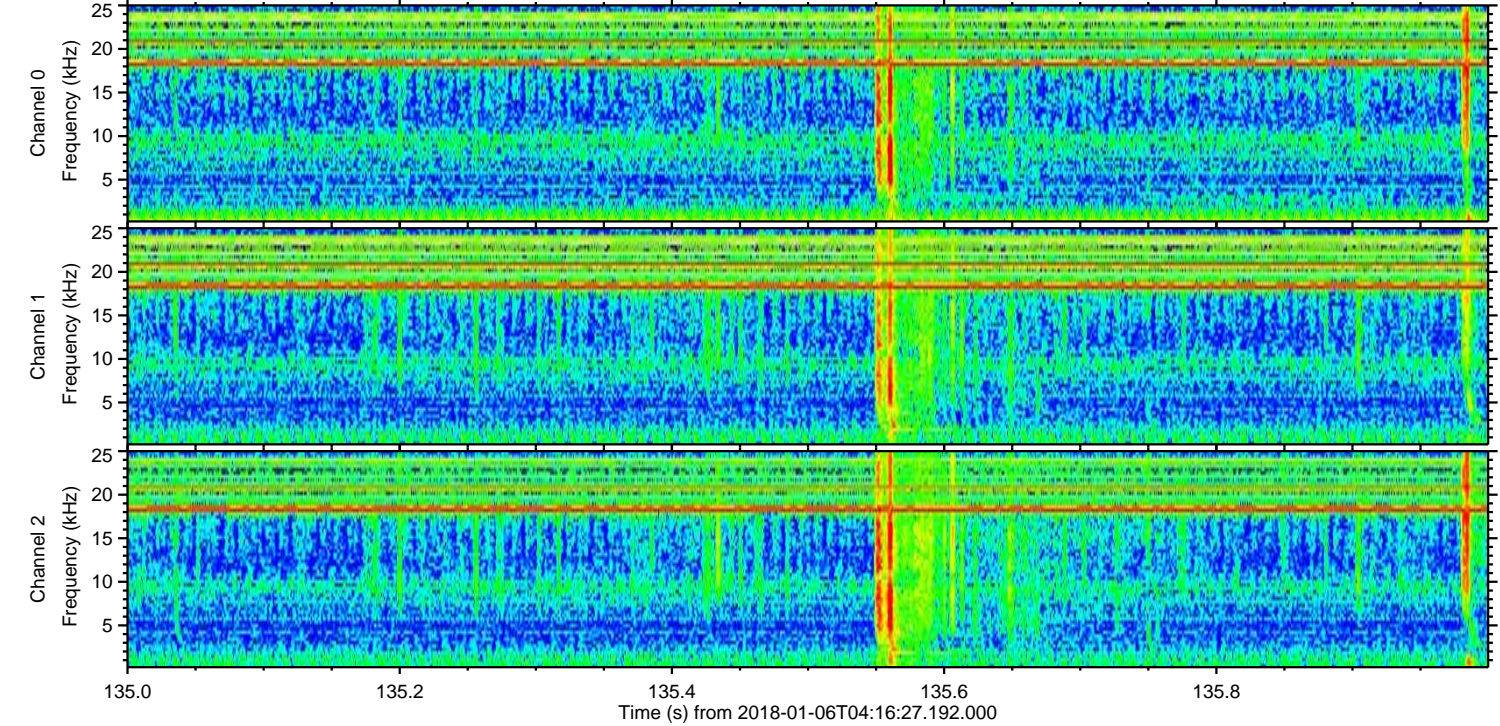
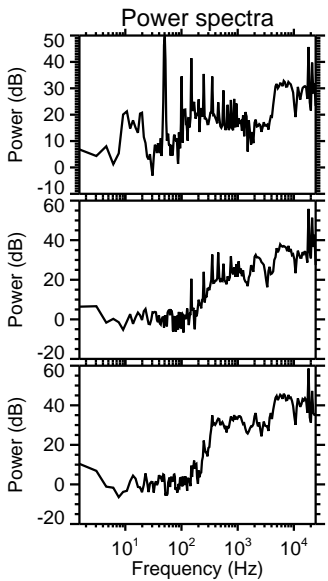
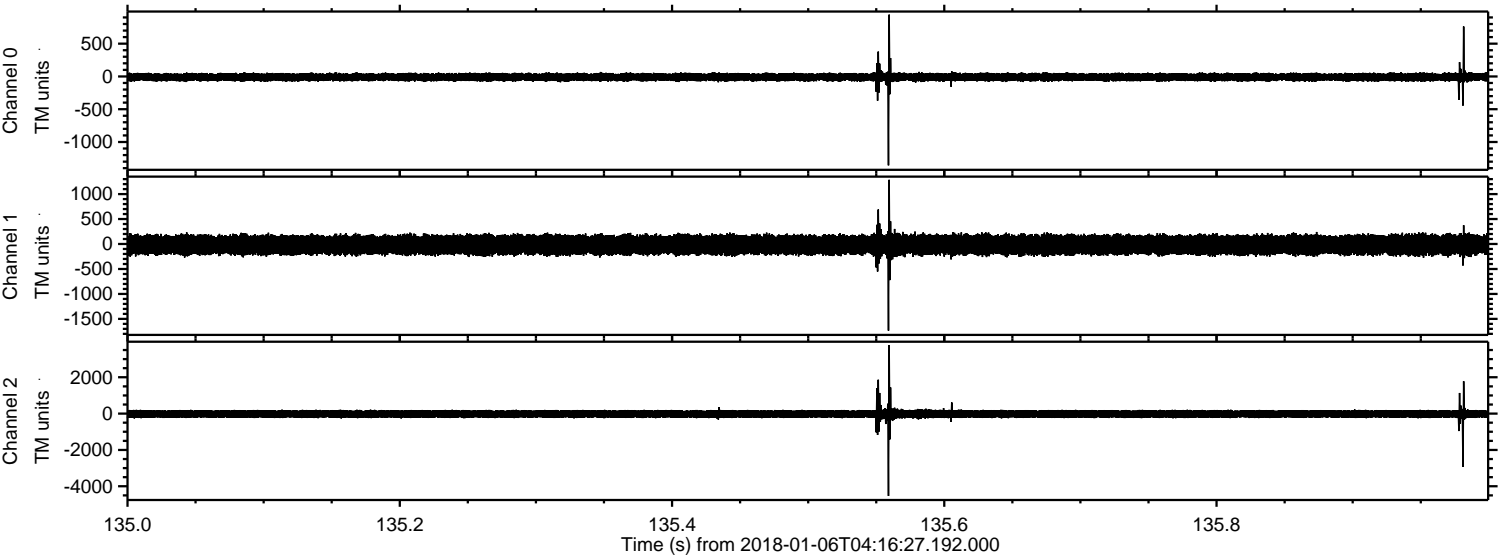

ELMAVAN 3D WAVEFORMS (Measured data sampled at 50 kHz) 51000 packets of 144 samples from 2018-01-06T04:16:27.192.000. Part 51/147

Processed Sat Jan 6 05:24:43 2018 by ELM ver.2012-10-06 from 001__elm20180106_041626__dat00.bin

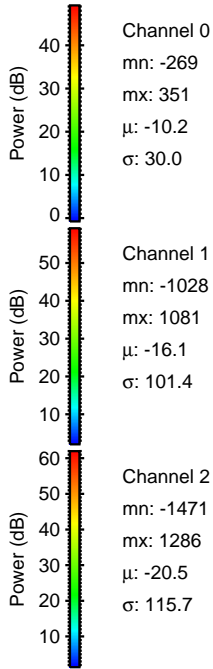
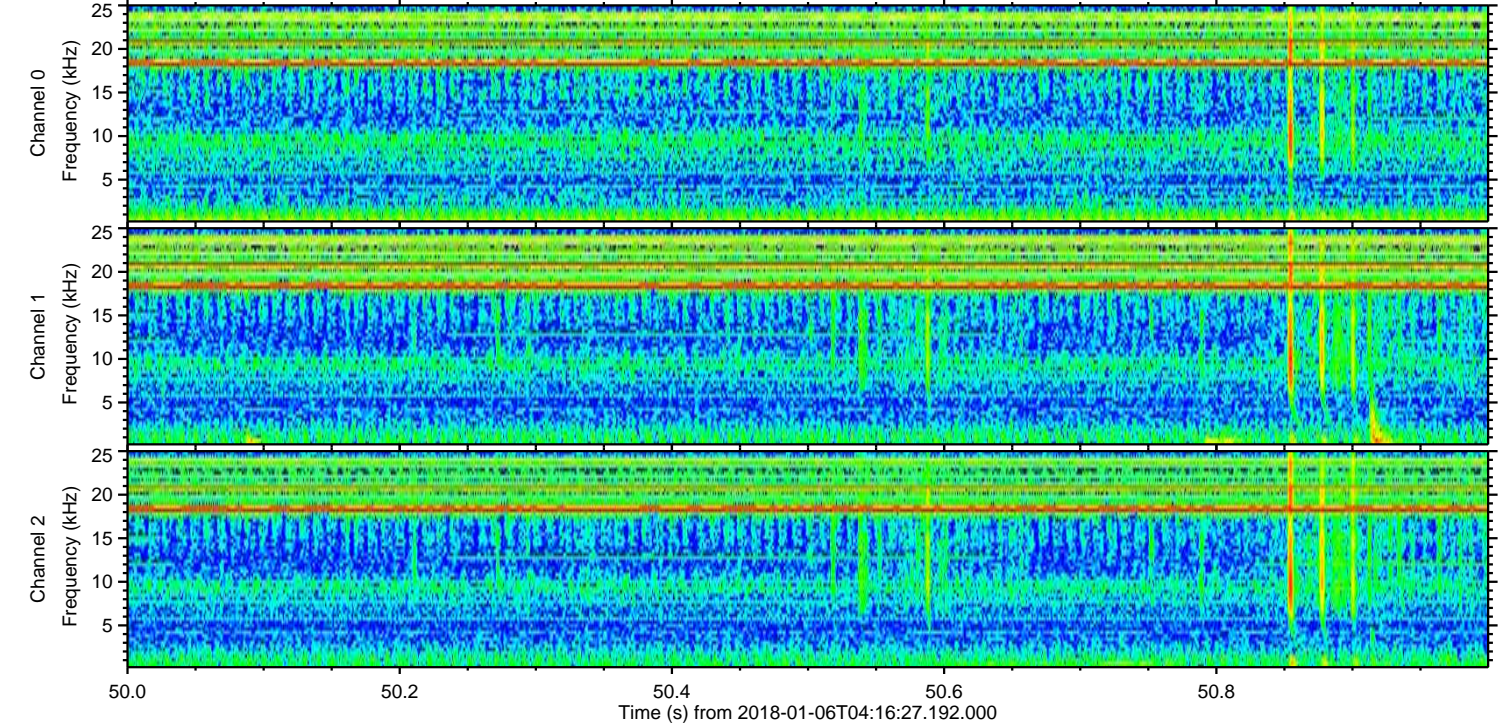
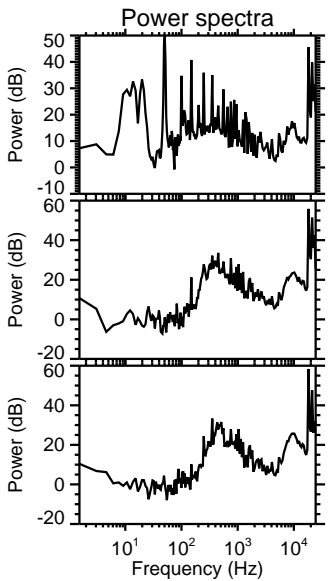
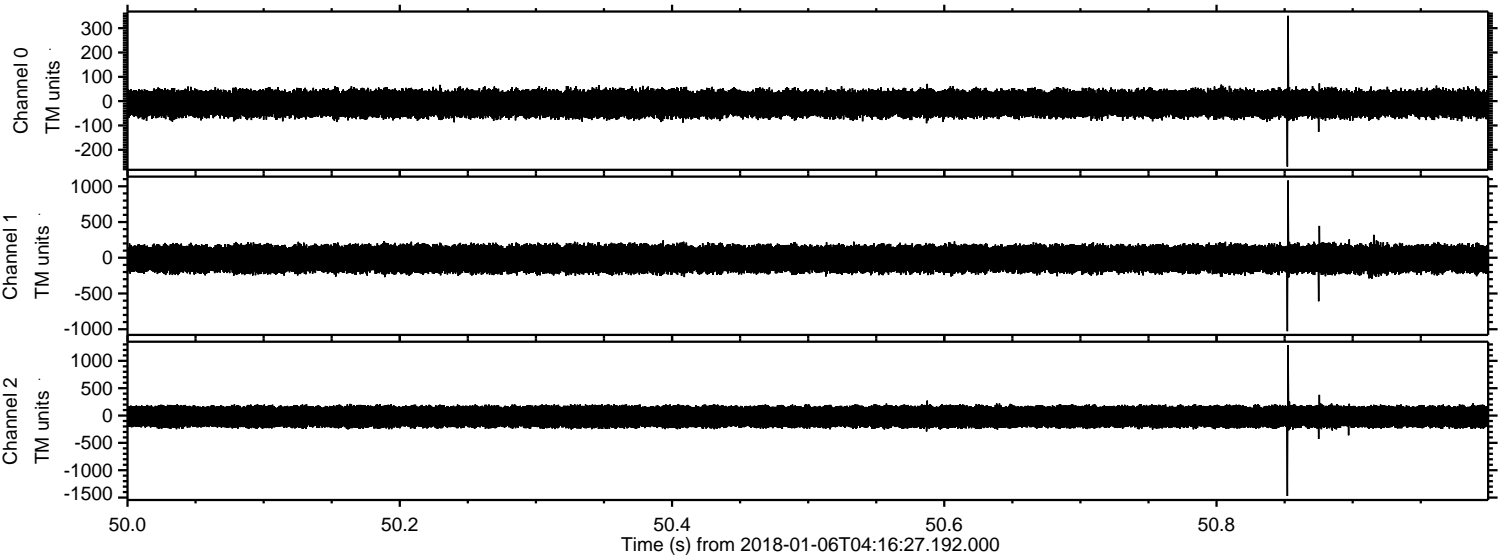

Processed Sat Jan 6 05:24:44 2018 by ELM ver.2012-10-06 from 001__elm20180106_041626__dat00.bin

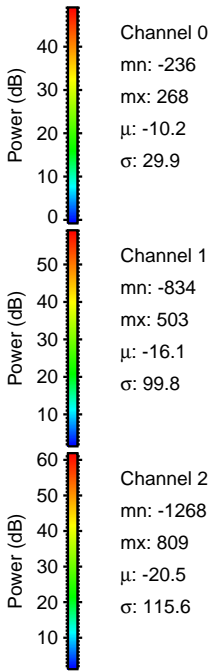
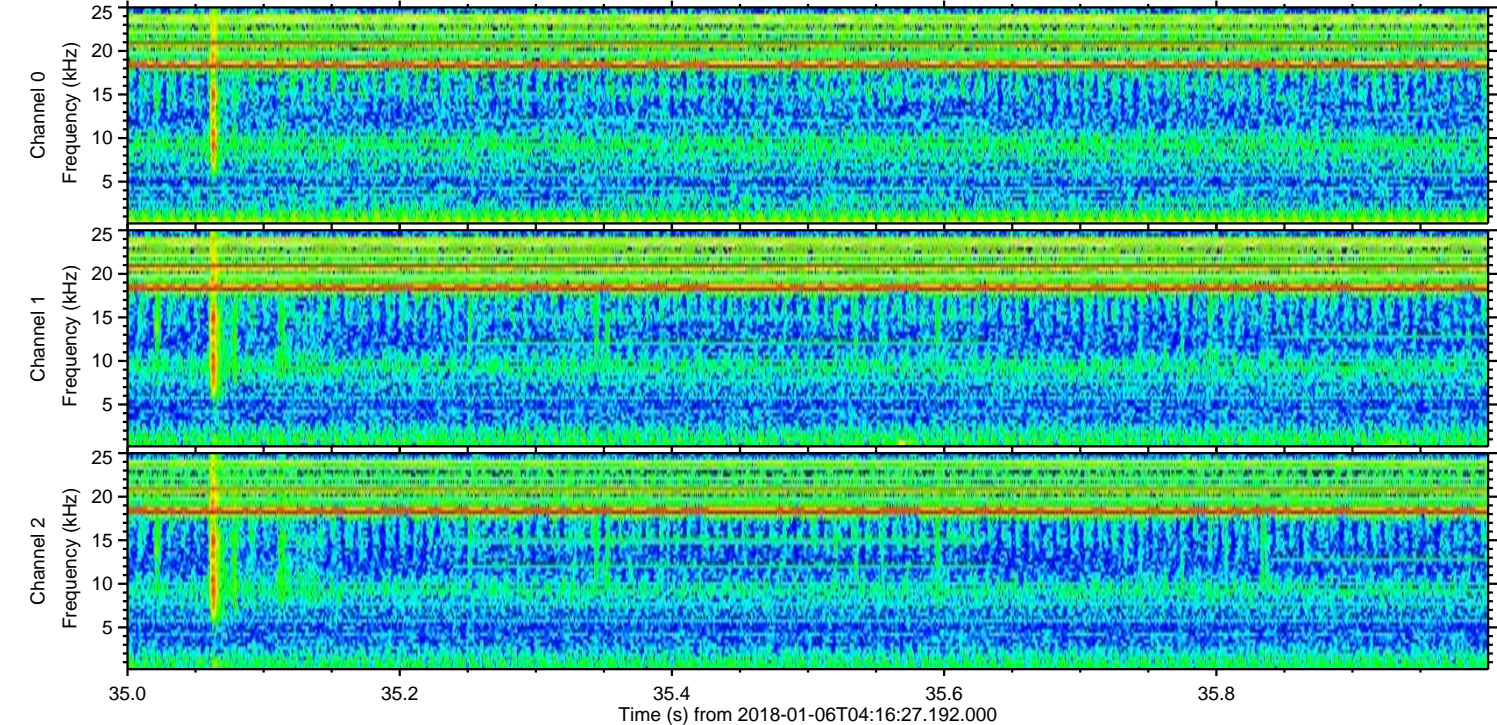
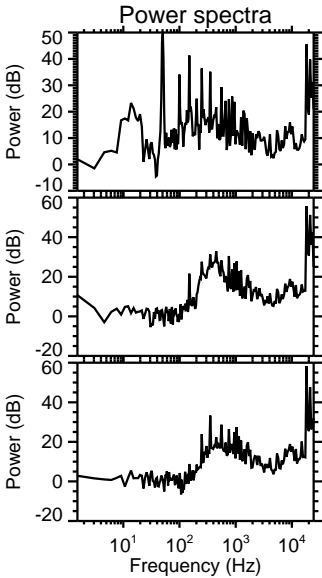
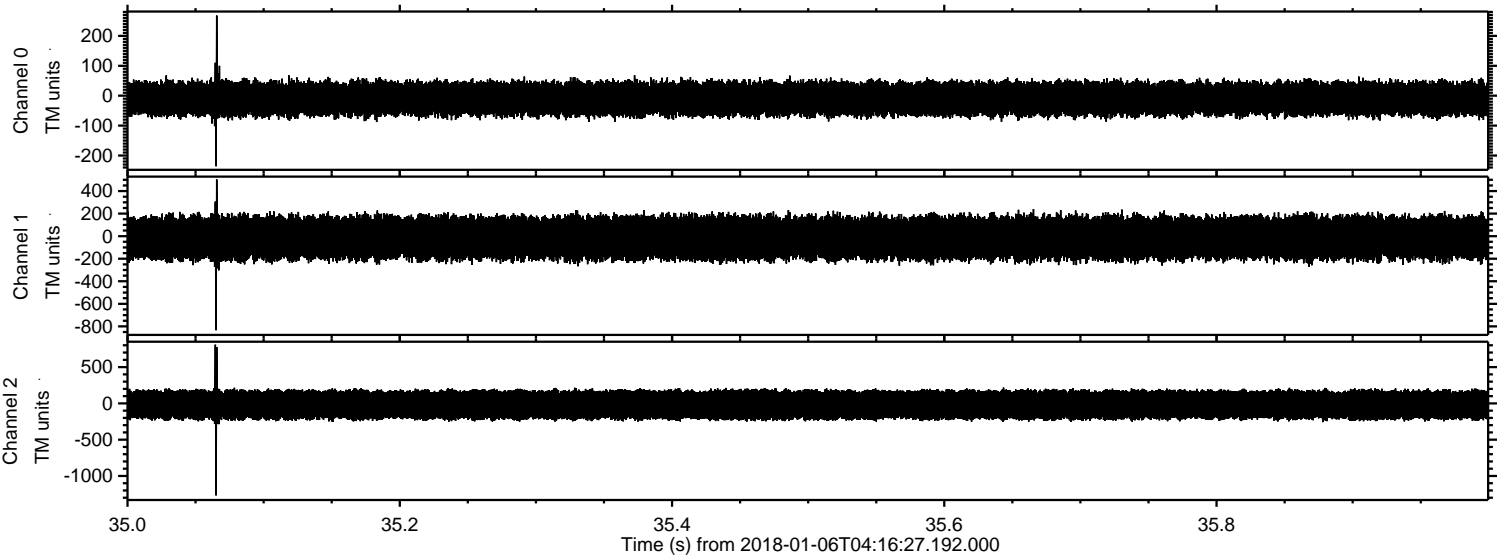

ELMAVAN 3D WAVEFORMS (Measured data sampled at 50 kHz) 51000 packets of 144 samples from 2018-01-06T04:16:27.192.000. Part 120/147

Processed Sat Jan 6 05:24:45 2018 by ELM ver.2012-10-06 from 001__elm20180106_041626__dat00.bin

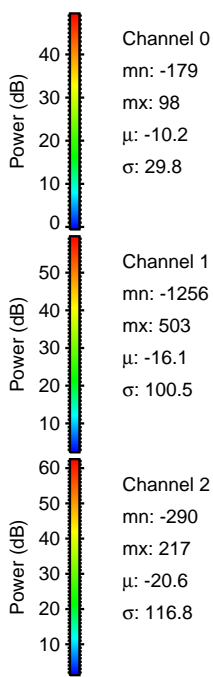
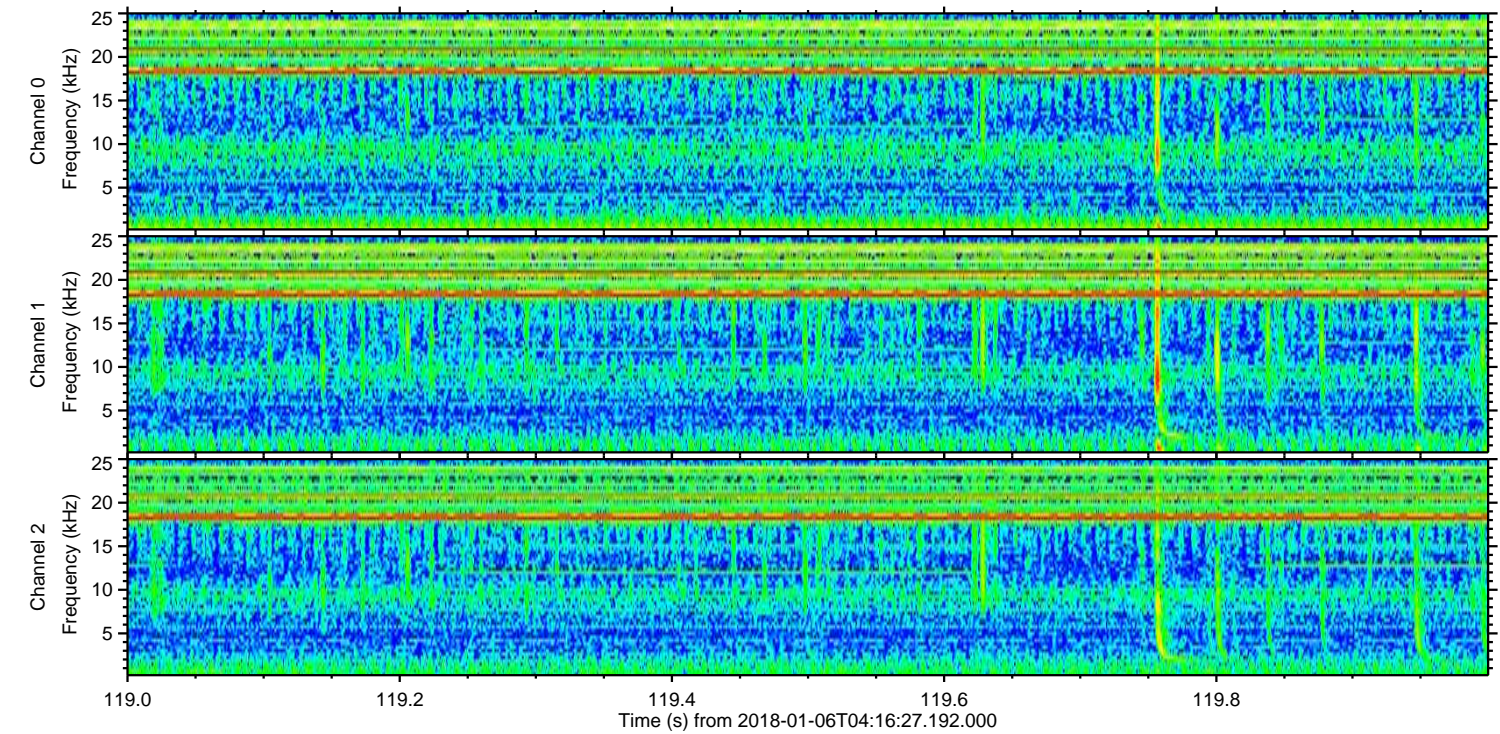
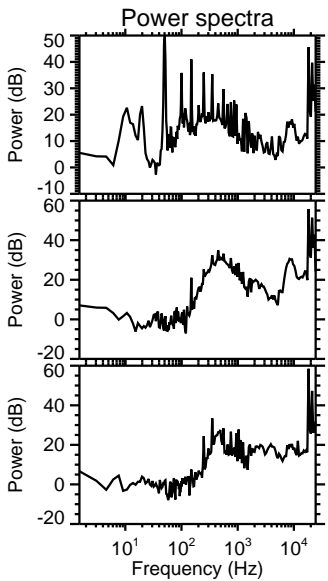
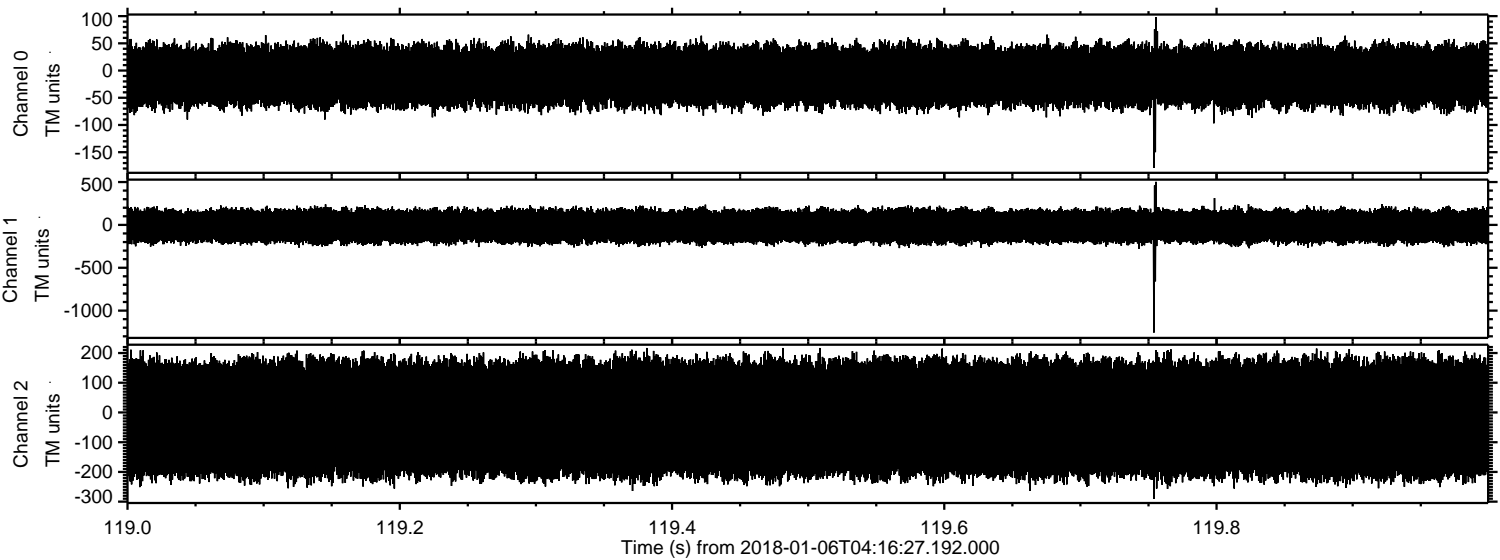

ELMAVAN 3D WAVEFORMS (Measured data sampled at 50 kHz) 51000 packets of 144 samples from 2018-01-06T04:16:27.192.000. Part 107/147

Processed Sat Jan 6 05:24:45 2018 by ELM ver.2012-10-06 from 001__elm20180106_041626__dat00.bin

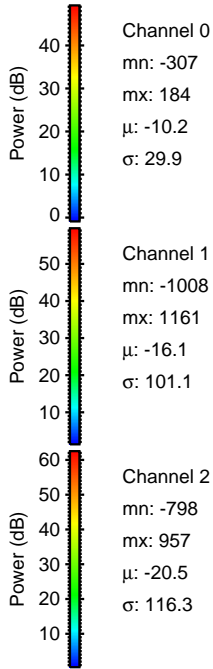
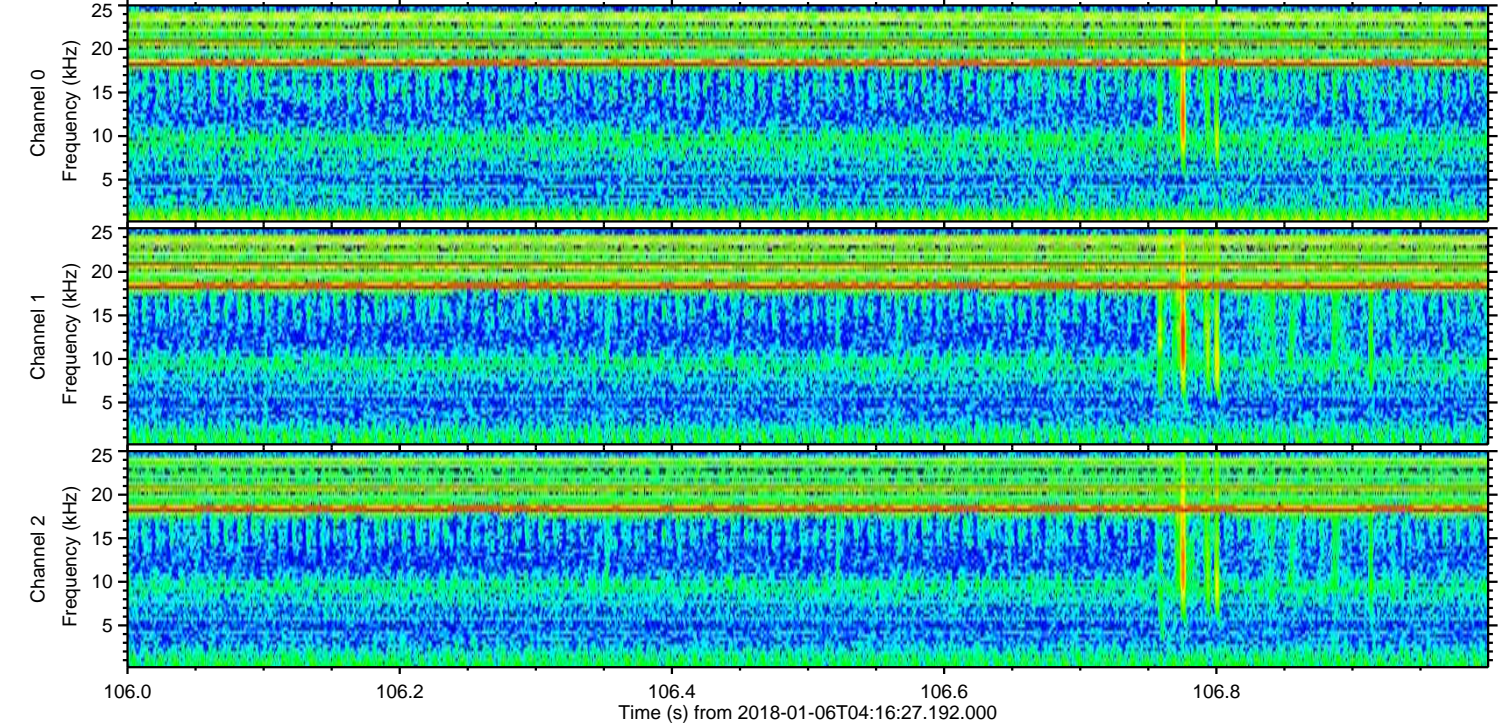
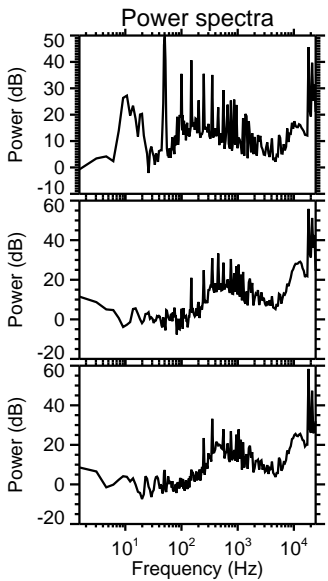
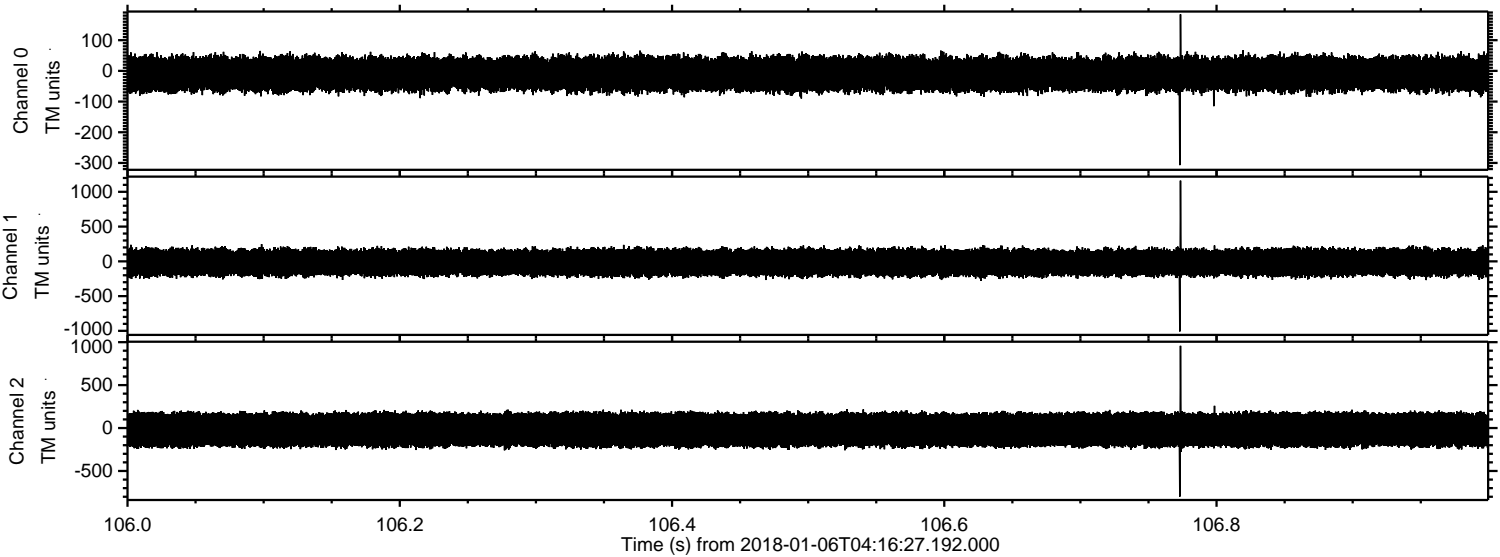

ELMAVAN 3D WAVEFORMS (Measured data sampled at 50 kHz) 51000 packets of 144 samples from 2018-01-06T04:16:27.192.000. Part 123/147

Processed Sat Jan 6 05:24:46 2018 by ELM ver.2012-10-06 from 001__elm20180106_041626__dat00.bin

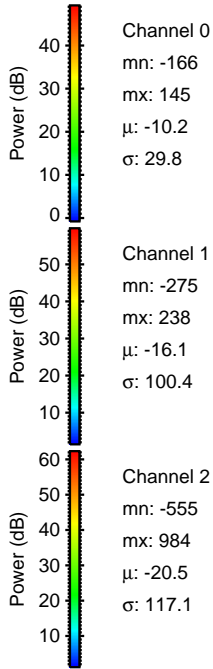
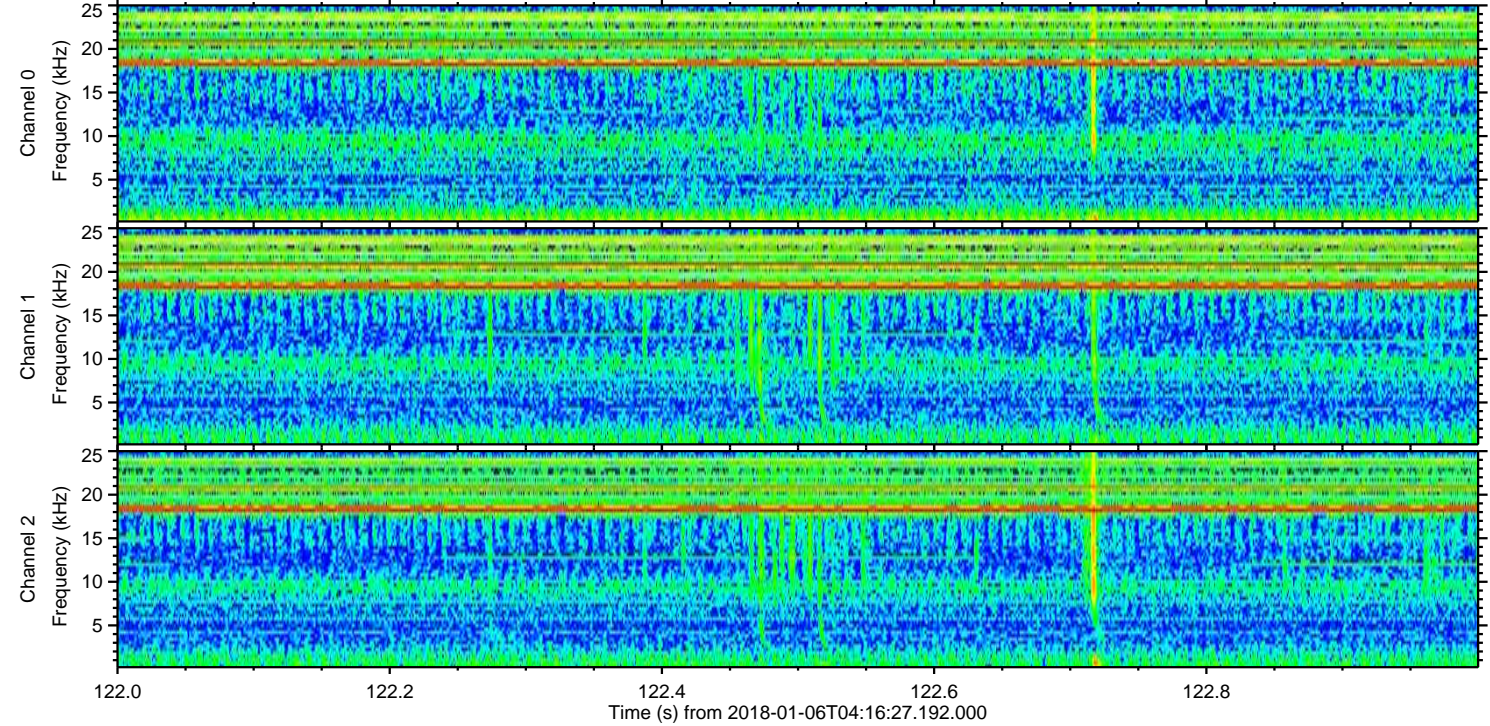
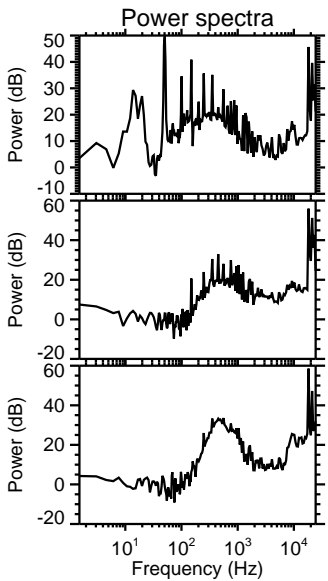
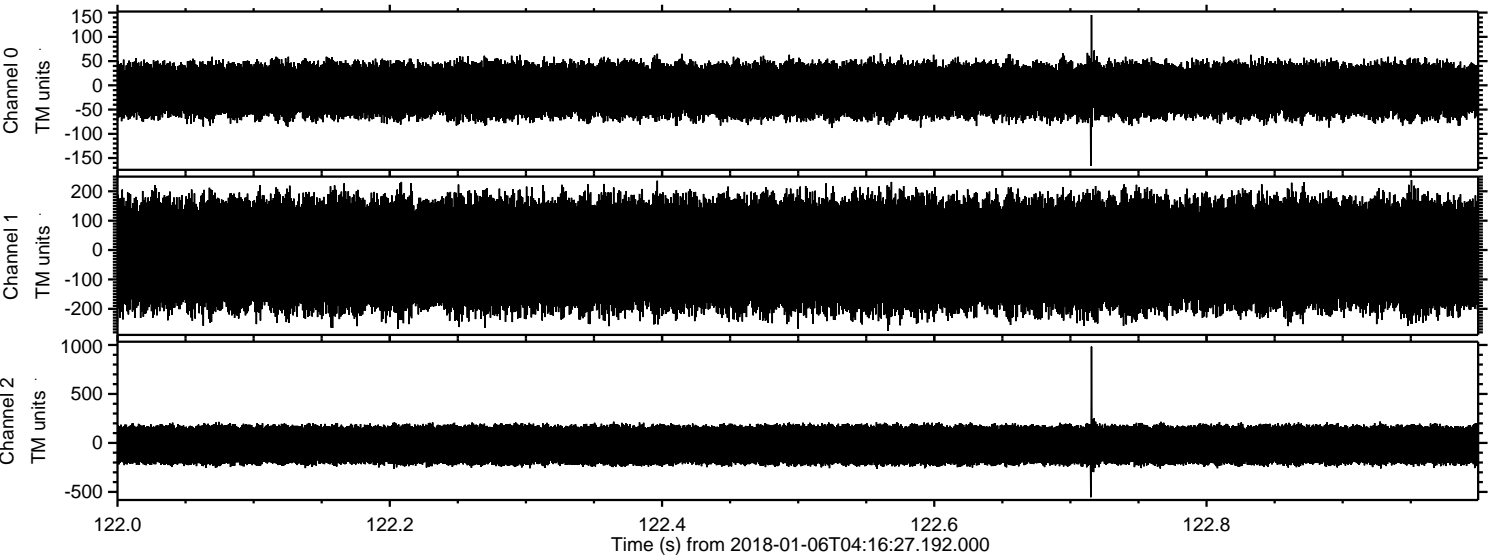

Channel 0
mn: -166
mx: 145
 μ : -10.2
 σ : 29.8

Channel 1
mn: -275
mx: 238
 μ : -16.1
 σ : 100.4

Channel 2
mn: -555
mx: 984
 μ : -20.5
 σ : 117.1

Processed Sat Jan 6 05:24:47 2018 by ELM ver.2012-10-06 from 001__elm20180106_041626__dat00.bin

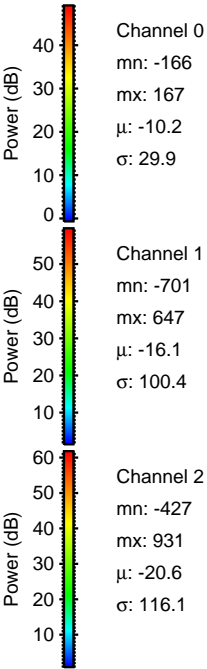
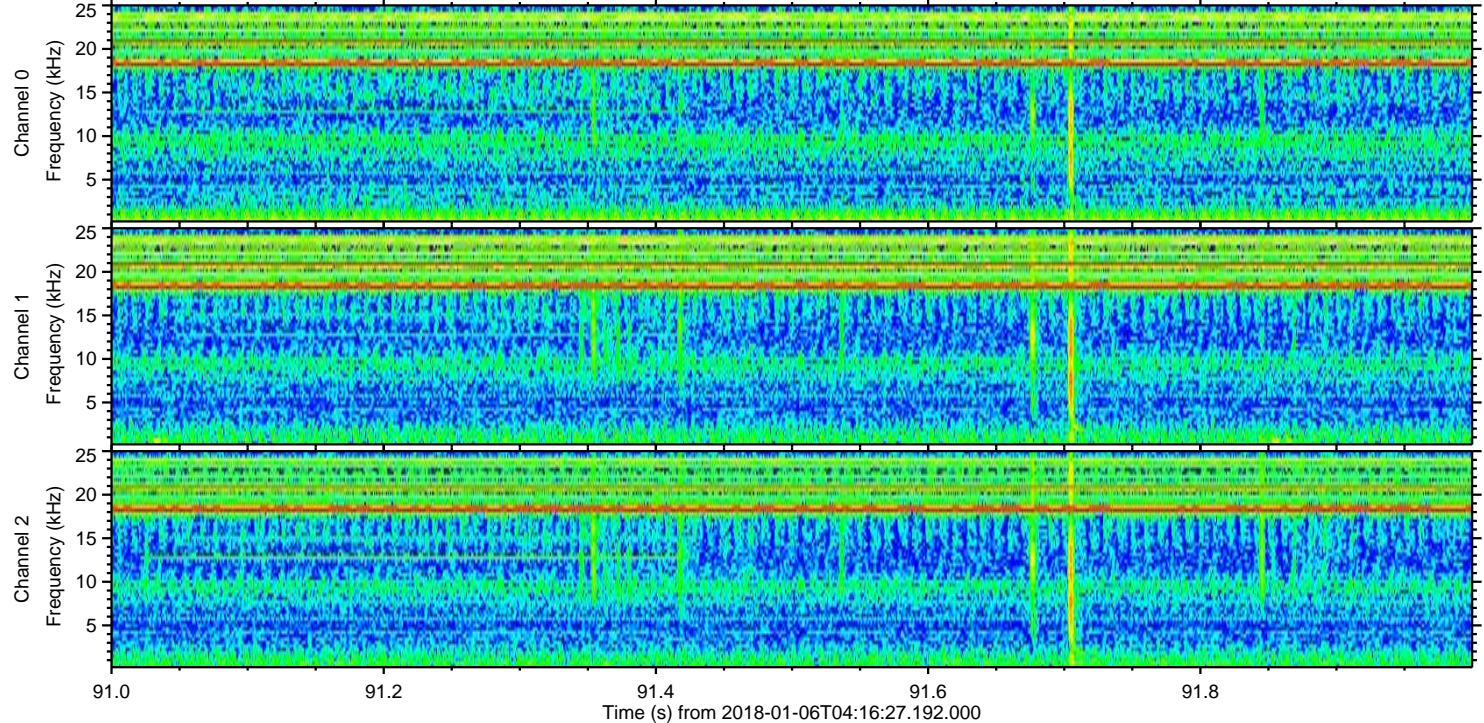
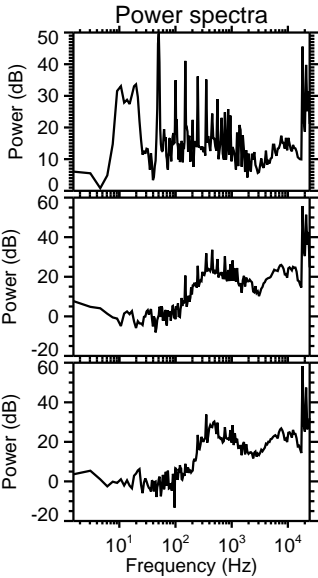
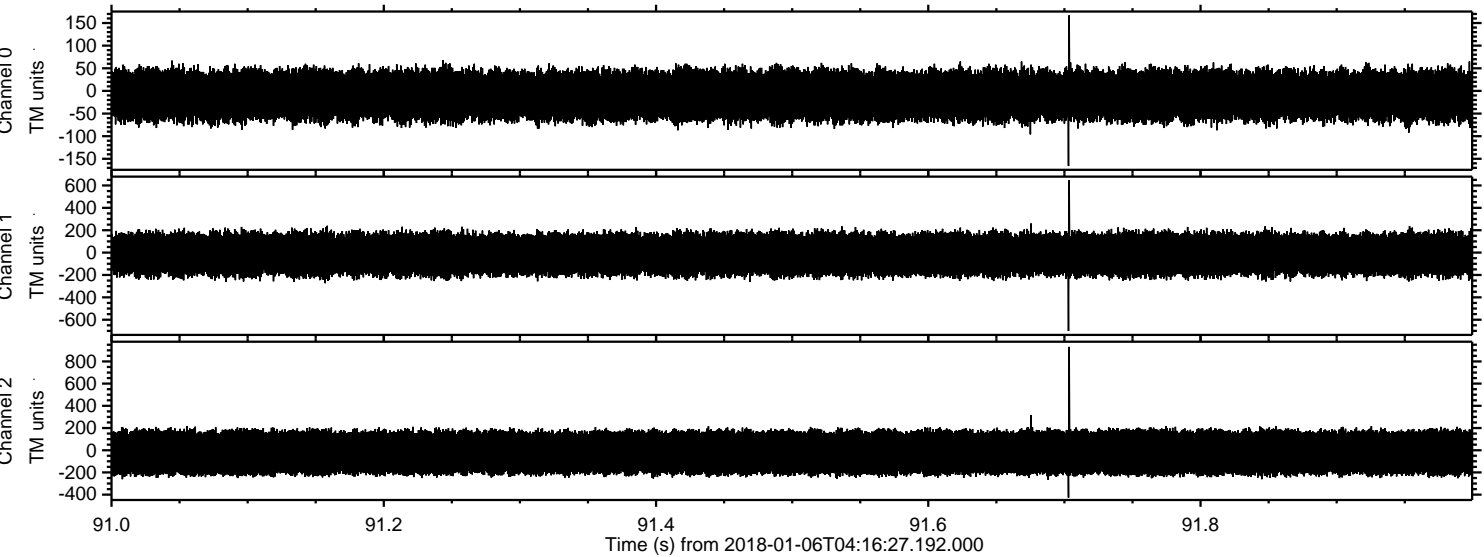

Processed Sat Jan 6 05:24:48 2018 by ELM ver.2012-10-06 from 001__elm20180106_041626__dat00.bin

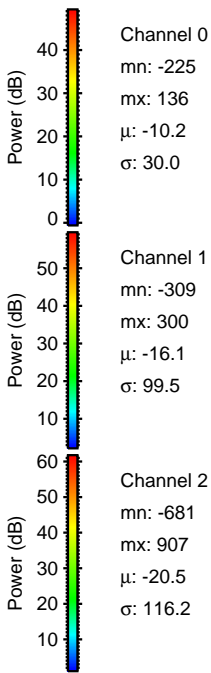
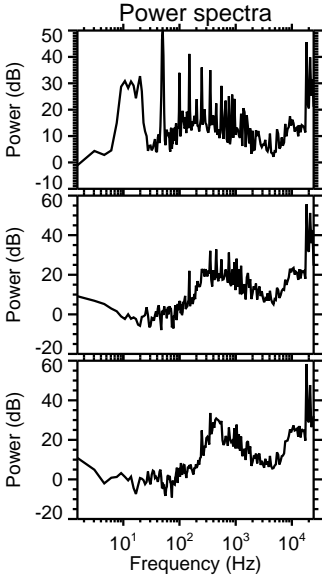
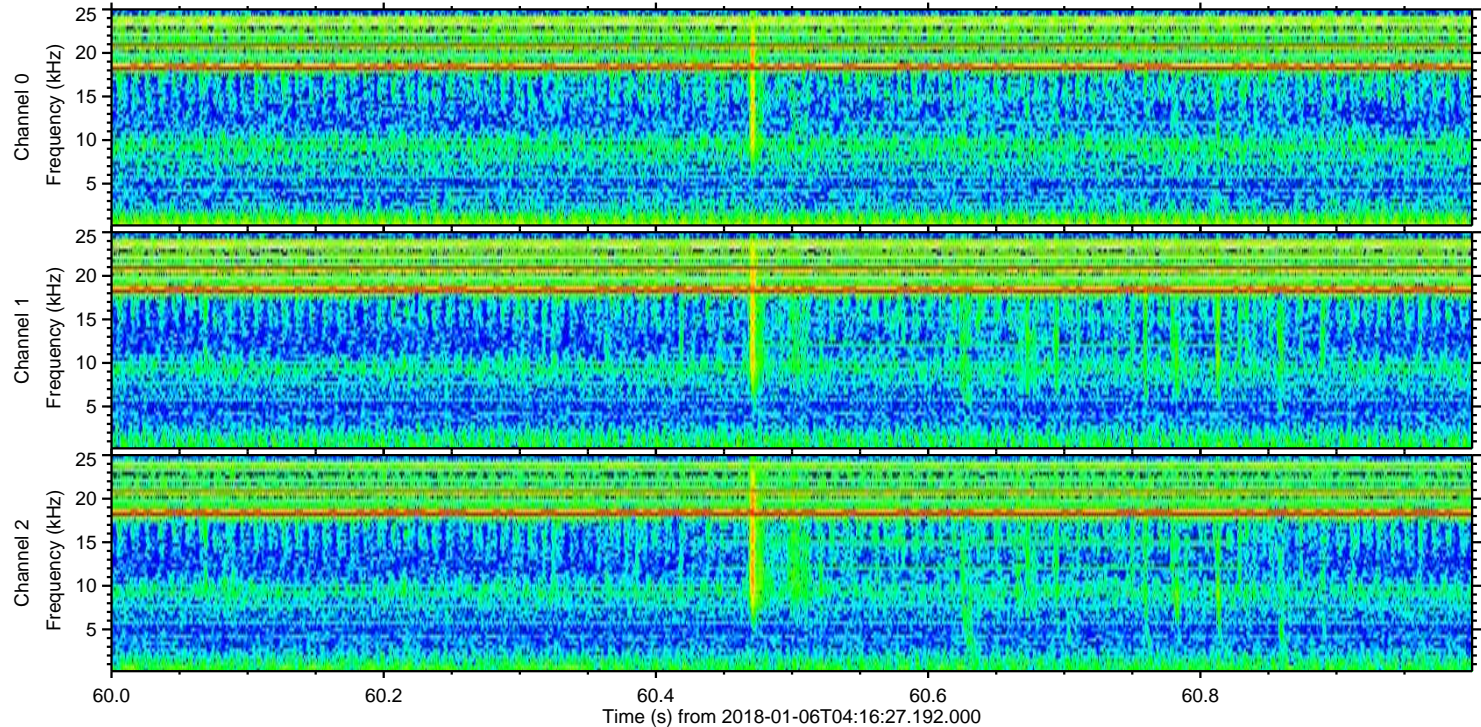
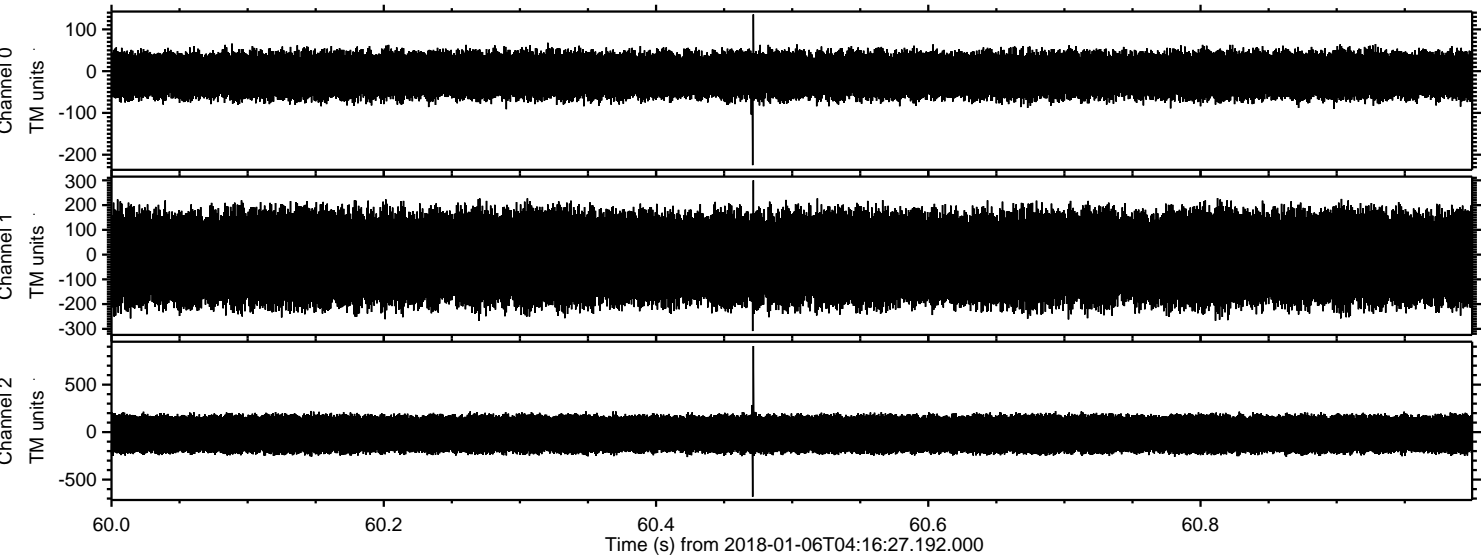

Processed Sat Jan 6 05:24:49 2018 by ELM ver.2012-10-06 from 001__elm20180106_041626__dat00.bin

