

ELMAVAN 3D WAVEFORMS (Measured data sampled at 50 kHz) 51000 packets of 144 samples from 2018-01-06T02:16:21.709.000.

Processed Sat Jan 6 03:24:17 2018 by ELM ver.2012-10-06 from 001__elm20180106_021620__dat00.bin

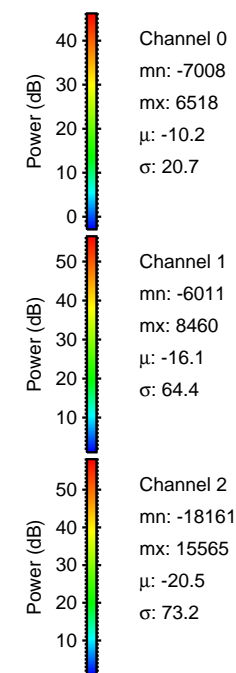

Processed Sat Jan 6 03:24:25 2018 by ELM ver.2012-10-06 from 001__elm20180106_021620__dat00.bin

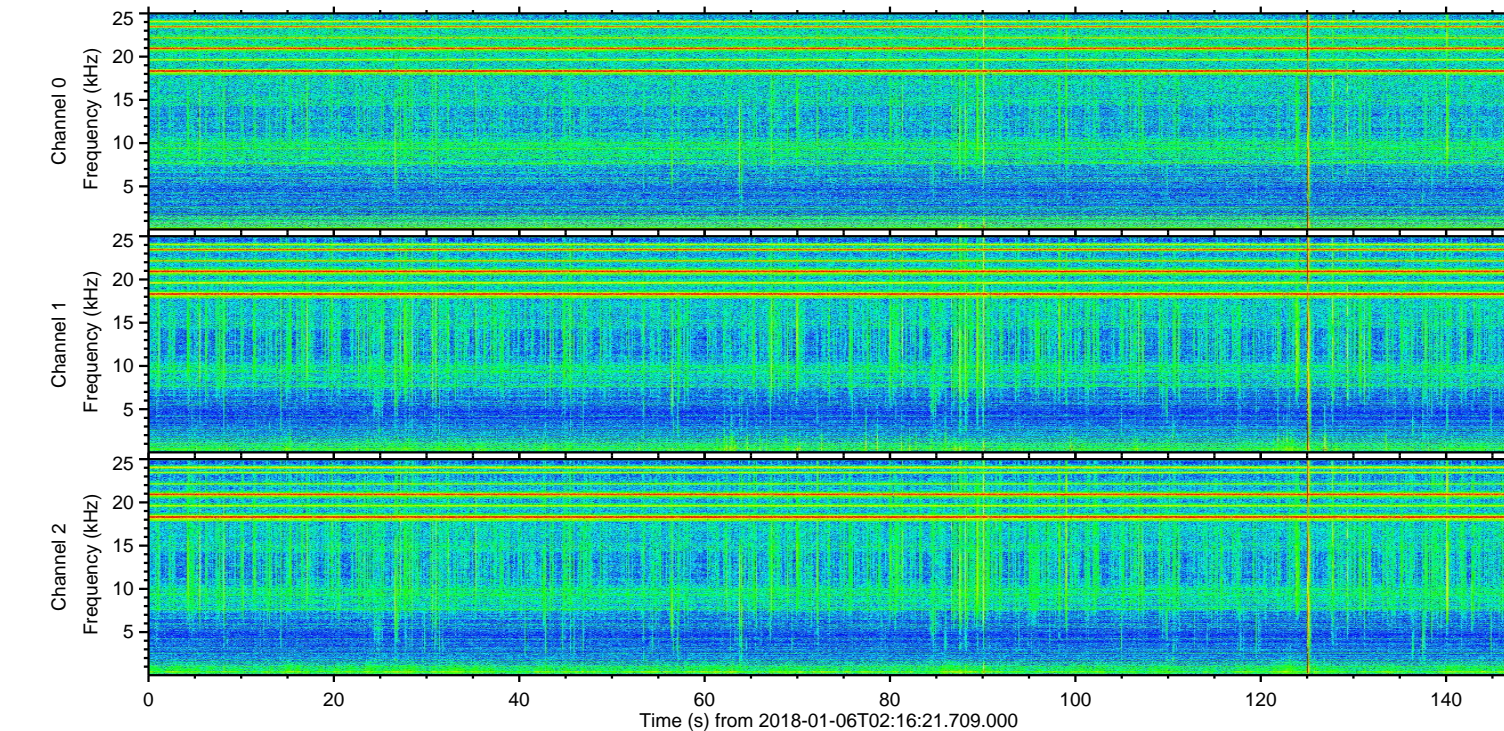
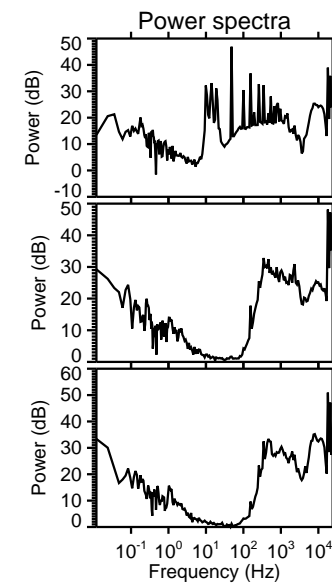
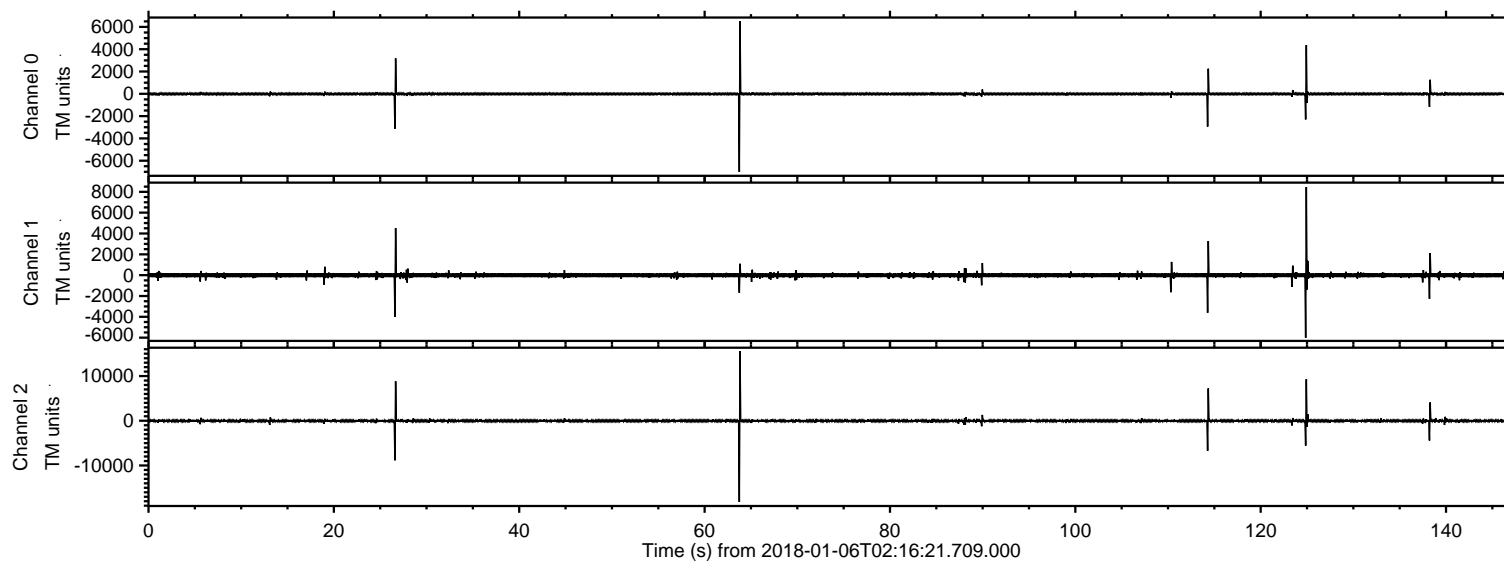
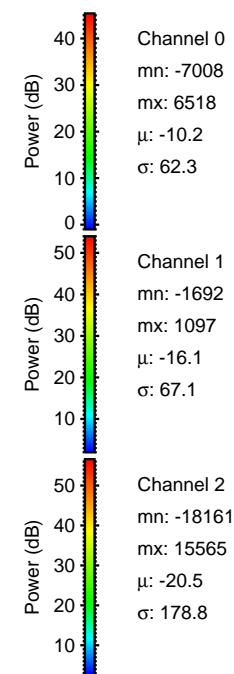
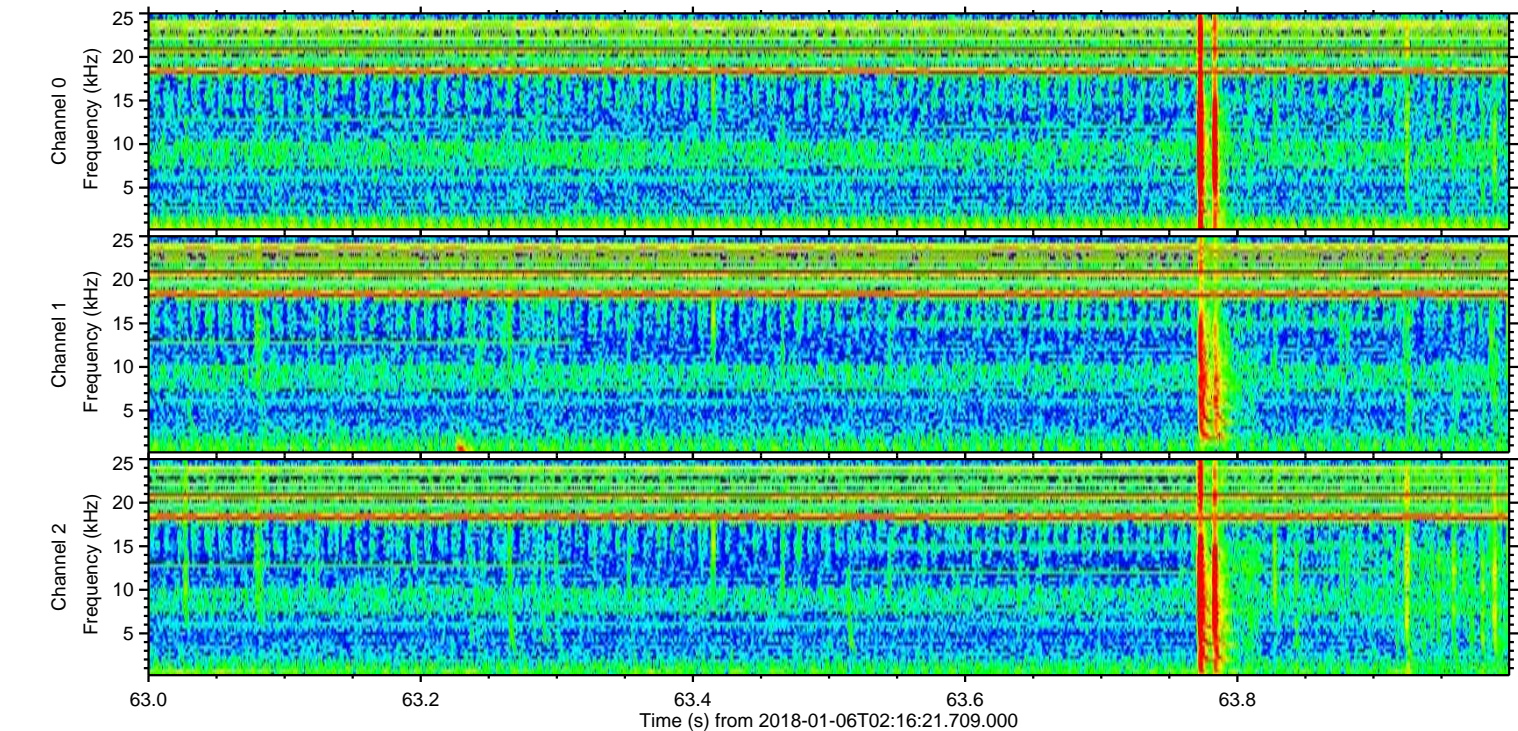
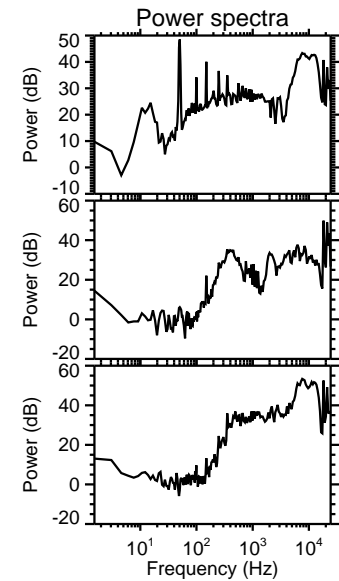
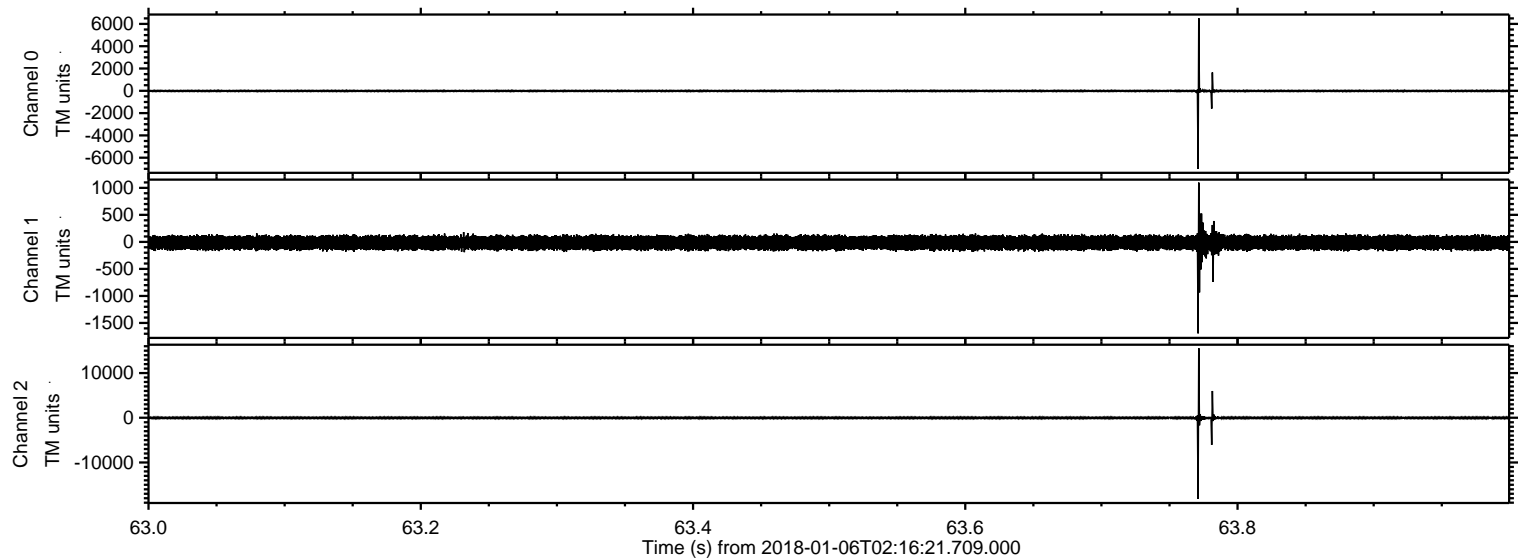

ELMAVAN 3D WAVEFORMS (Measured data sampled at 50 kHz) 51000 packets of 144 samples from 2018-01-06T02:16:21.709.000. Part 125/147

Processed Sat Jan 6 03:24:26 2018 by ELM ver.2012-10-06 from 001__elm20180106_021620__dat00.bin

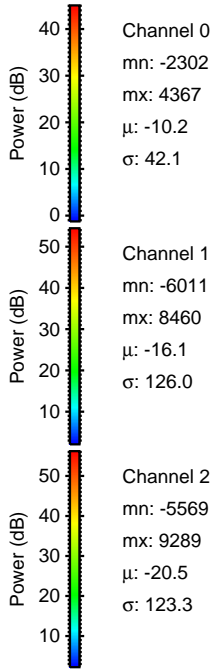
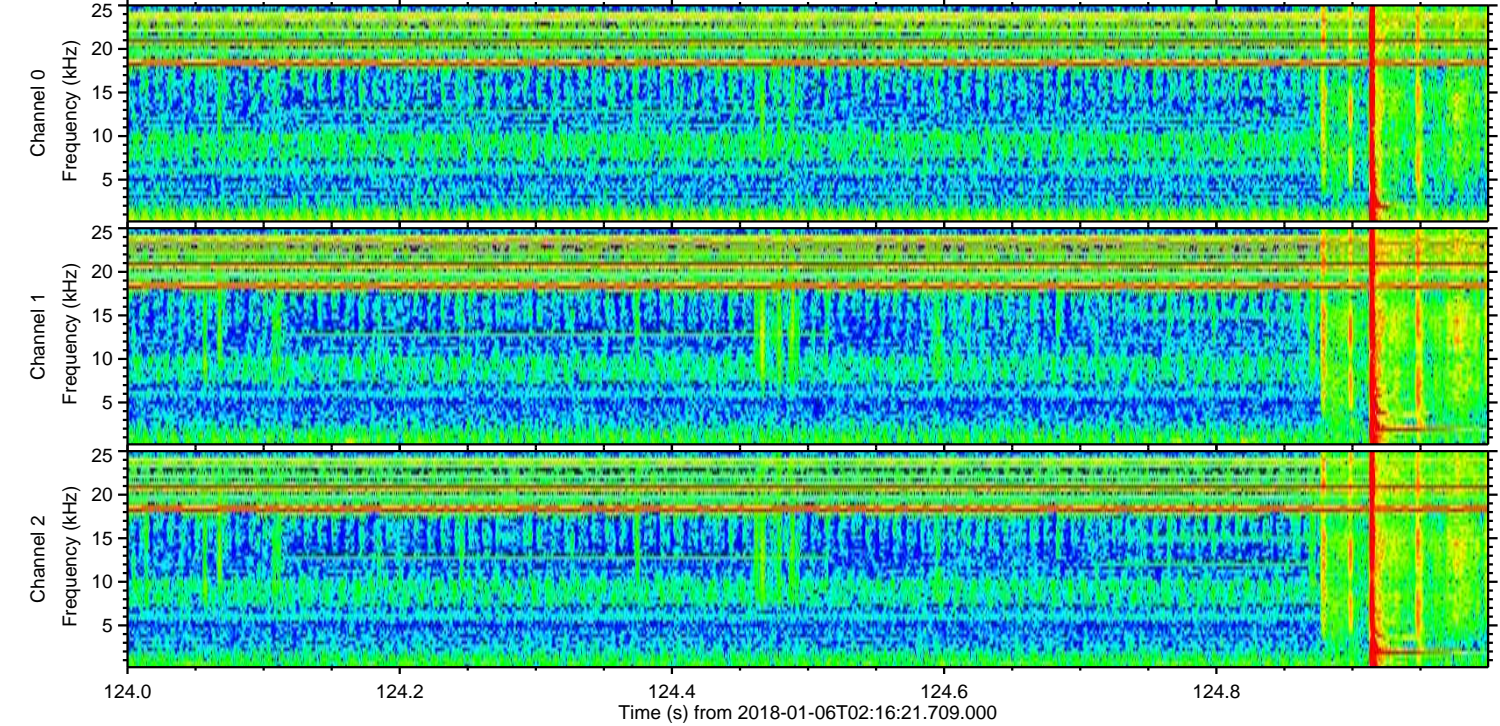
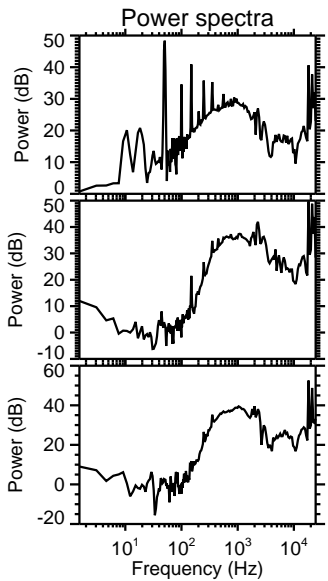
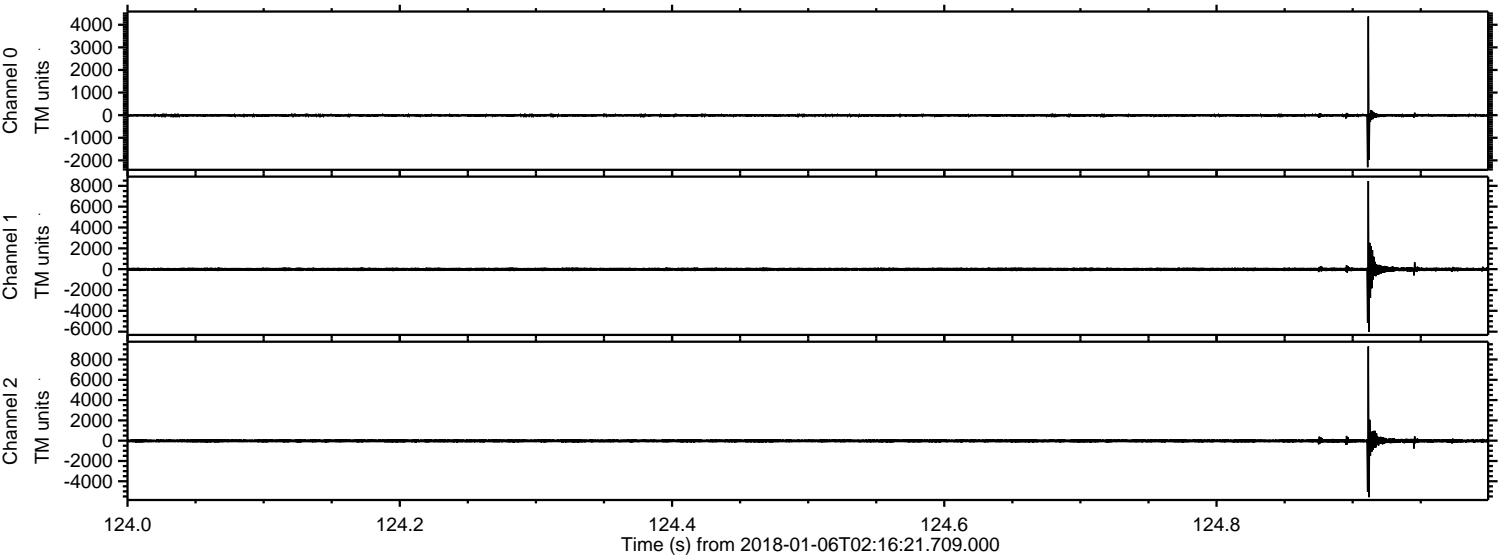

Processed Sat Jan 6 03:24:26 2018 by ELM ver.2012-10-06 from 001__elm20180106_021620__dat00.bin

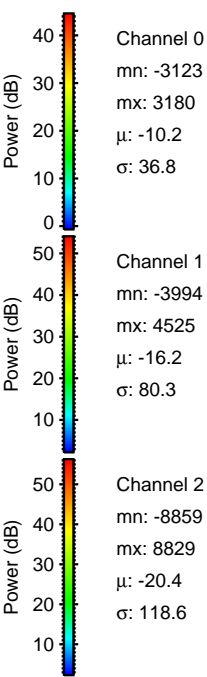
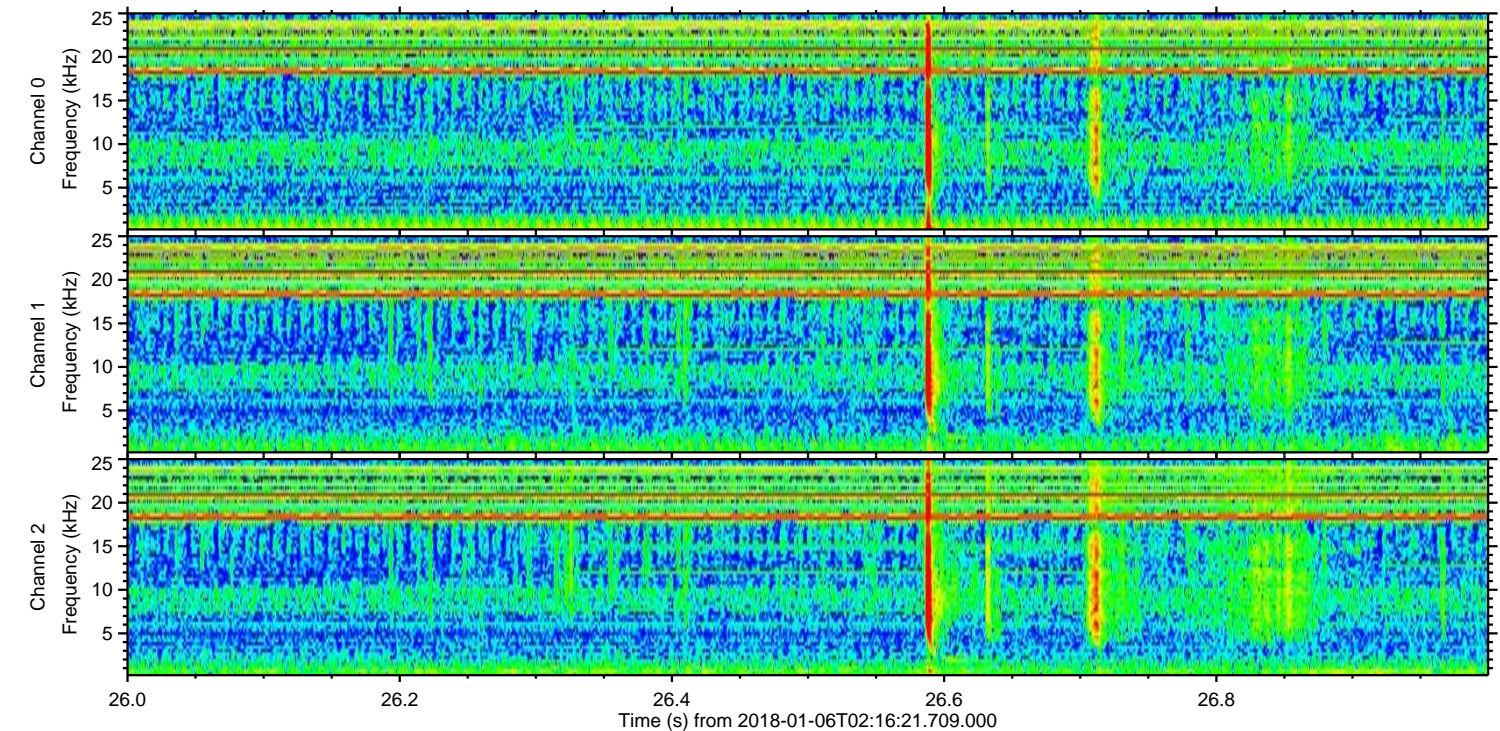
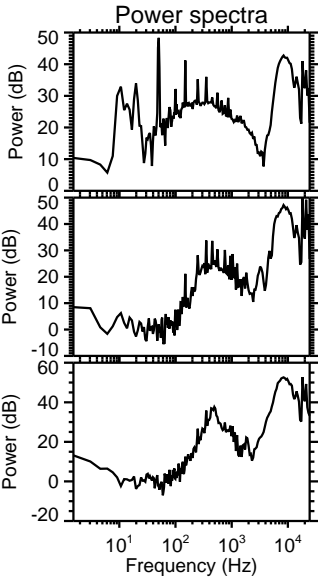
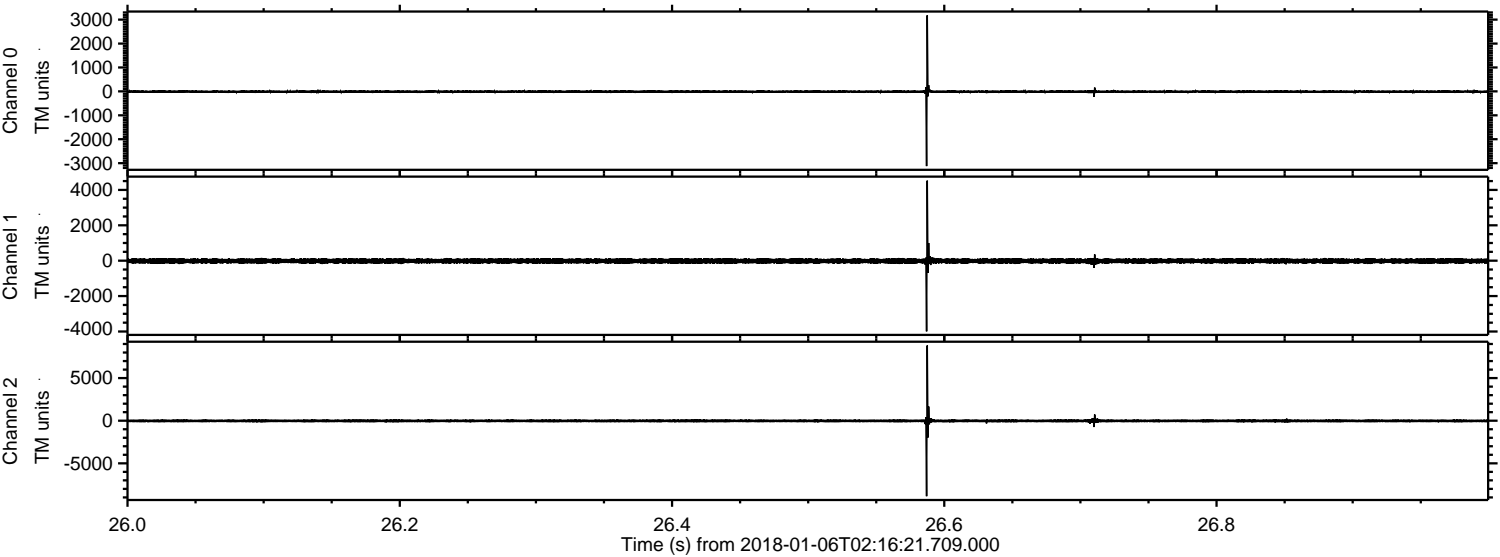

Channel 0
mn: -3123
mx: 3180
 μ : -10.2
 σ : 36.8

Channel 1
mn: -3994
mx: 4525
 μ : -16.2
 σ : 80.3

Channel 2
mn: -8859
mx: 8829
 μ : -20.4
 σ : 118.6

ELMAVAN 3D WAVEFORMS (Measured data sampled at 50 kHz) 51000 packets of 144 samples from 2018-01-06T02:16:21.709.000. Part 115/147

Processed Sat Jan 6 03:24:27 2018 by ELM ver.2012-10-06 from 001__elm20180106_021620__dat00.bin

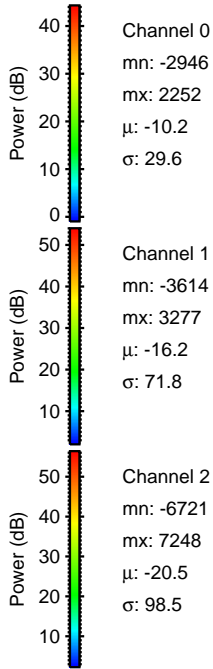
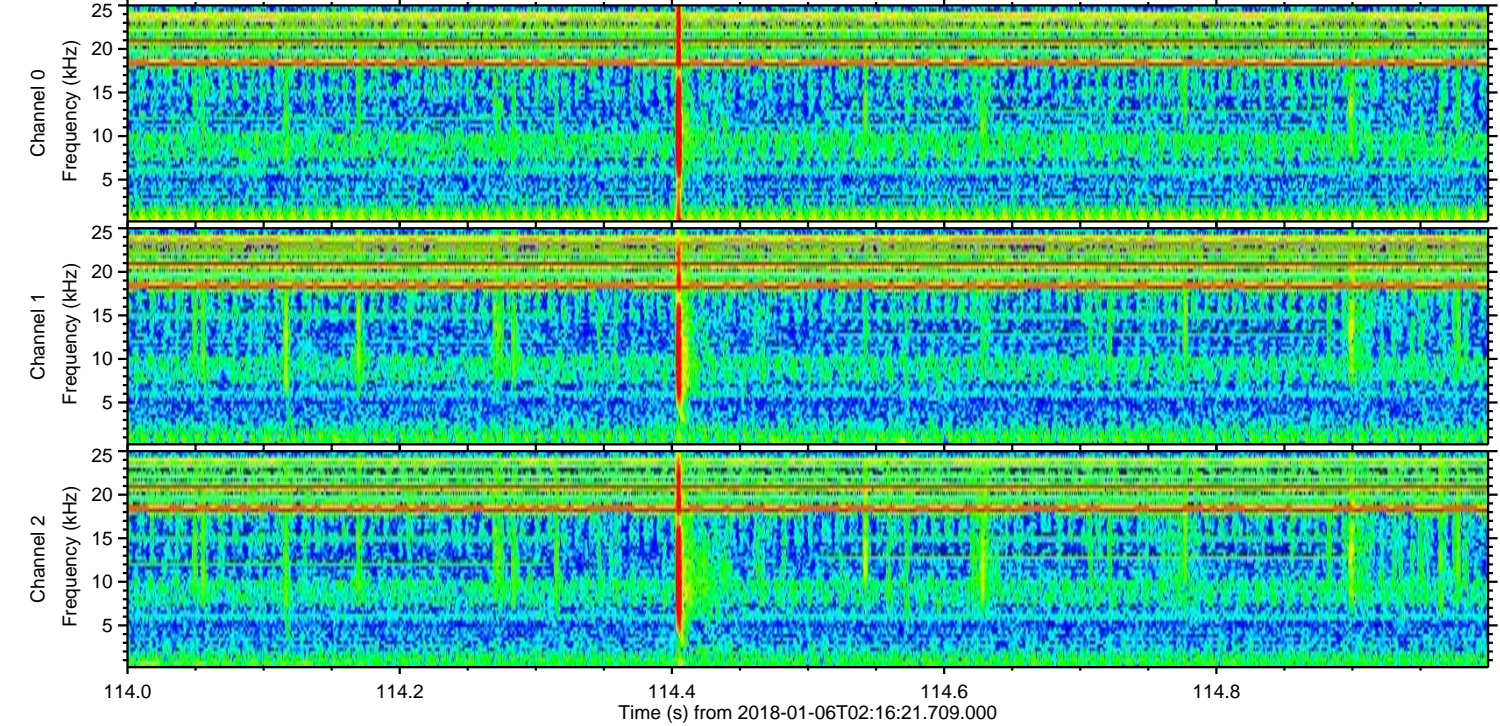
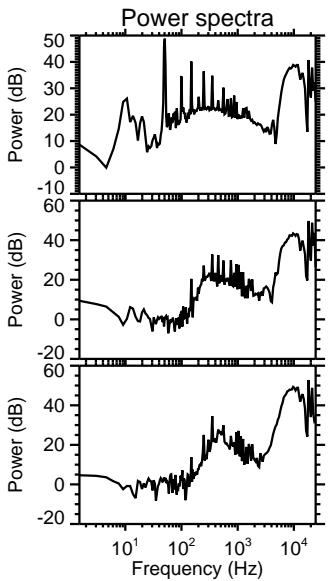
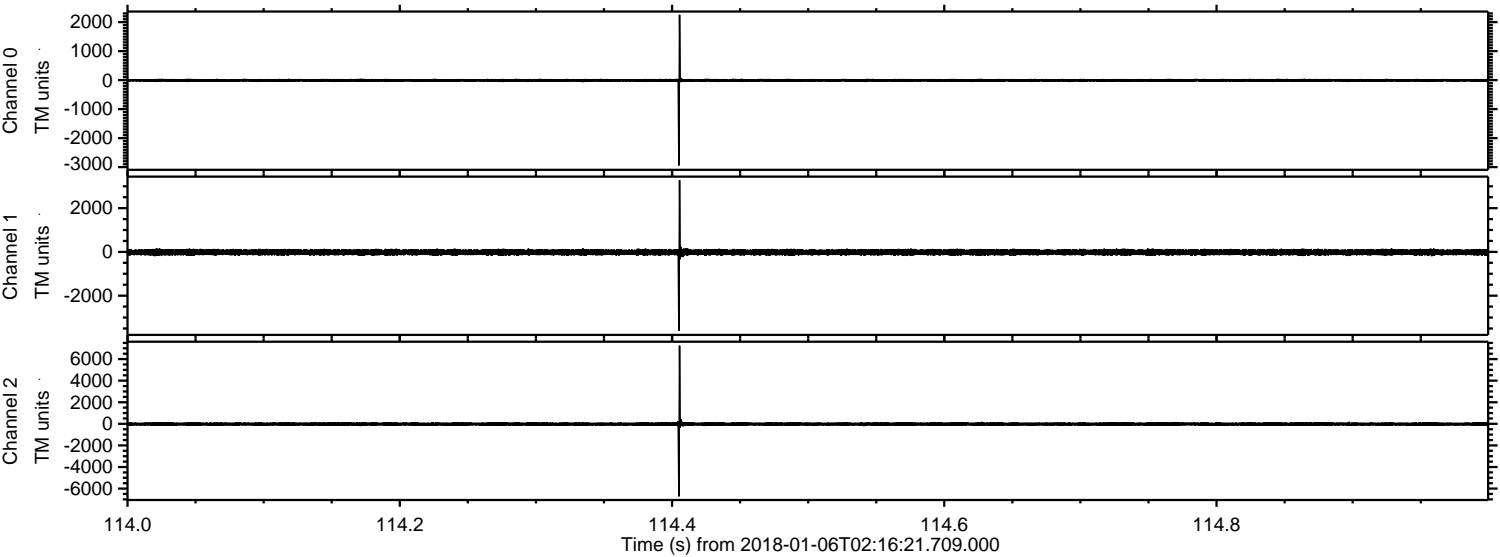

ELMAVAN 3D WAVEFORMS (Measured data sampled at 50 kHz) 51000 packets of 144 samples from 2018-01-06T02:16:21.709.000. Part 139/147

Processed Sat Jan 6 03:24:28 2018 by ELM ver.2012-10-06 from 001__elm20180106_021620__dat00.bin

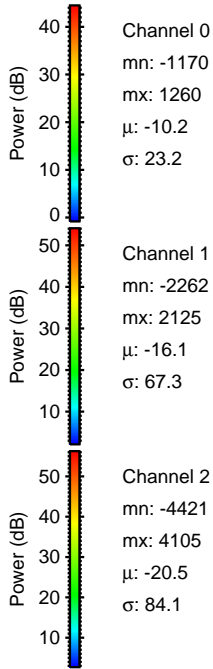
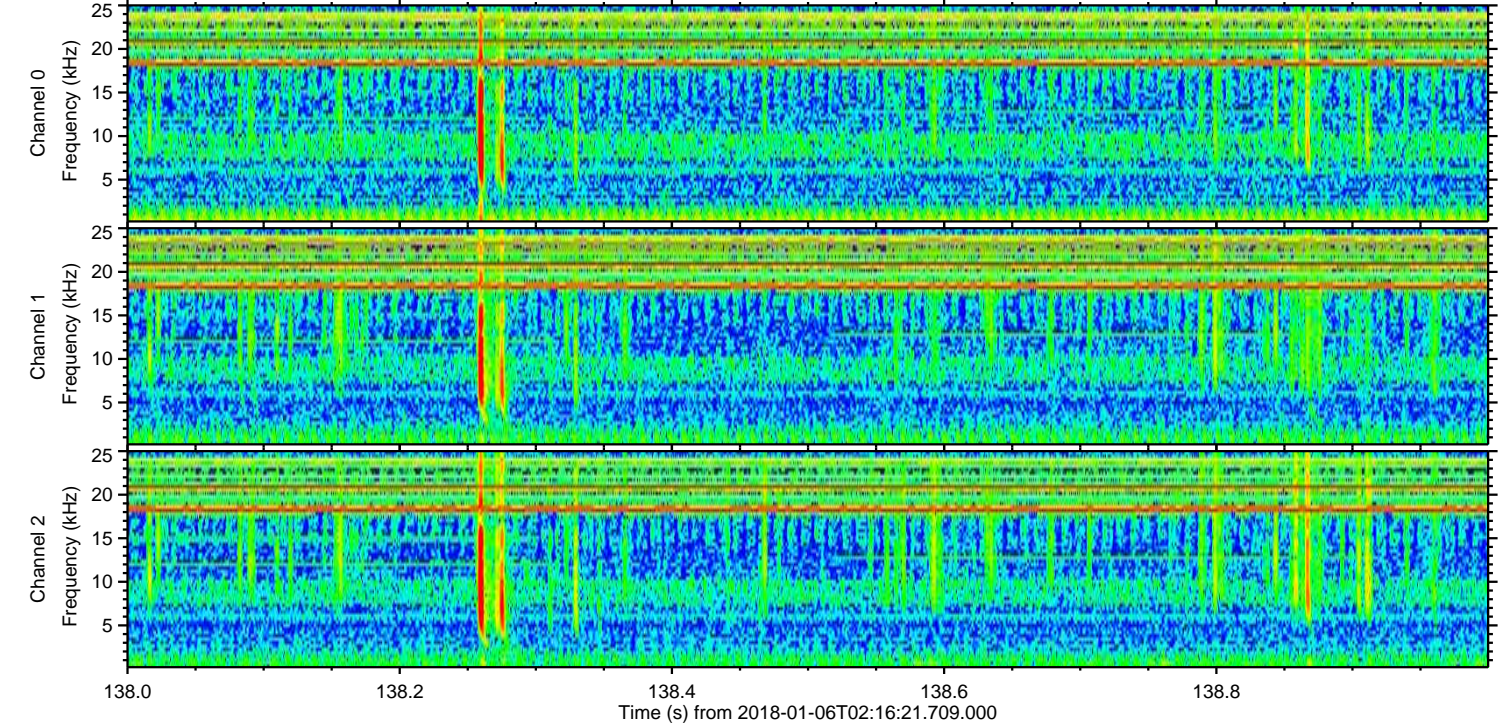
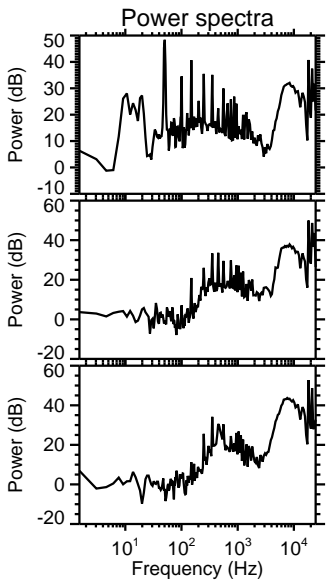
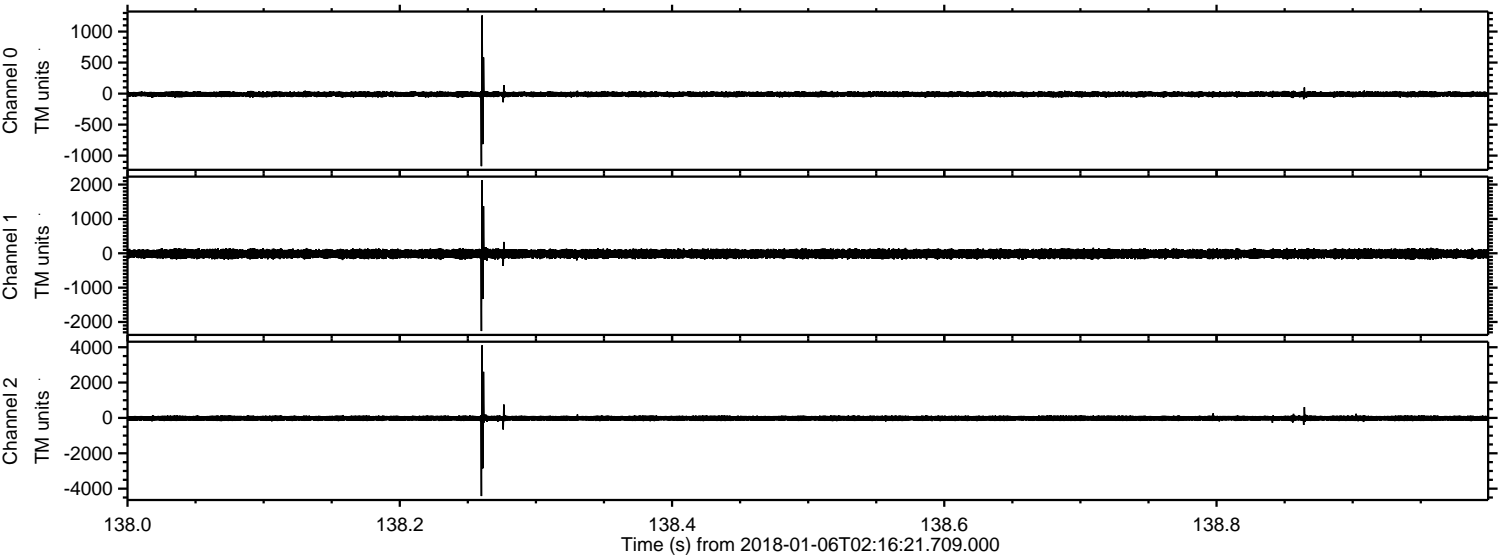

Channel 0
mn: -1170
mx: 1260
 μ : -10.2
 σ : 23.2

Channel 1
mn: -2262
mx: 2125
 μ : -16.1
 σ : 67.3

Channel 2
mn: -4421
mx: 4105
 μ : -20.5
 σ : 84.1

ELMAVAN 3D WAVEFORMS (Measured data sampled at 50 kHz) 51000 packets of 144 samples from 2018-01-06T02:16:21.709.000. Part 111/147

Processed Sat Jan 6 03:24:29 2018 by ELM ver.2012-10-06 from 001__elm20180106_021620__dat00.bin

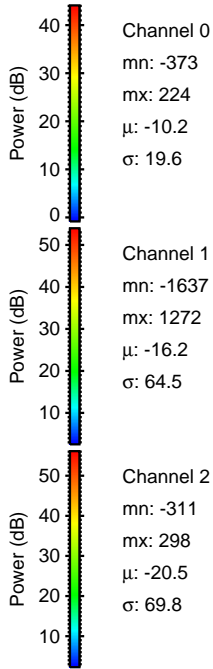
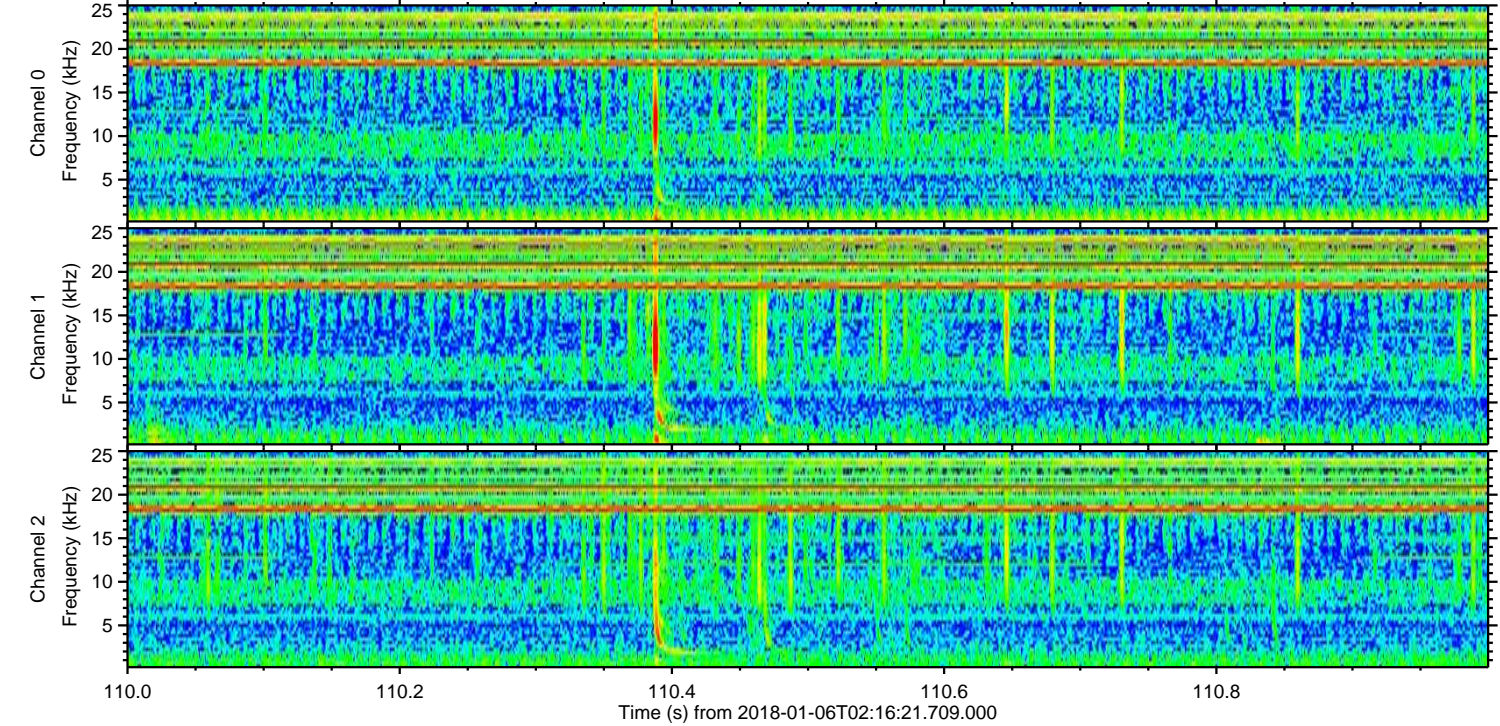
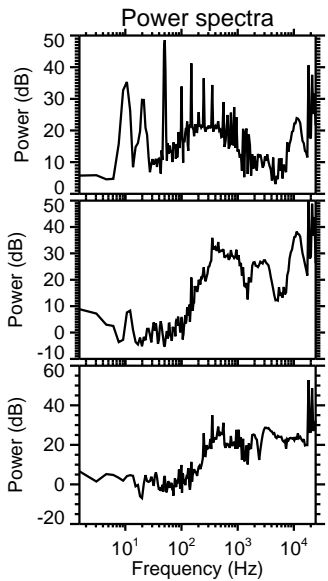
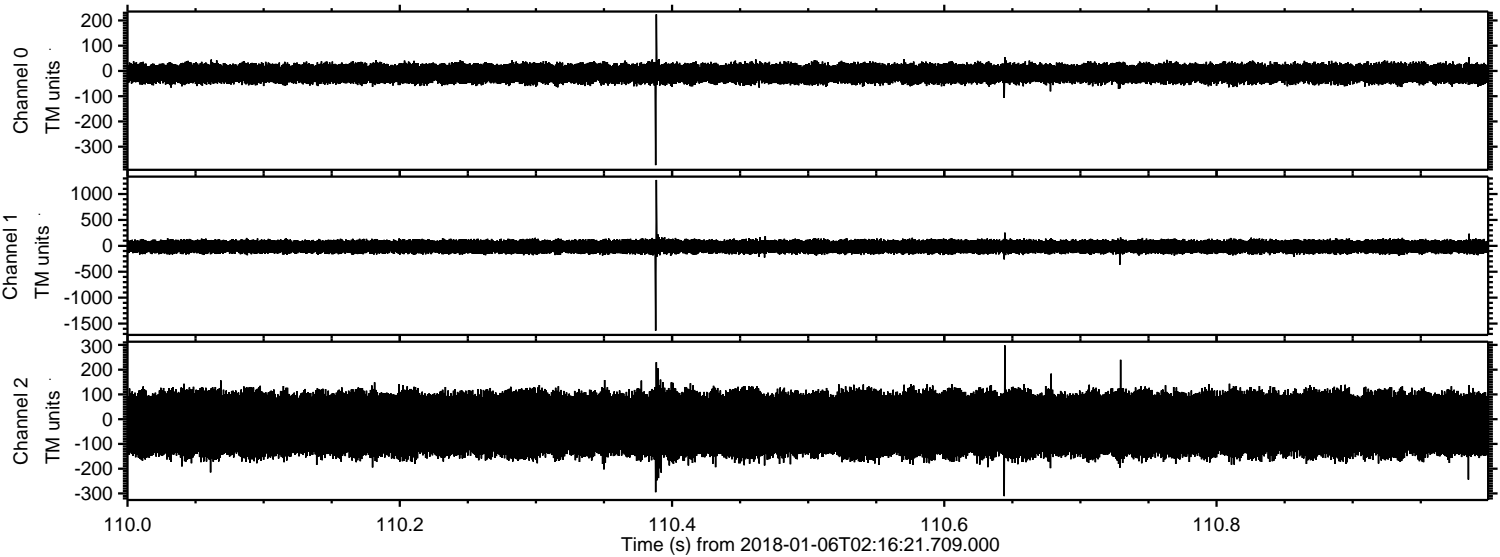

Channel 0
mn: -373
mx: 224
 μ : -10.2
 σ : 19.6

Channel 1
mn: -1637
mx: 1272
 μ : -16.2
 σ : 64.5

Channel 2
mn: -311
mx: 298
 μ : -20.5
 σ : 69.8

ELMAVAN 3D WAVEFORMS (Measured data sampled at 50 kHz) 51000 packets of 144 samples from 2018-01-06T02:16:21.709.000. Part 126/147

Processed Sat Jan 6 03:24:29 2018 by ELM ver.2012-10-06 from 001__elm20180106_021620__dat00.bin

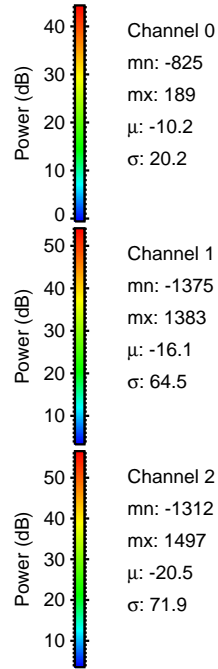
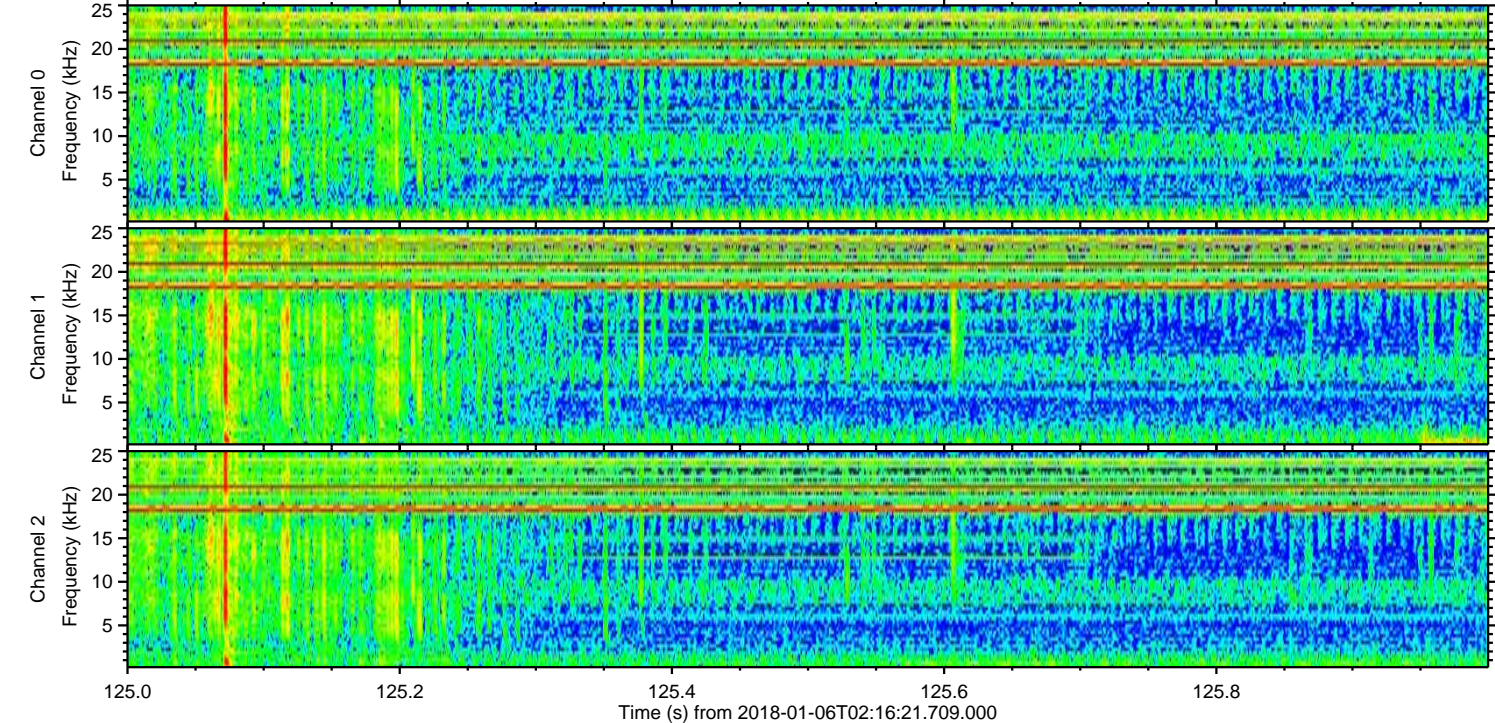
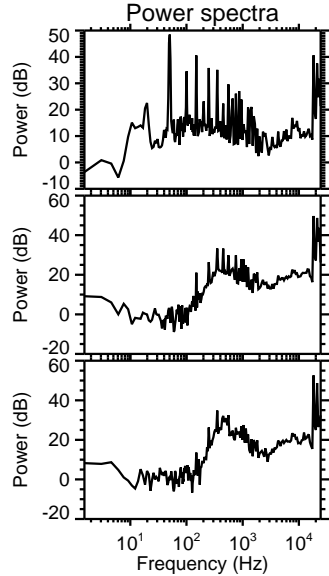
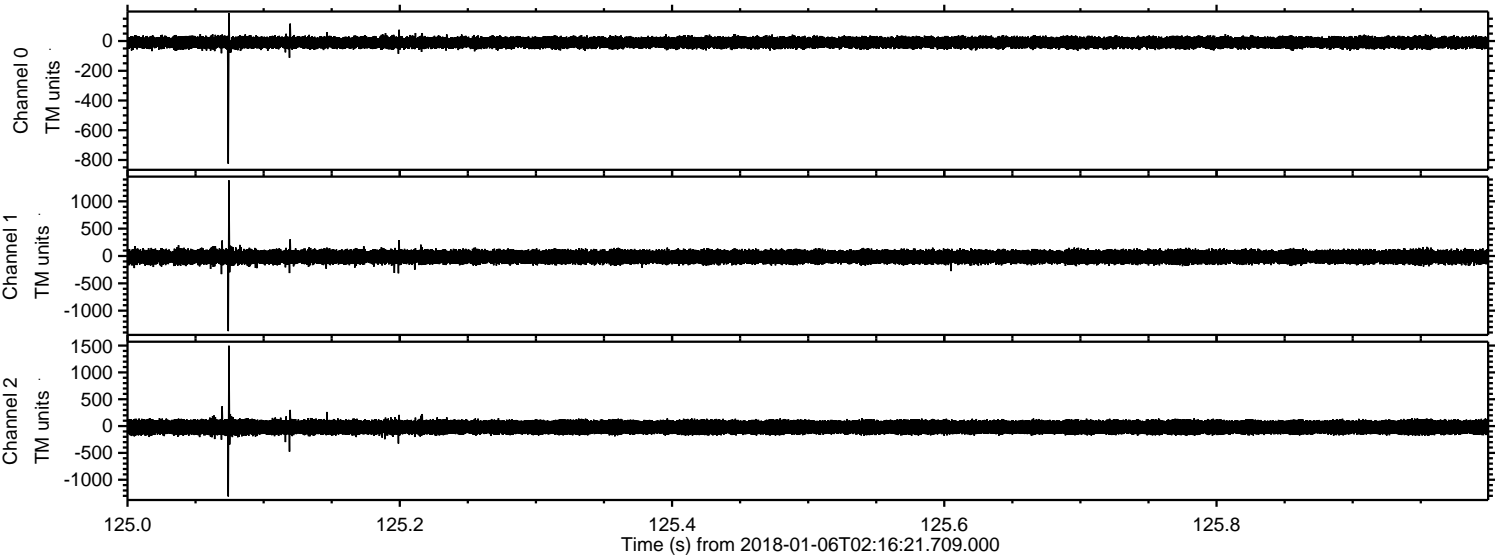

Channel 0
mn: -825
mx: 189
 μ : -10.2
 σ : 20.2

Channel 1
mn: -1375
mx: 1383
 μ : -16.1
 σ : 64.5

Channel 2
mn: -1312
mx: 1497
 μ : -20.5
 σ : 71.9

Processed Sat Jan 6 03:24:30 2018 by ELM ver.2012-10-06 from 001__elm20180106_021620__dat00.bin

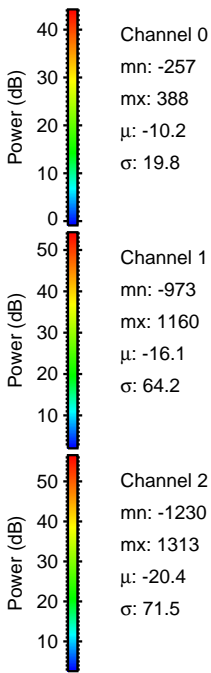
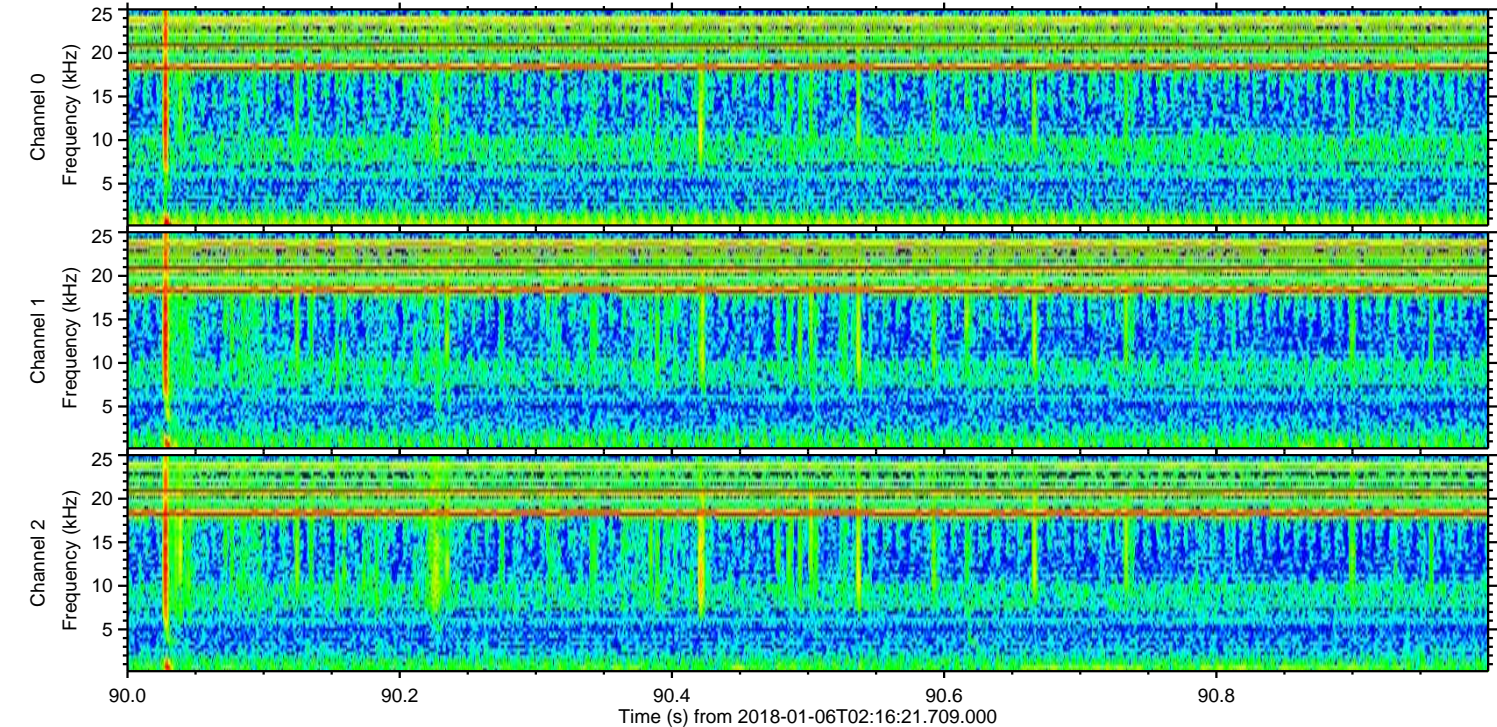
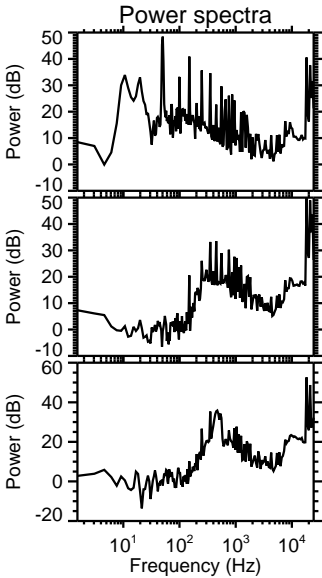
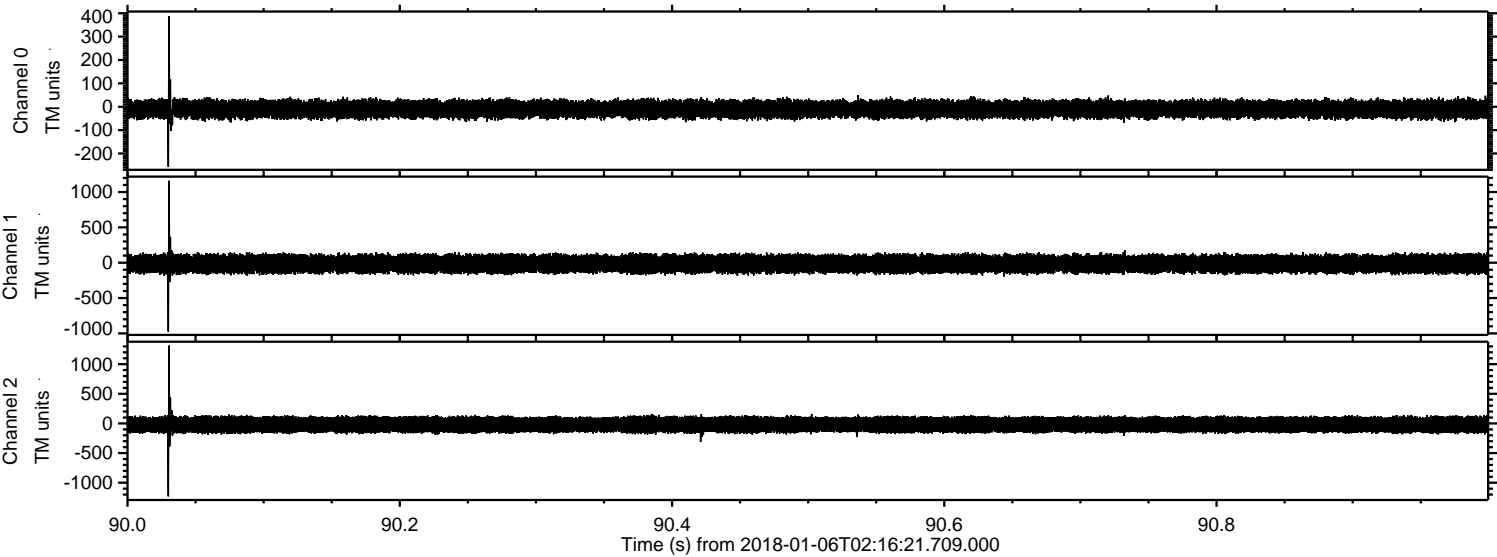

ELMAVAN 3D WAVEFORMS (Measured data sampled at 50 kHz) 51000 packets of 144 samples from 2018-01-06T02:16:21.709.000. Part 124/147

Processed Sat Jan 6 03:24:31 2018 by ELM ver.2012-10-06 from 001__elm20180106_021620__dat00.bin

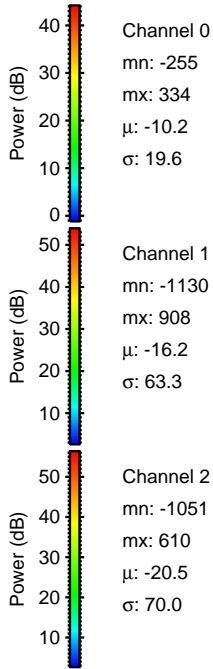
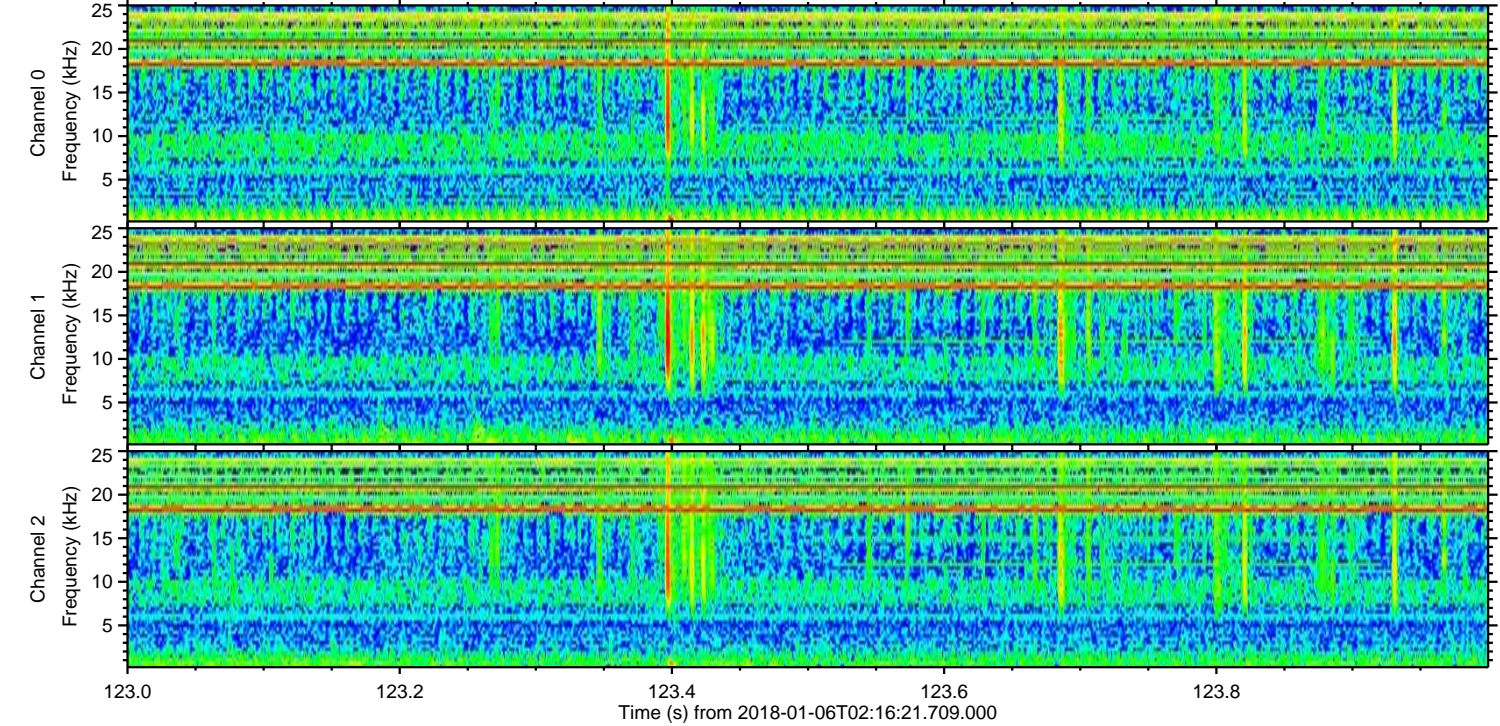
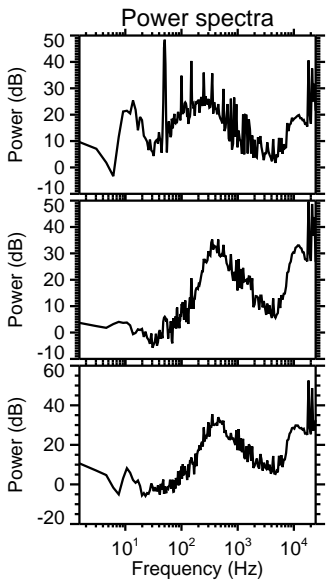
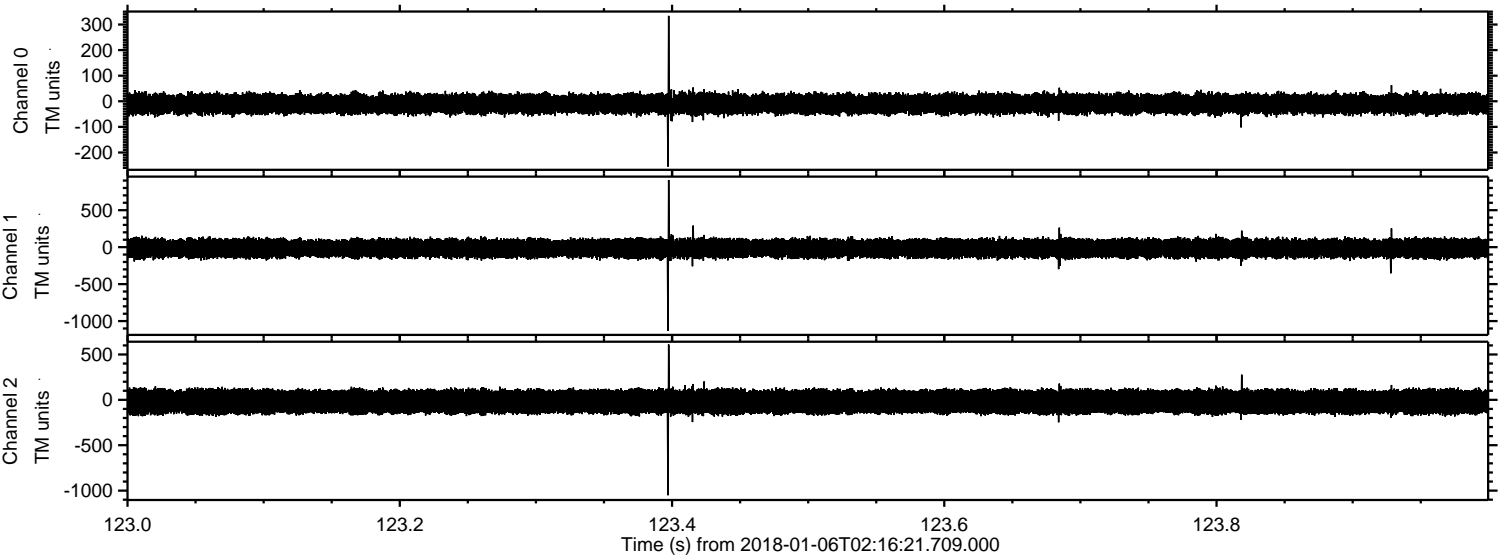

Processed Sat Jan 6 03:24:32 2018 by ELM ver.2012-10-06 from 001__elm20180106_021620__dat00.bin

