

ELMAVAN 3D WAVEFORMS (Measured data sampled at 50 kHz) 51000 packets of 144 samples from 2018-01-06T01:16:18.976.999.

Processed Sat Jan 6 02:24:08 2018 by ELM ver.2012-10-06 from 001__elm20180106_011617__dat00.bin

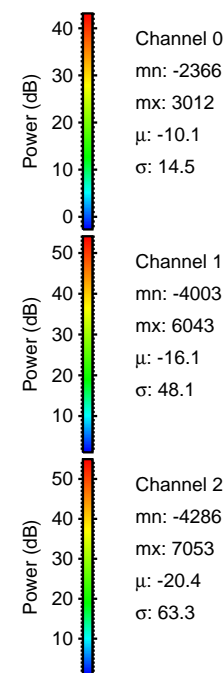

Processed Sat Jan 6 02:24:16 2018 by ELM ver.2012-10-06 from 001__elm20180106_011617__dat00.bin

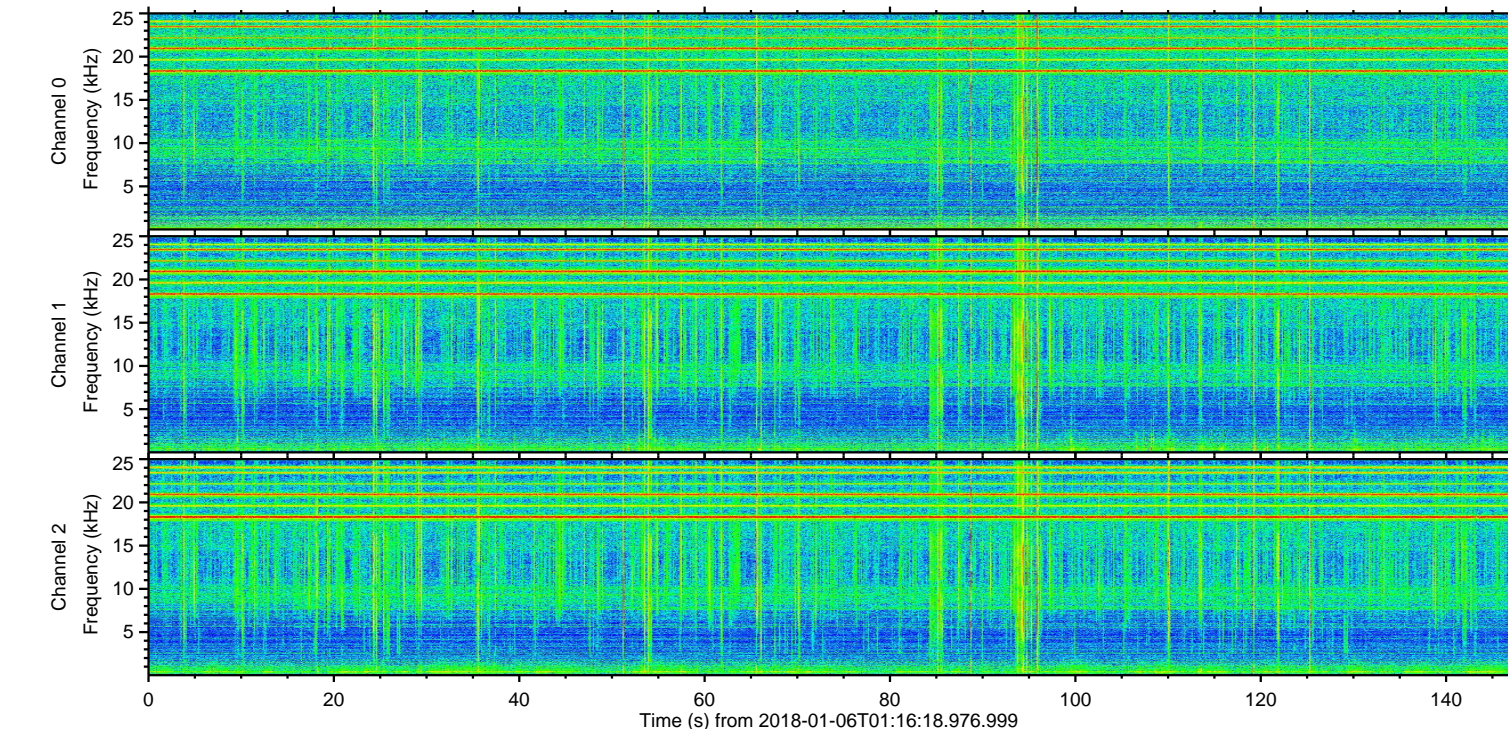
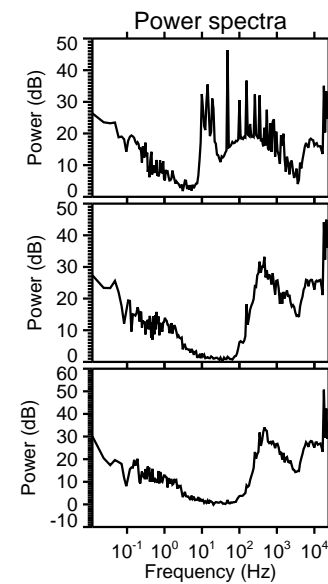
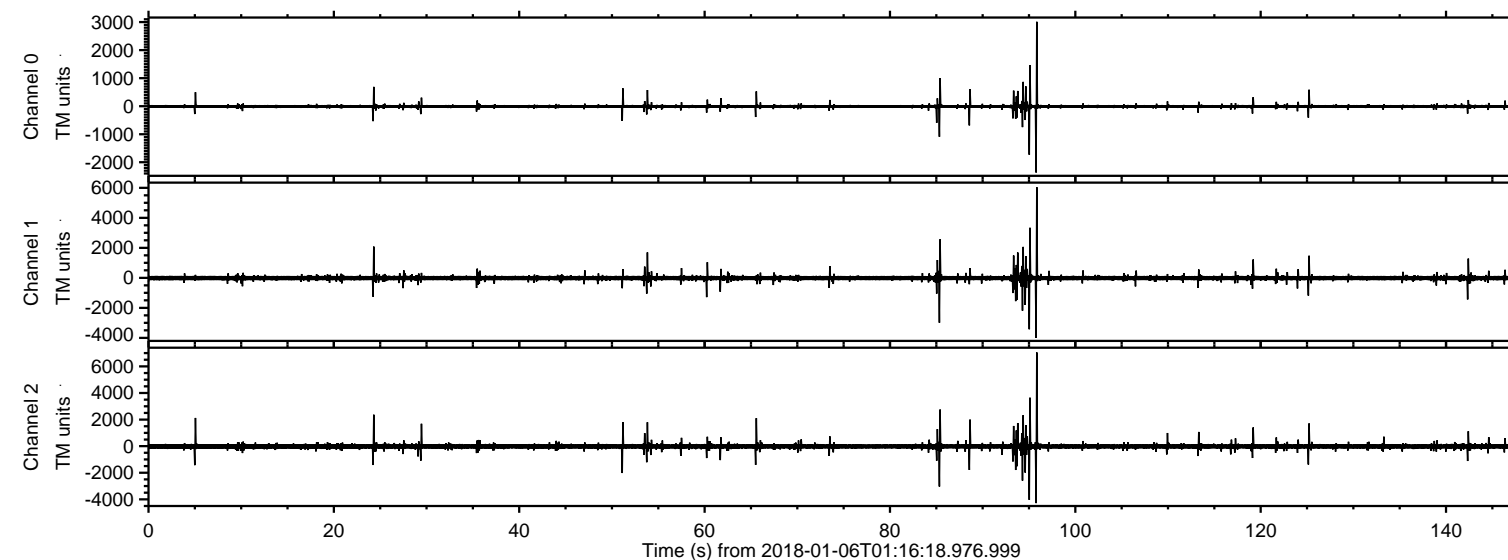
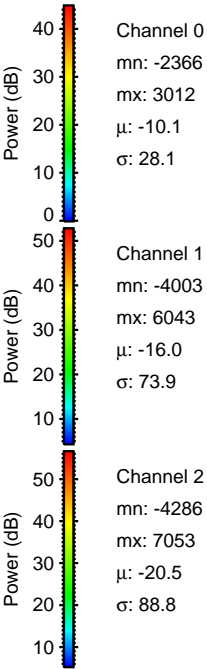
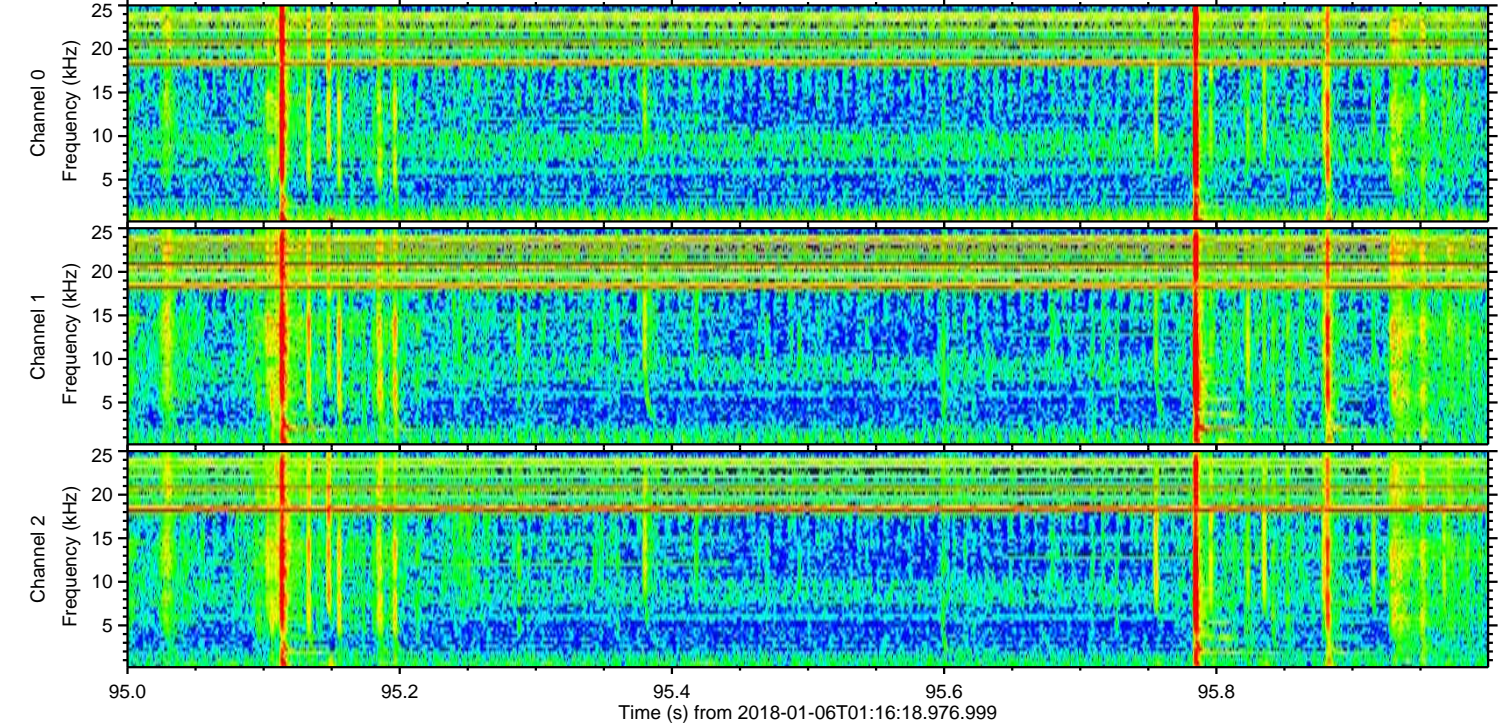
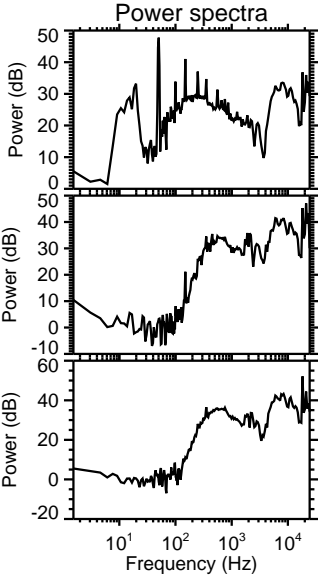
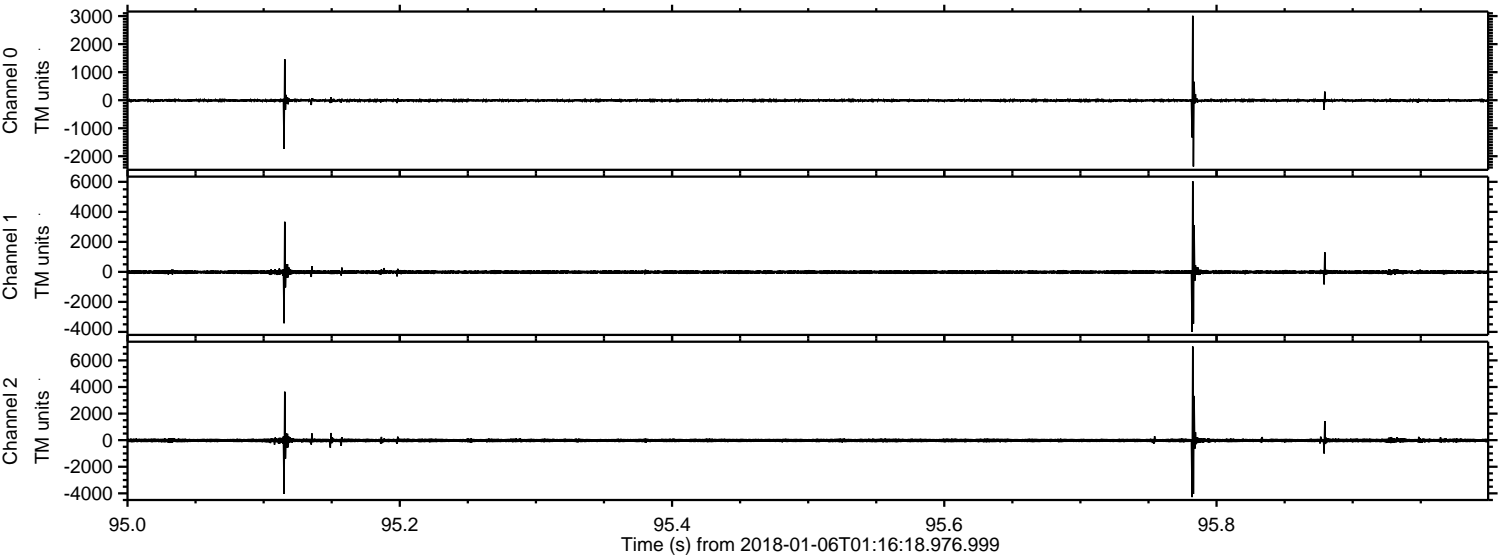

Processed Sat Jan 6 02:24:17 2018 by ELM ver.2012-10-06 from 001__elm20180106_011617__dat00.bin

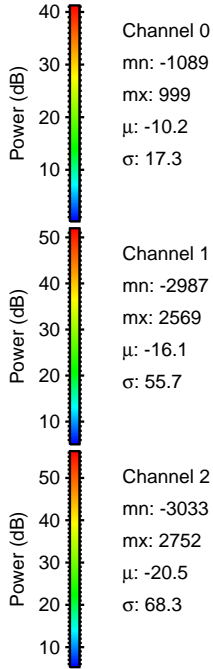
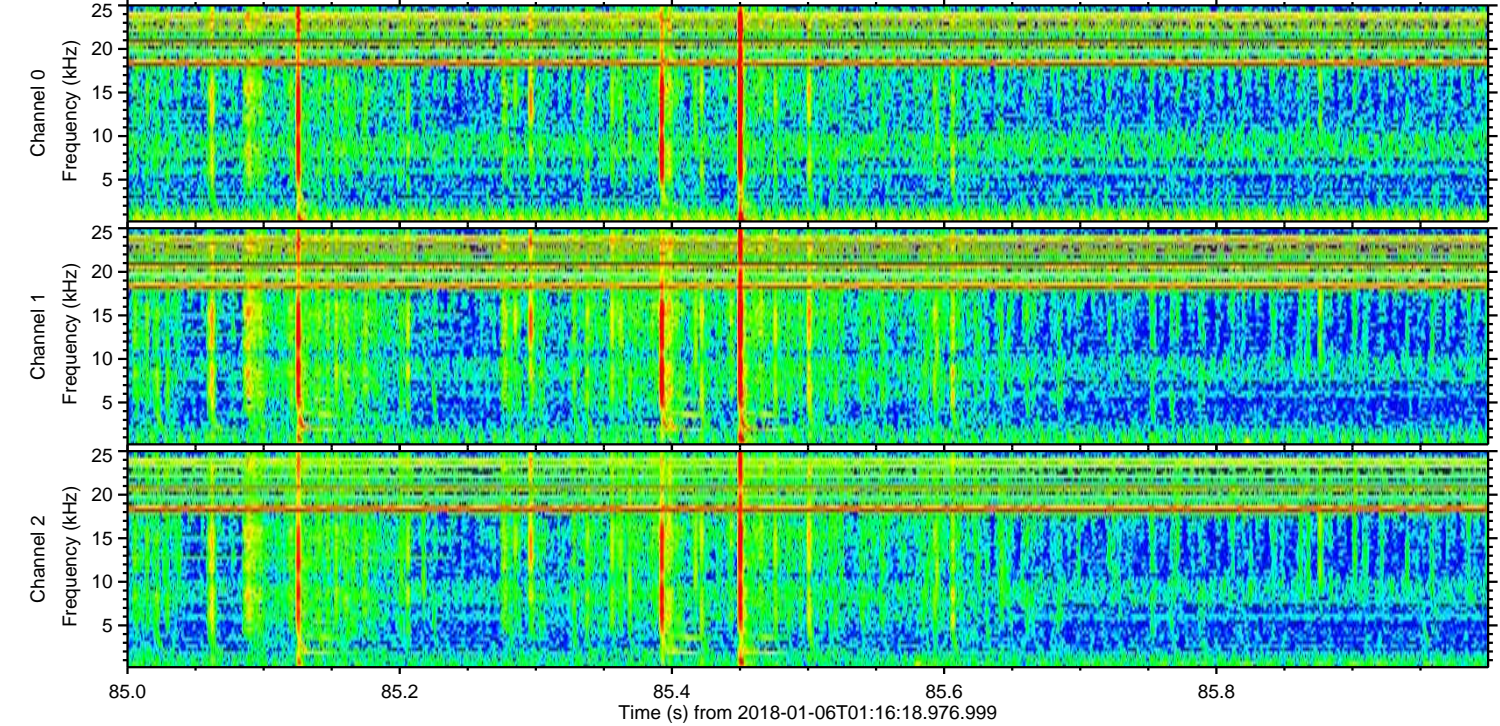
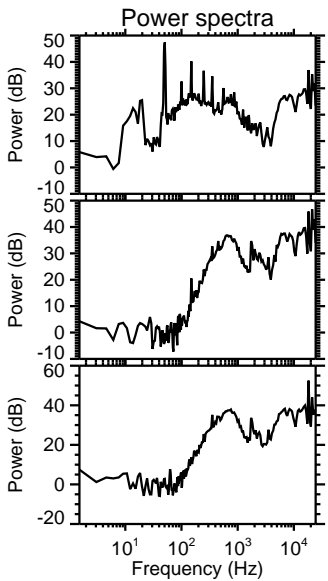
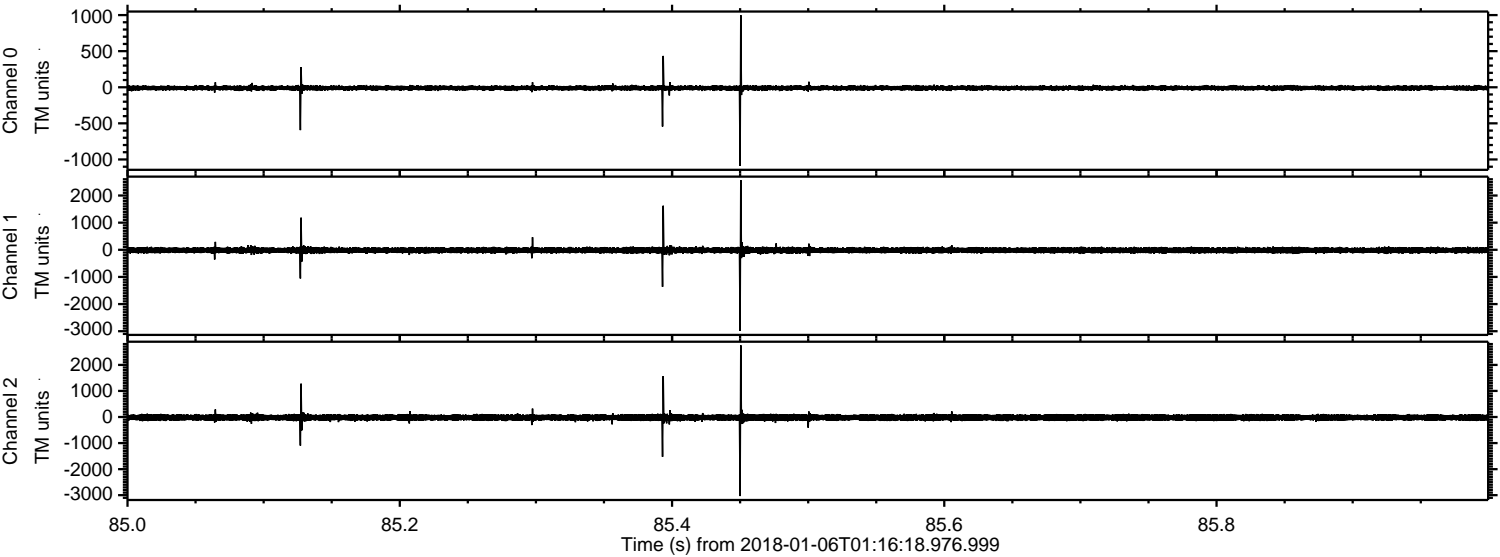

Processed Sat Jan 6 02:24:18 2018 by ELM ver.2012-10-06 from 001__elm20180106_011617__dat00.bin

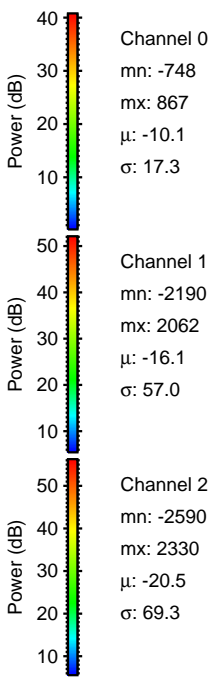
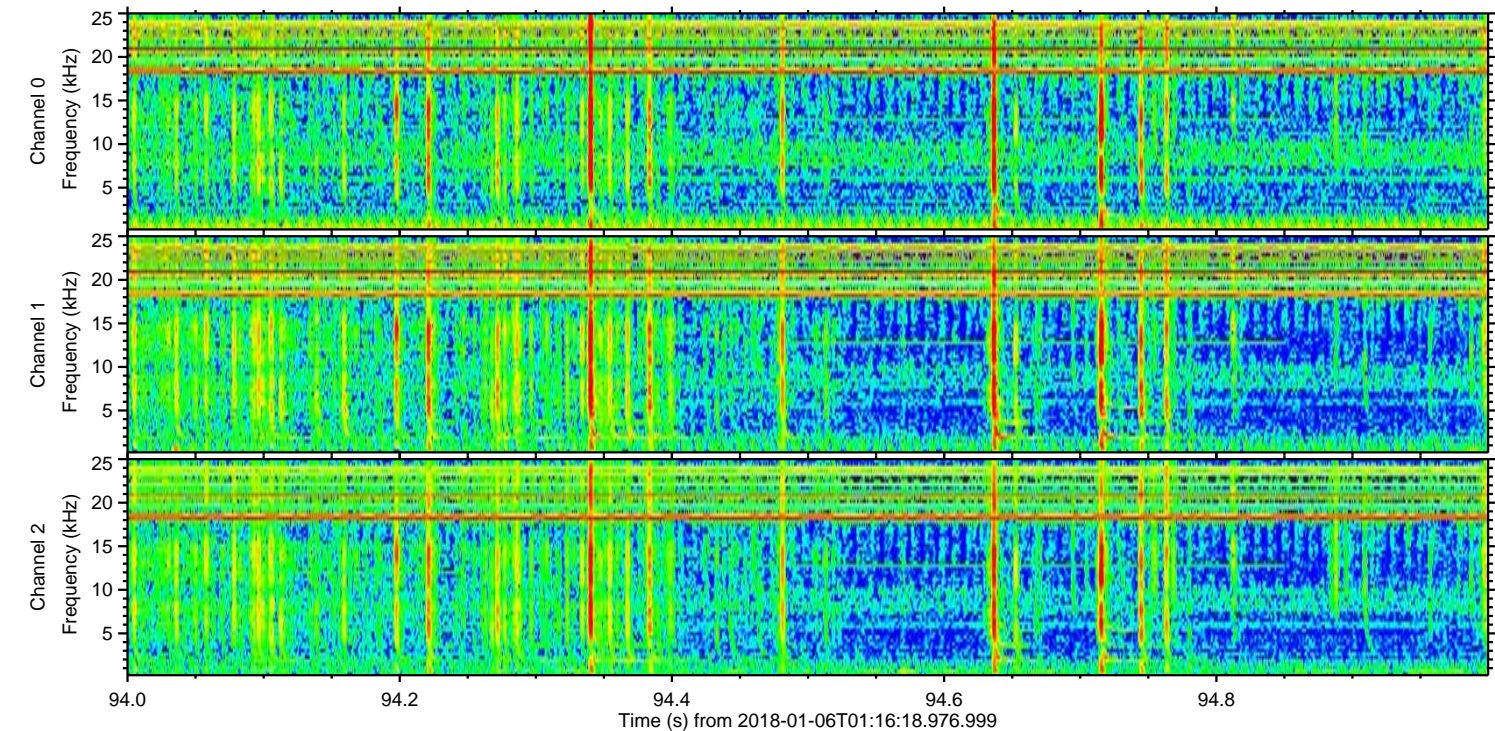
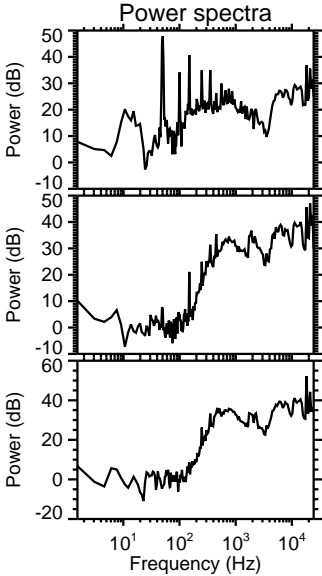
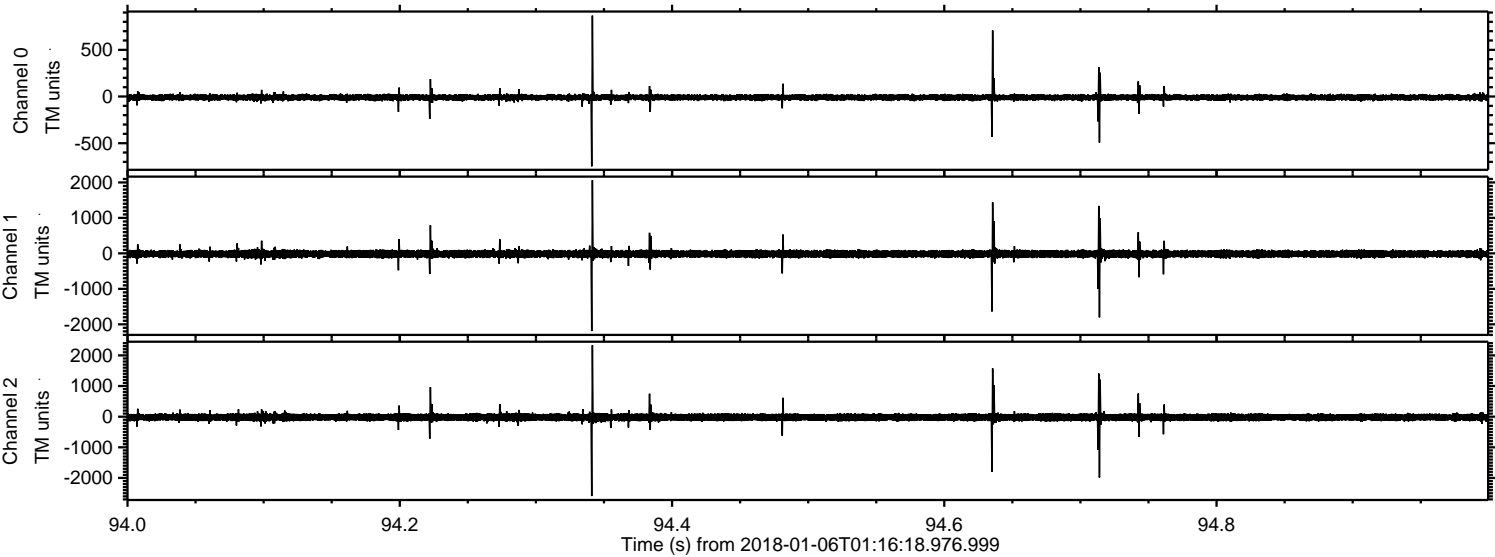

ELMAVAN 3D WAVEFORMS (Measured data sampled at 50 kHz) 51000 packets of 144 samples from 2018-01-06T01:16:18.976.999. Part 25/147

Processed Sat Jan 6 02:24:19 2018 by ELM ver.2012-10-06 from 001__elm20180106_011617__dat00.bin

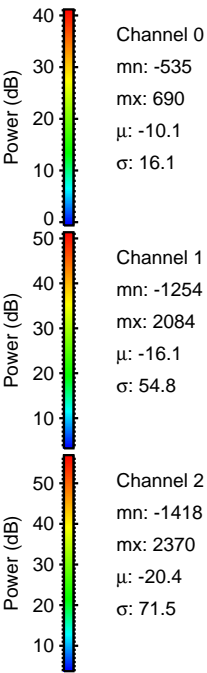
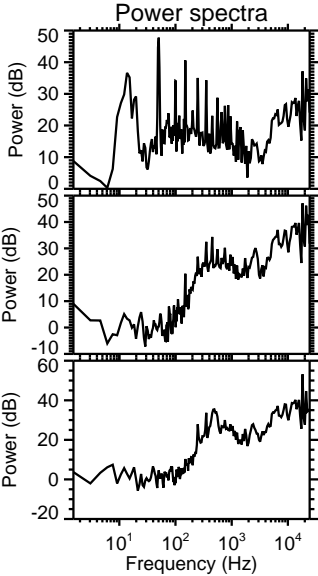
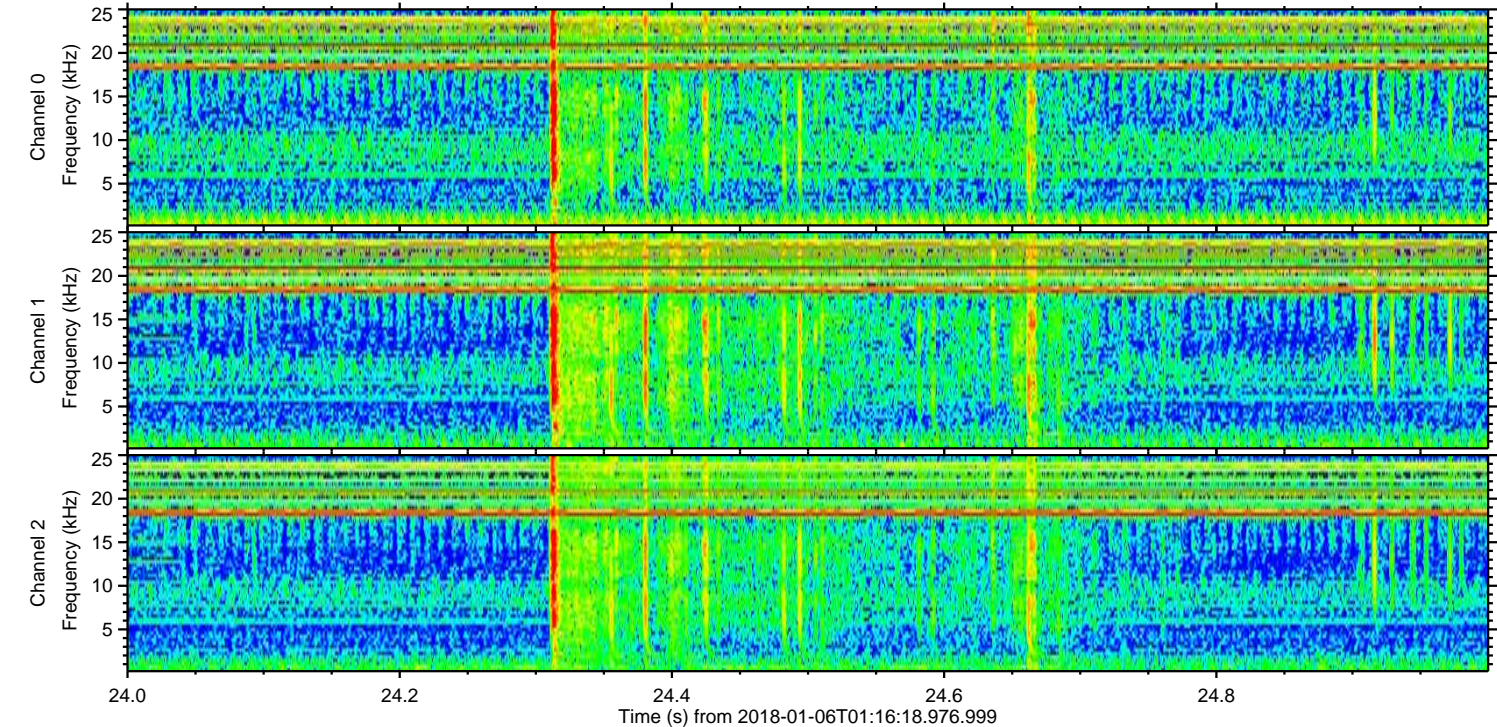
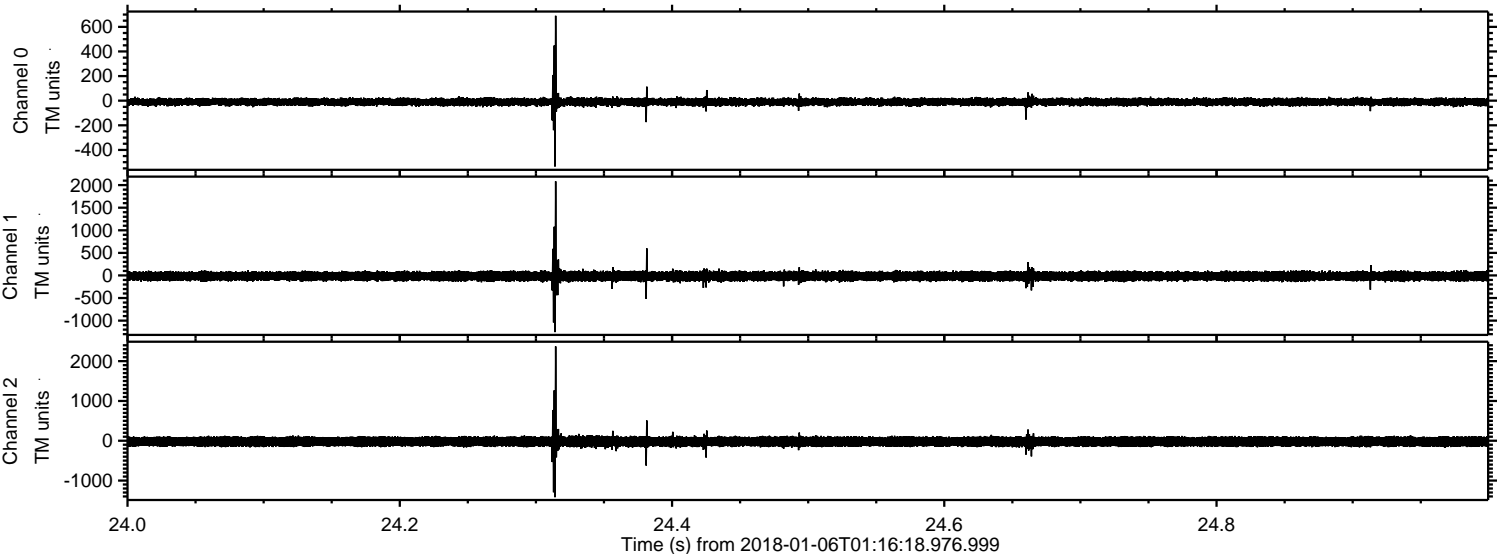

ELMAVAN 3D WAVEFORMS (Measured data sampled at 50 kHz) 51000 packets of 144 samples from 2018-01-06T01:16:18.976.999. Part 6/147

Processed Sat Jan 6 02:24:20 2018 by ELM ver.2012-10-06 from 001__elm20180106_011617__dat00.bin

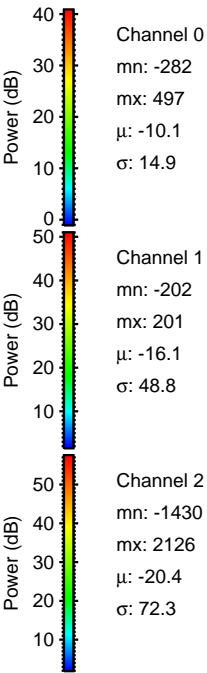
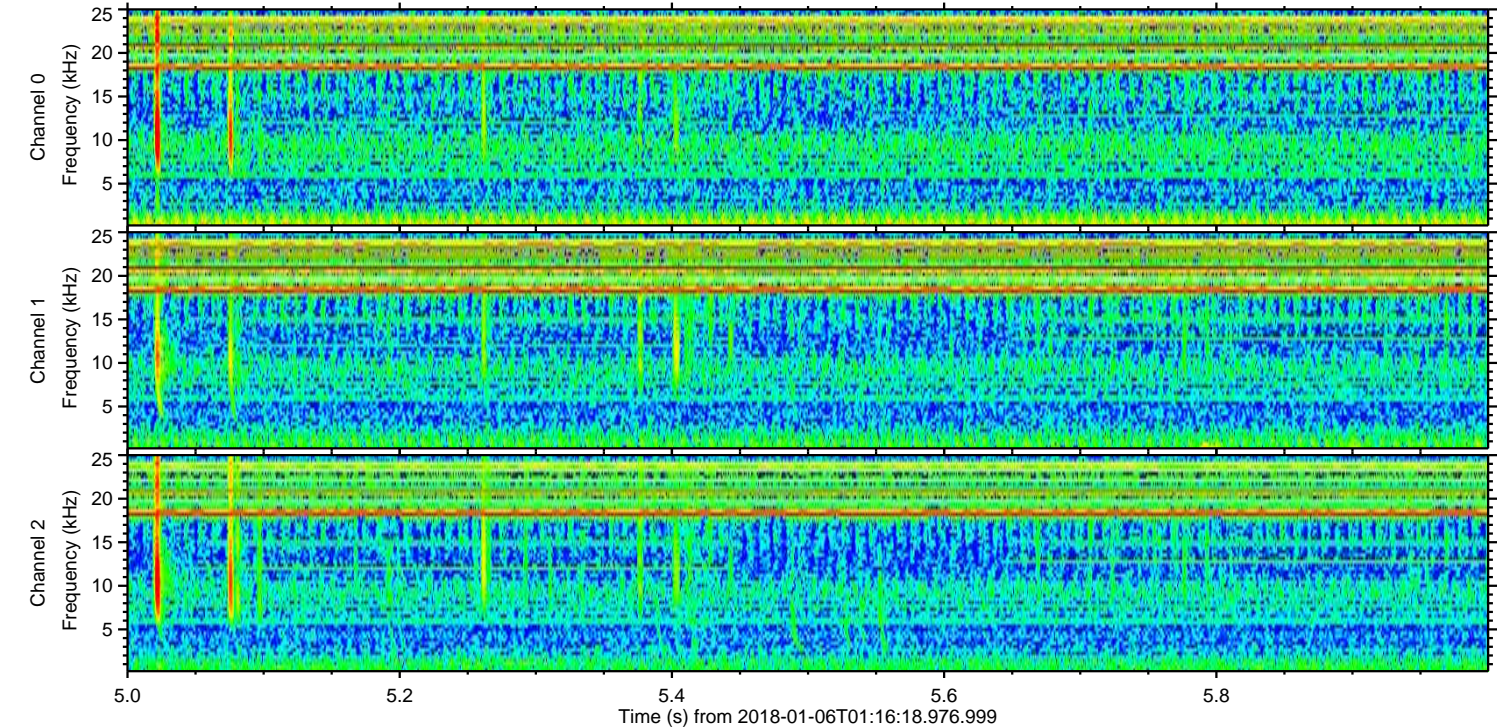
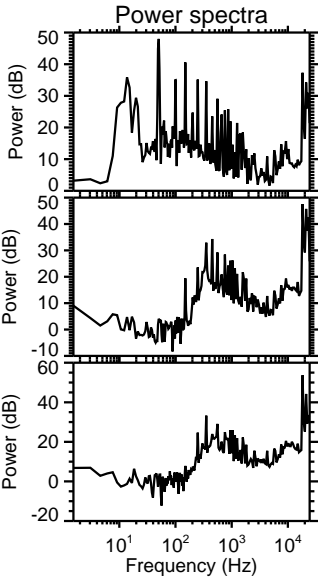
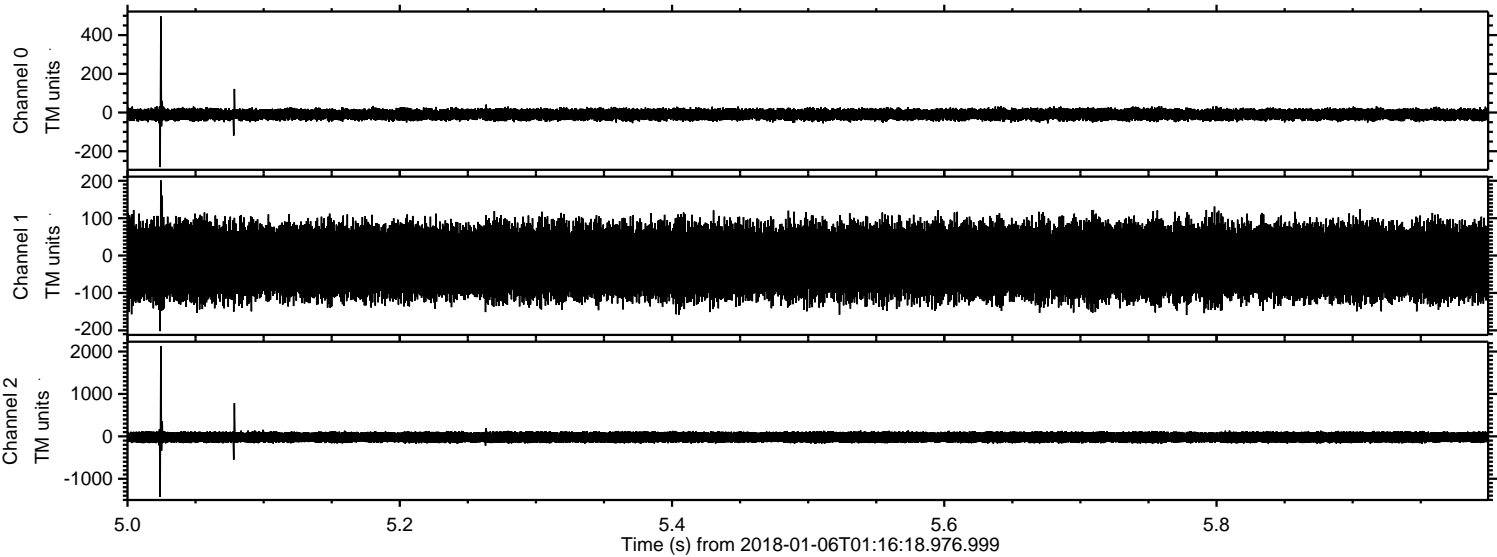

Processed Sat Jan 6 02:24:20 2018 by ELM ver.2012-10-06 from 001__elm20180106_011617__dat00.bin

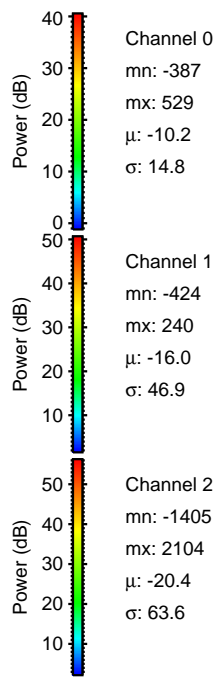
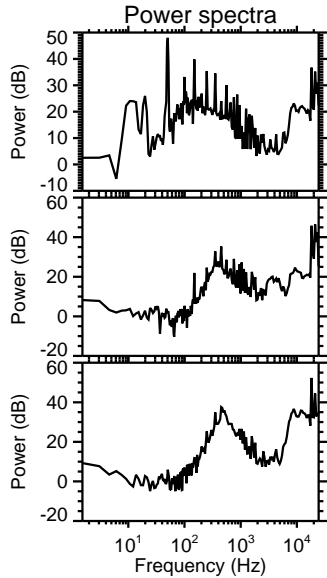
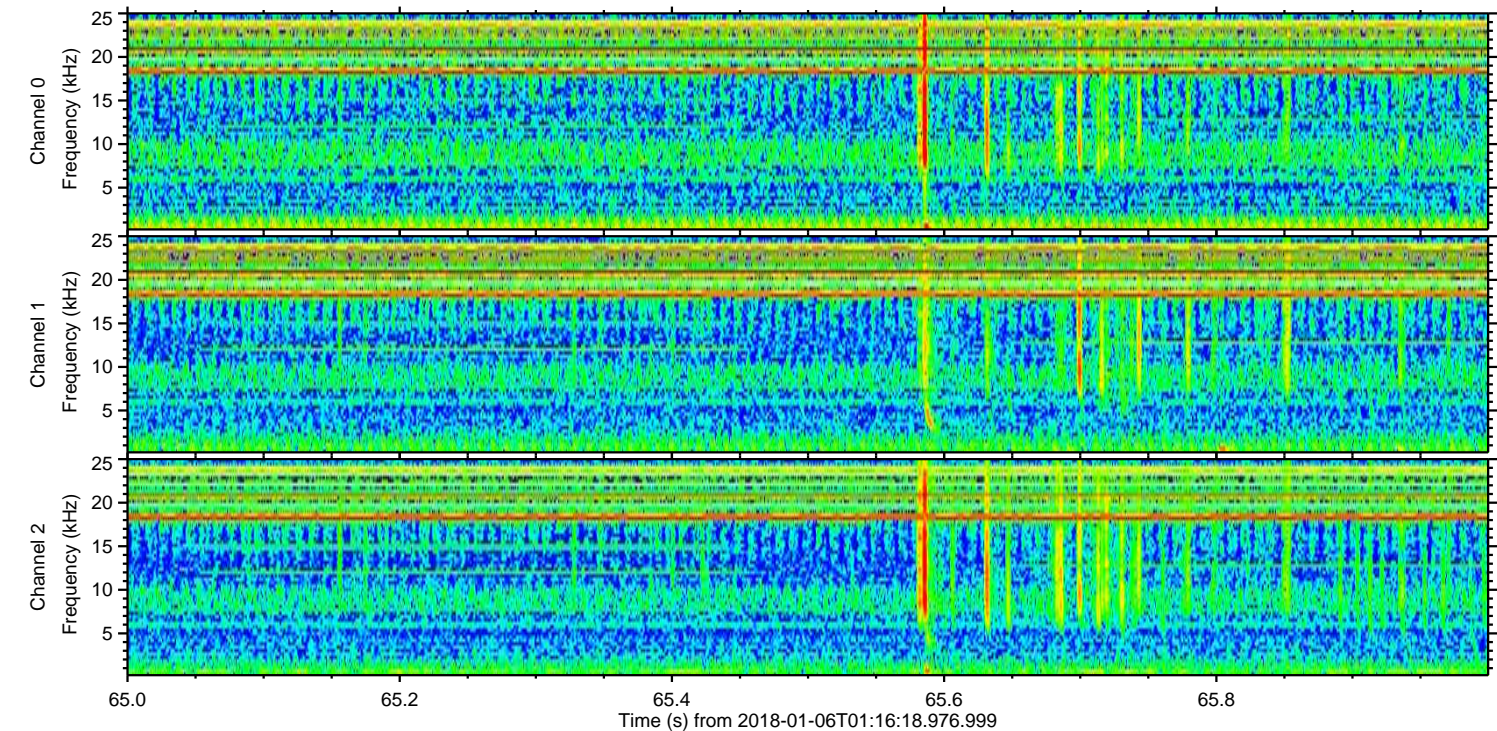
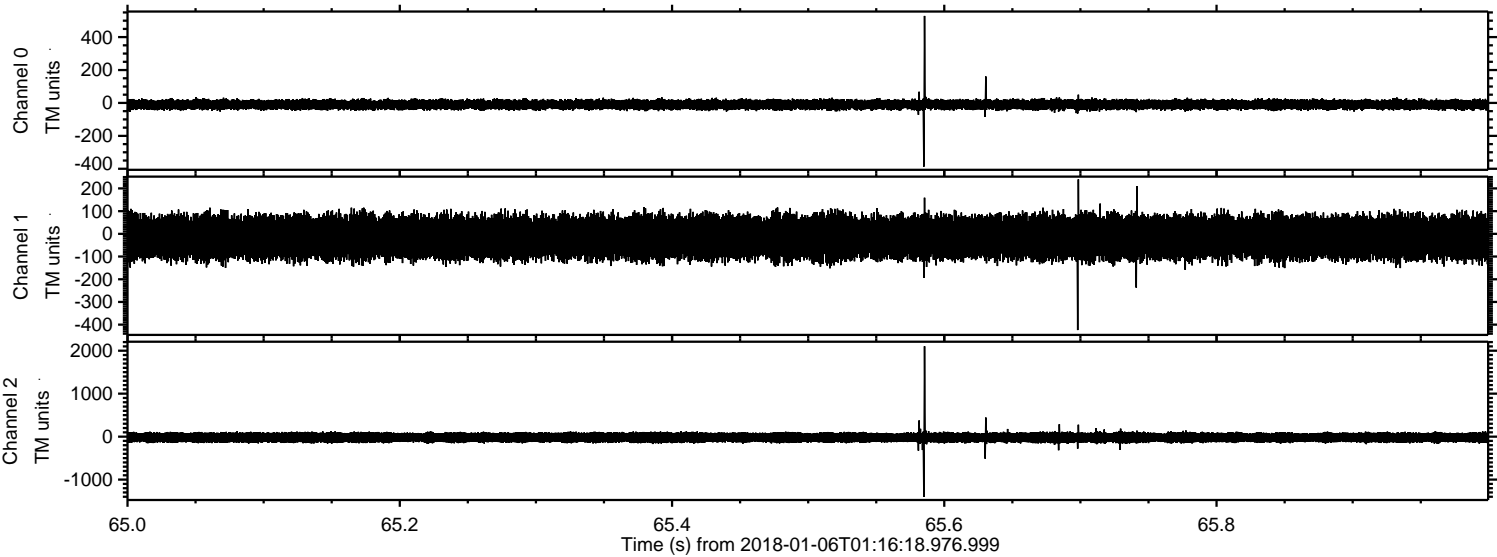

Processed Sat Jan 6 02:24:21 2018 by ELM ver.2012-10-06 from 001__elm20180106_011617__dat00.bin

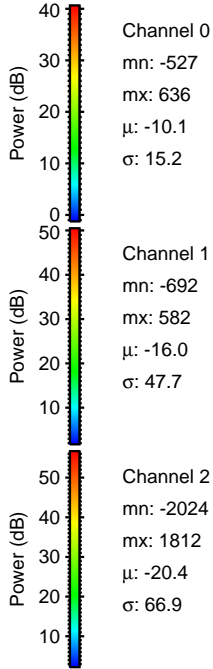
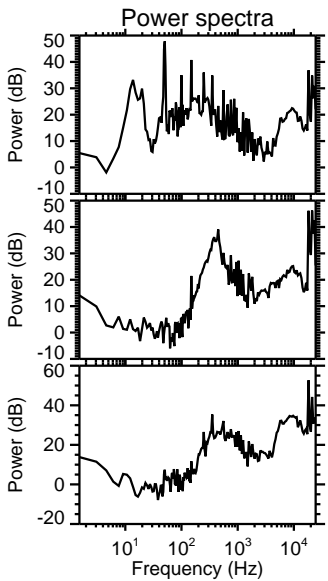
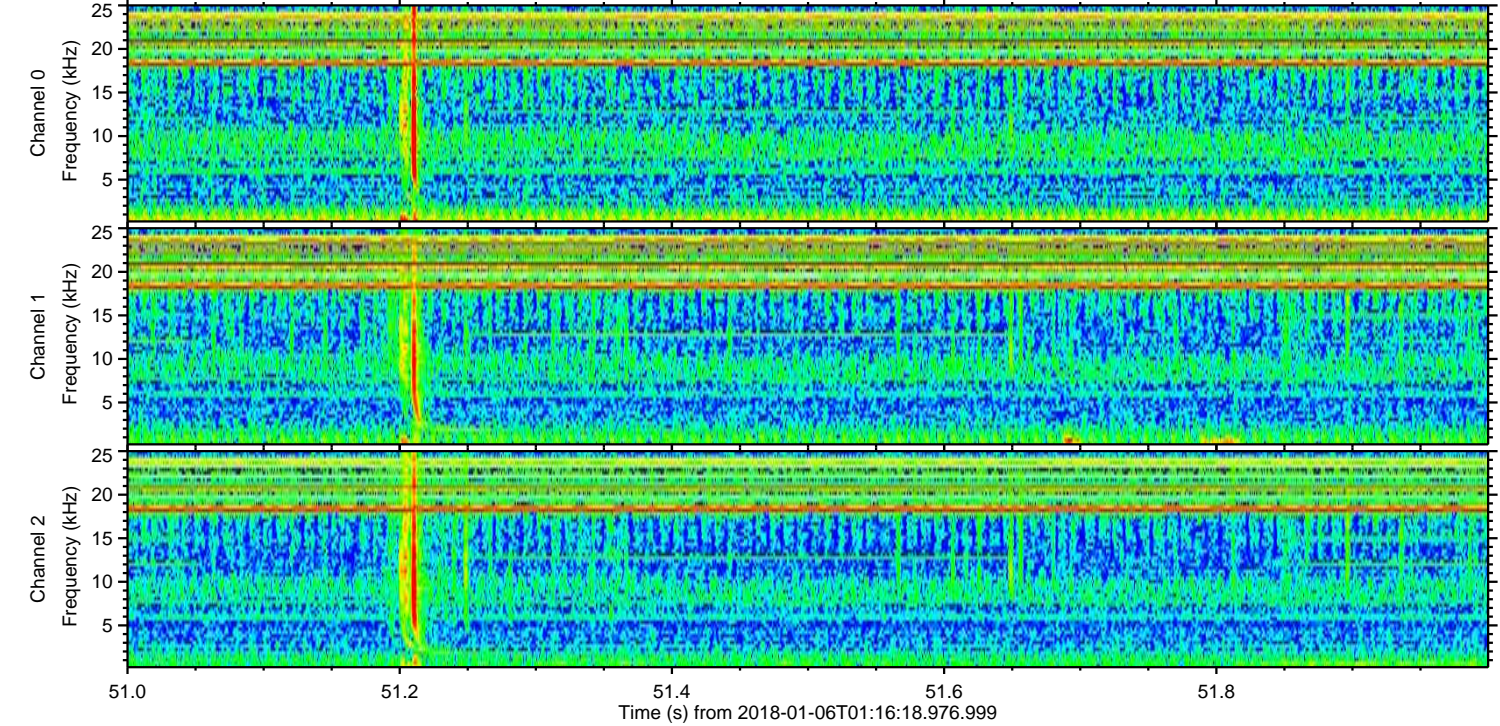
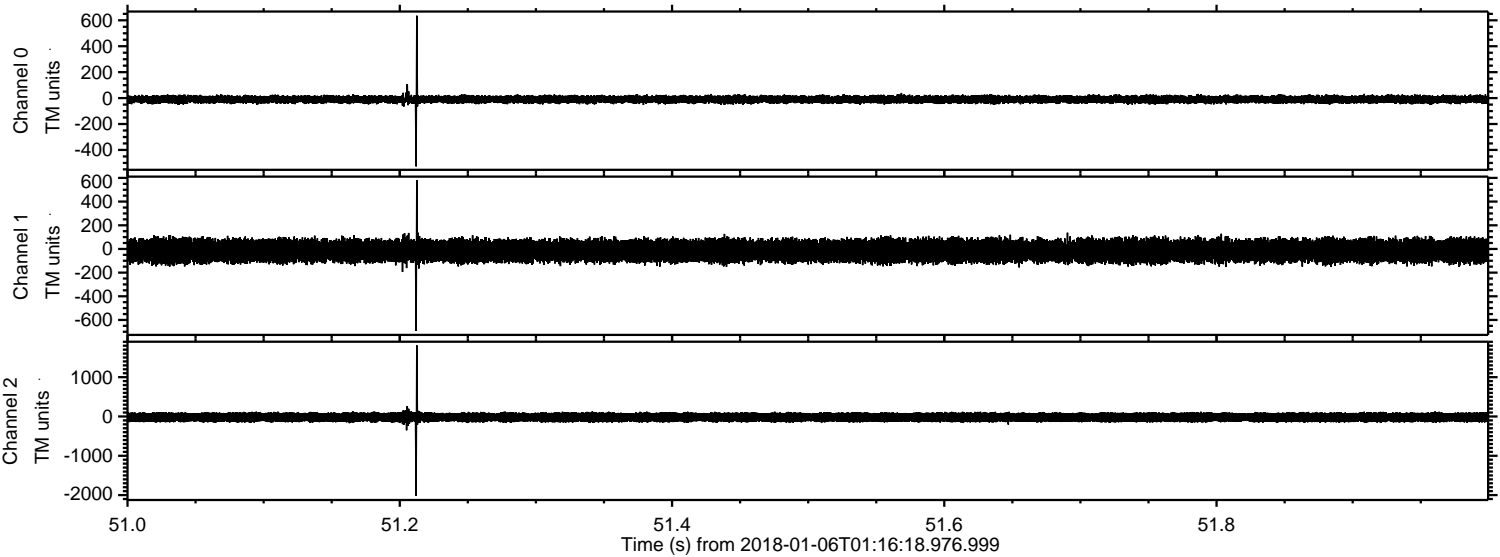

Processed Sat Jan 6 02:24:22 2018 by ELM ver.2012-10-06 from 001__elm20180106_011617__dat00.bin

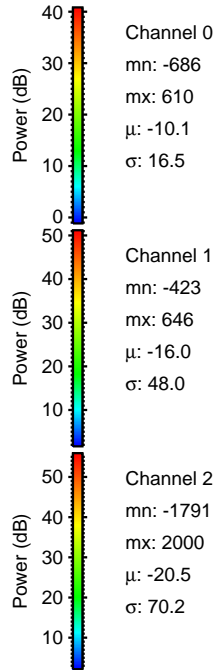
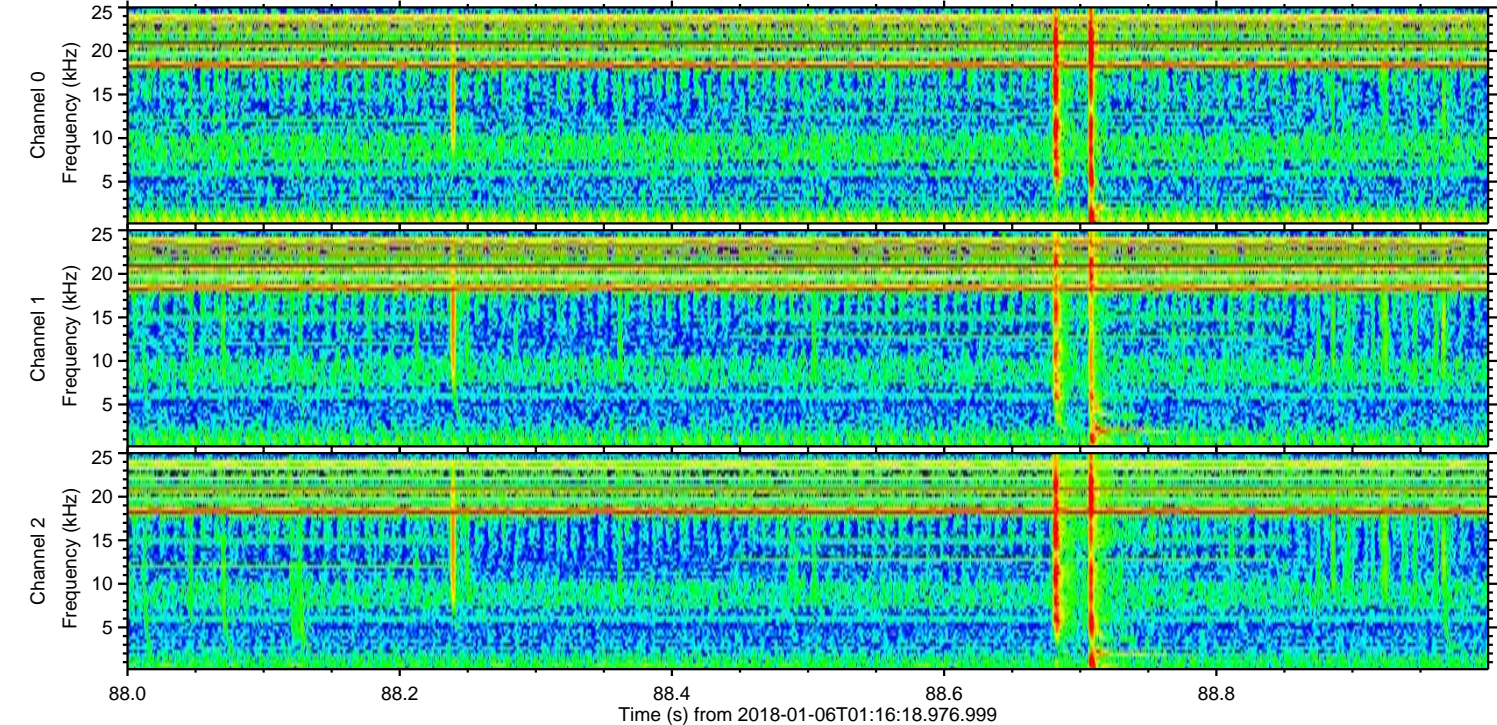
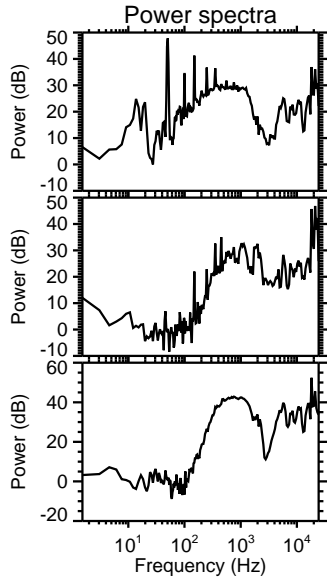
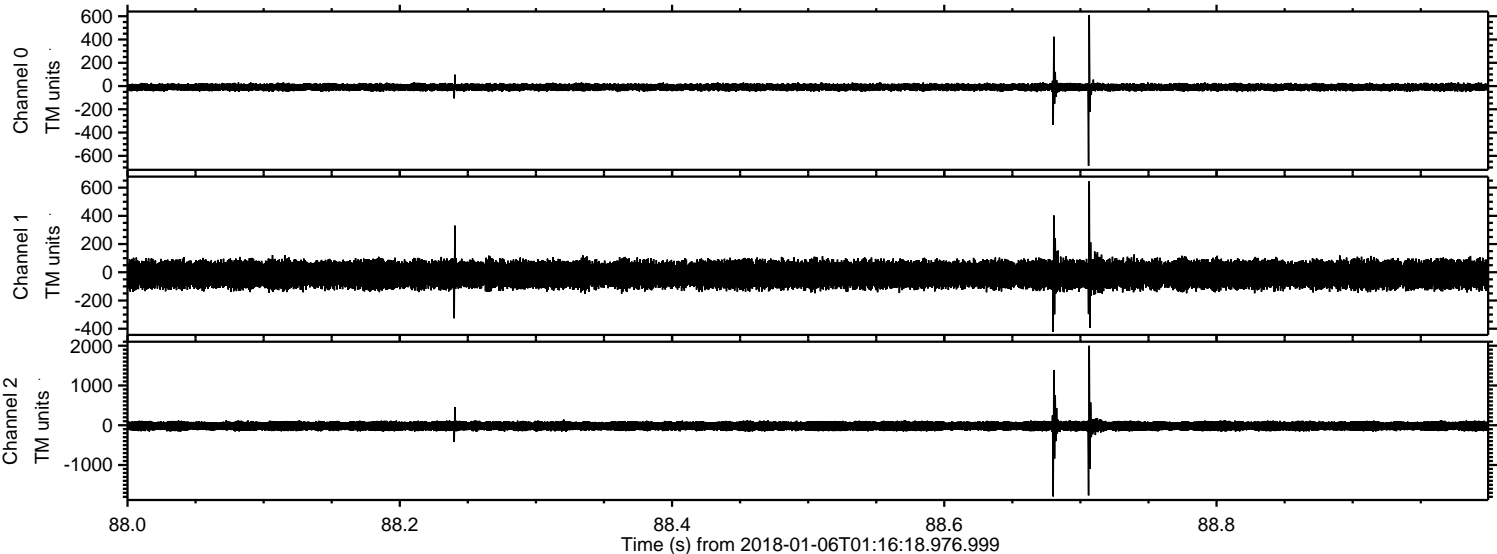

Processed Sat Jan 6 02:24:23 2018 by ELM ver.2012-10-06 from 001__elm20180106_011617__dat00.bin

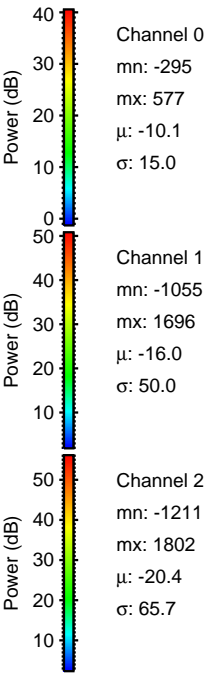
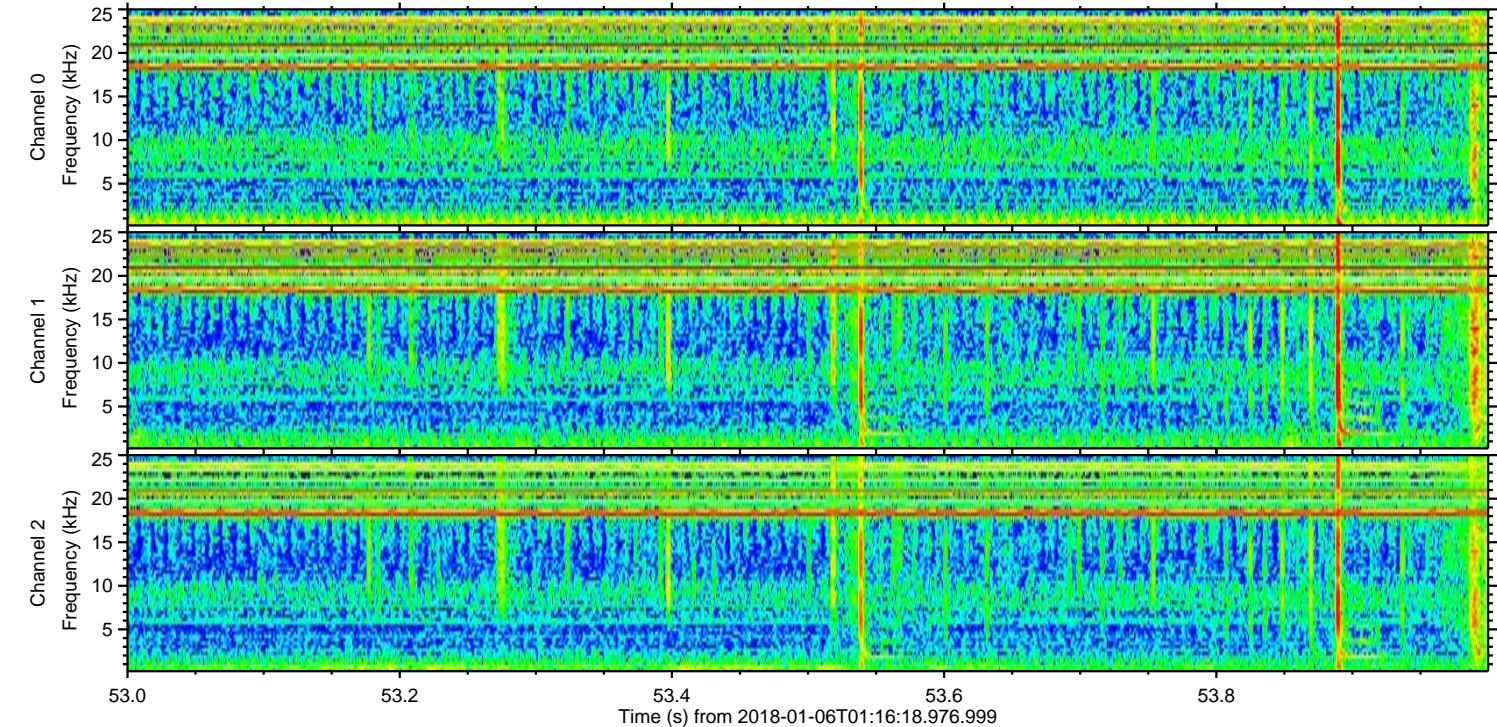
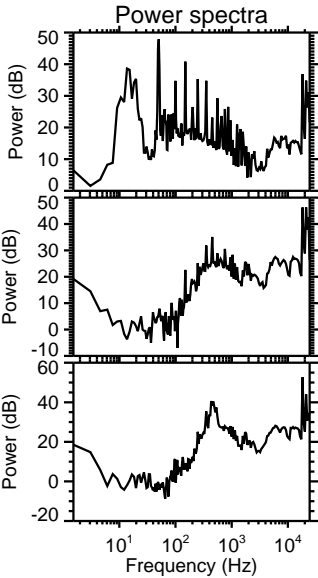
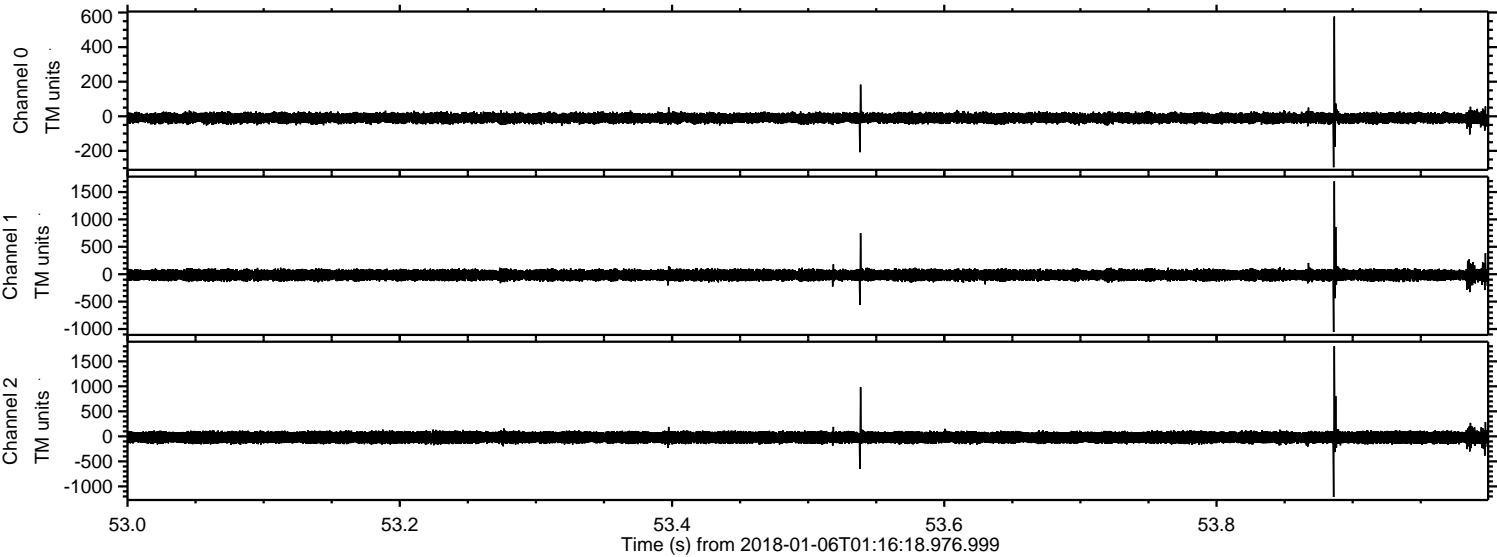

Processed Sat Jan 6 02:24:23 2018 by ELM ver.2012-10-06 from 001__elm20180106_011617__dat00.bin

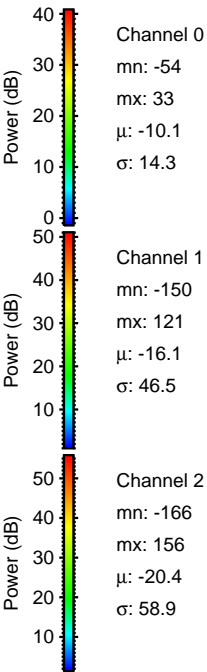
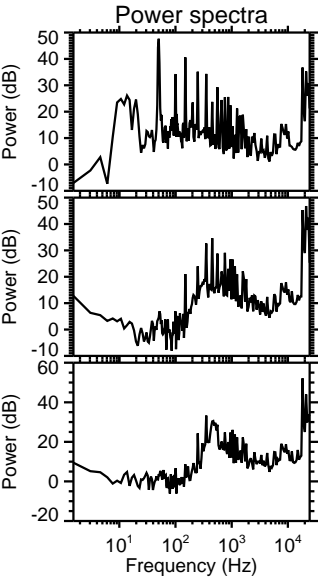
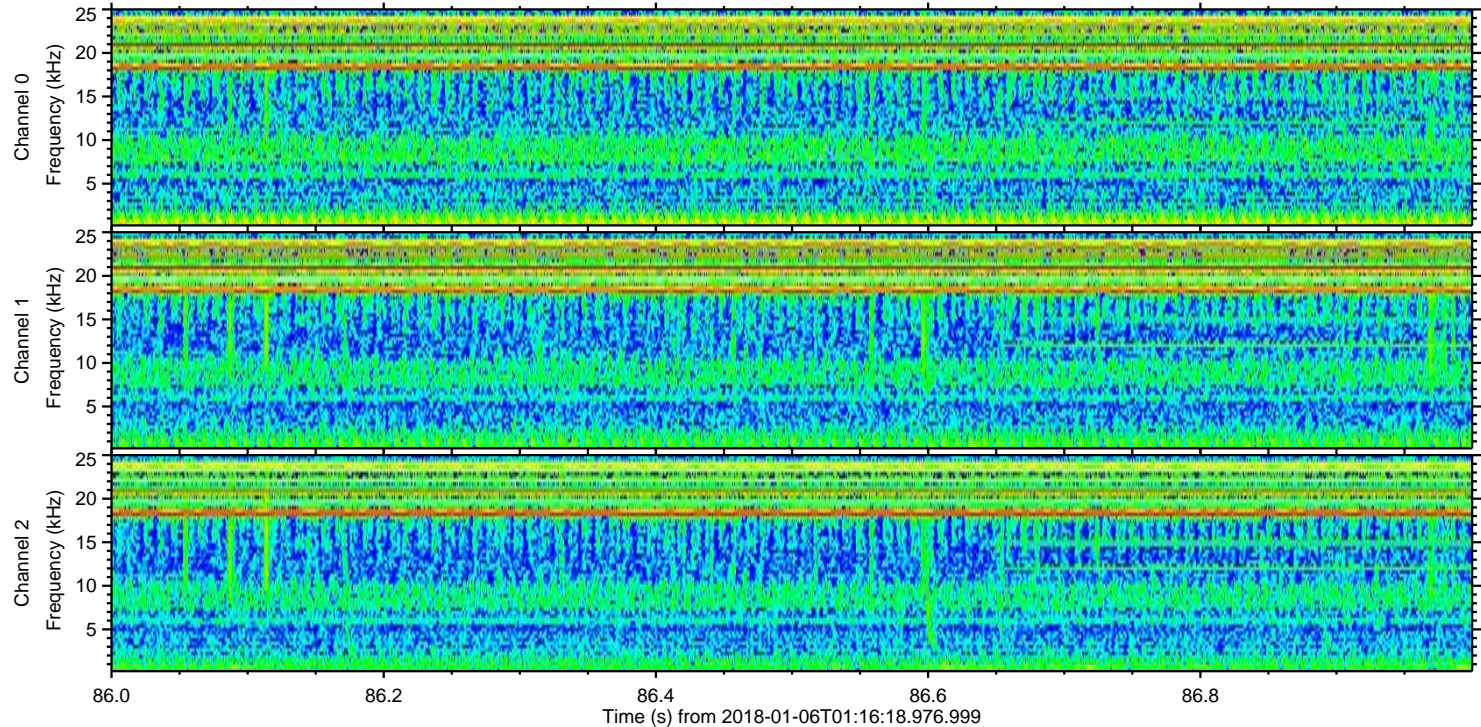
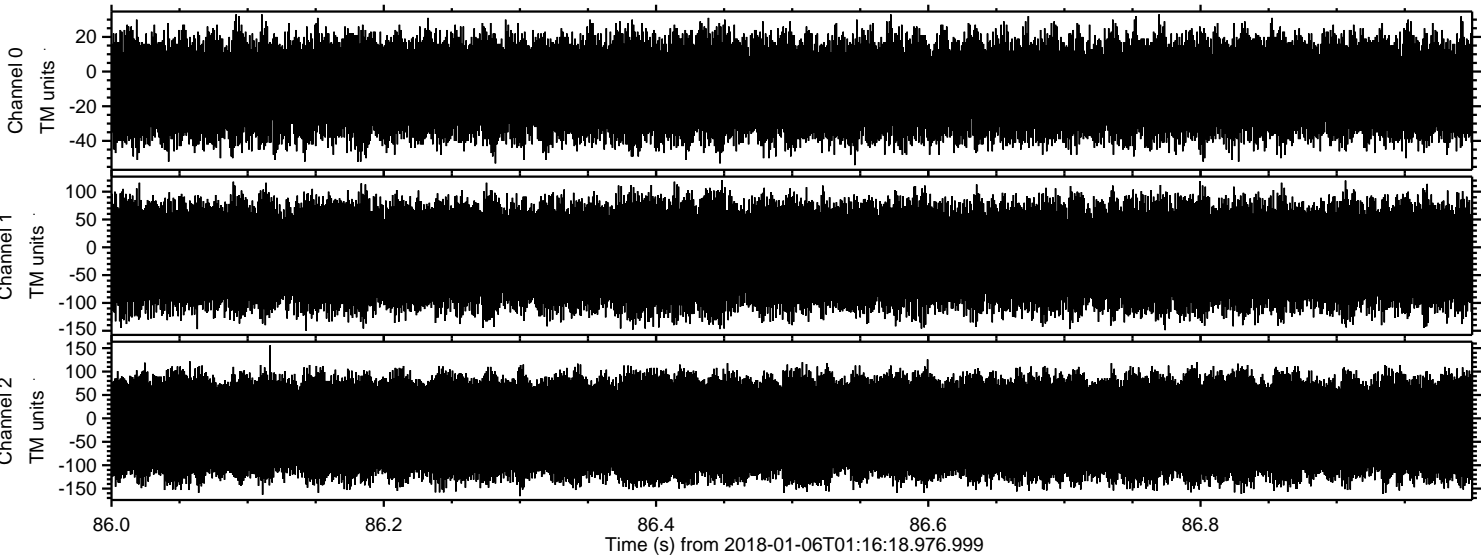

Channel 0
mn: -54
mx: 33
 μ : -10.1
 σ : 14.3

Channel 1
mn: -150
mx: 121
 μ : -16.1
 σ : 46.5

Channel 2
mn: -166
mx: 156
 μ : -20.4
 σ : 58.9