

ELMAVAN 3D WAVEFORMS (Measured data sampled at 50 kHz) 51000 packets of 144 samples from 2018-01-05T21:01:07.222.000.

Processed Fri Jan 5 22:08:59 2018 by ELM ver.2012-10-06 from 001__elm20180105_210106__dat00.bin

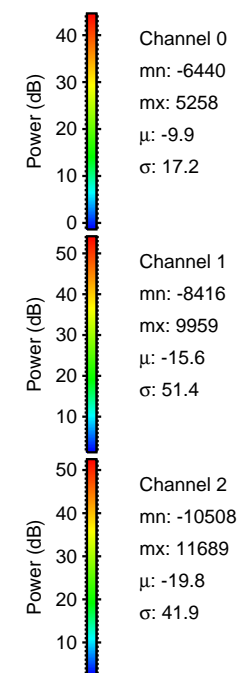

Processed Fri Jan 5 22:09:07 2018 by ELM ver.2012-10-06 from 001__elm20180105_210106__dat00.bin

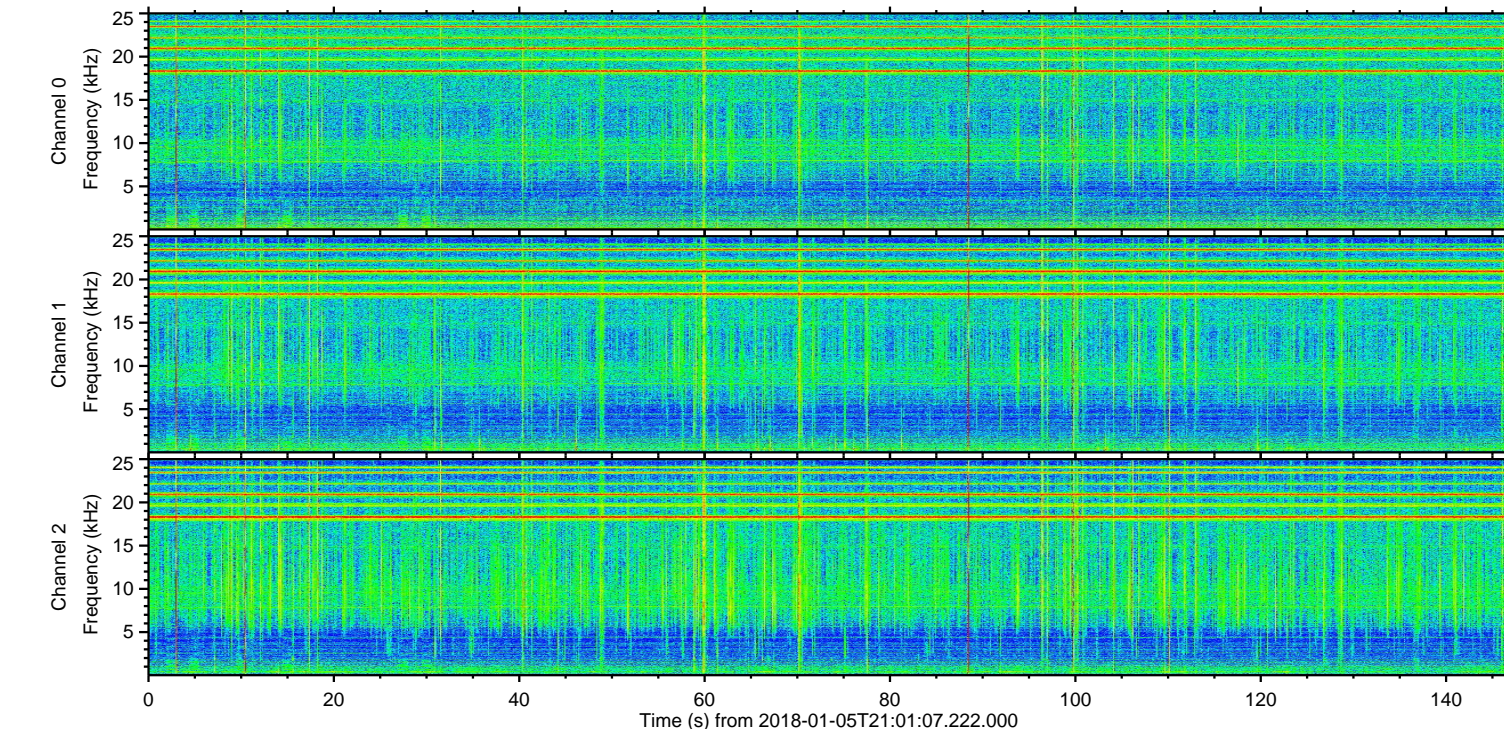
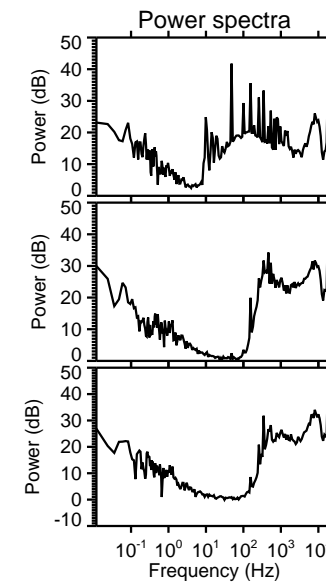
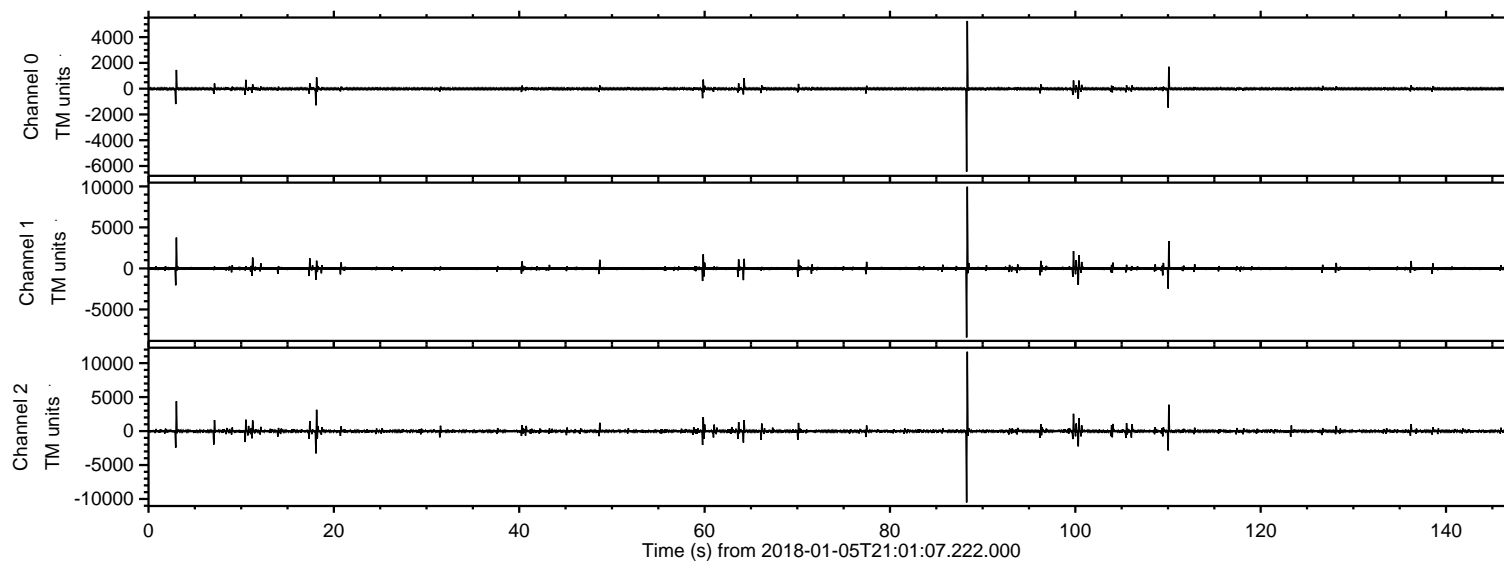
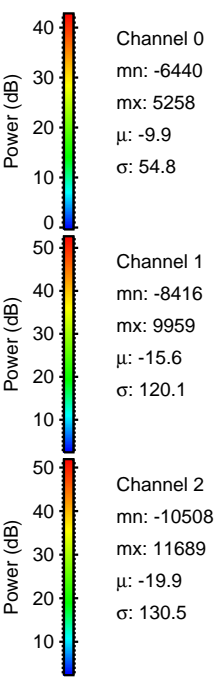
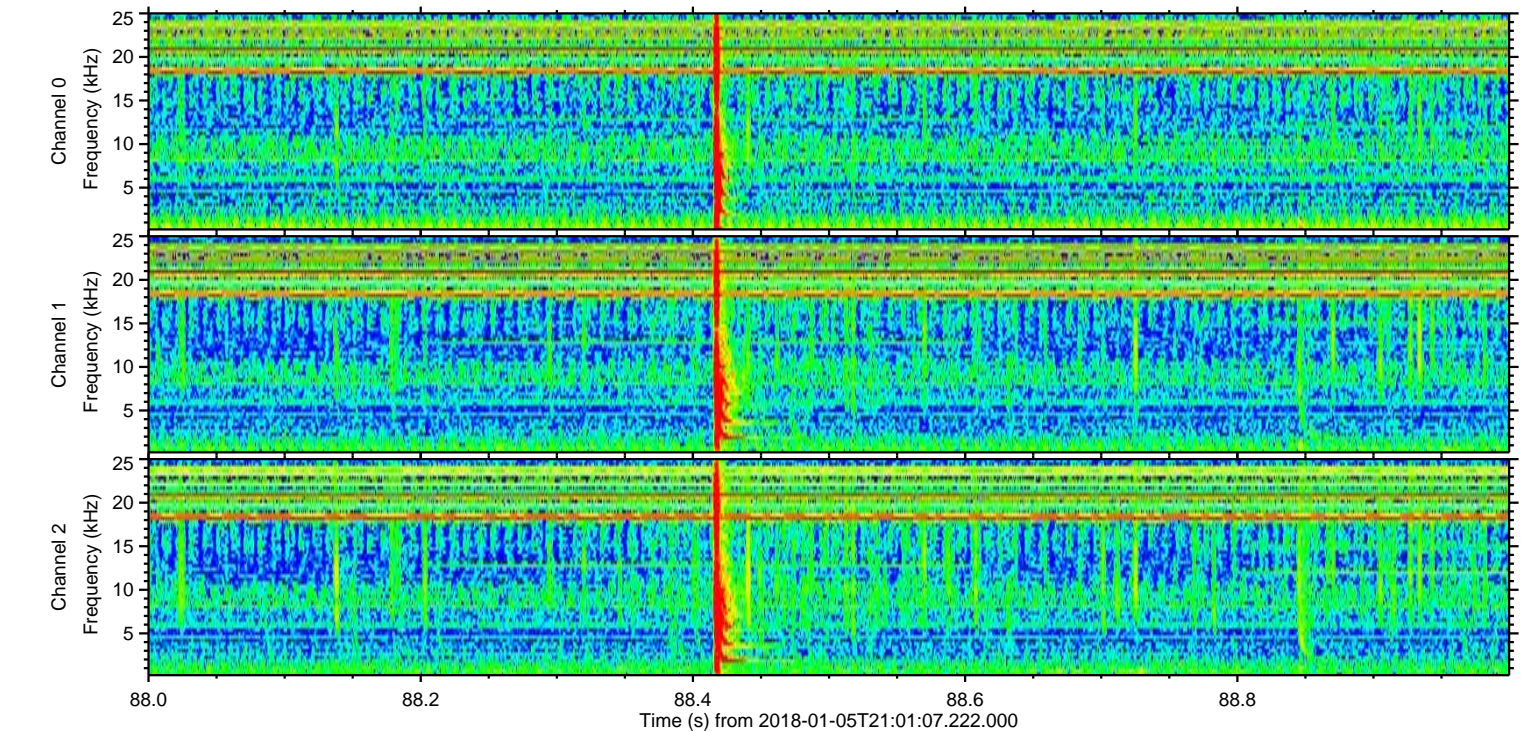
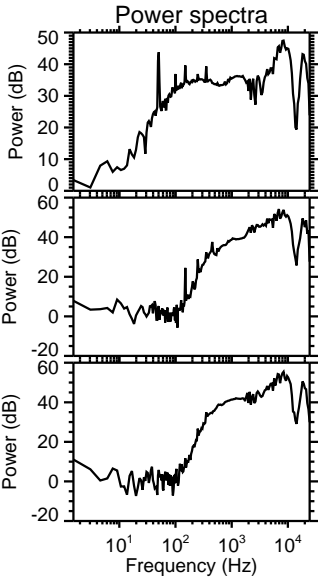
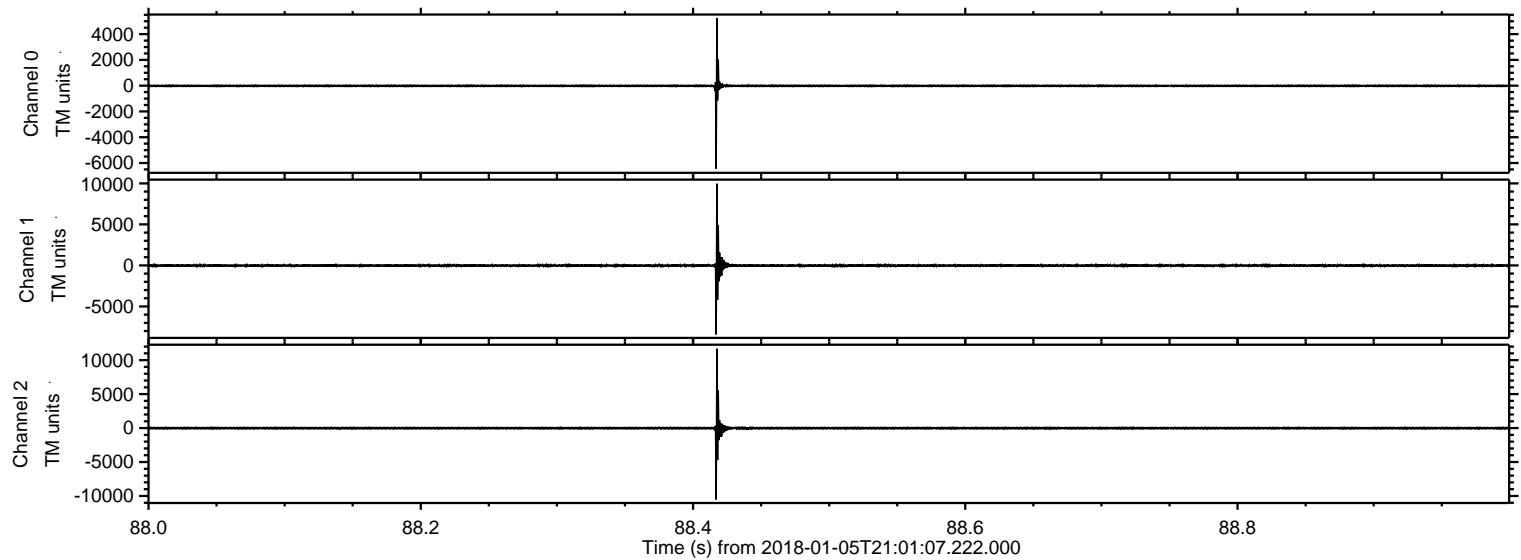

Processed Fri Jan 5 22:09:07 2018 by ELM ver.2012-10-06 from 001__elm20180105_210106__dat00.bin

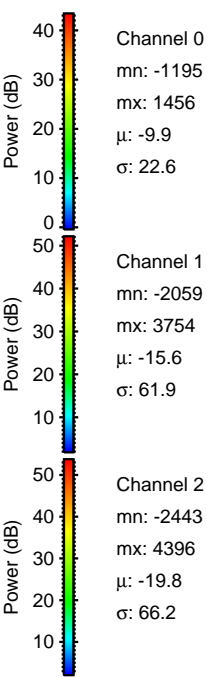
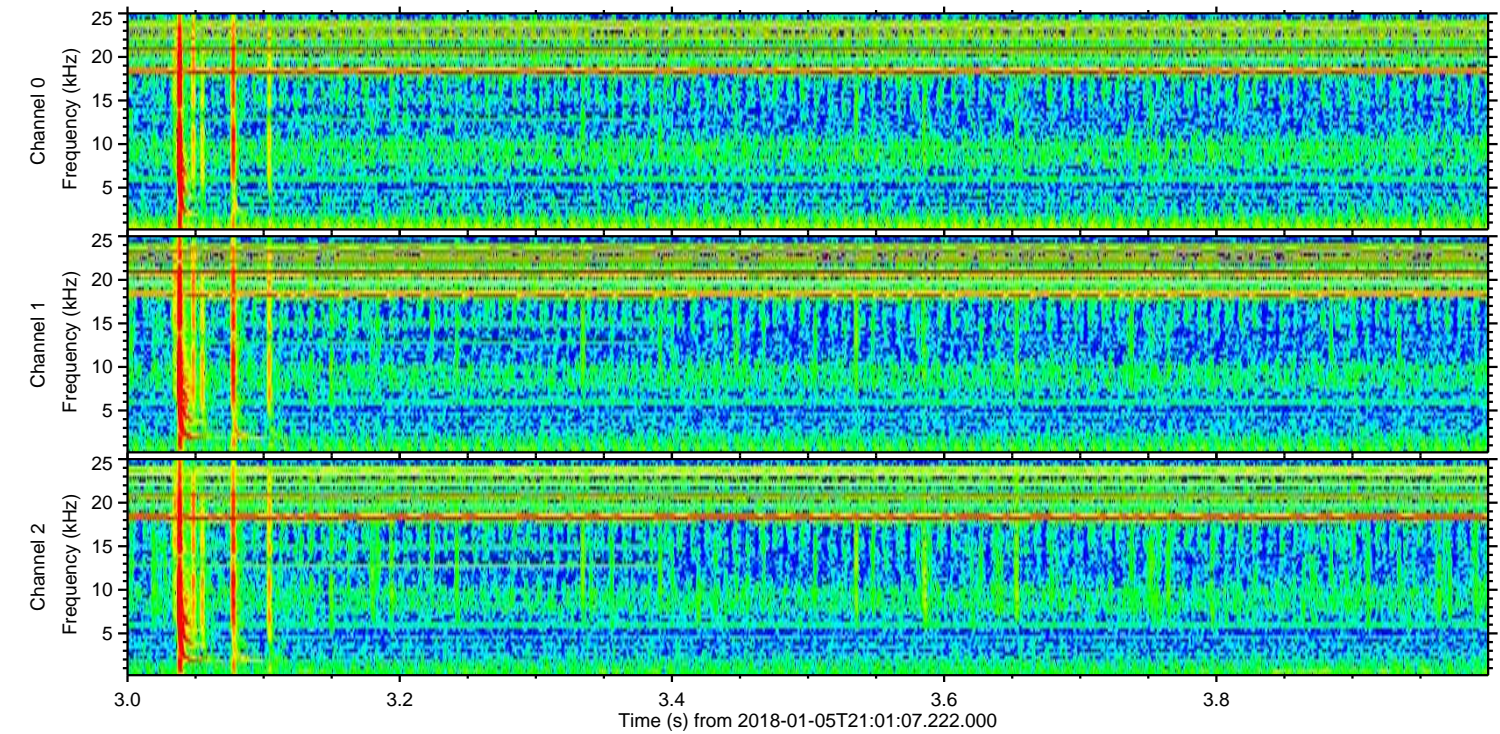
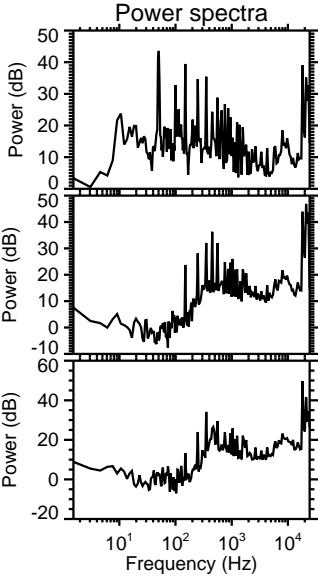
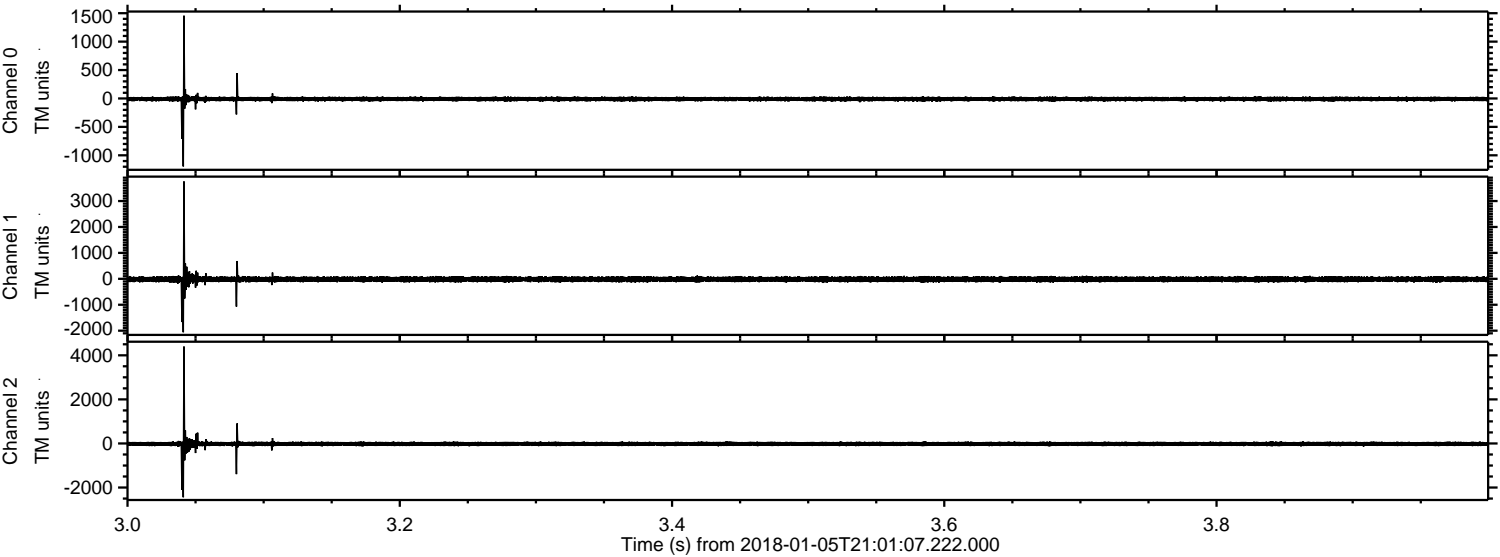

ELMAVAN 3D WAVEFORMS (Measured data sampled at 50 kHz) 51000 packets of 144 samples from 2018-01-05T21:01:07.222.000. Part 111/147

Processed Fri Jan 5 22:09:08 2018 by ELM ver.2012-10-06 from 001__elm20180105_210106__dat00.bin

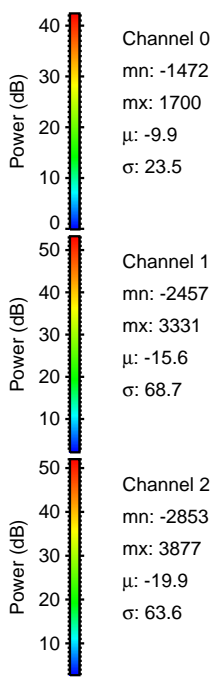
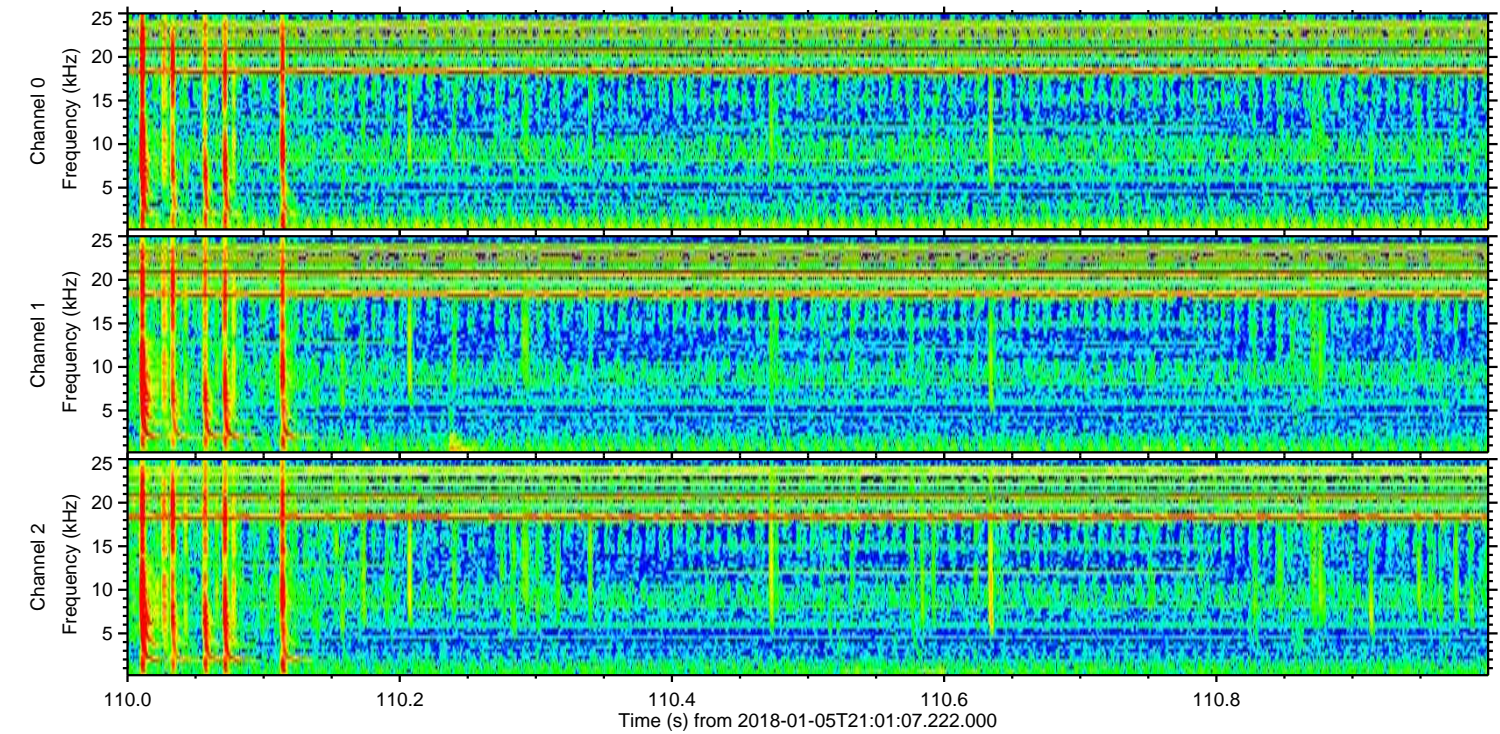
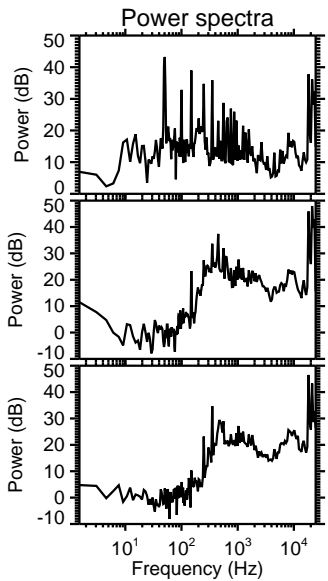
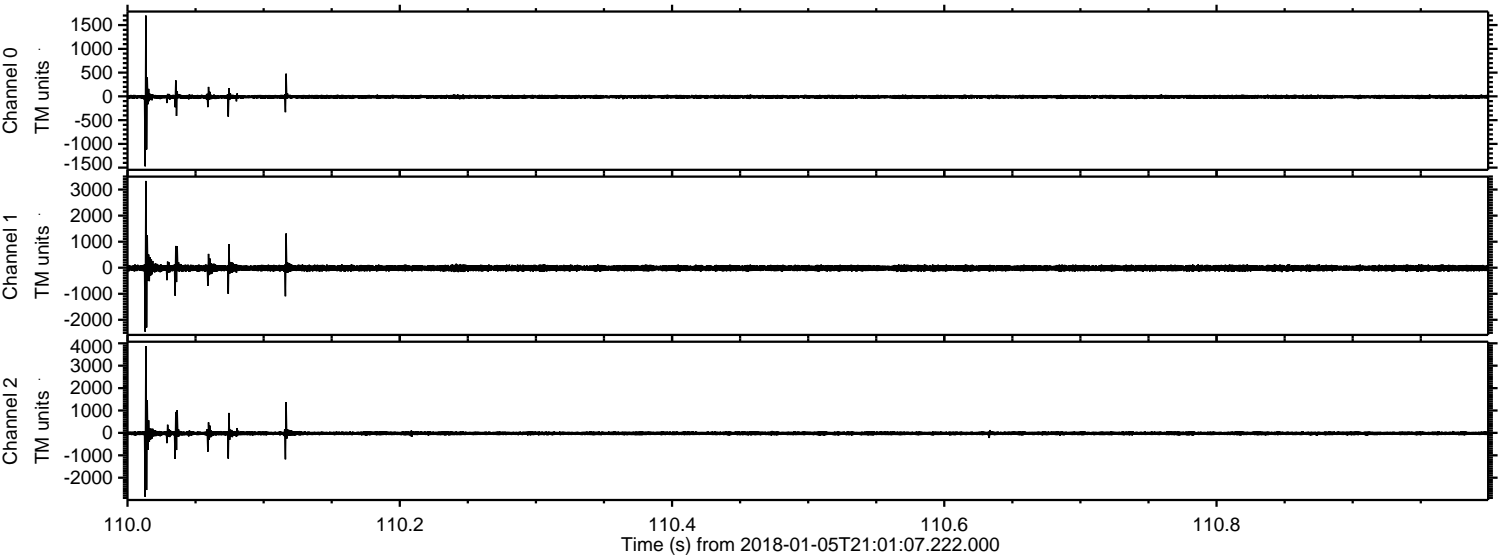

Channel 0
mn: -1472
mx: 1700
 μ : -9.9
 σ : 23.5

Channel 1
mn: -2457
mx: 3331
 μ : -15.6
 σ : 68.7

Channel 2
mn: -2853
mx: 3877
 μ : -19.9
 σ : 63.6

Processed Fri Jan 5 22:09:09 2018 by ELM ver.2012-10-06 from 001__elm20180105_210106__dat00.bin

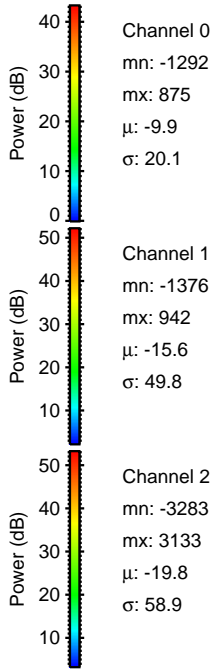
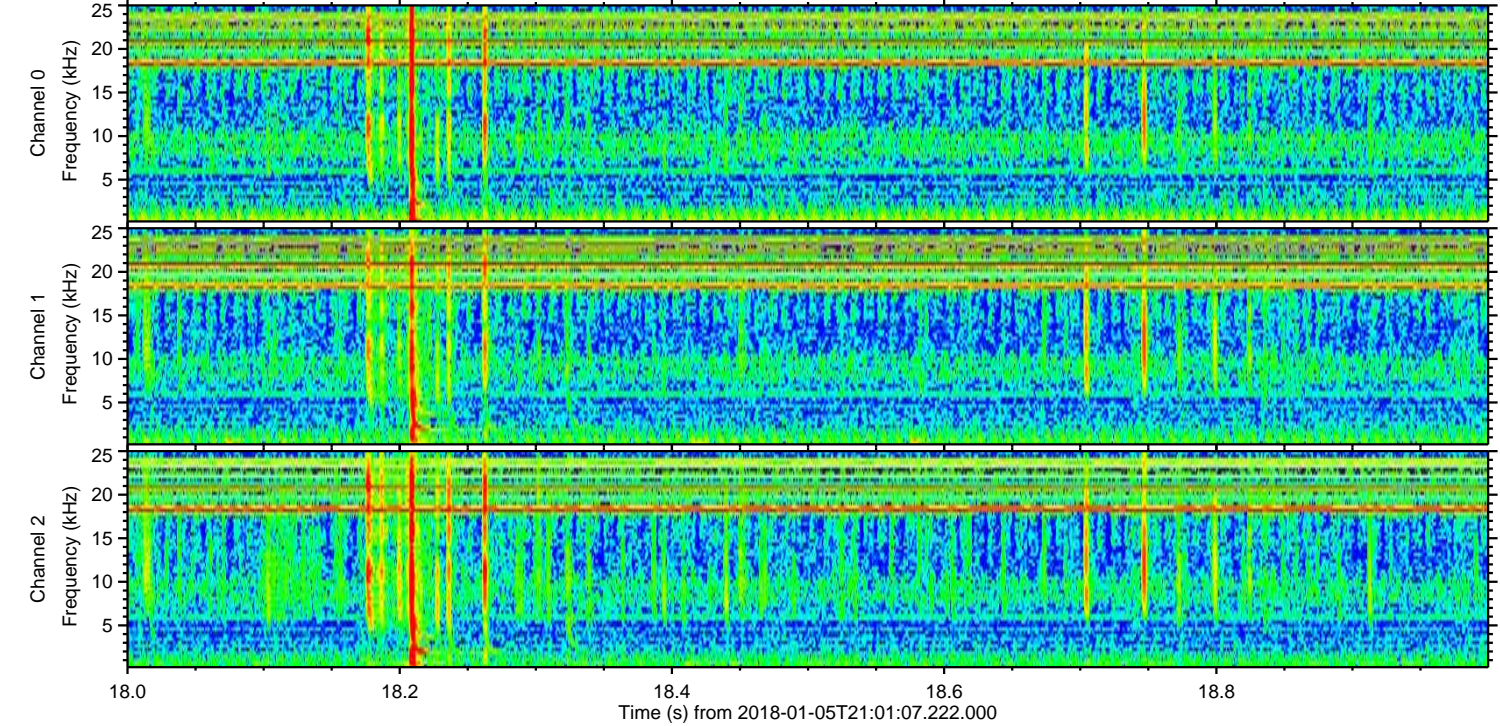
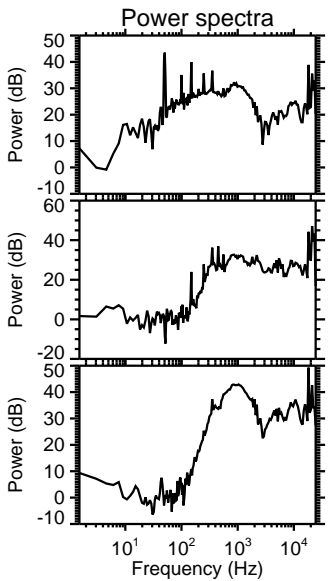
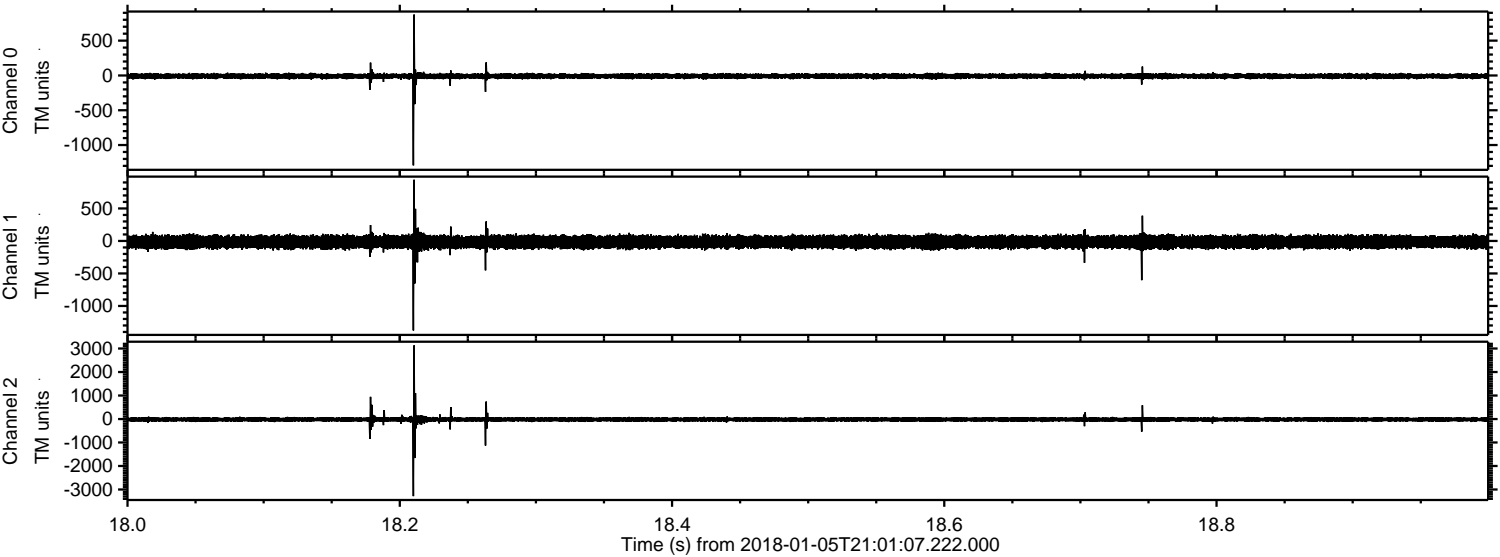

ELMAVAN 3D WAVEFORMS (Measured data sampled at 50 kHz) 51000 packets of 144 samples from 2018-01-05T21:01:07.222.000. Part 100/147

Processed Fri Jan 5 22:09:10 2018 by ELM ver.2012-10-06 from 001__elm20180105_210106__dat00.bin

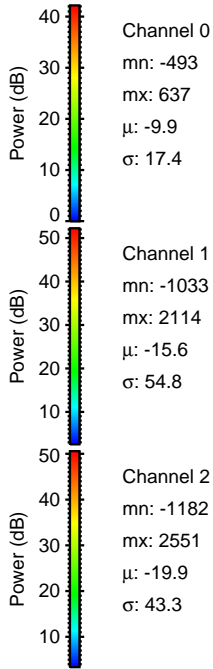
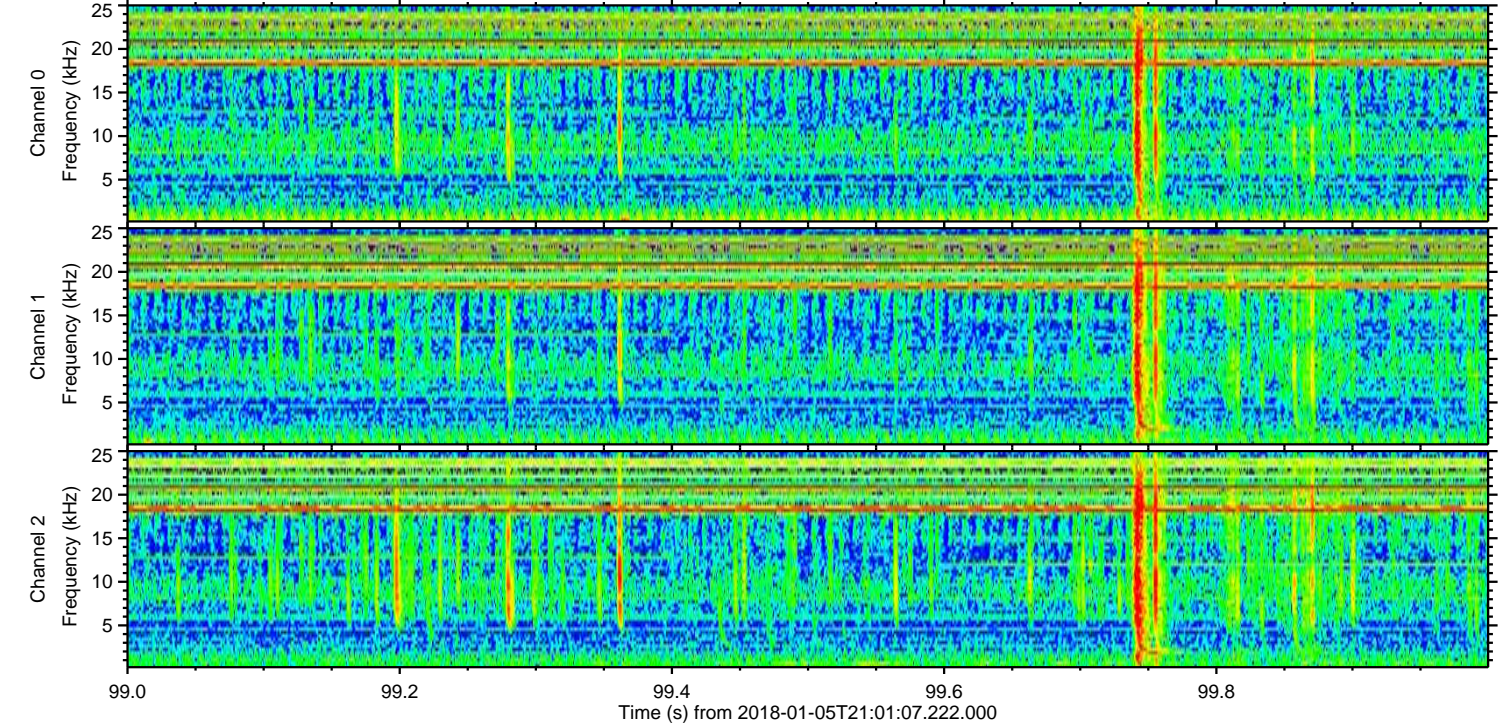
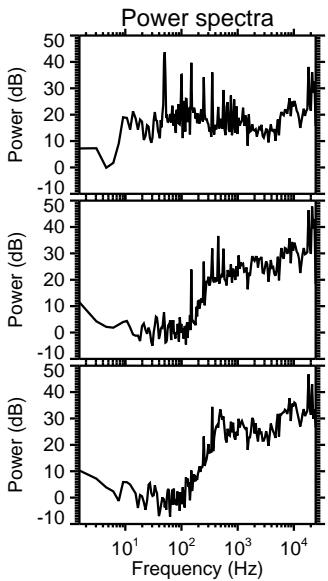
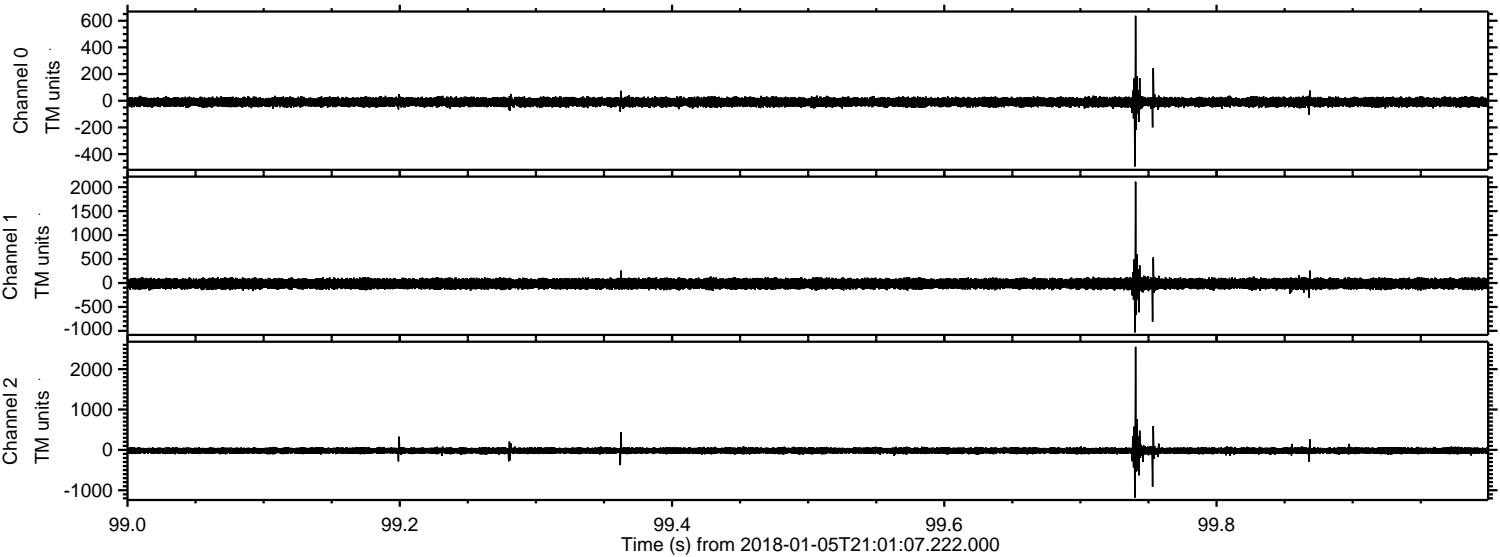

Channel 0
mn: -493
mx: 637
 μ : -9.9
 σ : 17.4

Channel 1
mn: -1033
mx: 2114
 μ : -15.6
 σ : 54.8

Channel 2
mn: -1182
mx: 2551
 μ : -19.9
 σ : 43.3

ELMAVAN 3D WAVEFORMS (Measured data sampled at 50 kHz) 51000 packets of 144 samples from 2018-01-05T21:01:07.222.000. Part 101/147

Processed Fri Jan 5 22:09:10 2018 by ELM ver.2012-10-06 from 001__elm20180105_210106__dat00.bin

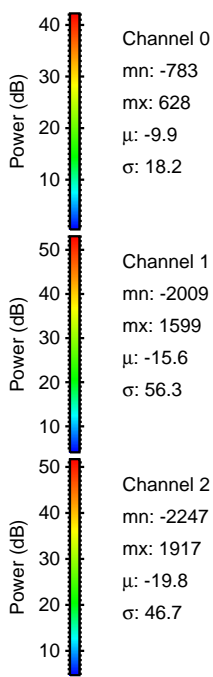
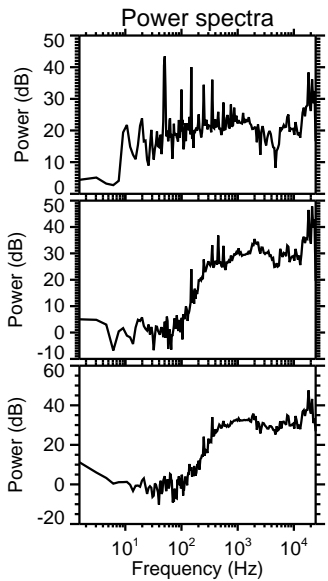
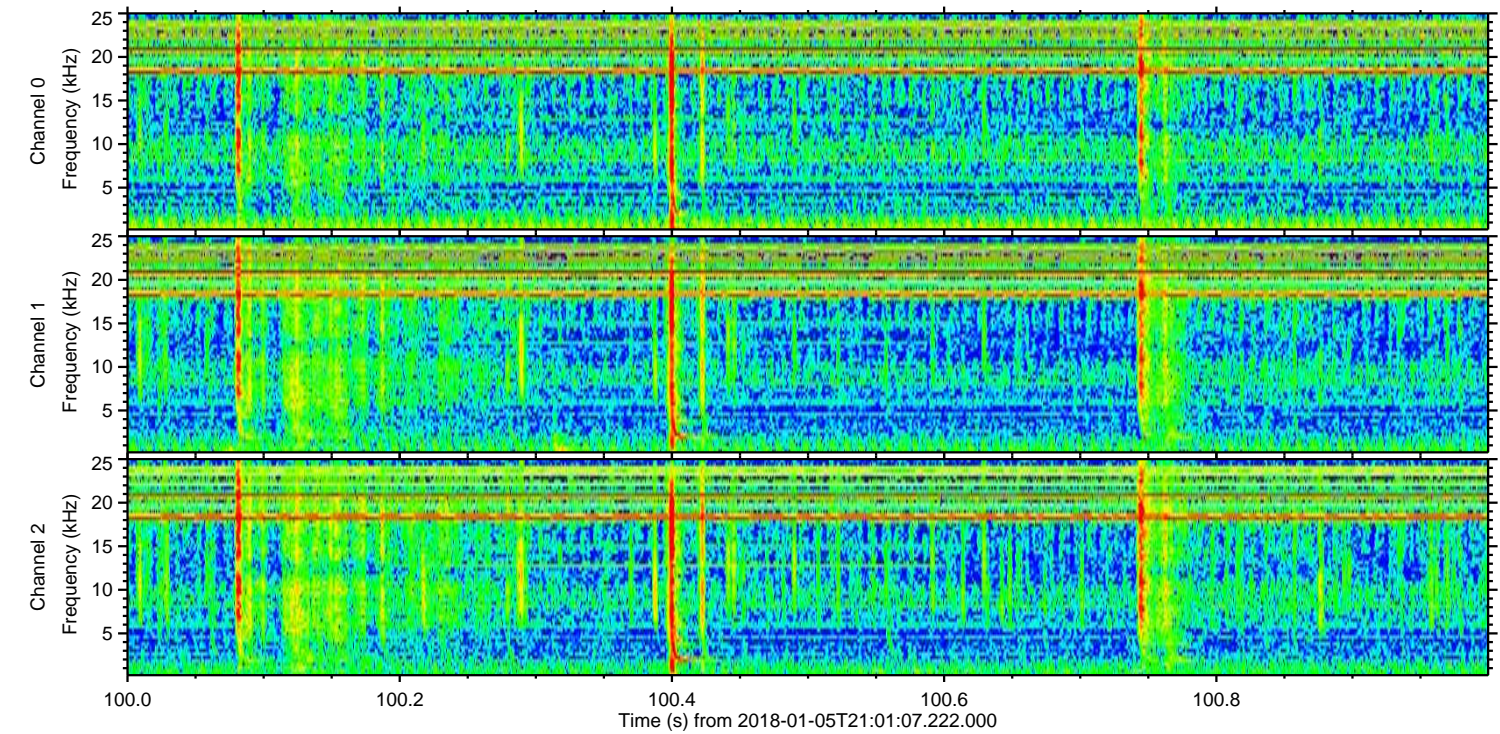
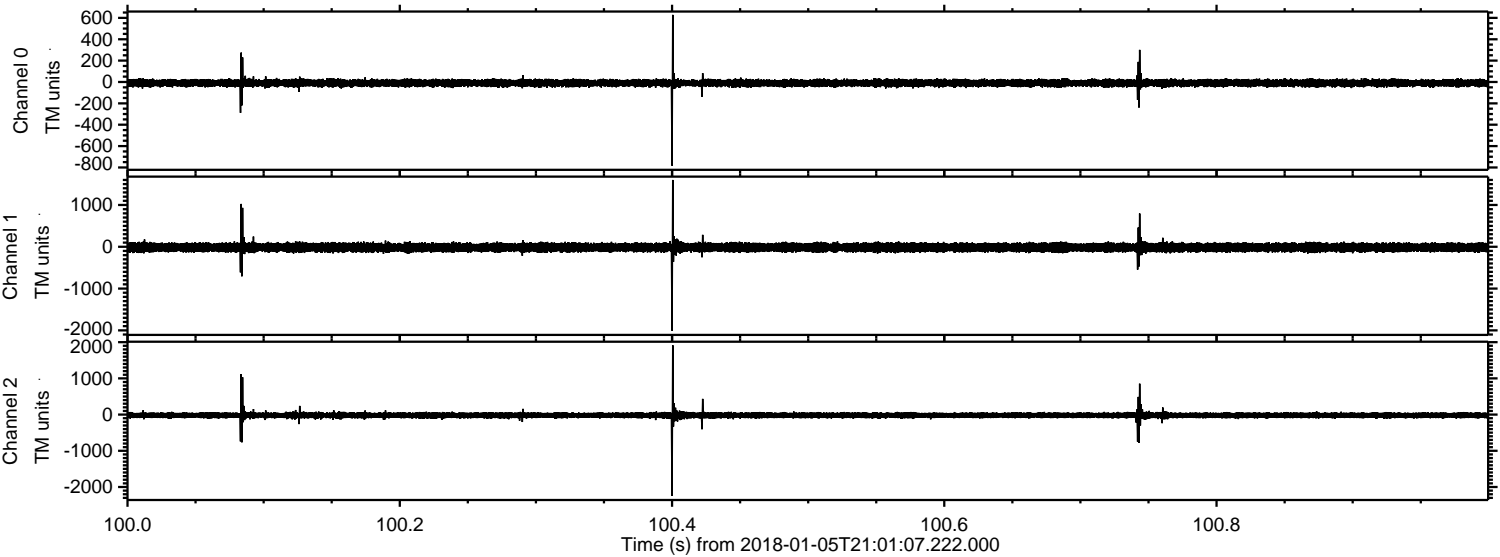

Channel 0
mn: -783
mx: 628
 μ : -9.9
 σ : 18.2

Channel 1
mn: -2009
mx: 1599
 μ : -15.6
 σ : 56.3

Channel 2
mn: -2247
mx: 1917
 μ : -19.8
 σ : 46.7

Processed Fri Jan 5 22:09:11 2018 by ELM ver.2012-10-06 from 001__elm20180105_210106__dat00.bin

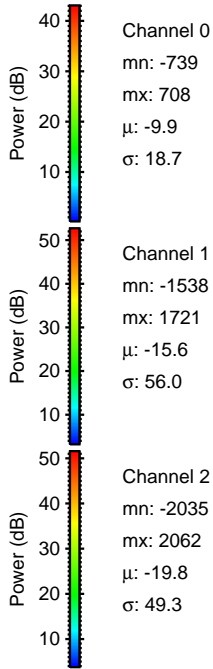
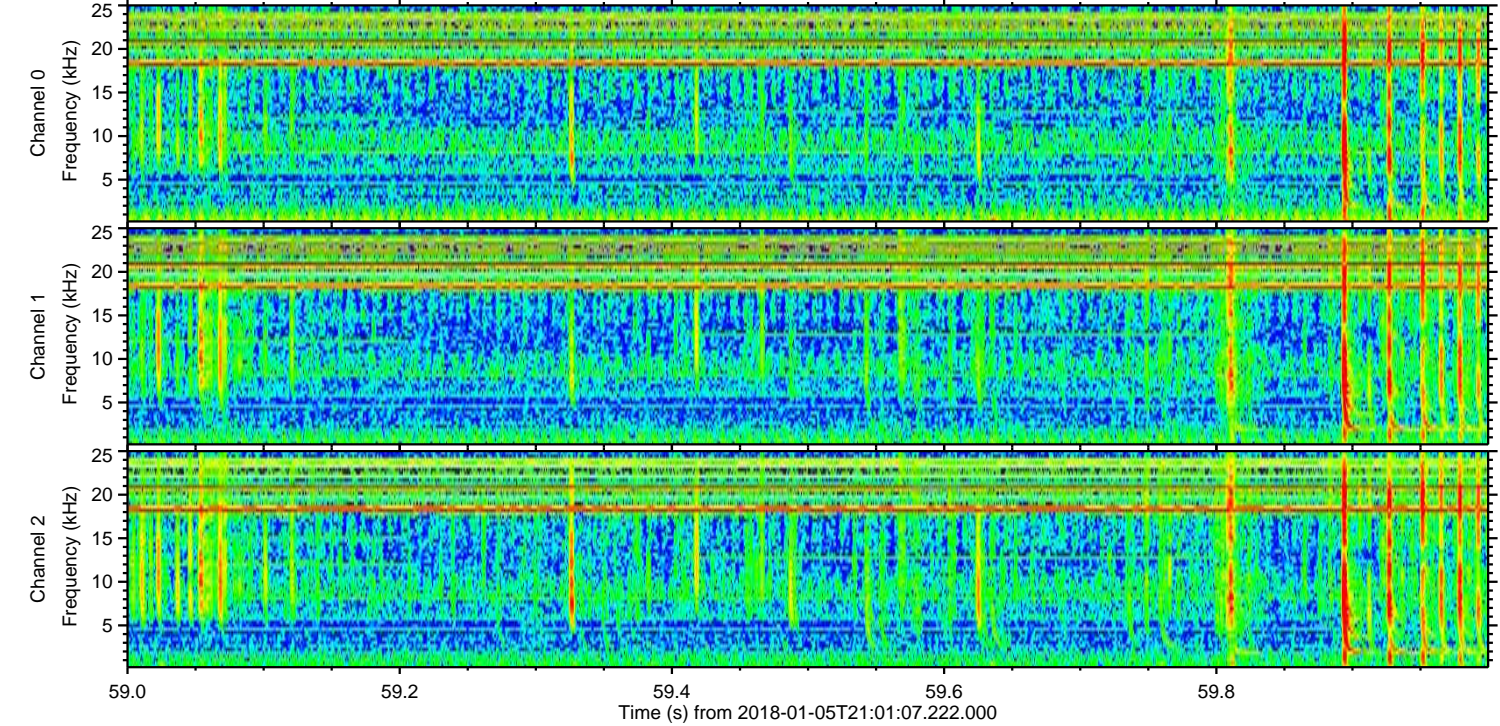
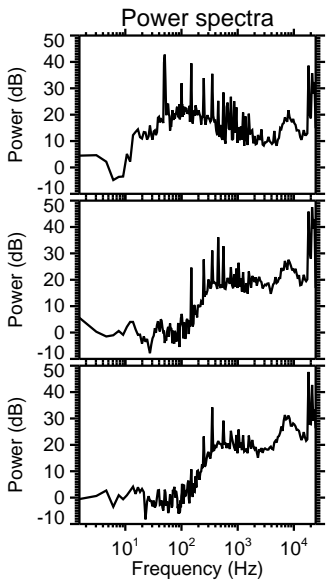
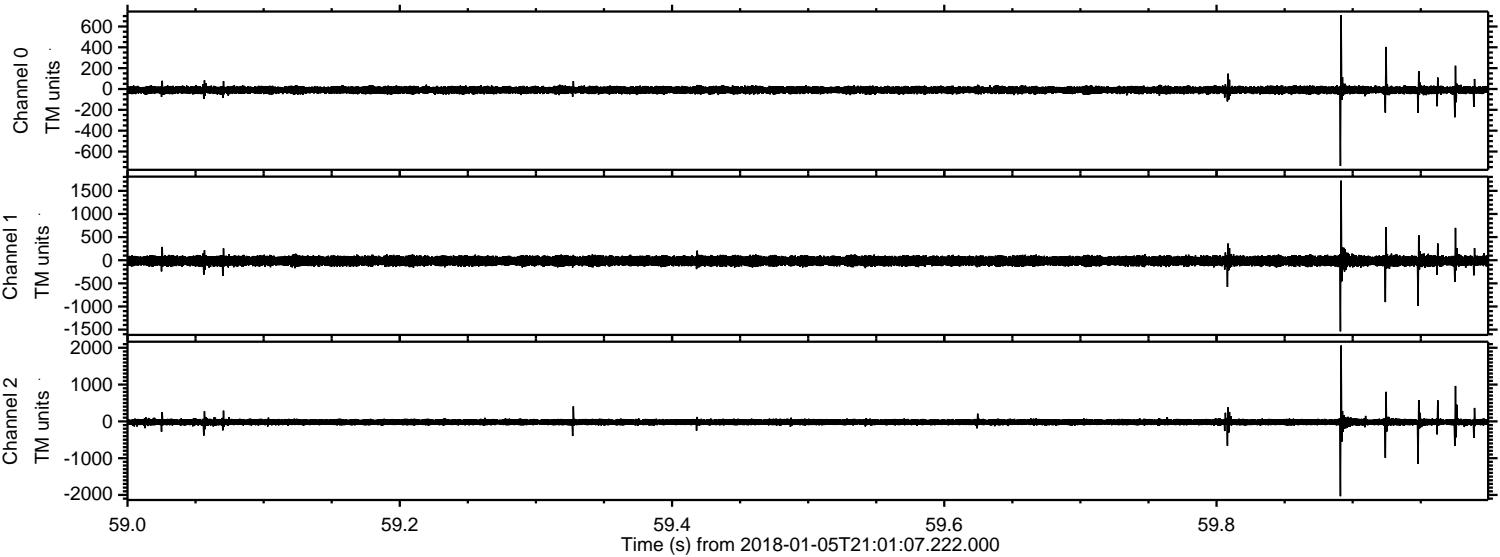

Processed Fri Jan 5 22:09:12 2018 by ELM ver.2012-10-06 from 001__elm20180105_210106__dat00.bin

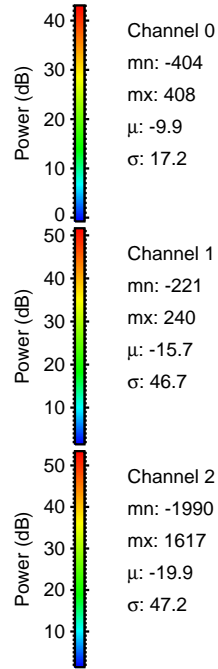
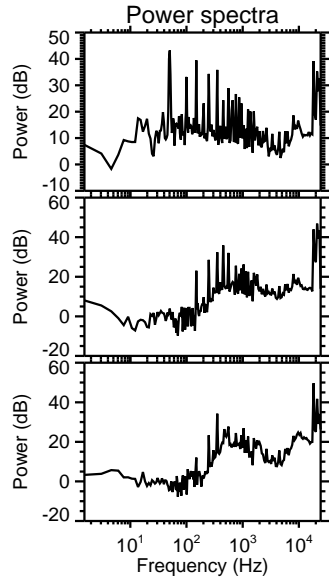
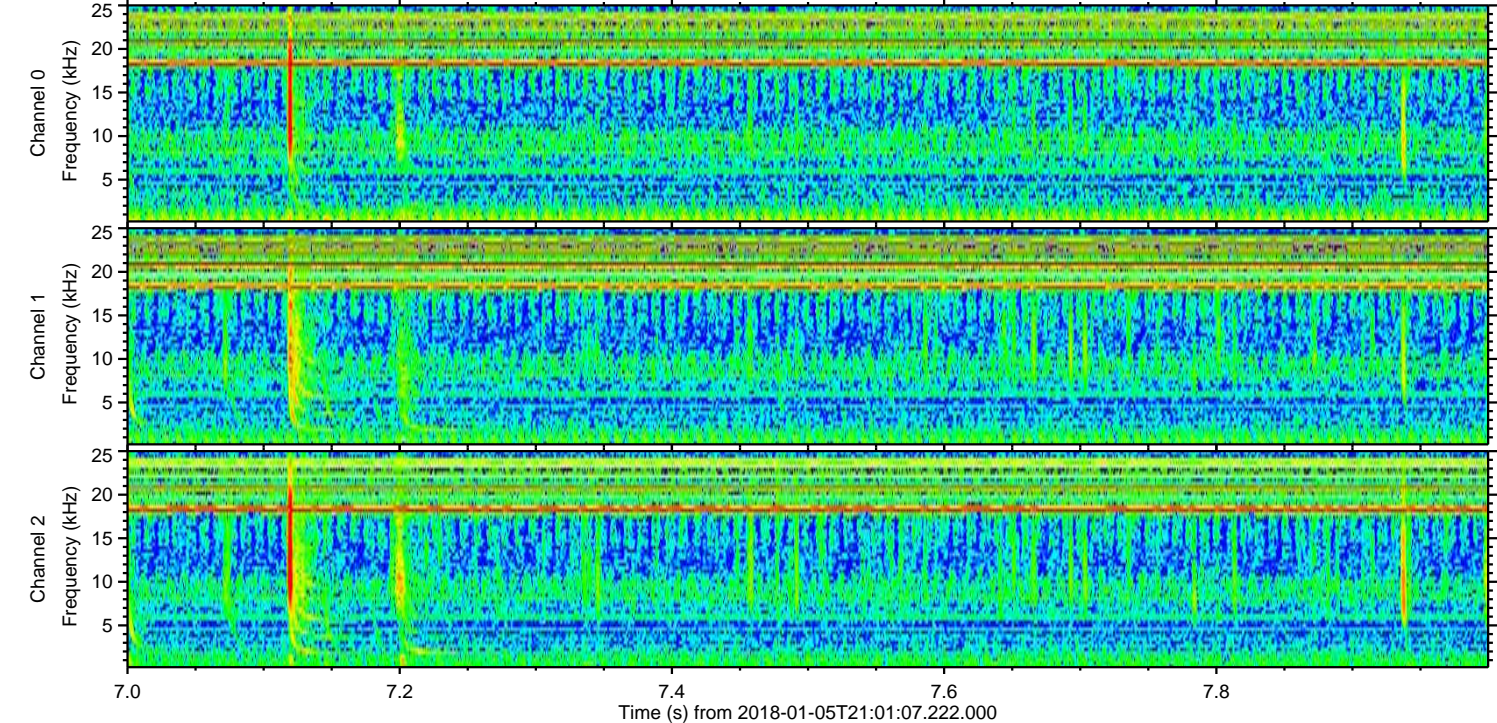
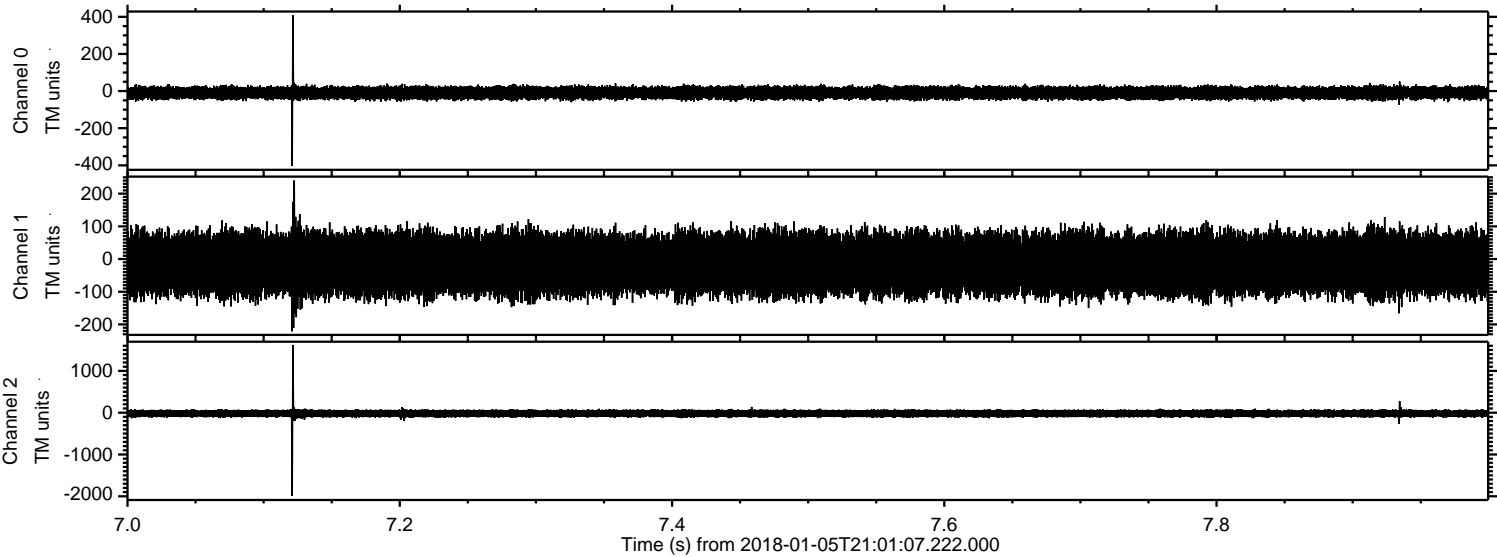

Processed Fri Jan 5 22:09:13 2018 by ELM ver.2012-10-06 from 001__elm20180105_210106__dat00.bin

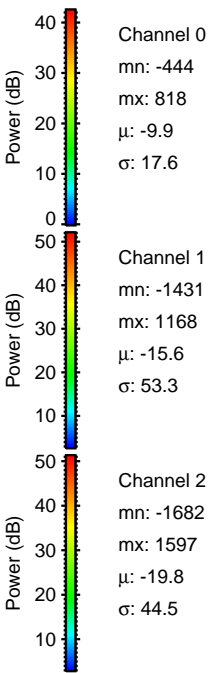
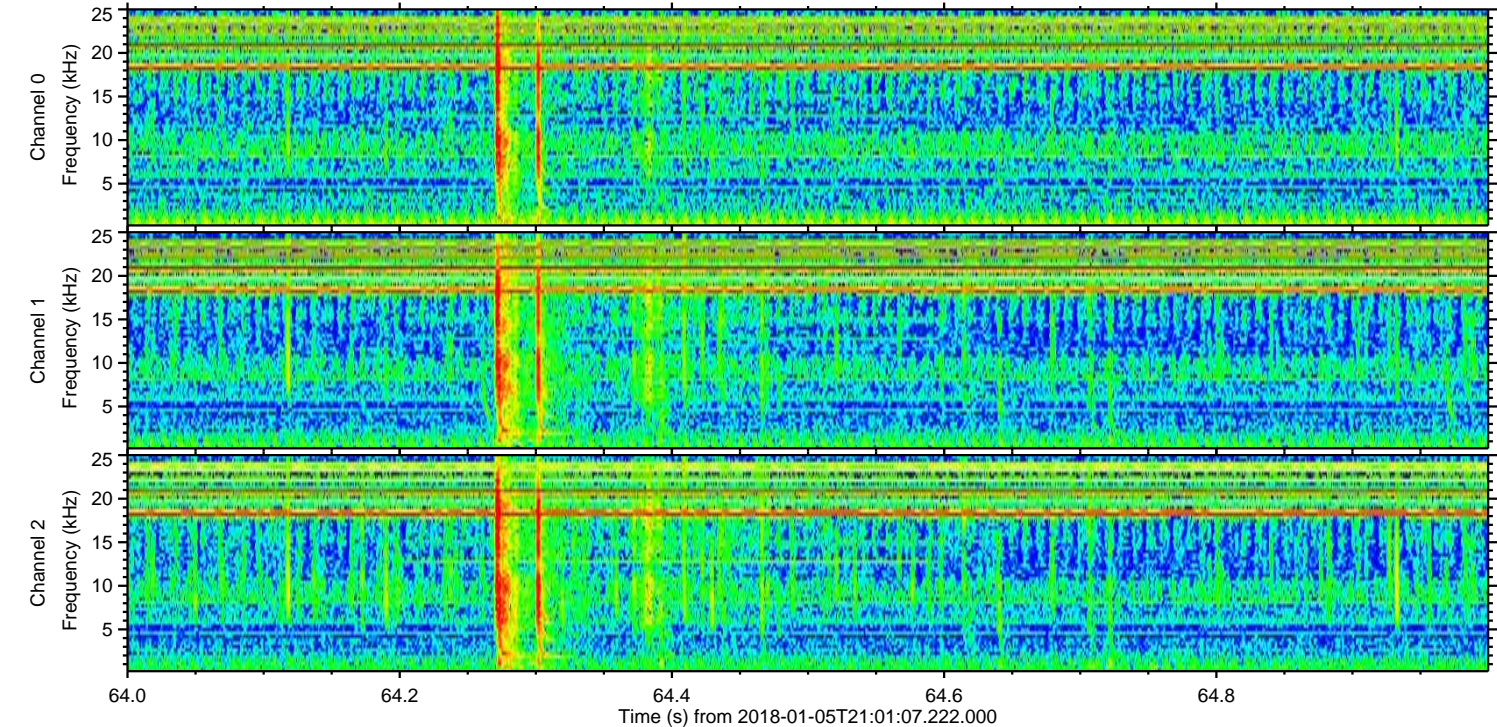
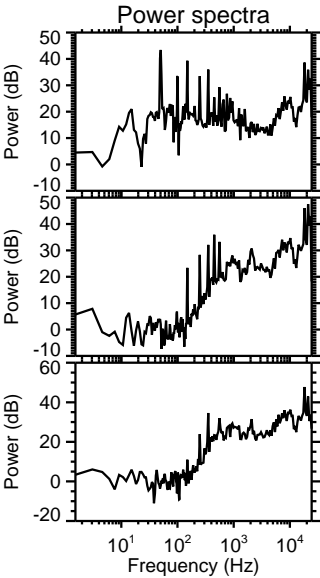
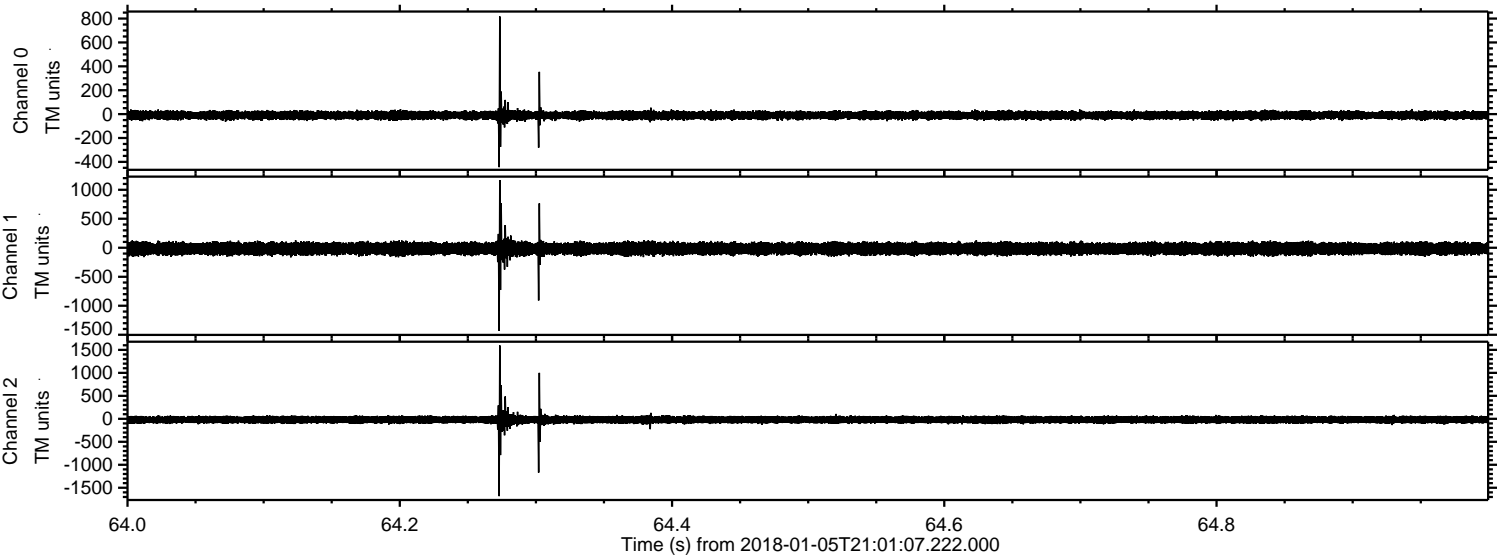

Channel 0
mn: -444
mx: 818
 μ : -9.9
 σ : 17.6

Channel 1
mn: -1431
mx: 1168
 μ : -15.6
 σ : 53.3

Channel 2
mn: -1682
mx: 1597
 μ : -19.8
 σ : 44.5

