

# ELMAVAN 3D WAVEFORMS (Measured data sampled at 50 kHz) 51000 packets of 144 samples from 2018-01-05T19:26:02.822.000.

Processed Fri Jan 5 20:33:55 2018 by ELM ver.2012-10-06 from 001\_\_elm20180105\_192601\_\_dat00.bin

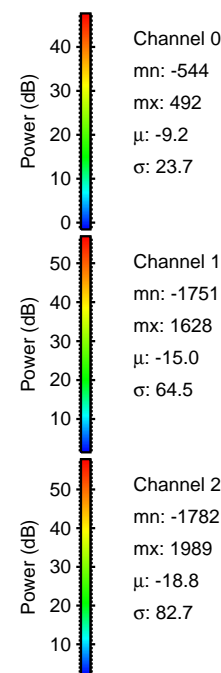

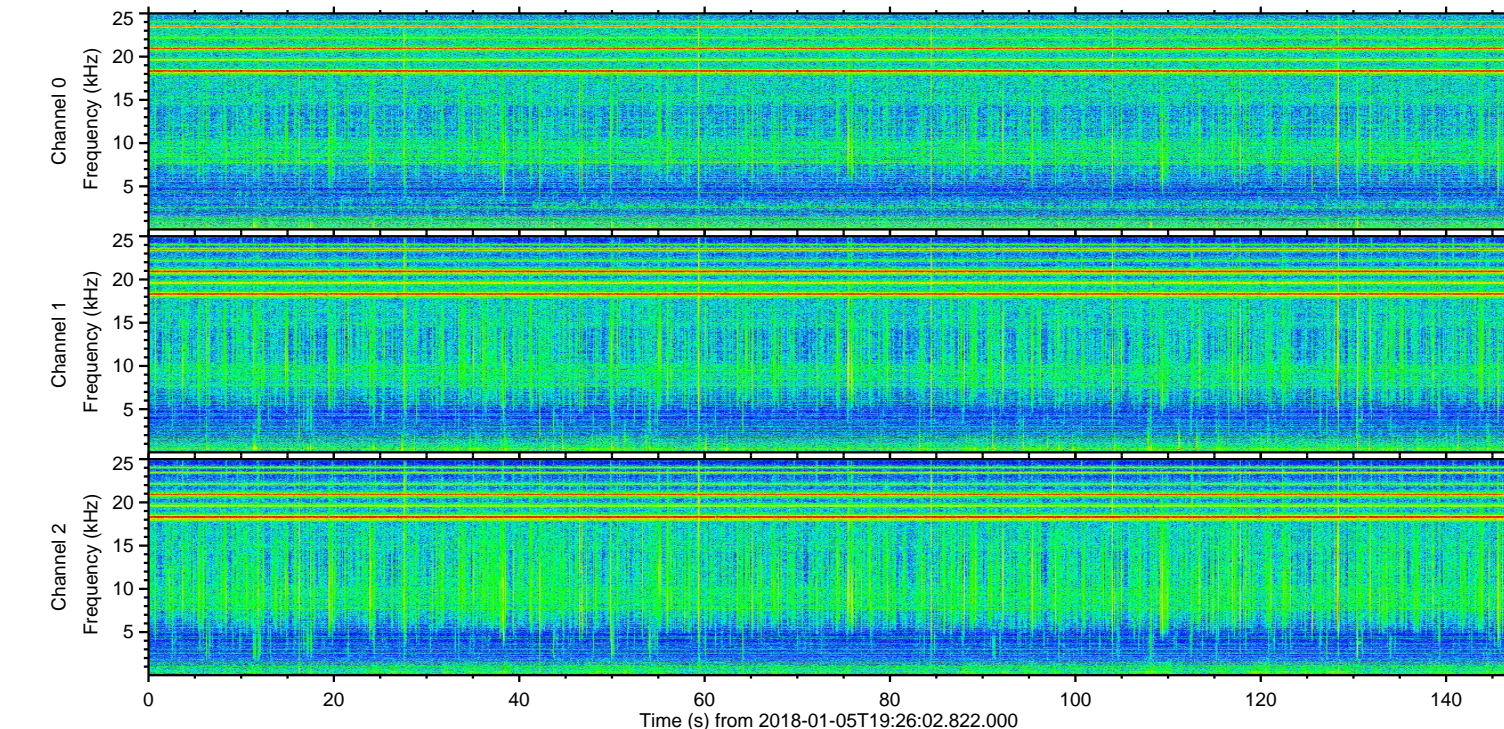
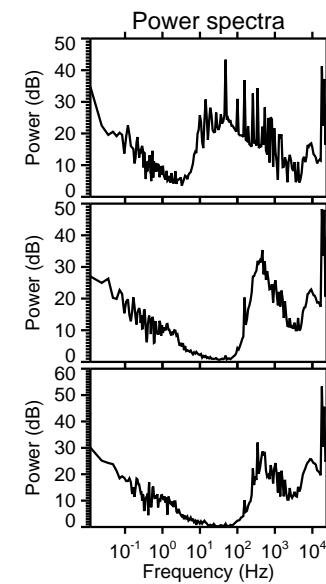
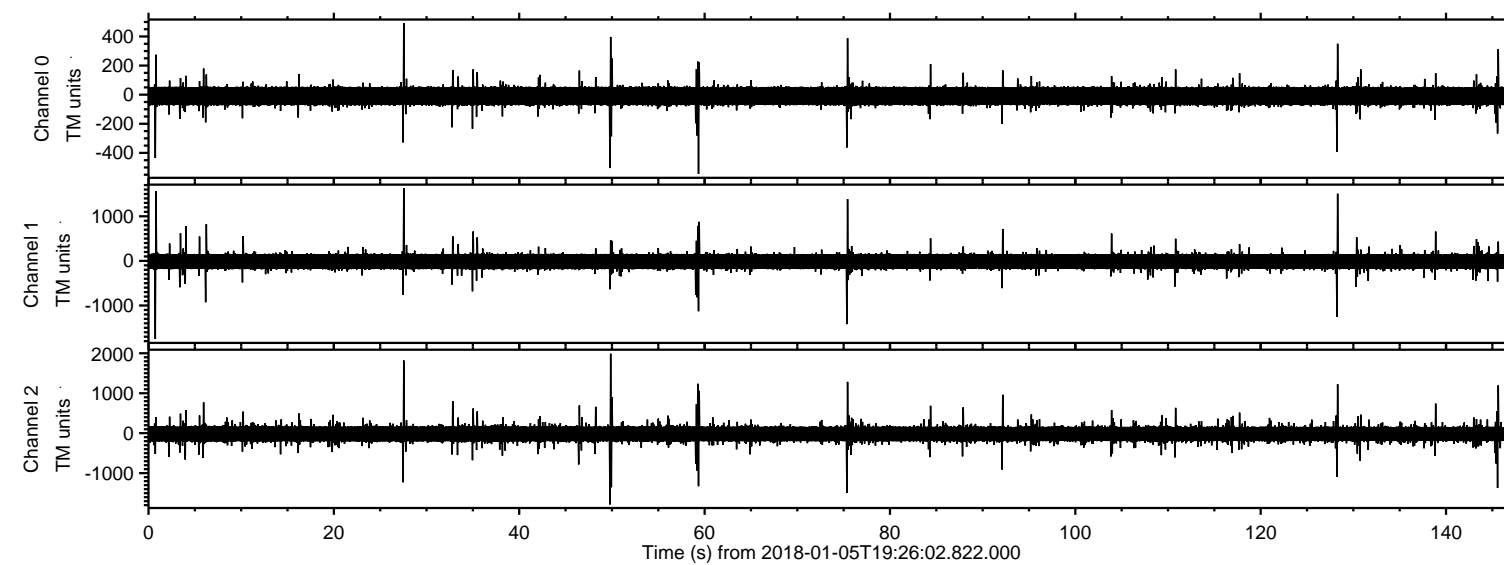

Processed Fri Jan 5 20:34:03 2018 by ELM ver.2012-10-06 from 001\_\_elm20180105\_192601\_\_dat00.bin

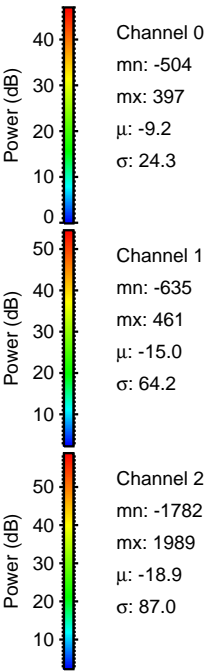
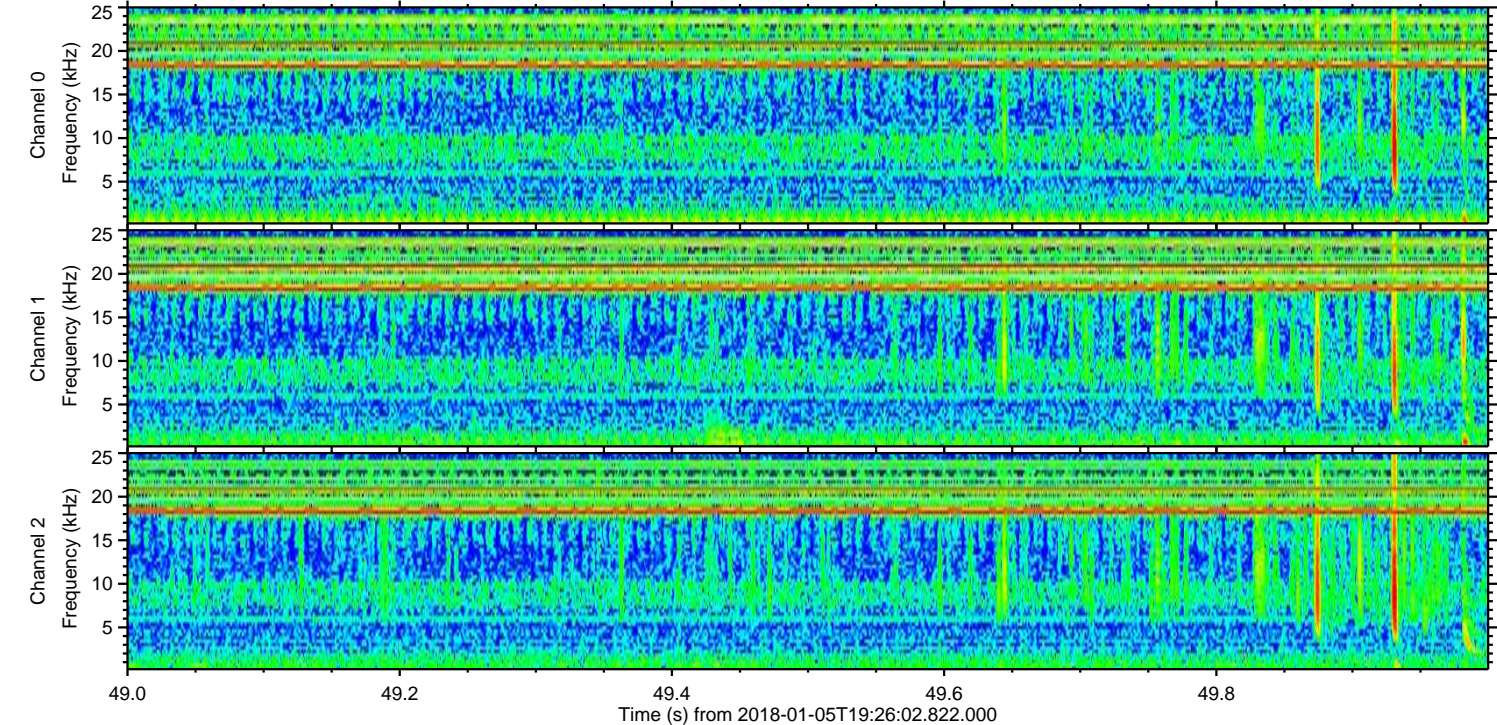
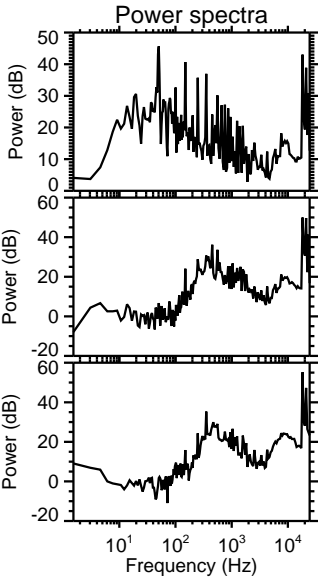
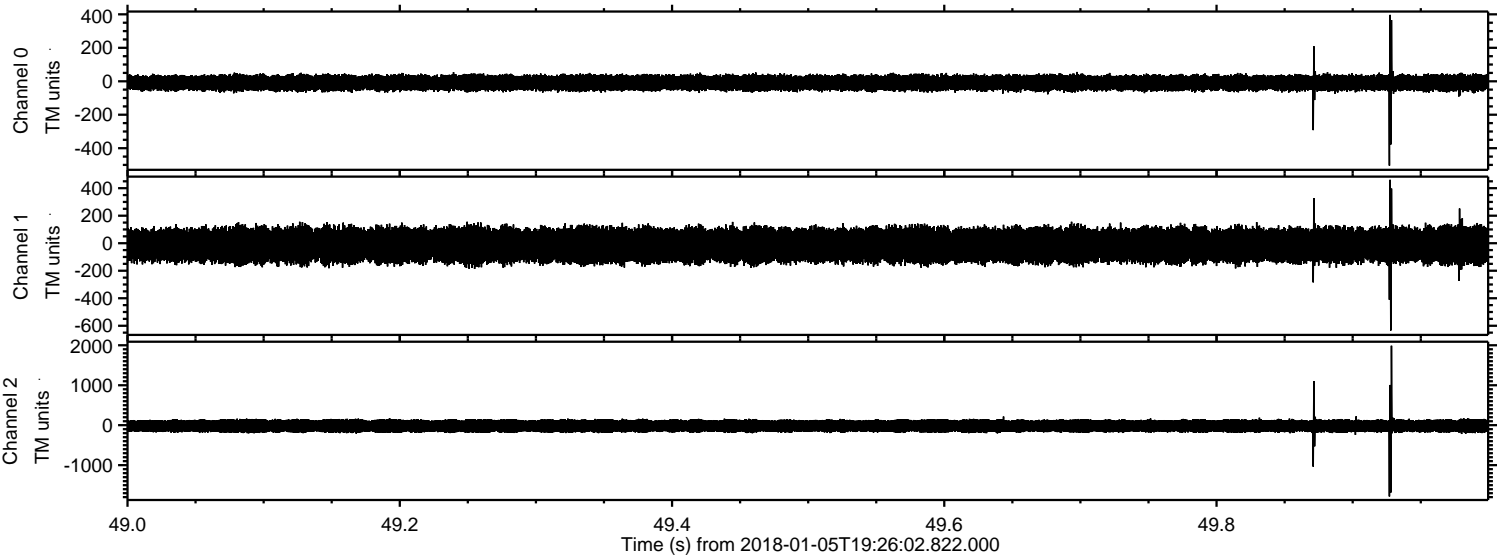



Processed Fri Jan 5 20:34:04 2018 by ELM ver.2012-10-06 from 001\_\_elm20180105\_192601\_\_dat00.bin

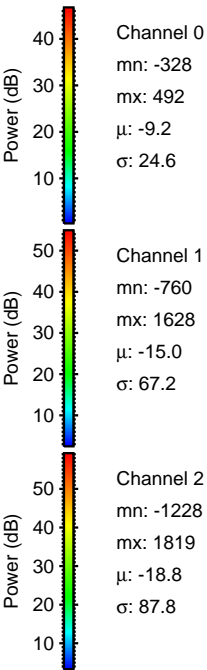
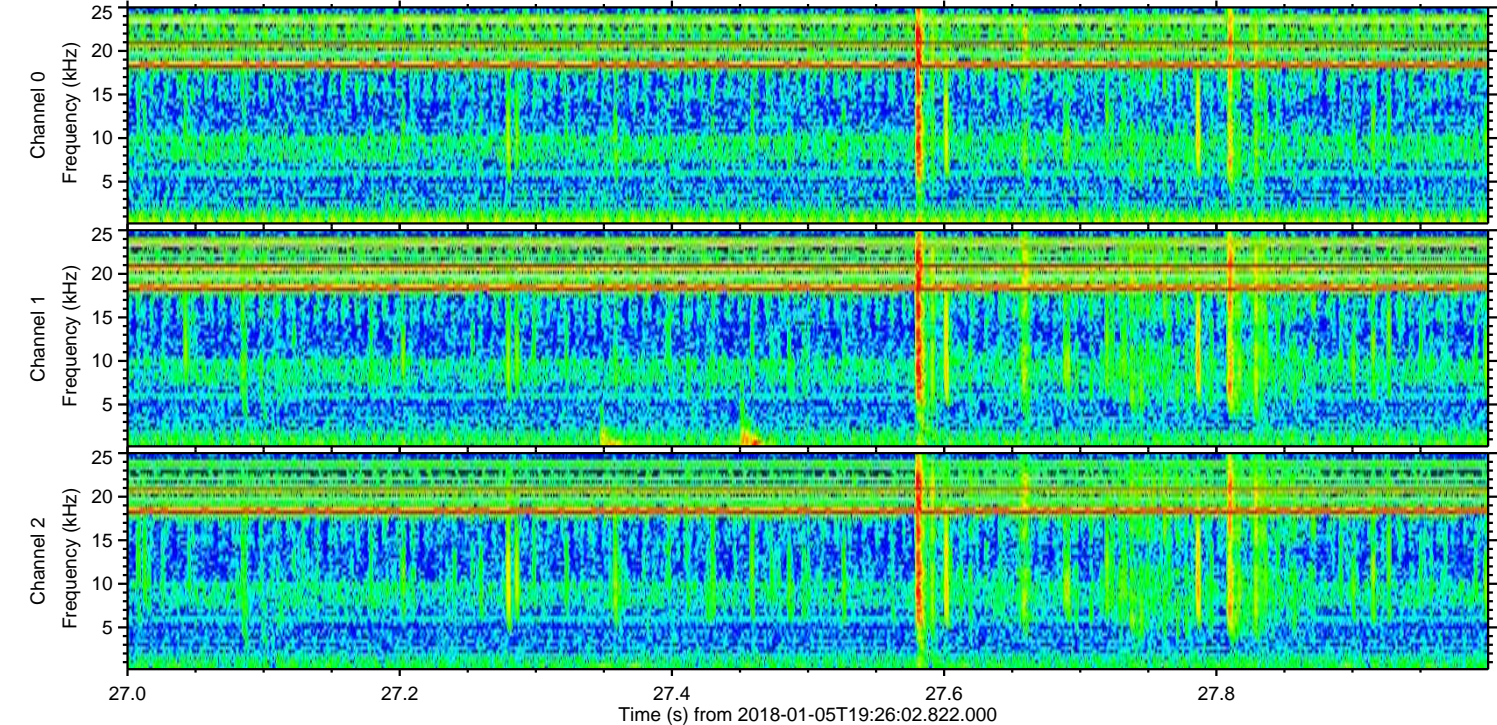
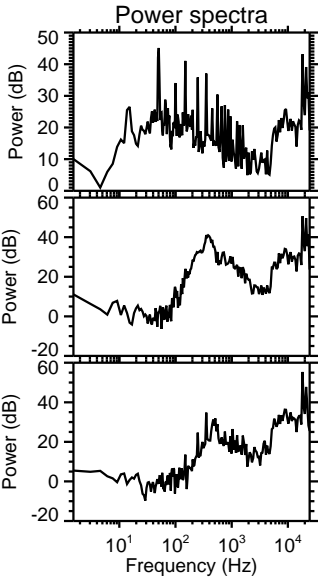
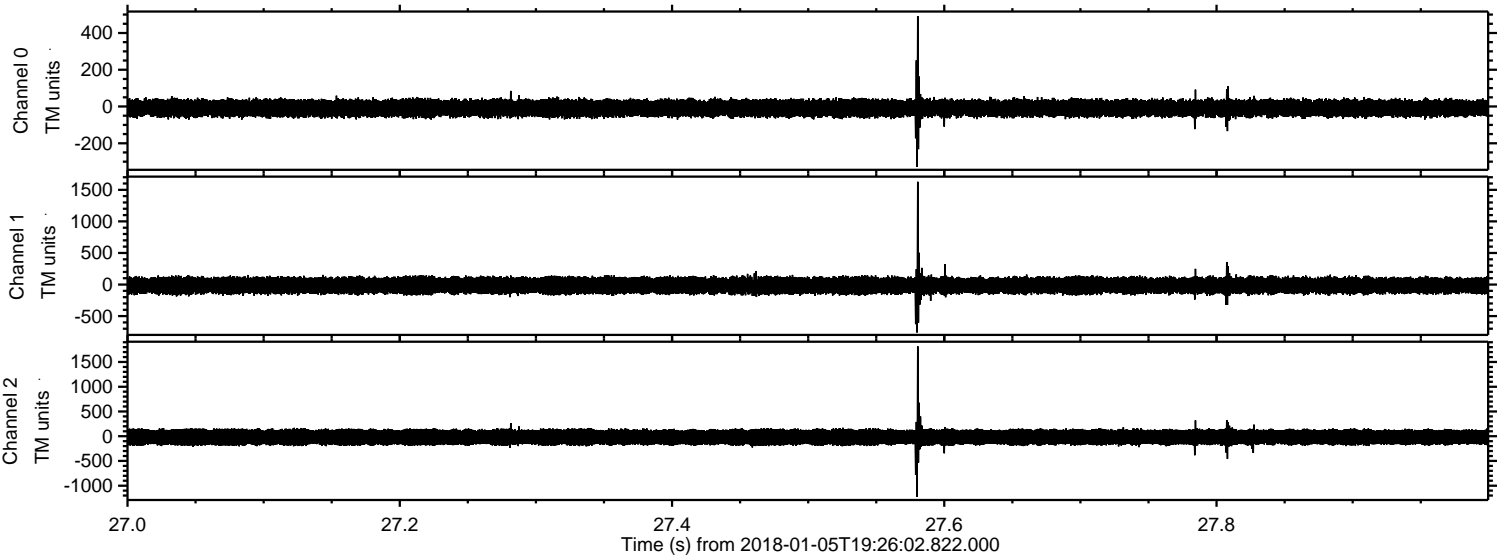



ELMAVAN 3D WAVEFORMS (Measured data sampled at 50 kHz) 51000 packets of 144 samples from 2018-01-05T19:26:02.822.000. Part 1/147

Processed Fri Jan 5 20:34:05 2018 by ELM ver.2012-10-06 from 001\_\_elm20180105\_192601\_\_dat00.bin

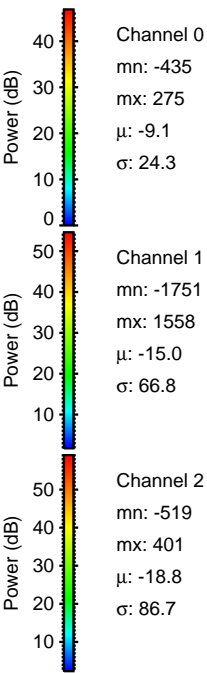
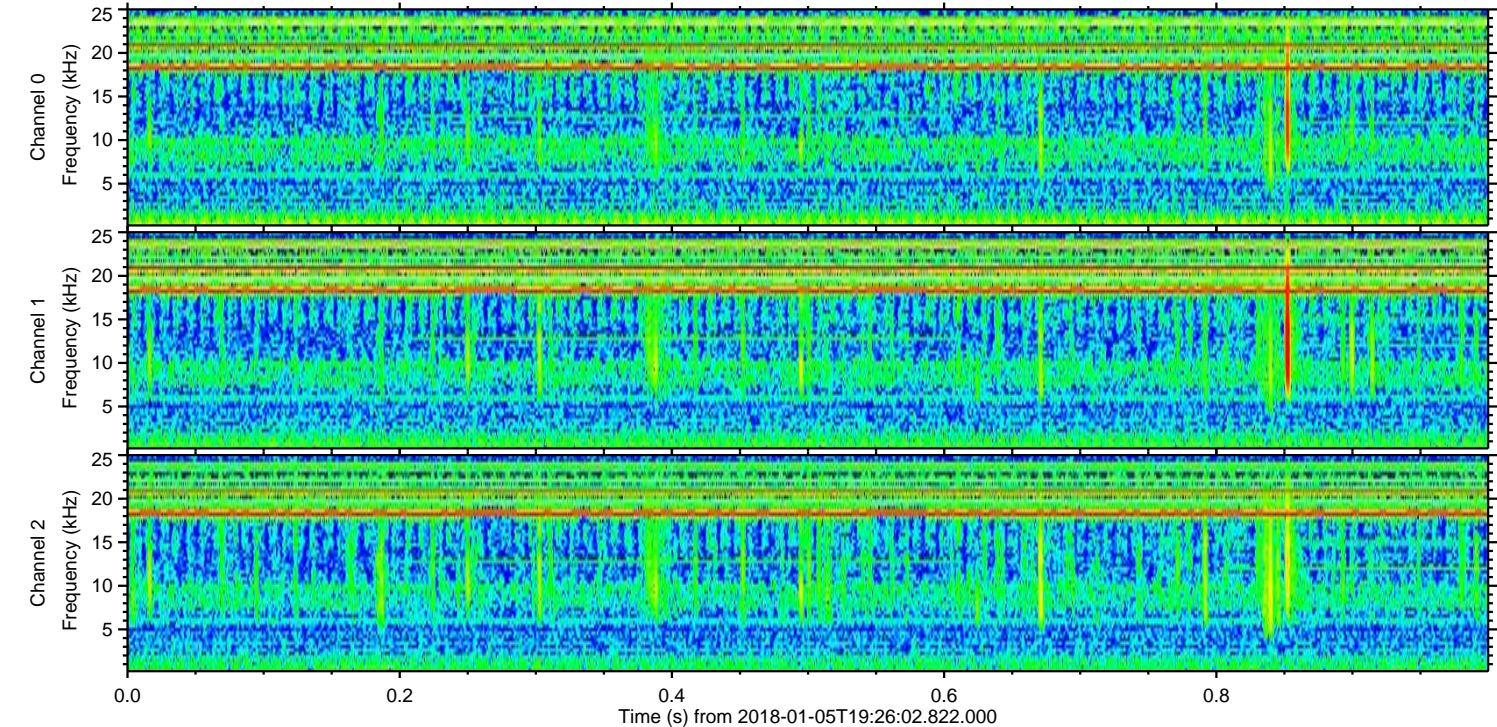
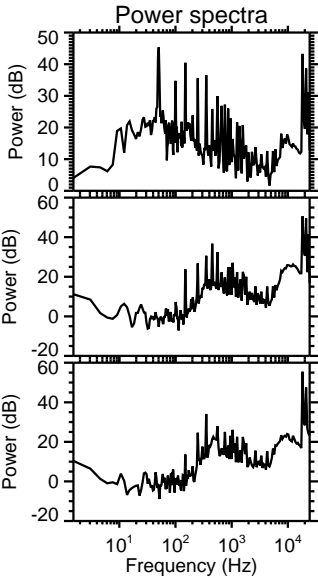
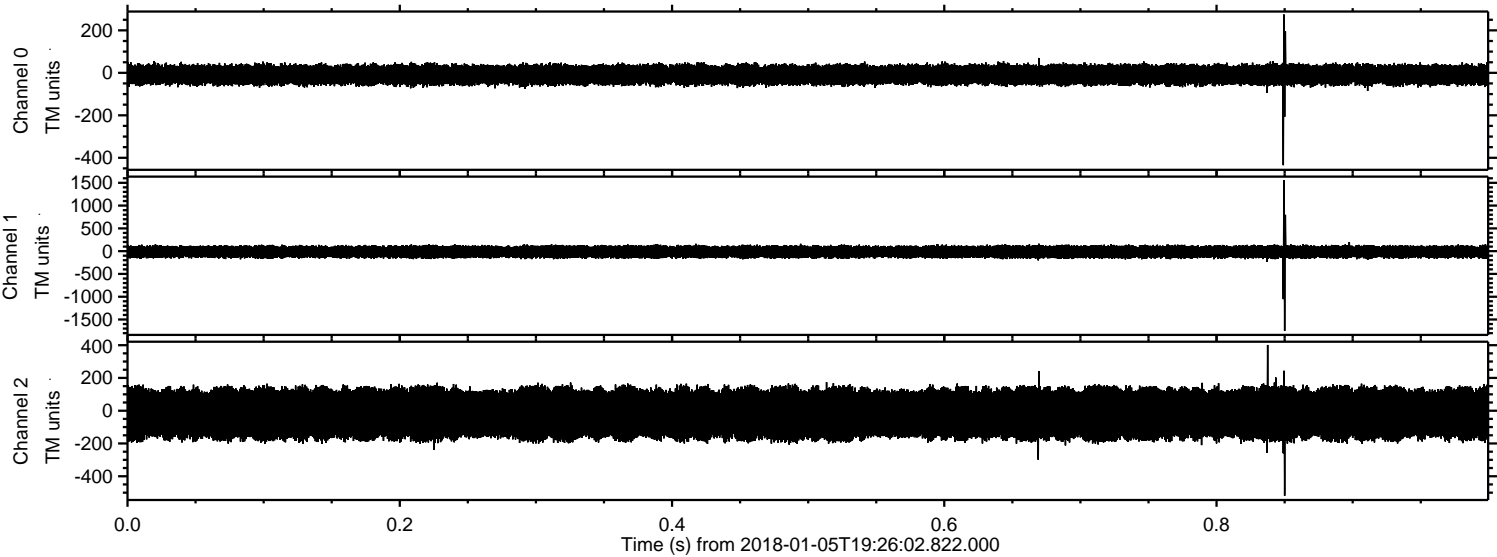



ELMAVAN 3D WAVEFORMS (Measured data sampled at 50 kHz) 51000 packets of 144 samples from 2018-01-05T19:26:02.822.000. Part 129/147

Processed Fri Jan 5 20:34:06 2018 by ELM ver.2012-10-06 from 001\_\_elm20180105\_192601\_\_dat00.bin

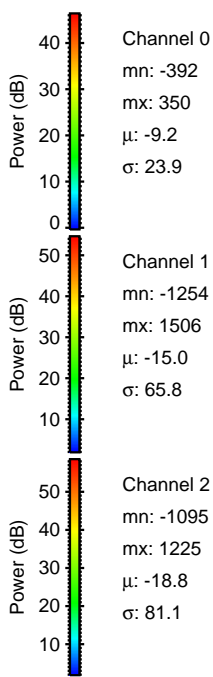
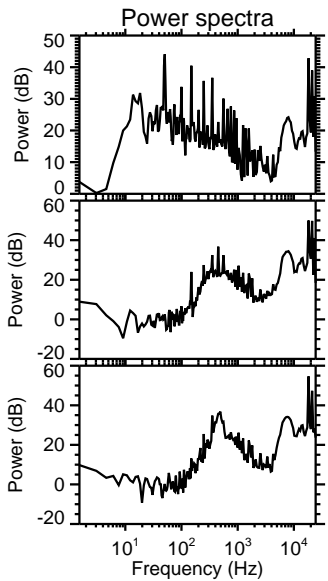
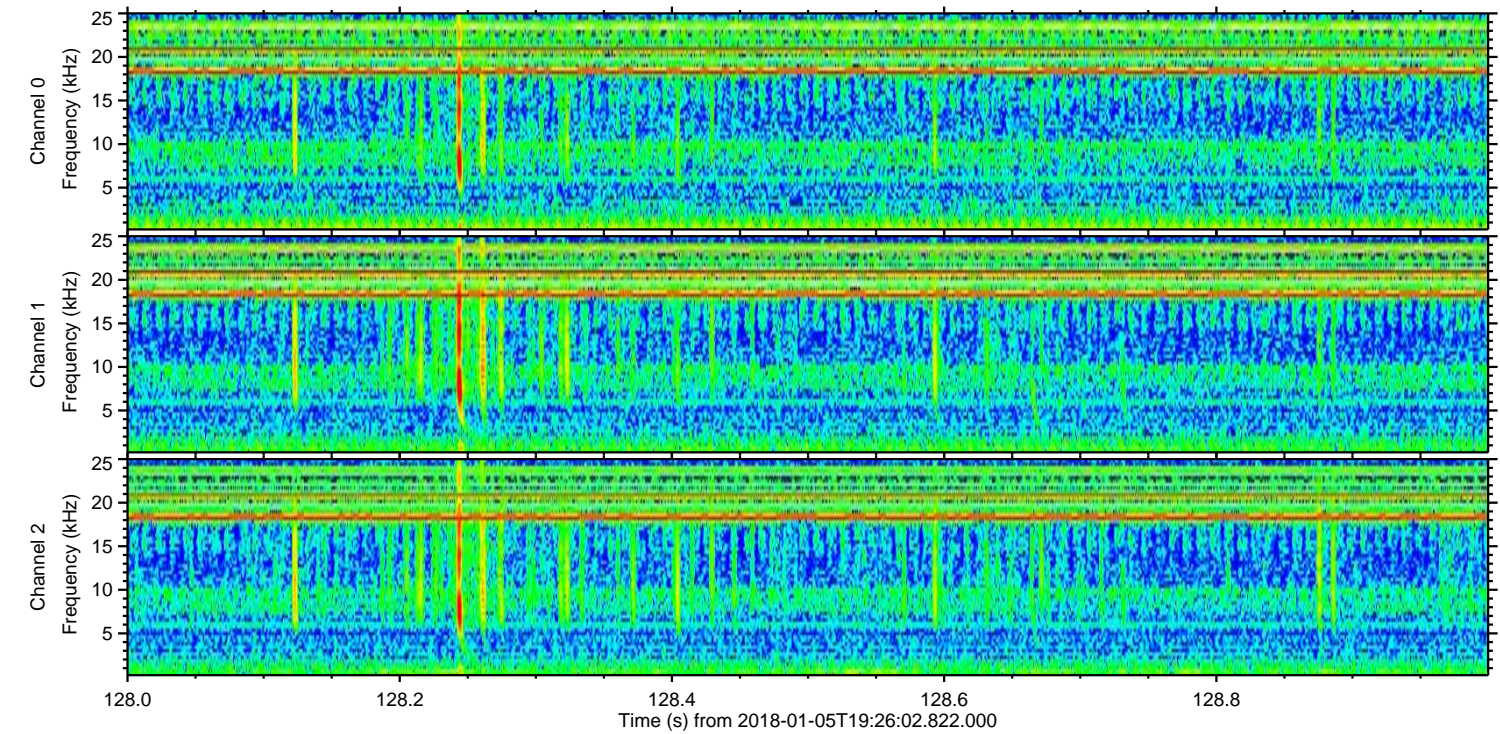
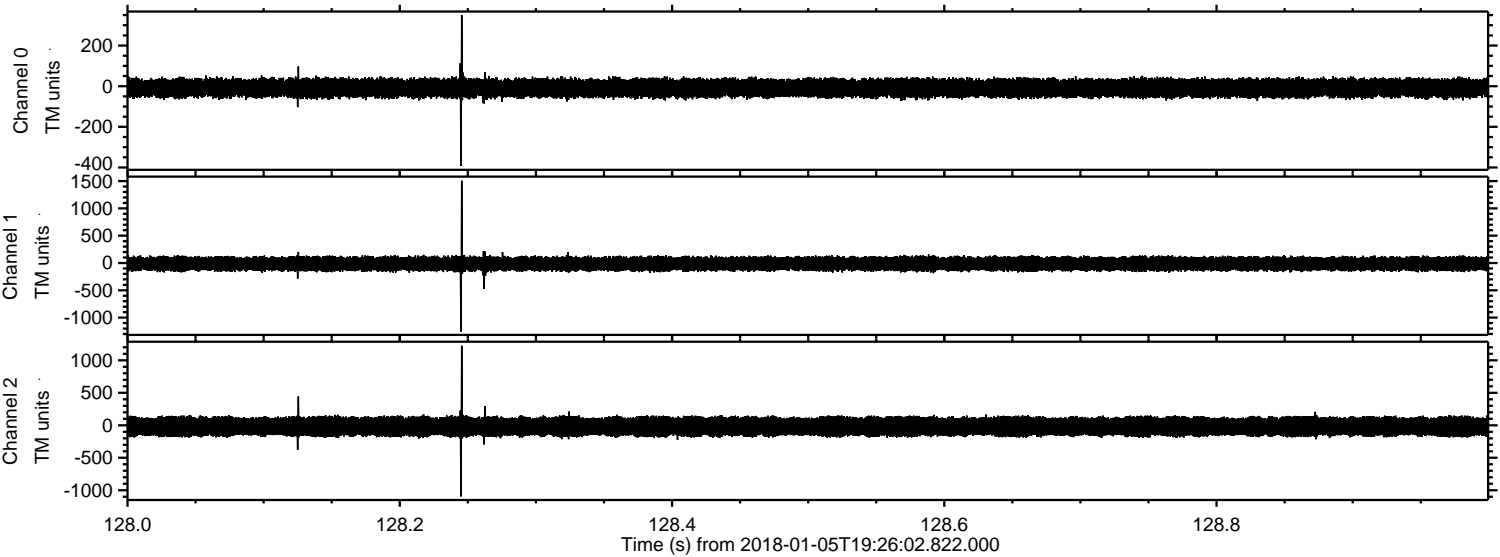



Processed Fri Jan 5 20:34:06 2018 by ELM ver.2012-10-06 from 001\_\_elm20180105\_192601\_\_dat00.bin

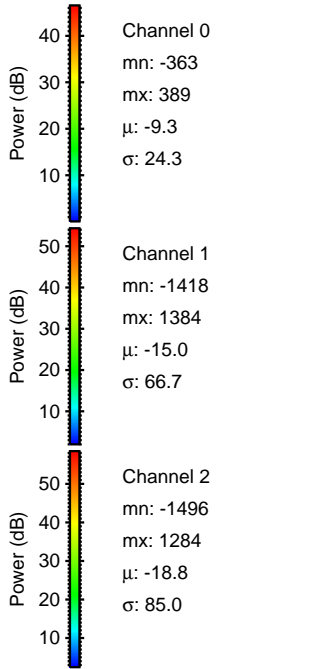
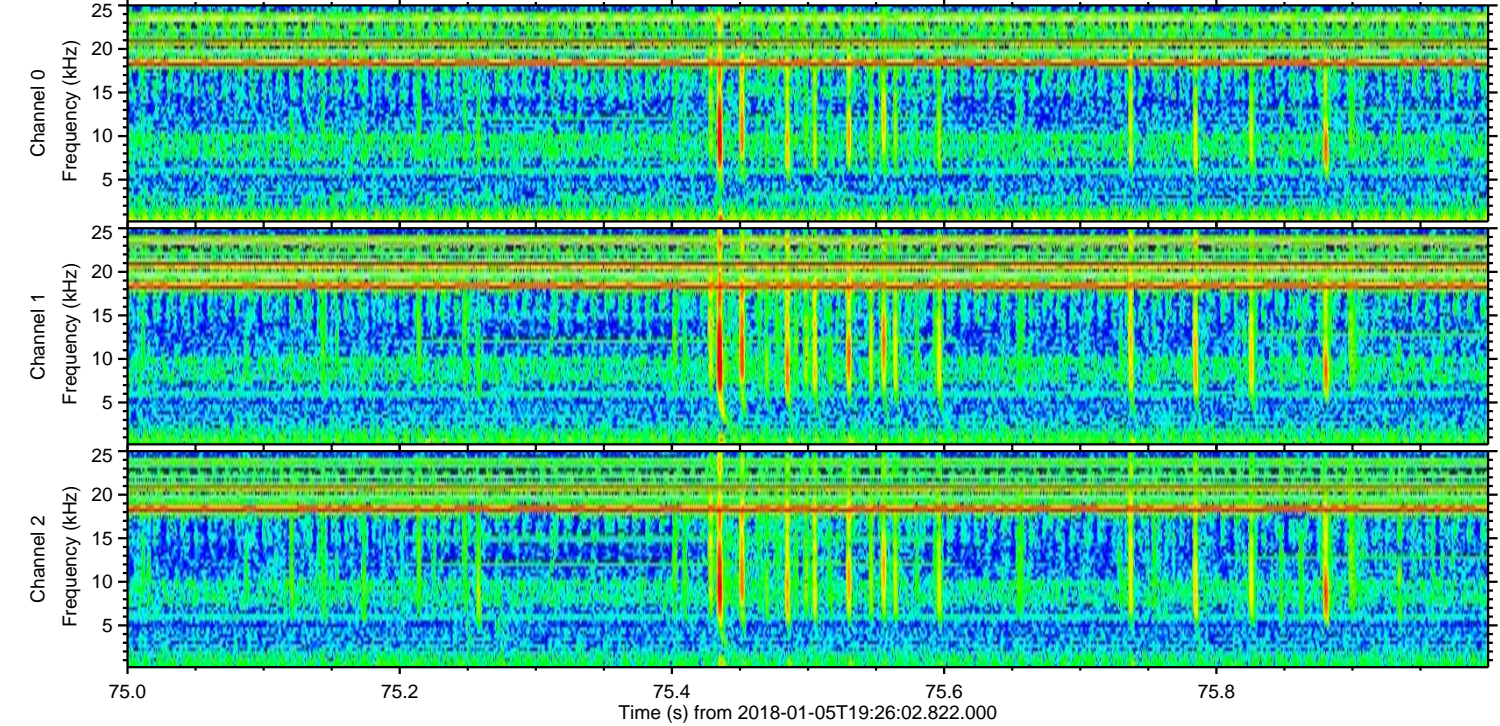
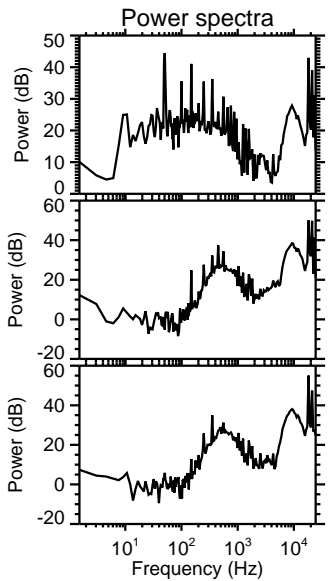
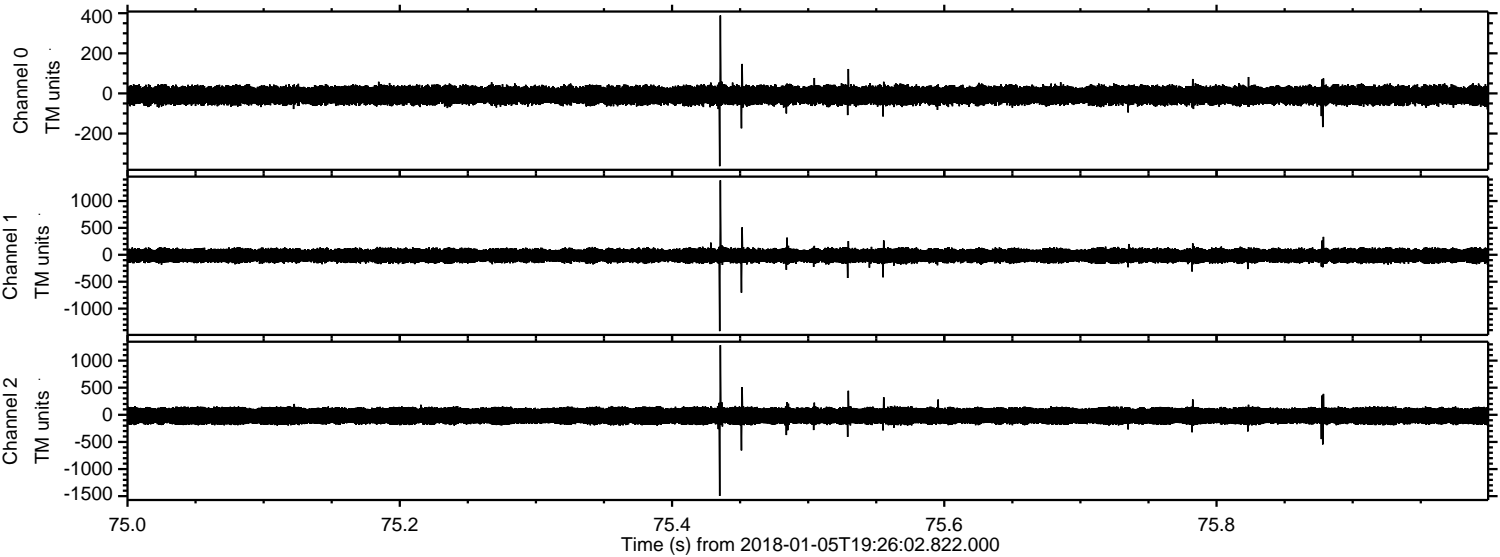



ELMAVAN 3D WAVEFORMS (Measured data sampled at 50 kHz) 51000 packets of 144 samples from 2018-01-05T19:26:02.822.000. Part 146/147

Processed Fri Jan 5 20:34:07 2018 by ELM ver.2012-10-06 from 001\_\_elm20180105\_192601\_\_dat00.bin

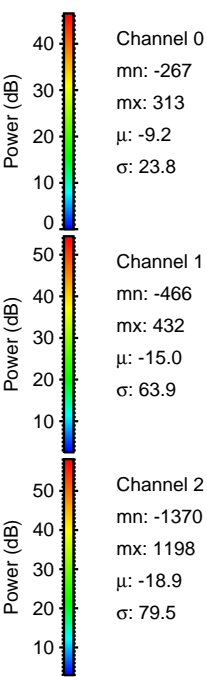
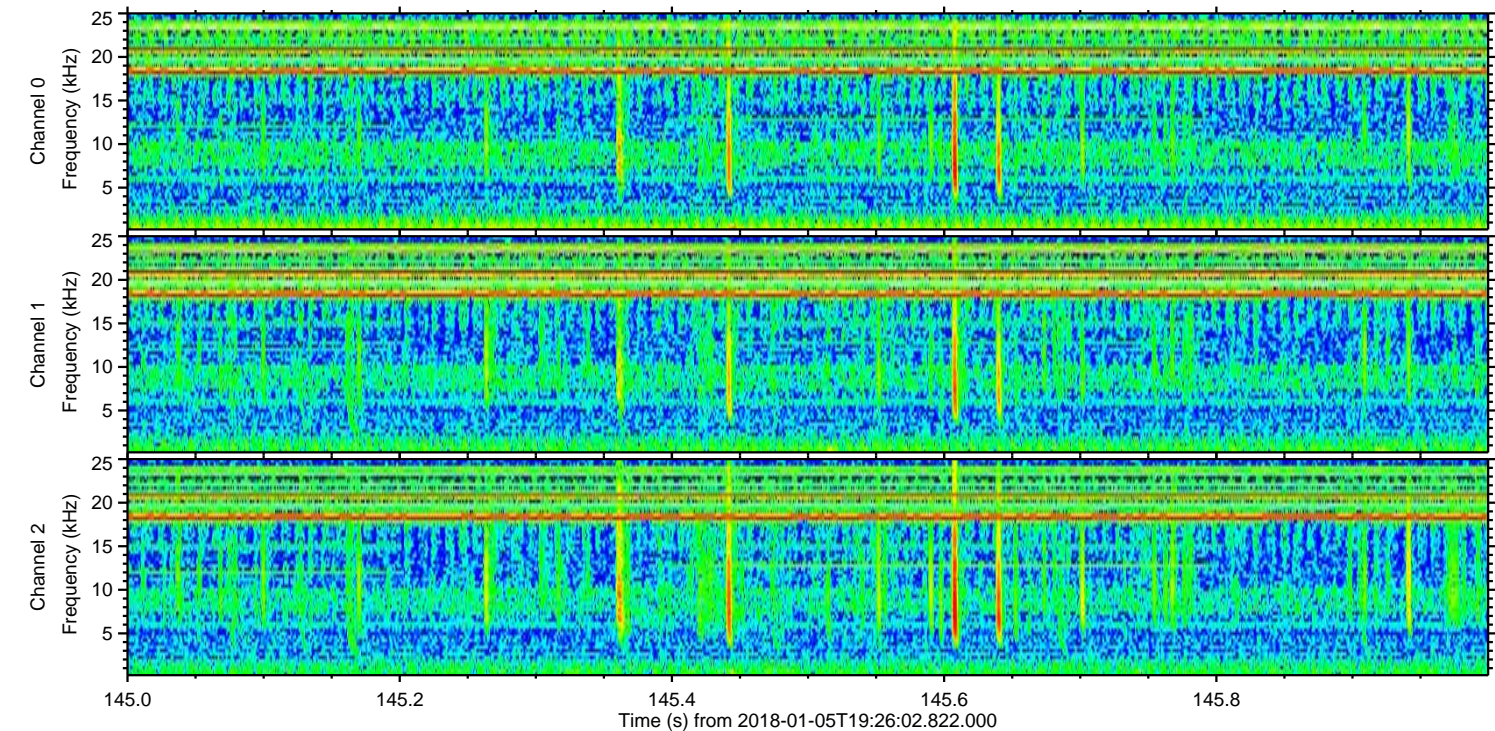
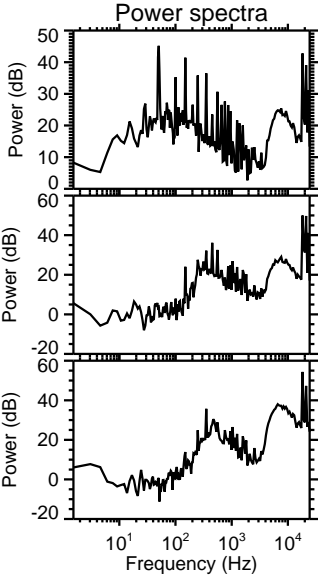
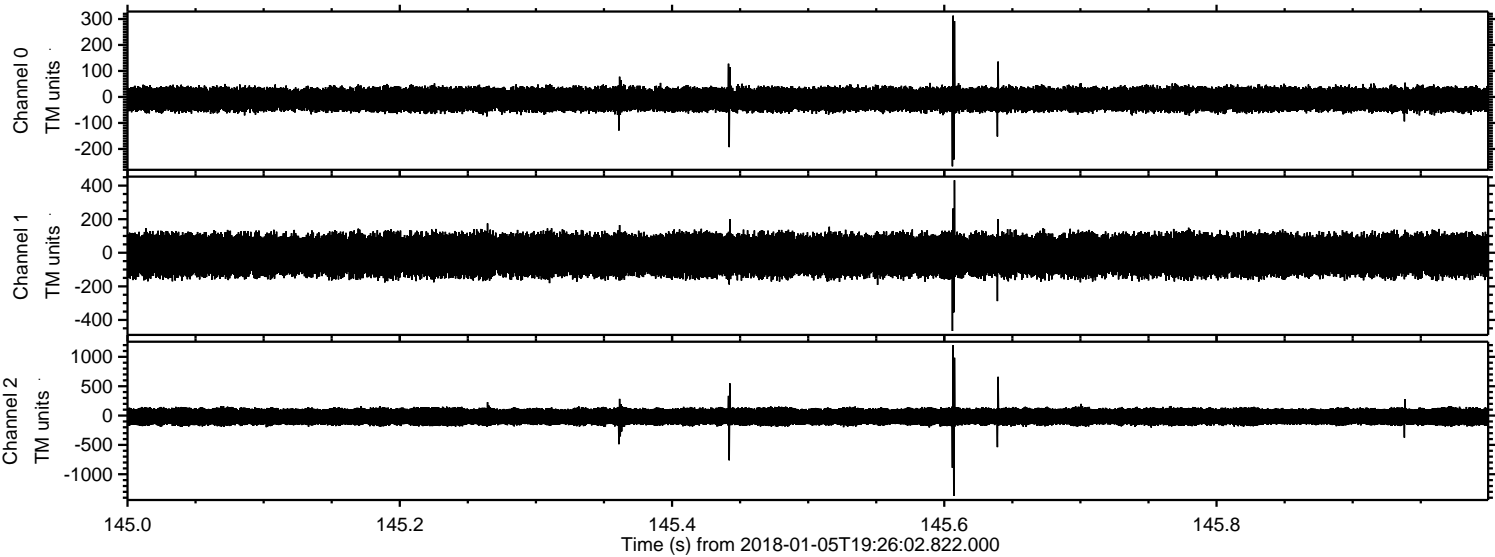



Processed Fri Jan 5 20:34:08 2018 by ELM ver.2012-10-06 from 001\_\_elm20180105\_192601\_\_dat00.bin

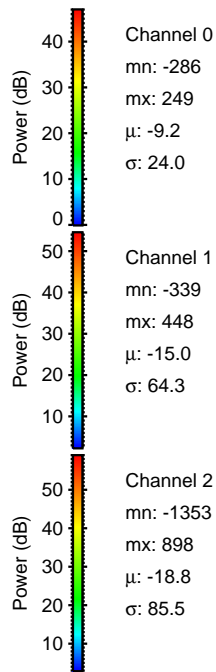
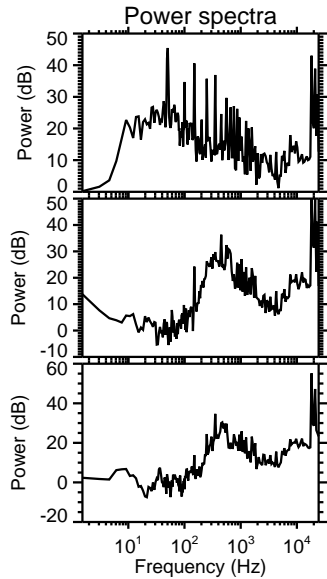
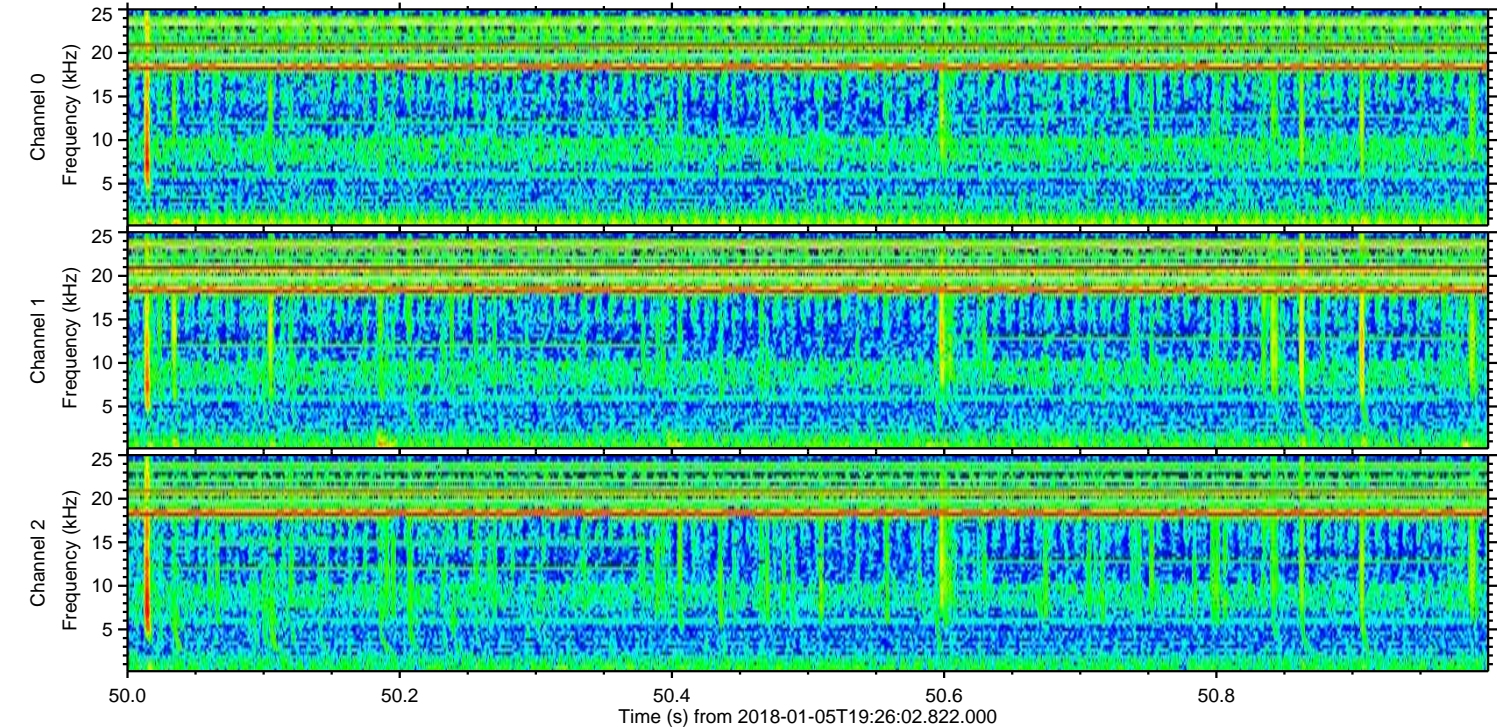
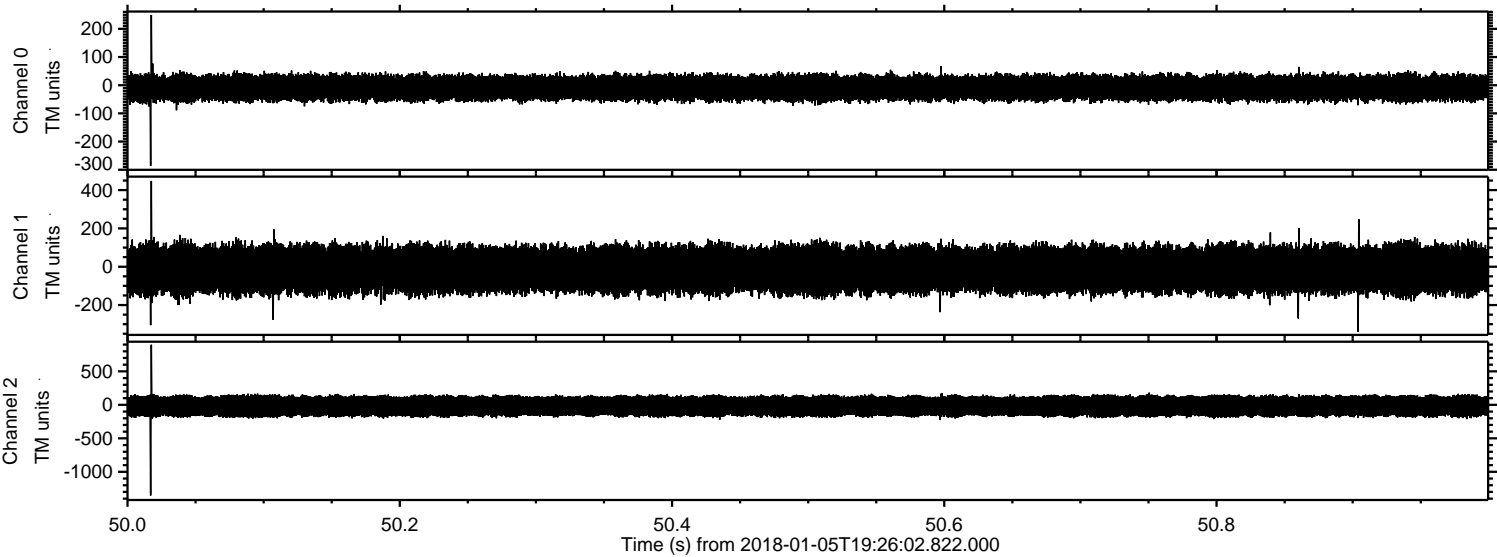

Channel 0  
mn: -286  
mx: 249  
 $\mu$ : -9.2  
 $\sigma$ : 24.0

Channel 1  
mn: -339  
mx: 448  
 $\mu$ : -15.0  
 $\sigma$ : 64.3

Channel 2  
mn: -1353  
mx: 898  
 $\mu$ : -18.8  
 $\sigma$ : 85.5



Processed Fri Jan 5 20:34:09 2018 by ELM ver.2012-10-06 from 001\_\_elm20180105\_192601\_\_dat00.bin

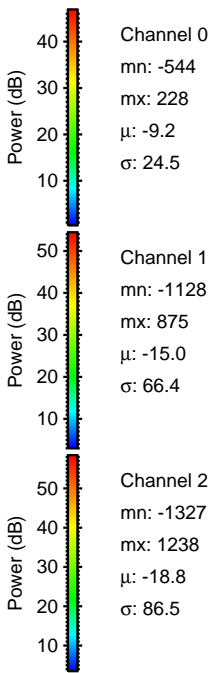
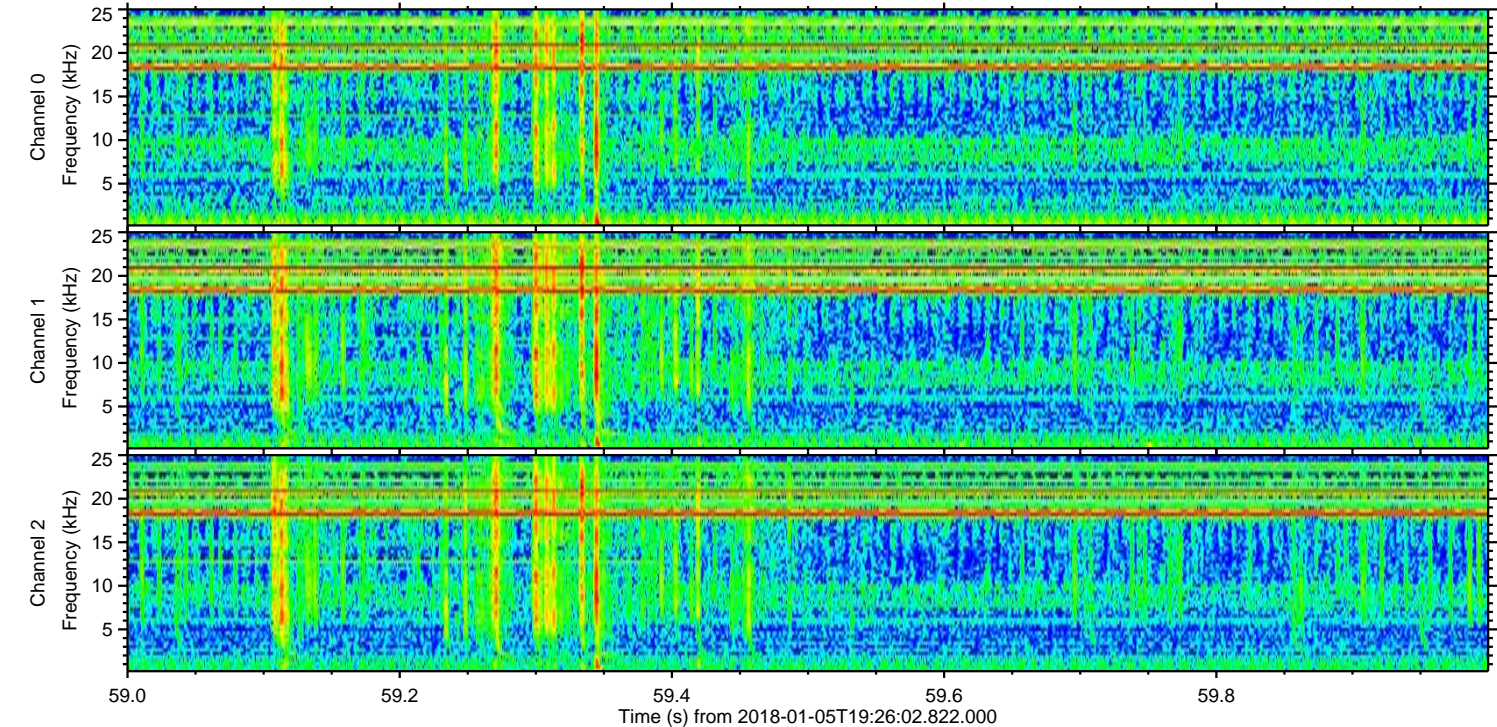
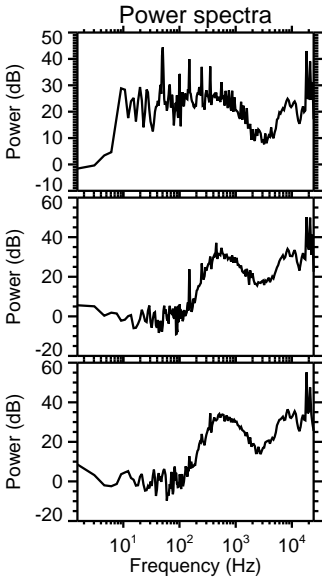
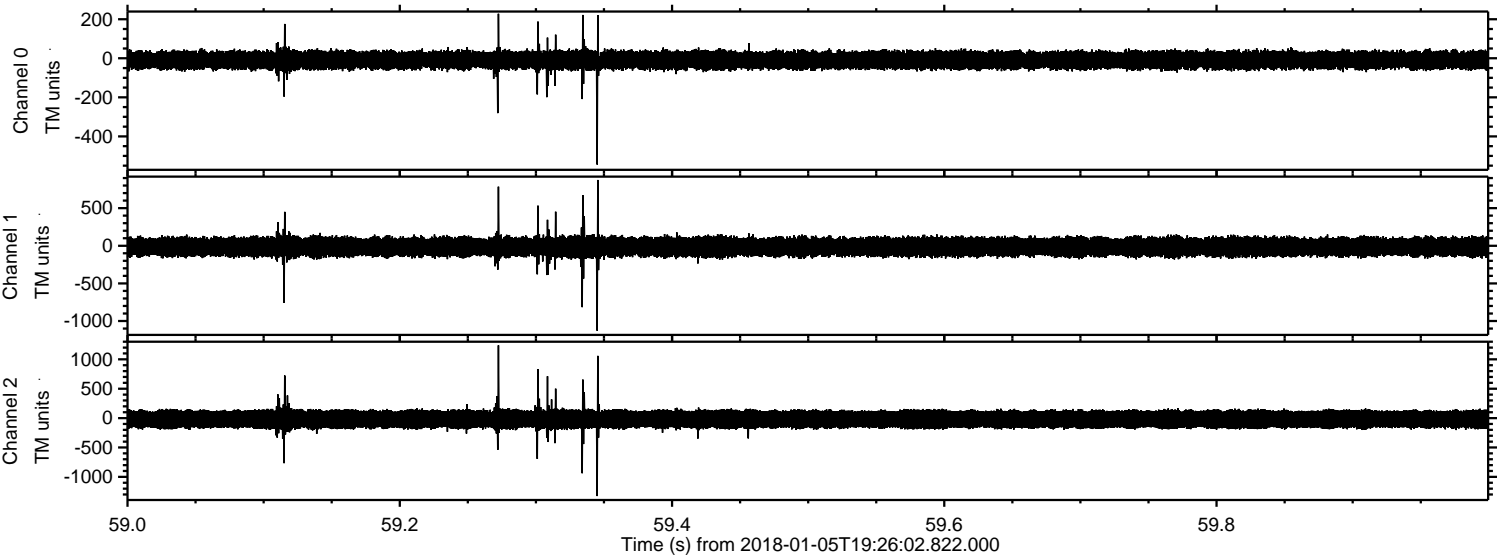



Processed Fri Jan 5 20:34:09 2018 by ELM ver.2012-10-06 from 001\_\_elm20180105\_192601\_\_dat00.bin

