

ELMAVAN 3D WAVEFORMS (Measured data sampled at 50 kHz) 51000 packets of 144 samples from 2018-01-05T16:55:55.946.999.

Processed Fri Jan 5 18:03:54 2018 by ELM ver.2012-10-06 from 001__elm20180105_165554__dat00.bin

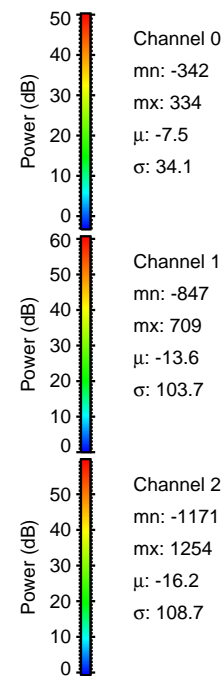

Processed Fri Jan 5 18:04:01 2018 by ELM ver.2012-10-06 from 001__elm20180105_165554__dat00.bin

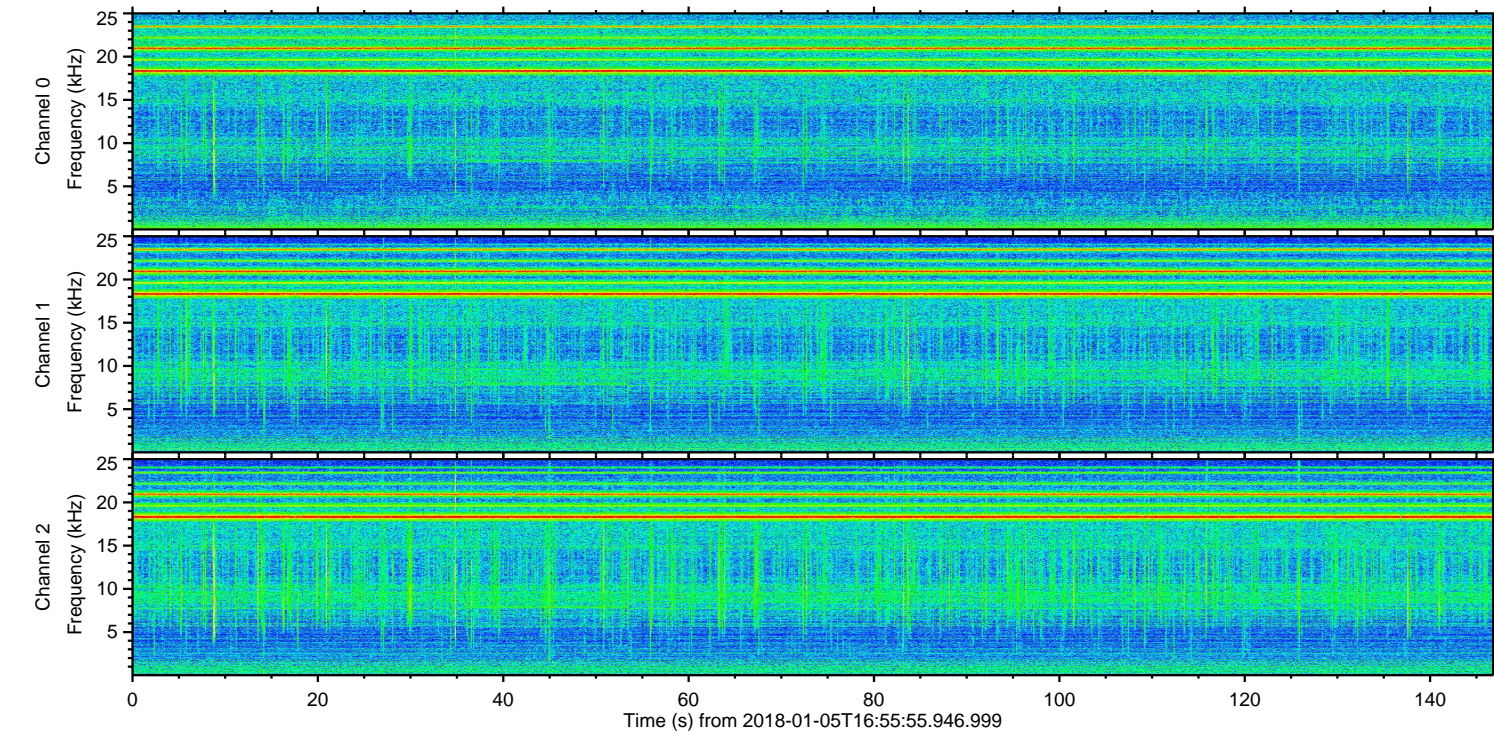
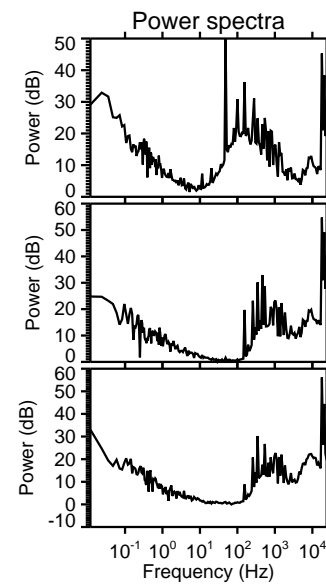
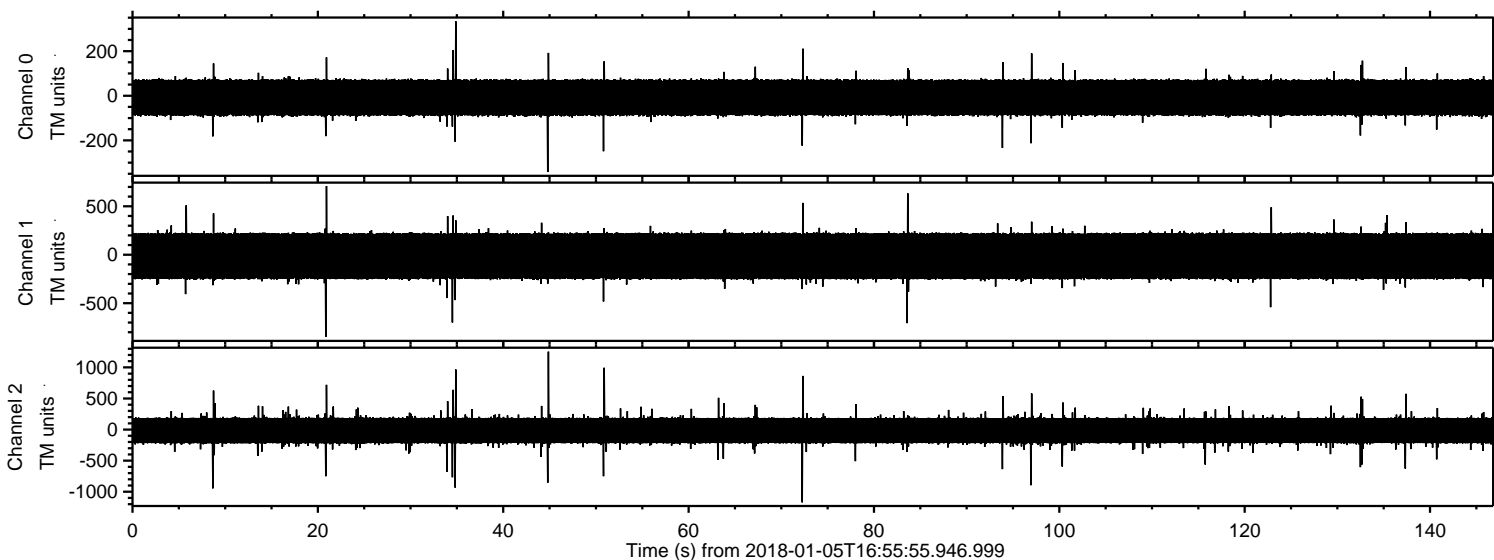
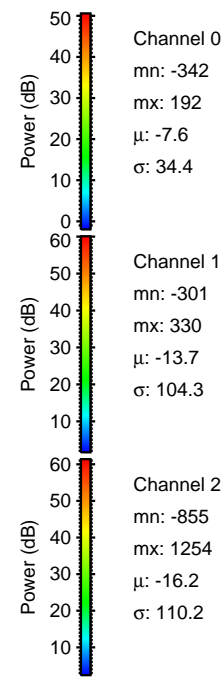
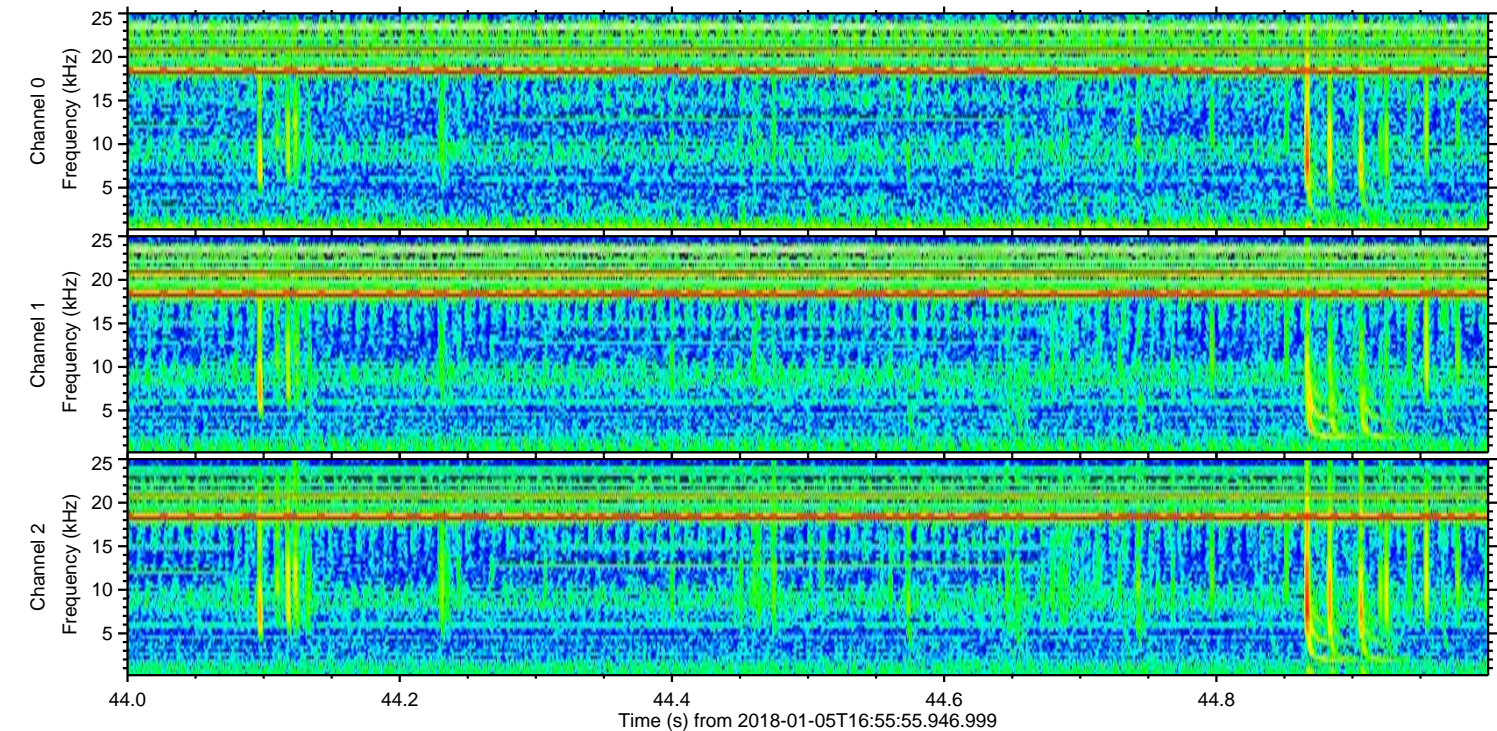
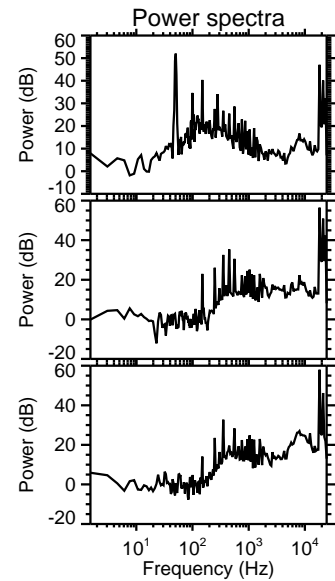
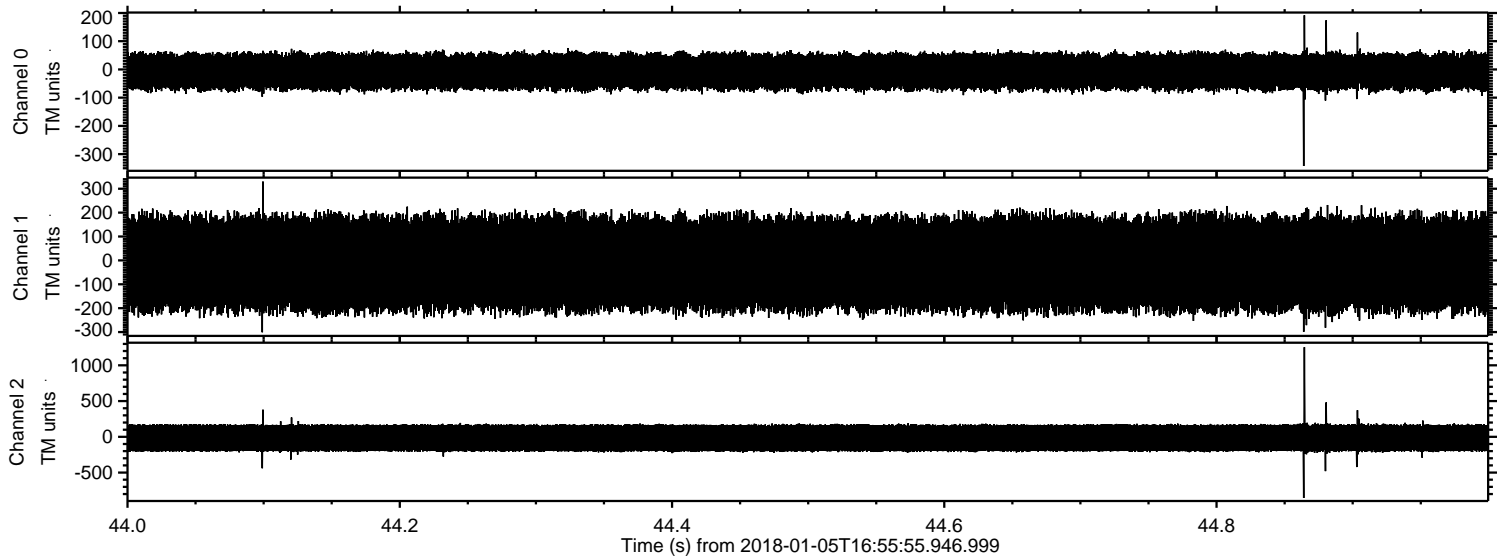

Processed Fri Jan 5 18:04:02 2018 by ELM ver.2012-10-06 from 001__elm20180105_165554__dat00.bin

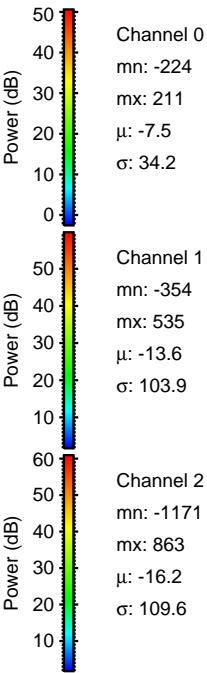
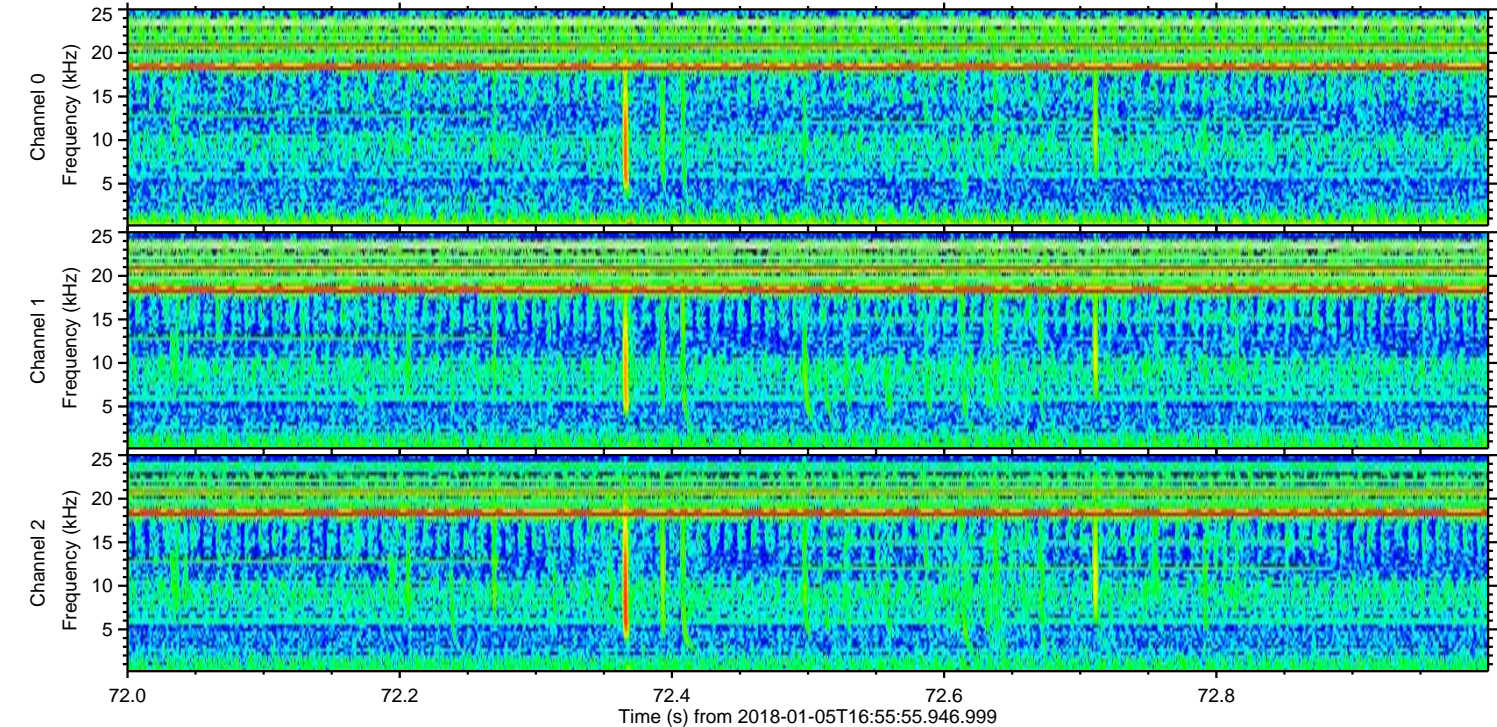
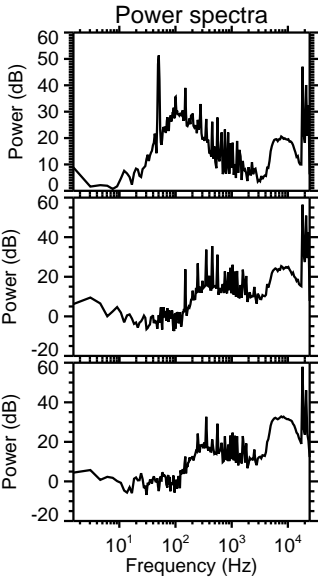
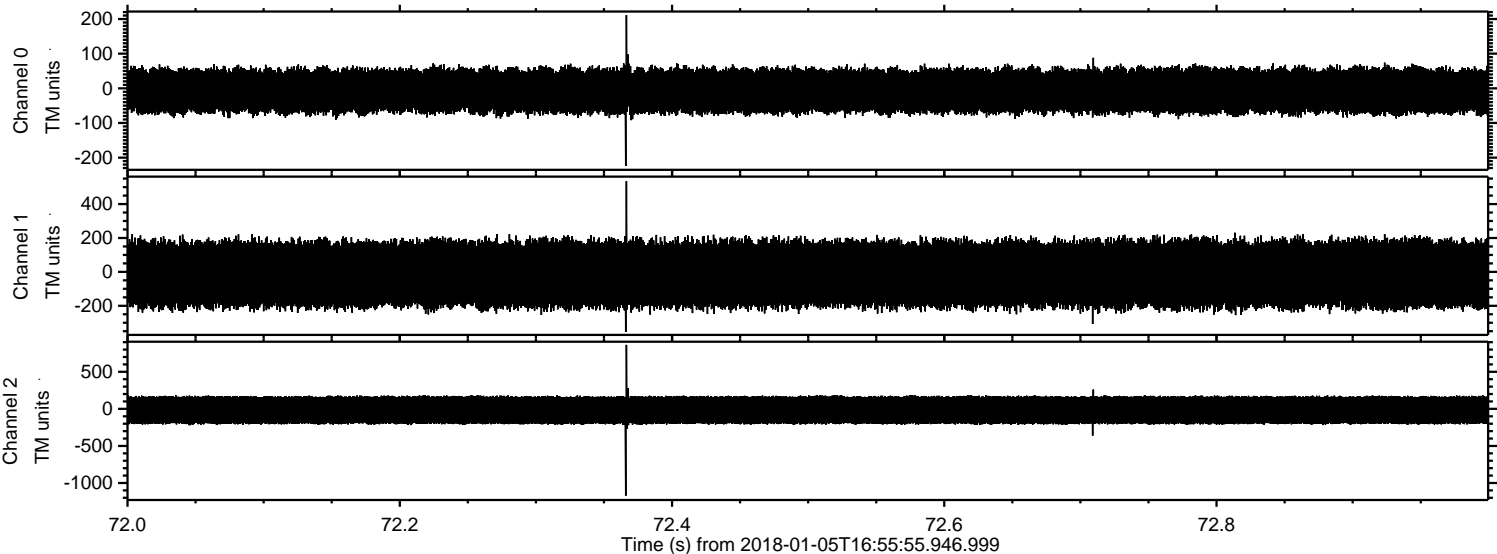

Processed Fri Jan 5 18:04:03 2018 by ELM ver.2012-10-06 from 001__elm20180105_165554__dat00.bin

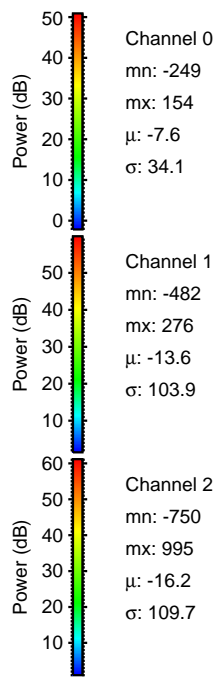
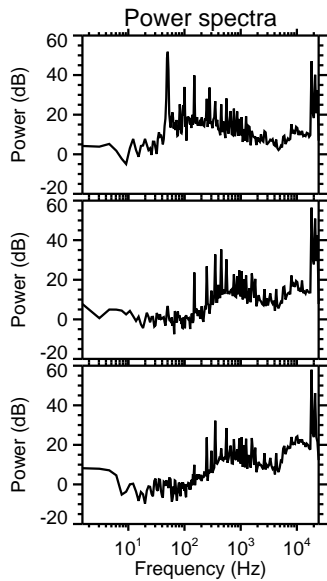
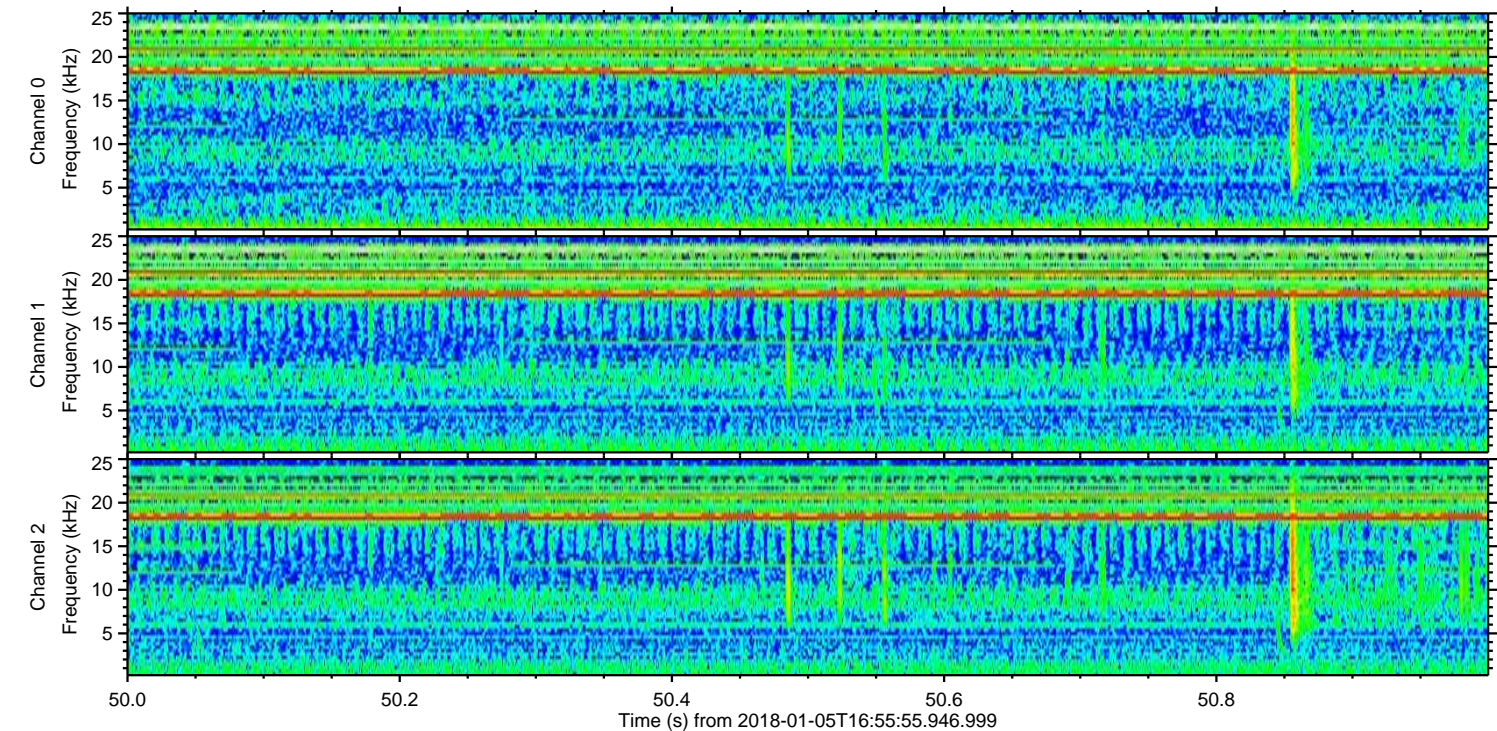
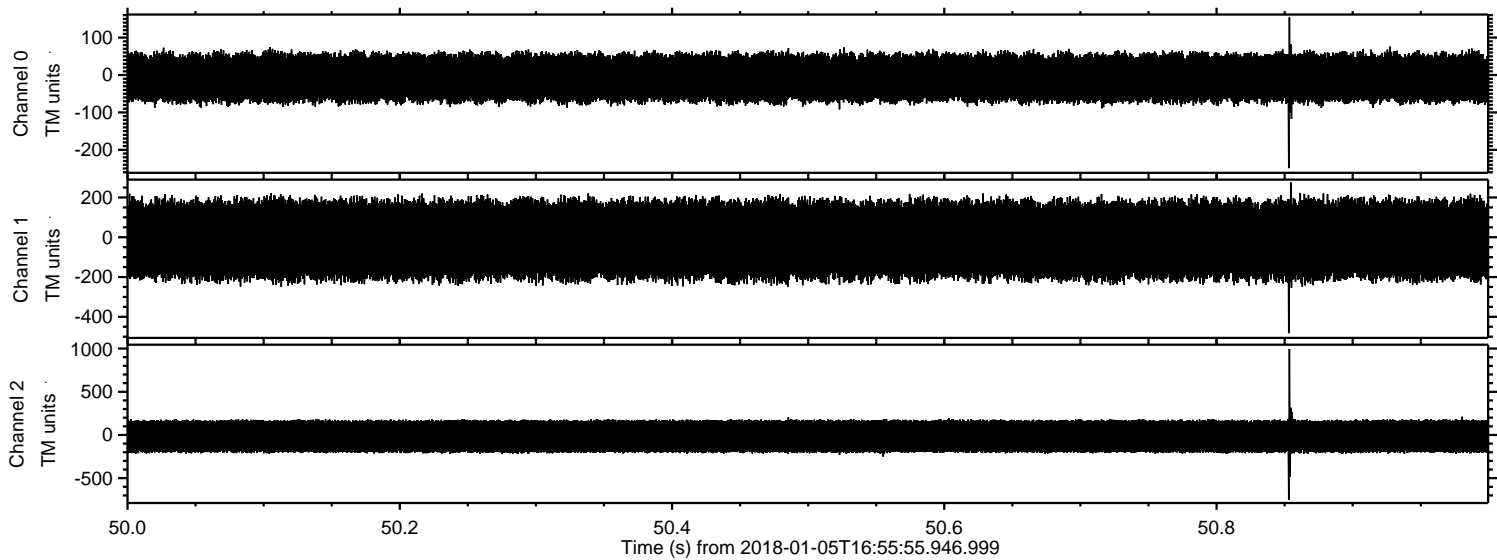

Channel 0
mn: -249
mx: 154
 μ : -7.6
 σ : 34.1

Channel 1
mn: -482
mx: 276
 μ : -13.6
 σ : 103.9

Channel 2
mn: -750
mx: 995
 μ : -16.2
 σ : 109.7

Processed Fri Jan 5 18:04:04 2018 by ELM ver.2012-10-06 from 001__elm20180105_165554__dat00.bin

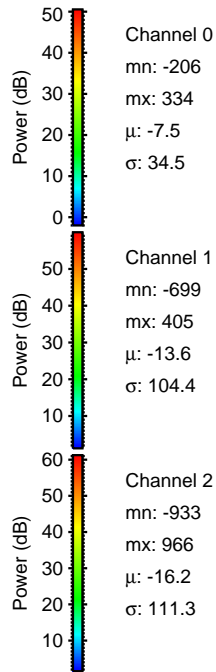
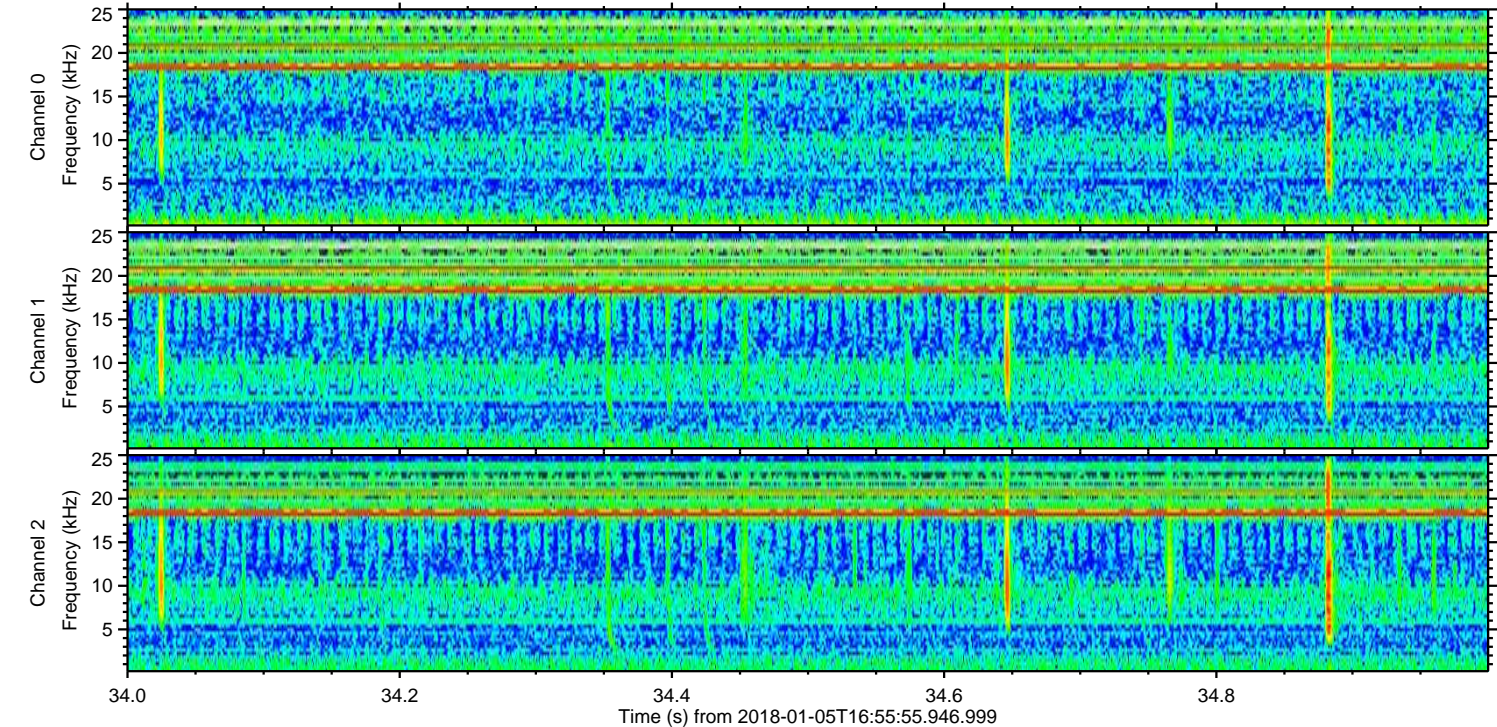
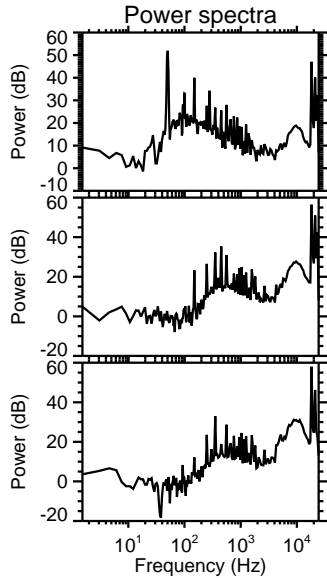
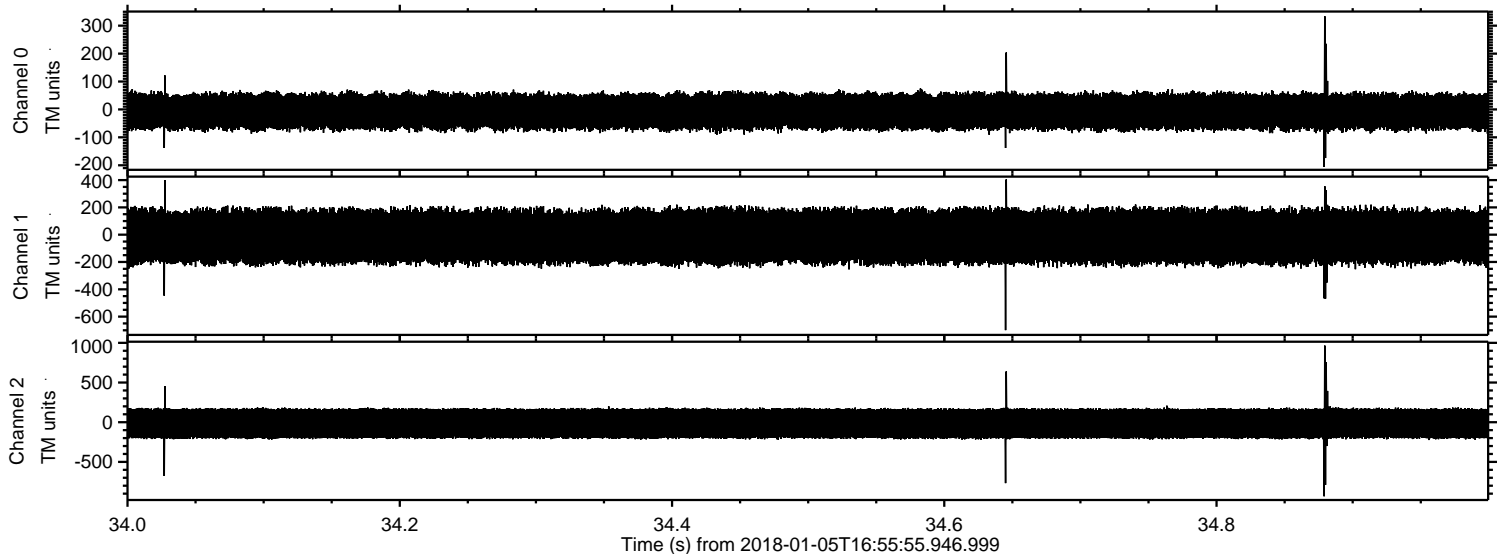

Processed Fri Jan 5 18:04:05 2018 by ELM ver.2012-10-06 from 001__elm20180105_165554__dat00.bin

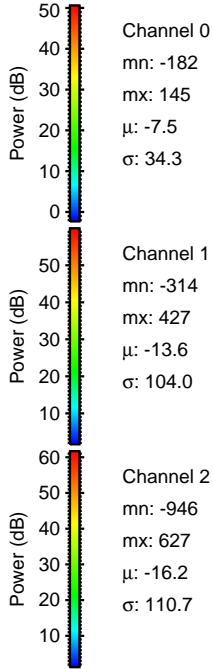
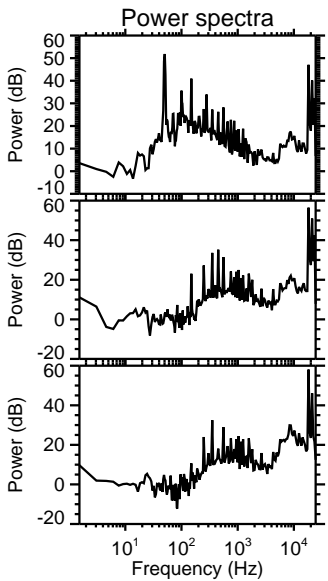
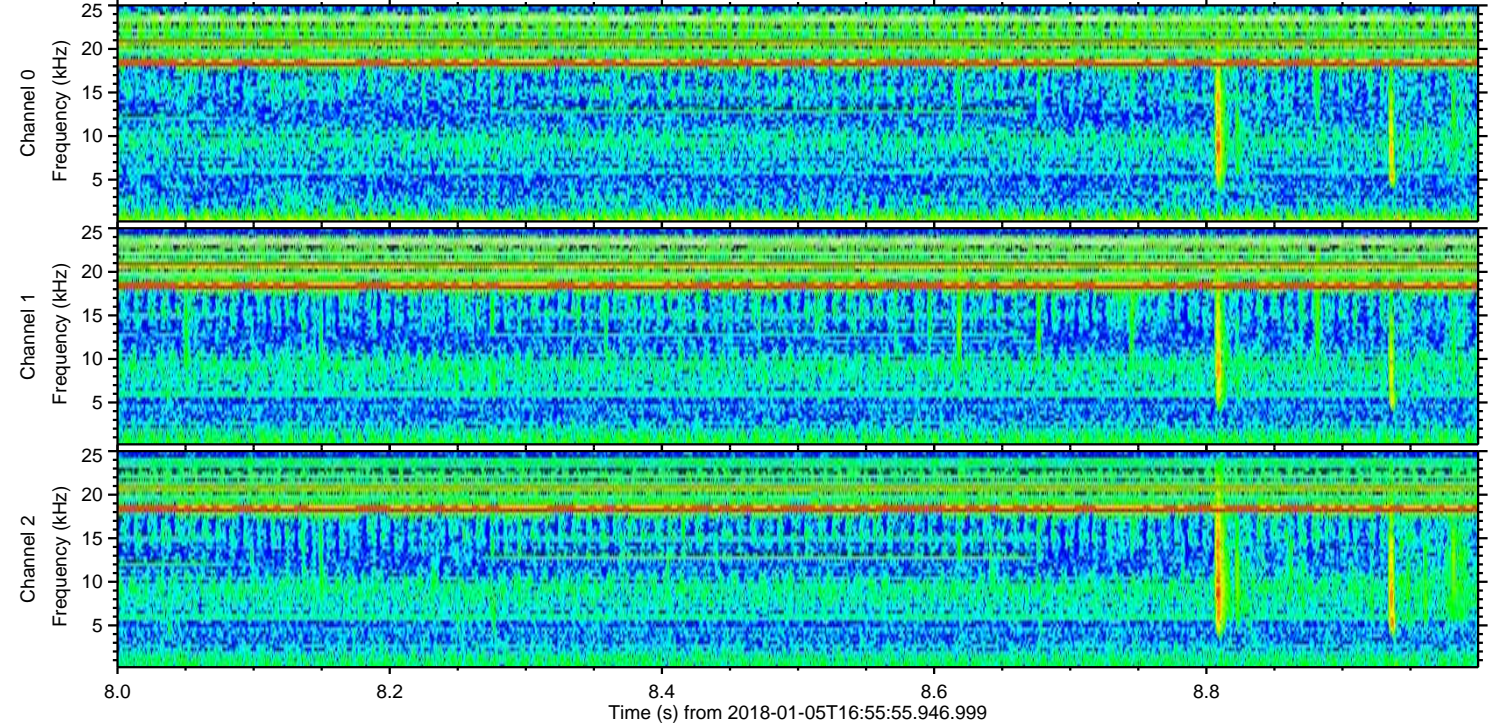
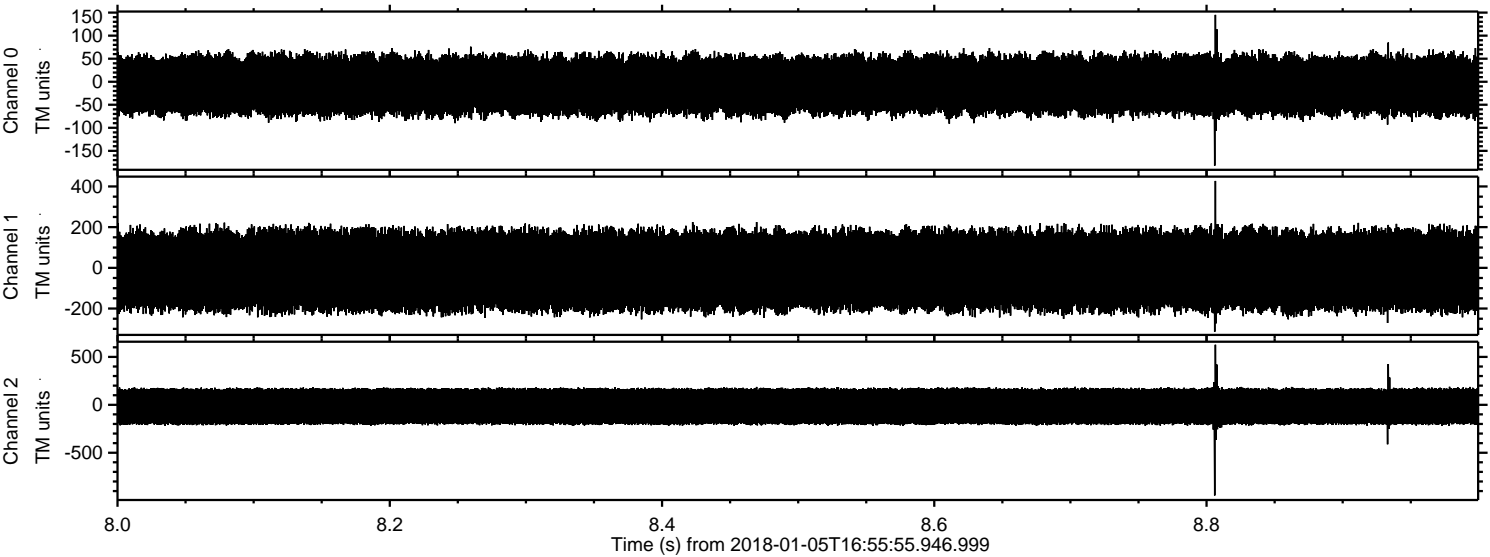

ELMAVAN 3D WAVEFORMS (Measured data sampled at 50 kHz) 51000 packets of 144 samples from 2018-01-05T16:55:55.946.999. Part 97/147

Processed Fri Jan 5 18:04:05 2018 by ELM ver.2012-10-06 from 001__elm20180105_165554__dat00.bin

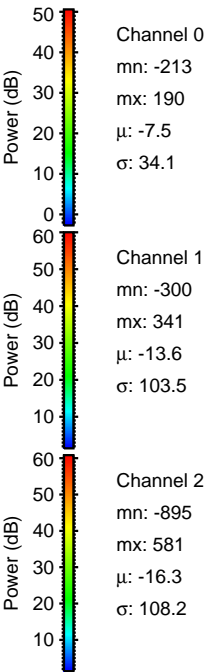
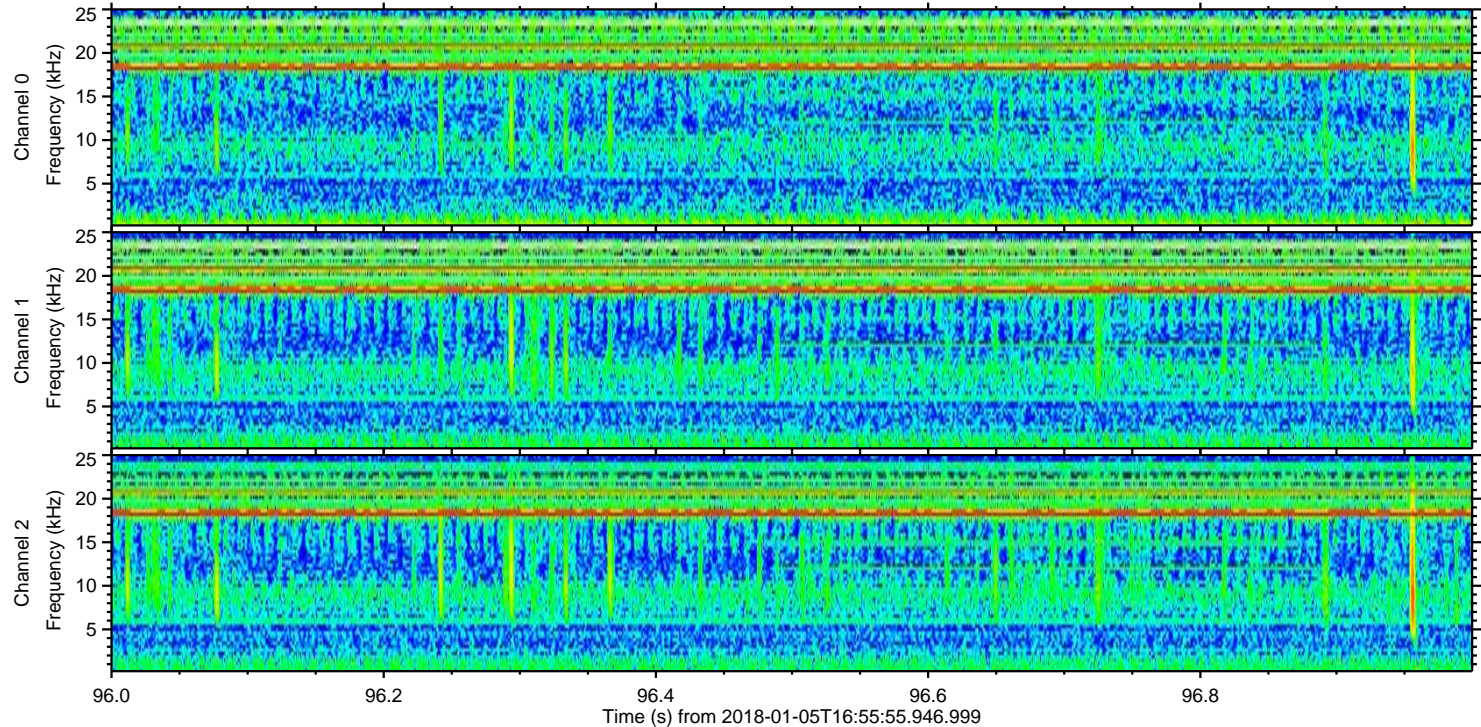
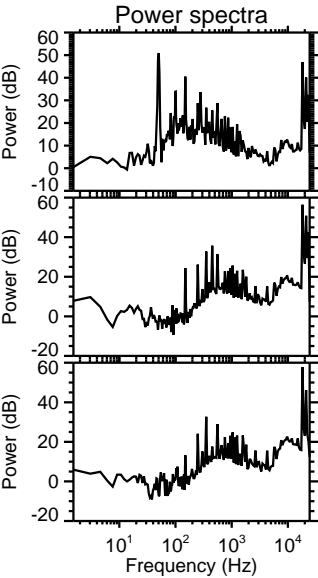
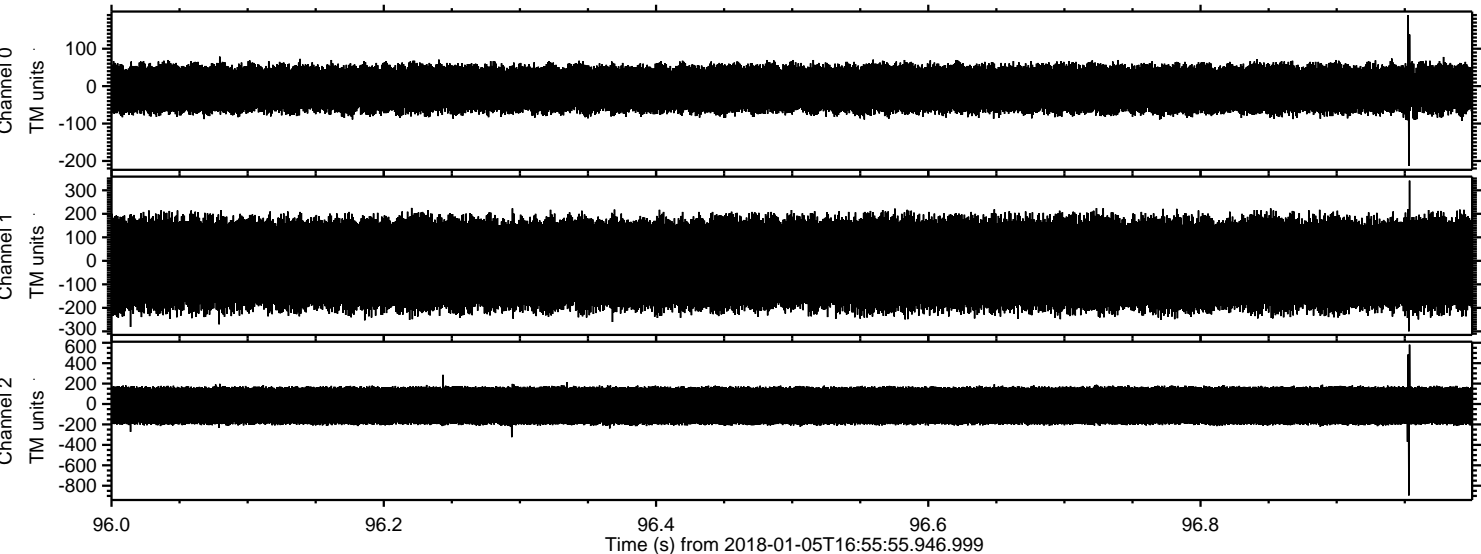

Processed Fri Jan 5 18:04:06 2018 by ELM ver.2012-10-06 from 001__elm20180105_165554__dat00.bin

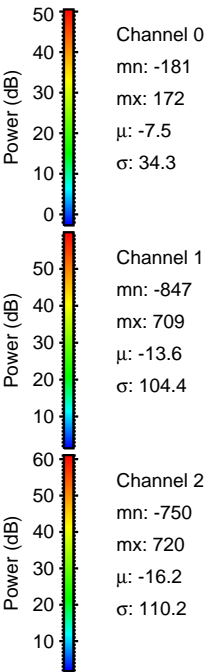
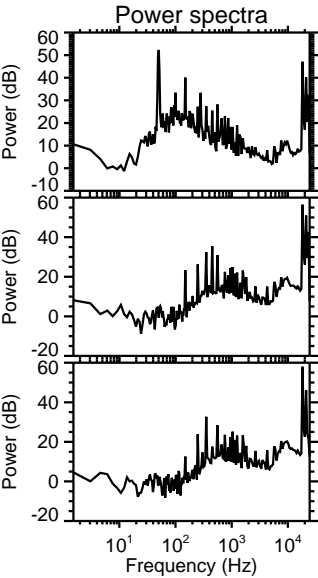
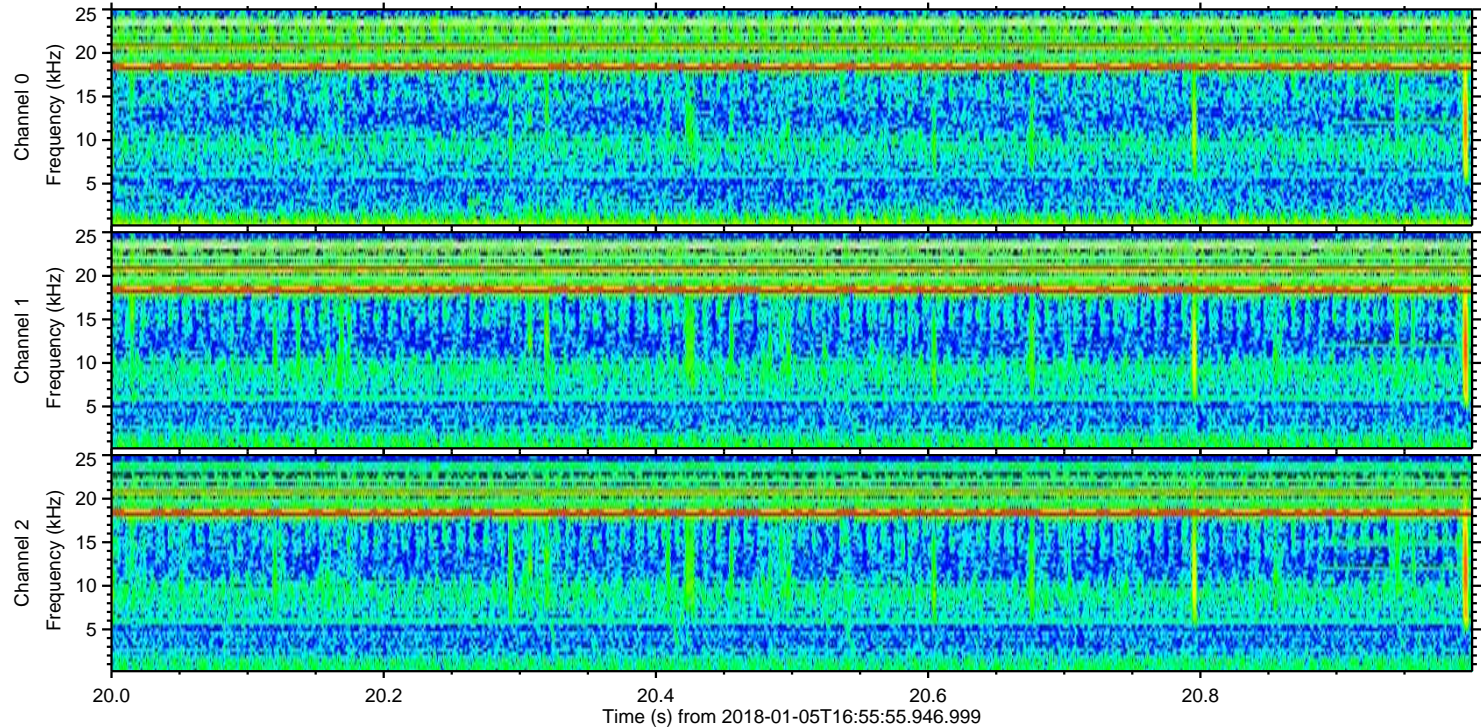
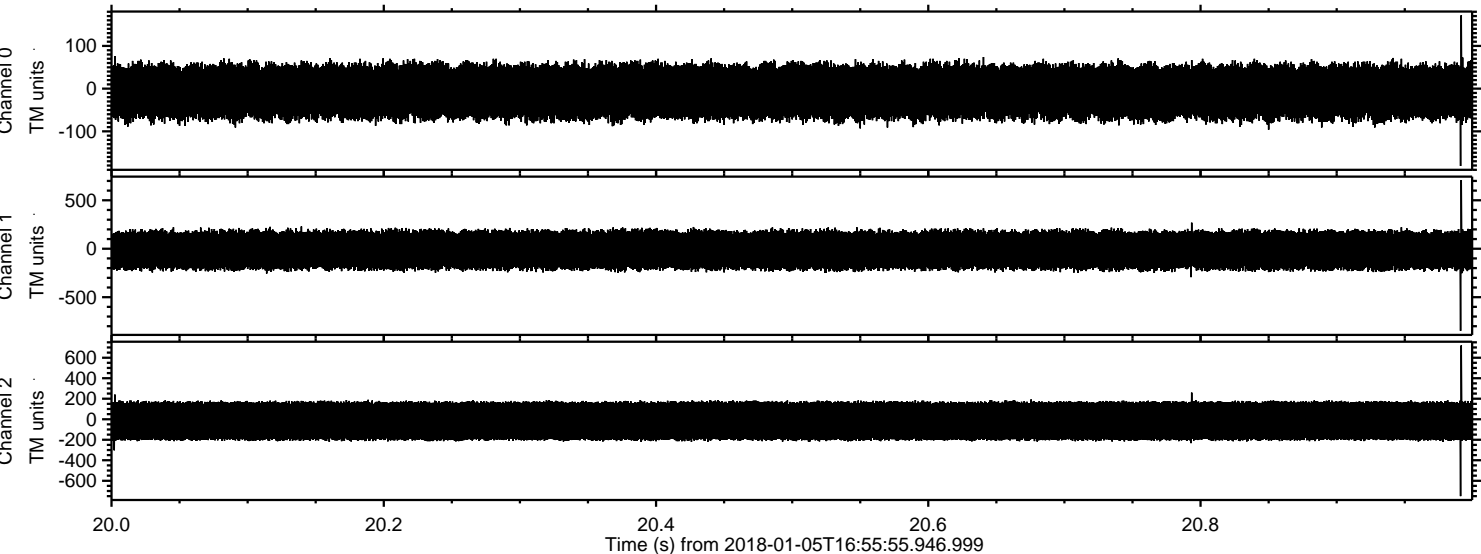

Processed Fri Jan 5 18:04:07 2018 by ELM ver.2012-10-06 from 001__elm20180105_165554__dat00.bin

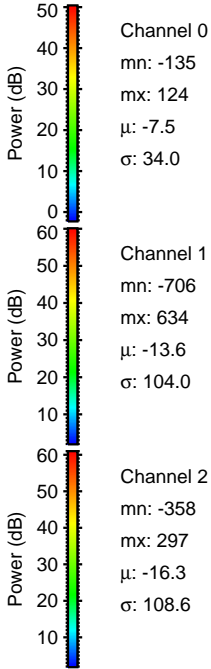
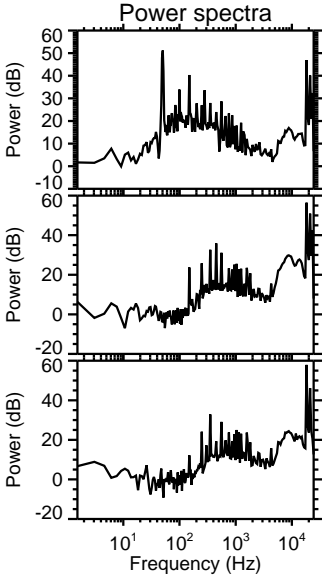
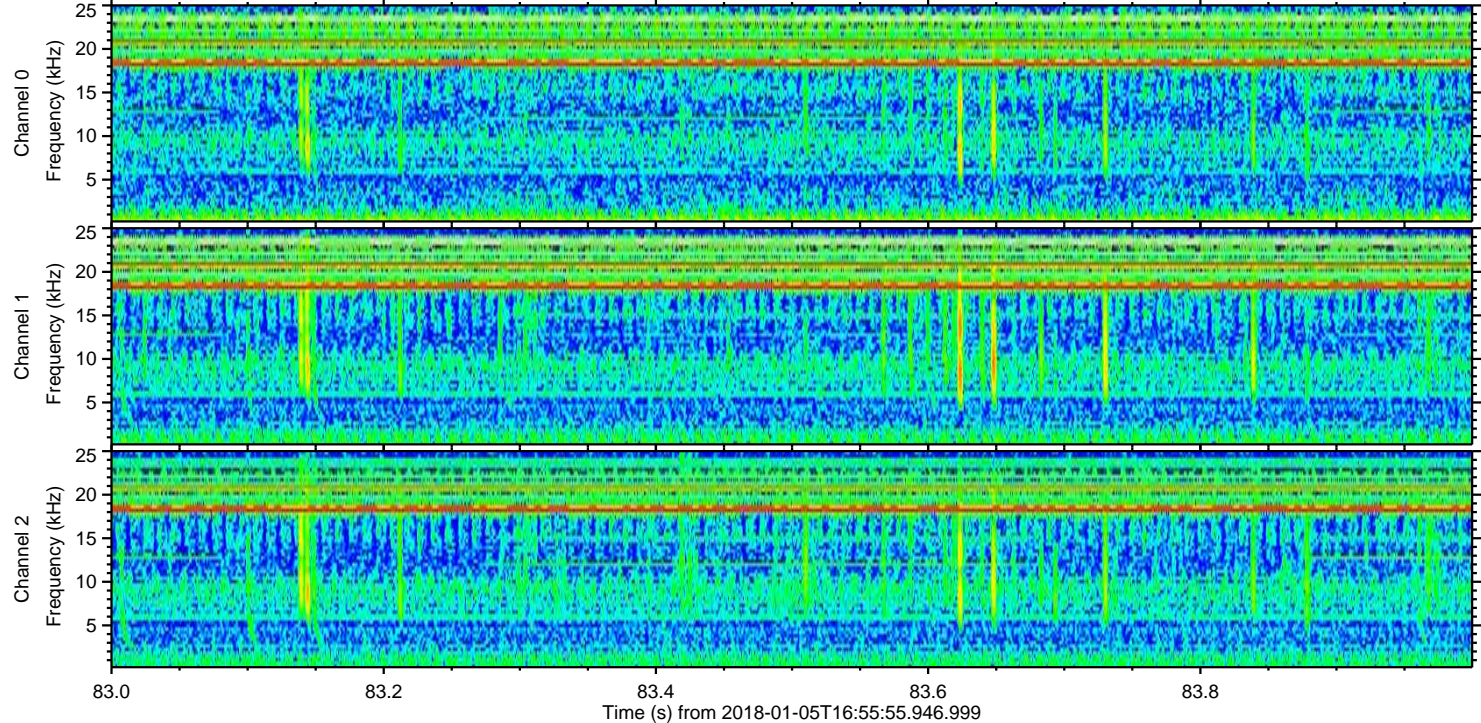
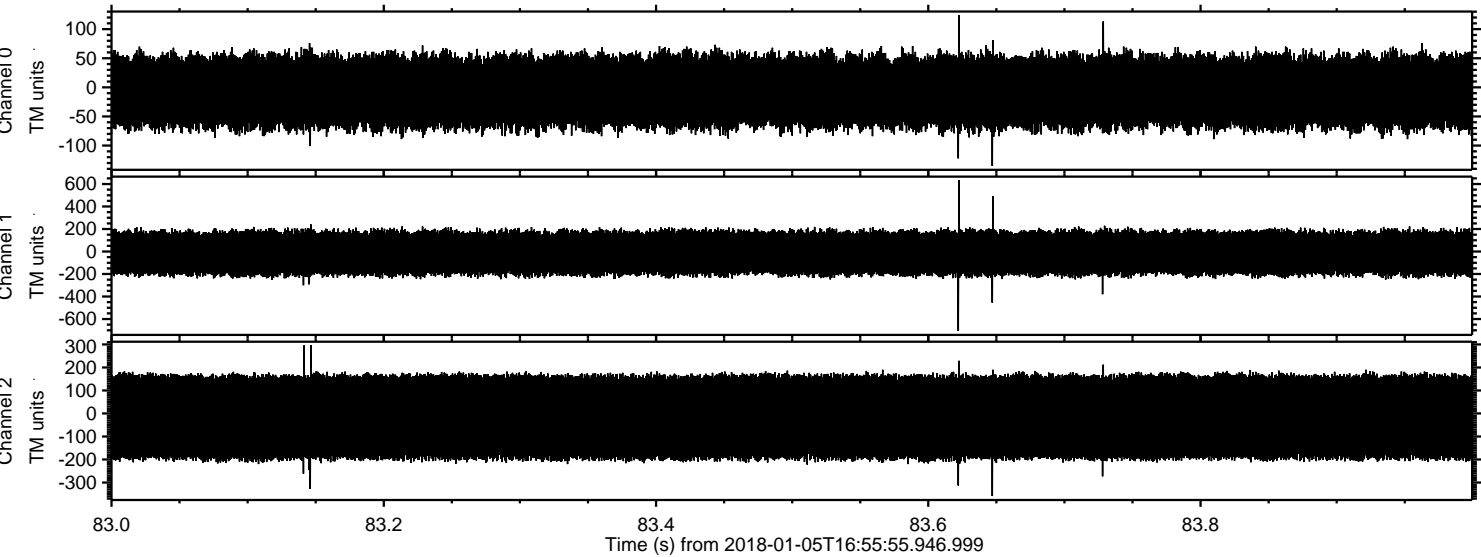

Channel 0
mn: -135
mx: 124
 μ : -7.5
 σ : 34.0

Channel 1
mn: -706
mx: 634
 μ : -13.6
 σ : 104.0

Channel 2
mn: -358
mx: 297
 μ : -16.3
 σ : 108.6

Processed Fri Jan 5 18:04:08 2018 by ELM ver.2012-10-06 from 001__elm20180105_165554__dat00.bin

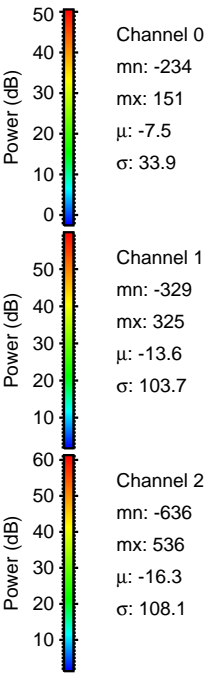
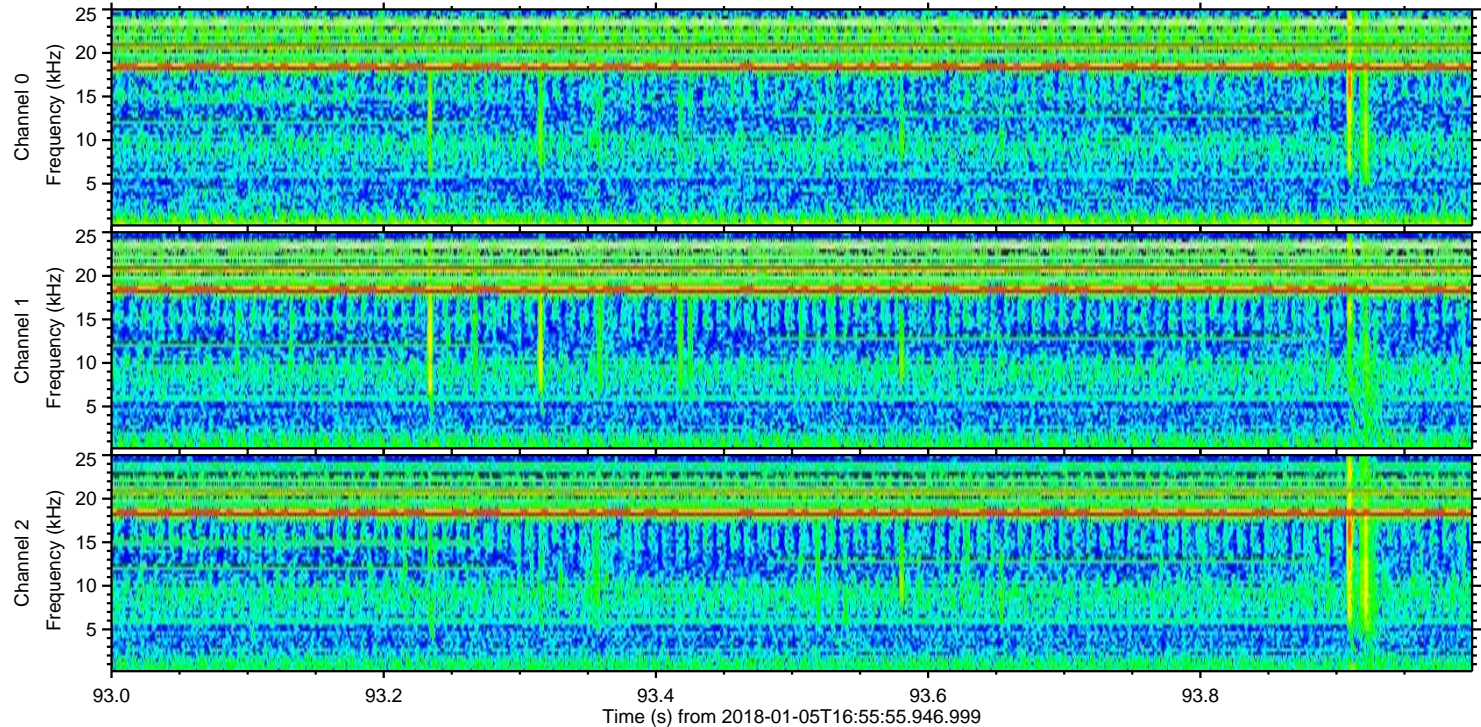
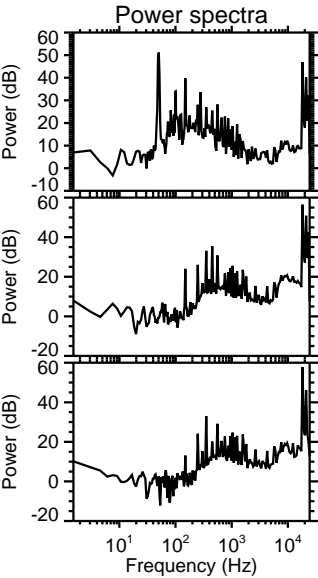
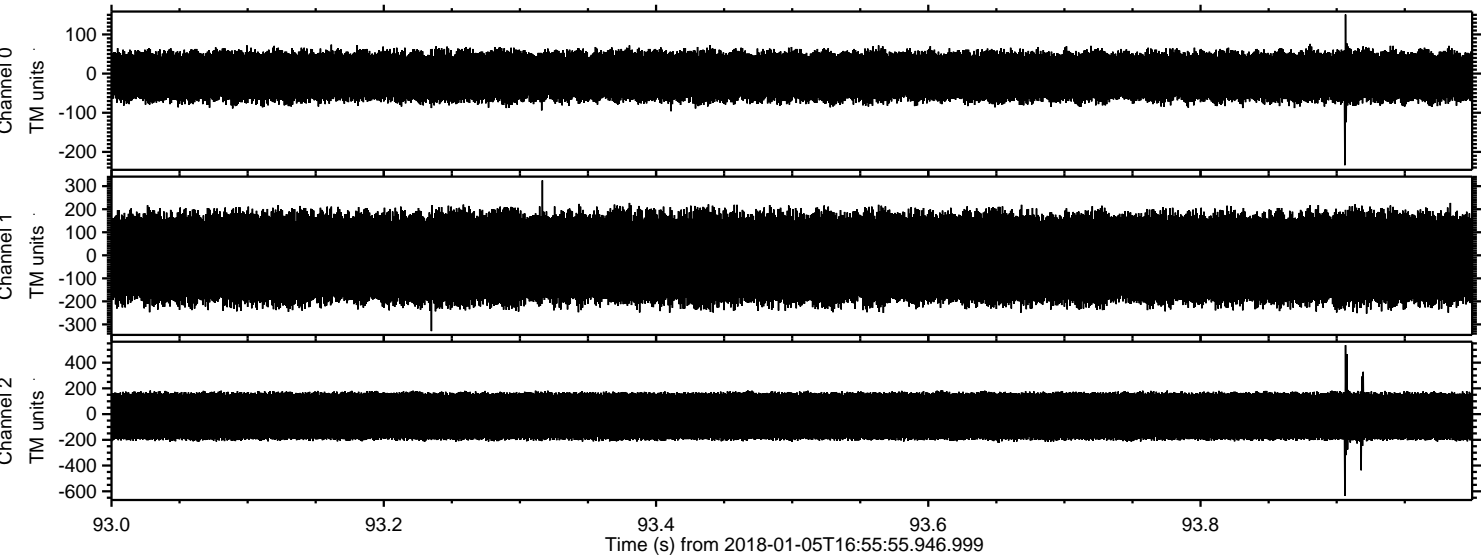

Channel 0
mn: -234
mx: 151
 μ : -7.5
 σ : 33.9

Channel 1
mn: -329
mx: 325
 μ : -13.6
 σ : 103.7

Channel 2
mn: -636
mx: 536
 μ : -16.3
 σ : 108.1

Processed Fri Jan 5 18:04:08 2018 by ELM ver.2012-10-06 from 001__elm20180105_165554__dat00.bin

