

ELMAVAN 3D WAVEFORMS (Measured data sampled at 50 kHz) 51000 packets of 144 samples from 2018-01-05T12:50:44.661.000.

Processed Fri Jan 5 13:58:29 2018 by ELM ver.2012-10-06 from 001__elm20180105_125043__dat00.bin

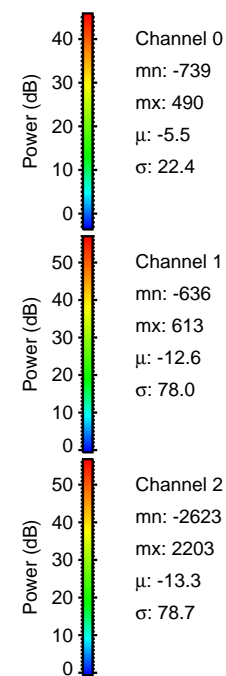
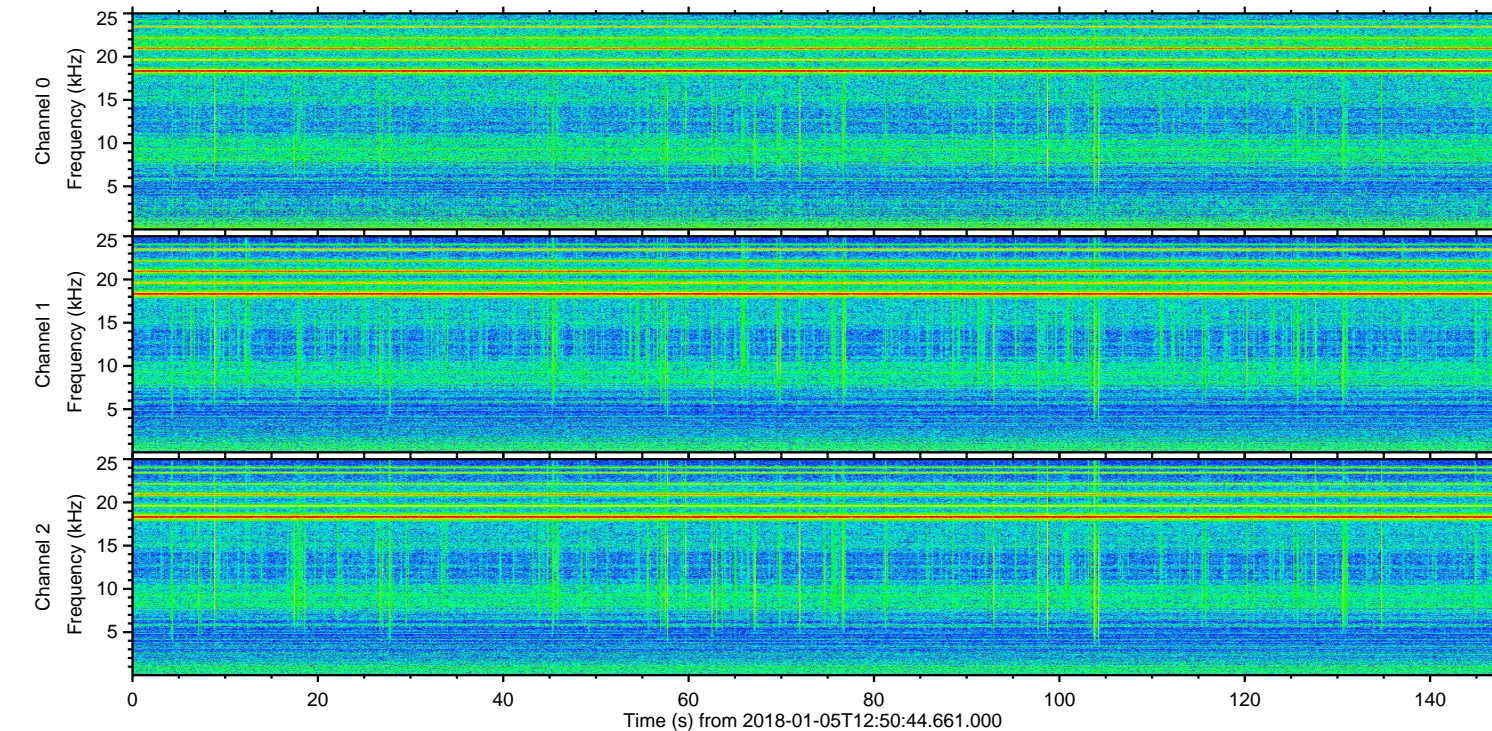
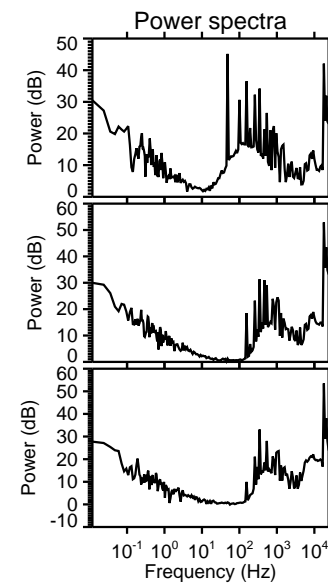
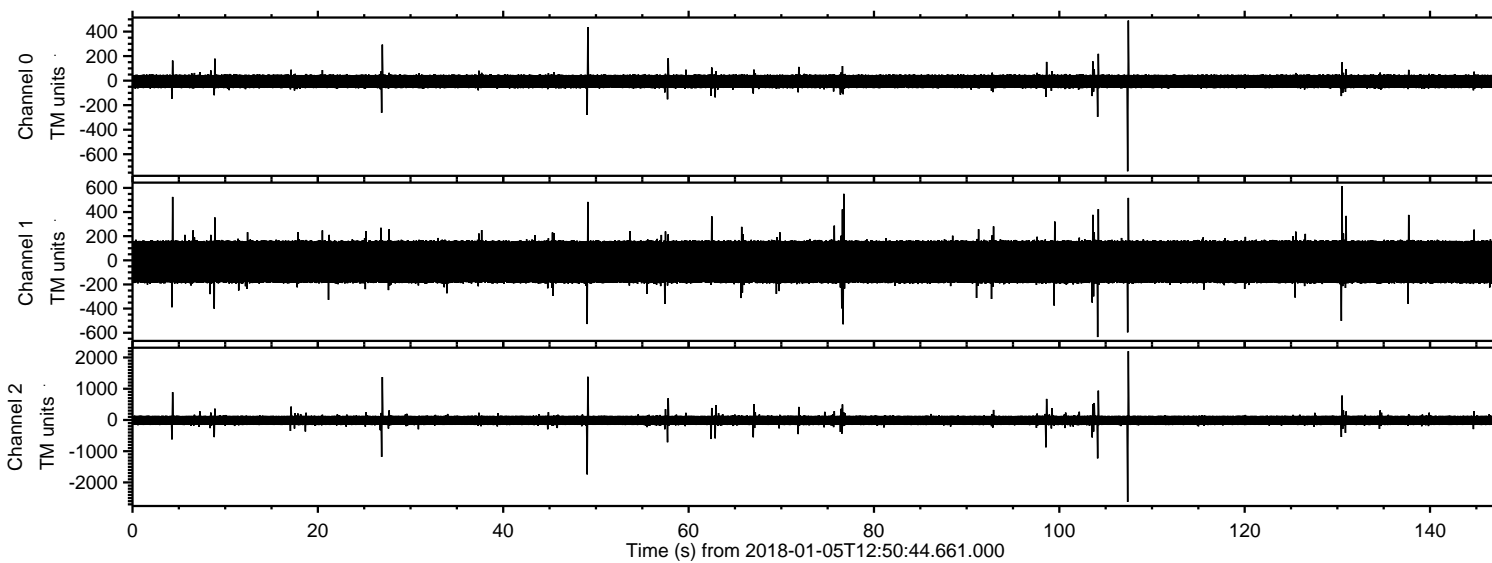

ELMAVAN 3D WAVEFORMS (Measured data sampled at 50 kHz) 51000 packets of 144 samples from 2018-01-05T12:50:44.661.000. Part 108/147

Processed Fri Jan 5 13:58:37 2018 by ELM ver.2012-10-06 from 001__elm20180105_125043__dat00.bin

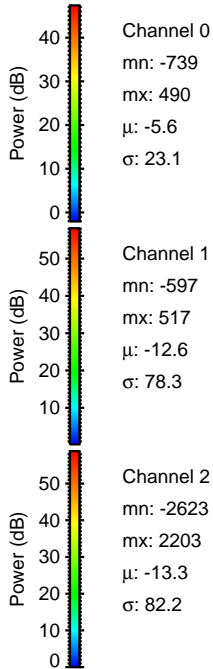
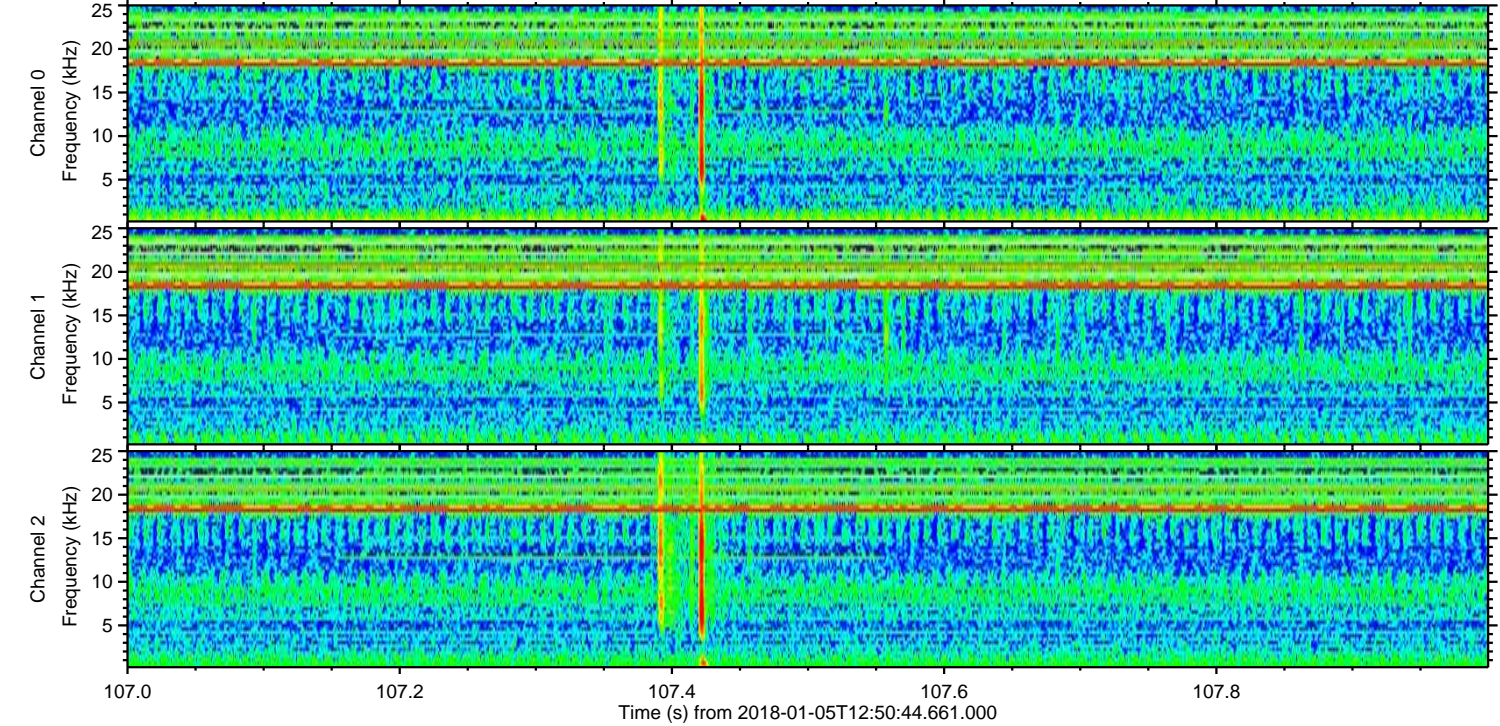
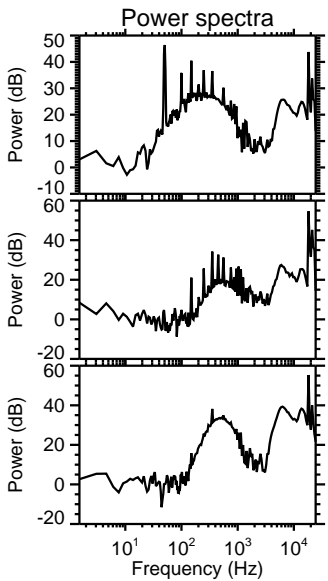
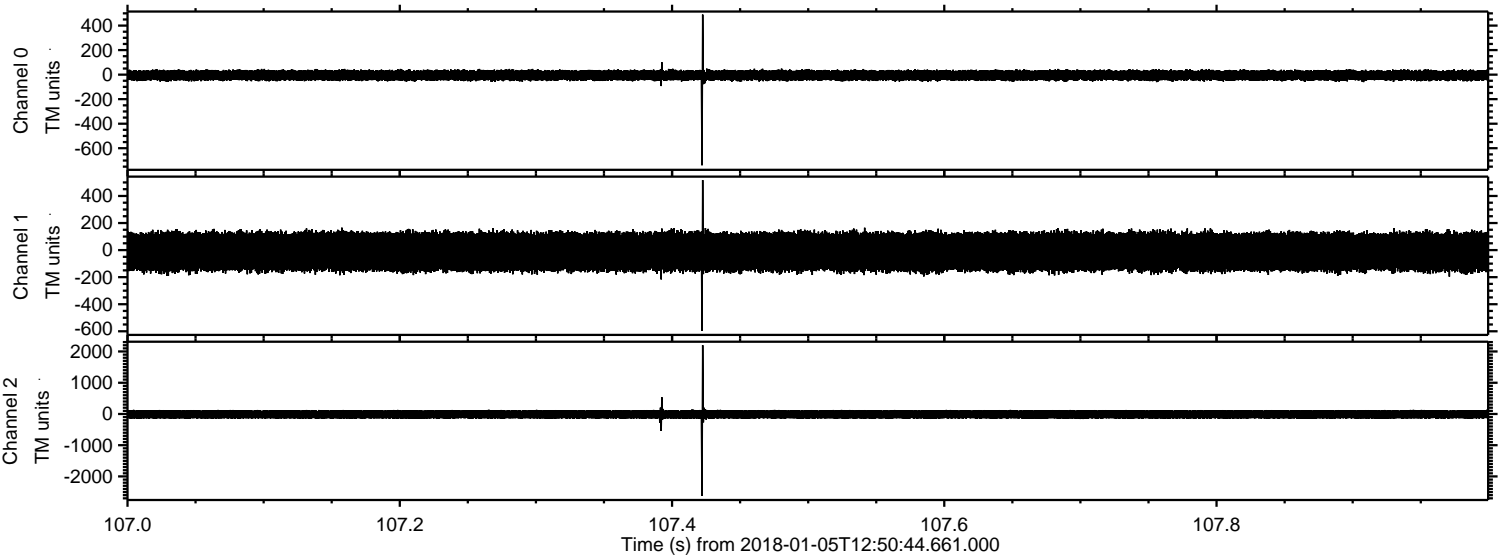

Channel 0
mn: -739
mx: 490
 μ : -5.6
 σ : 23.1

Channel 1
mn: -597
mx: 517
 μ : -12.6
 σ : 78.3

Channel 2
mn: -2623
mx: 2203
 μ : -13.3
 σ : 82.2

Processed Fri Jan 5 13:58:38 2018 by ELM ver.2012-10-06 from 001__elm20180105_125043__dat00.bin

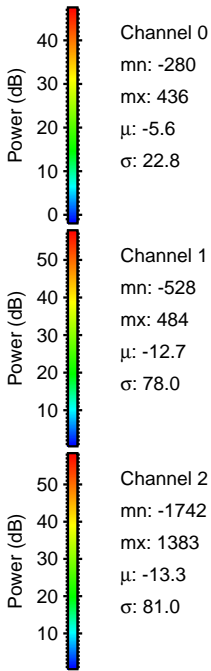
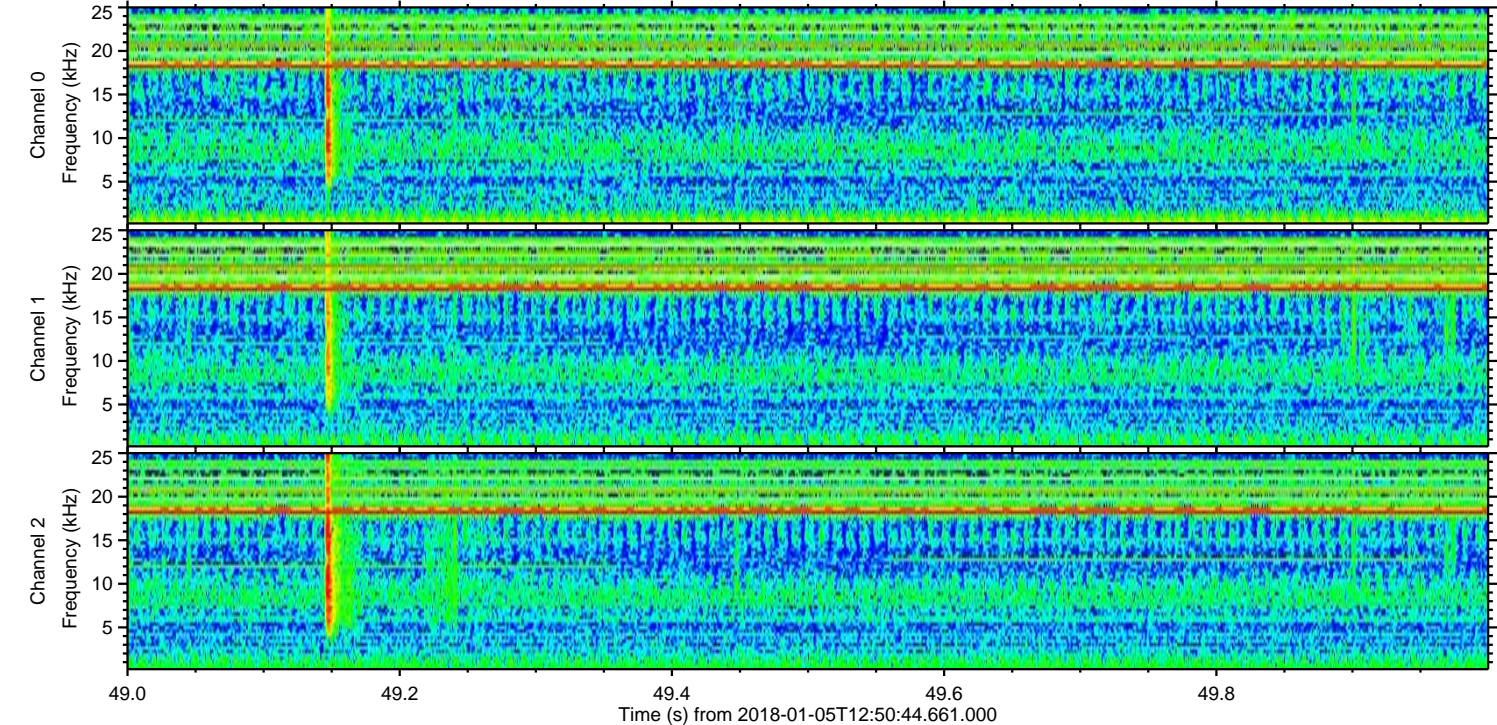
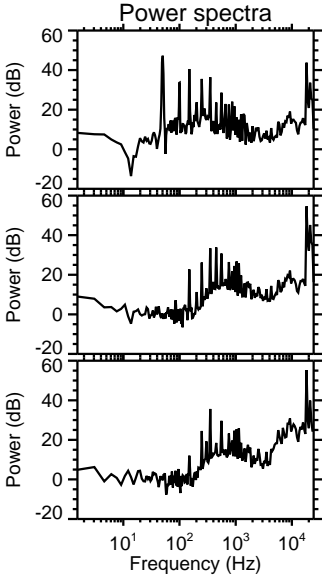
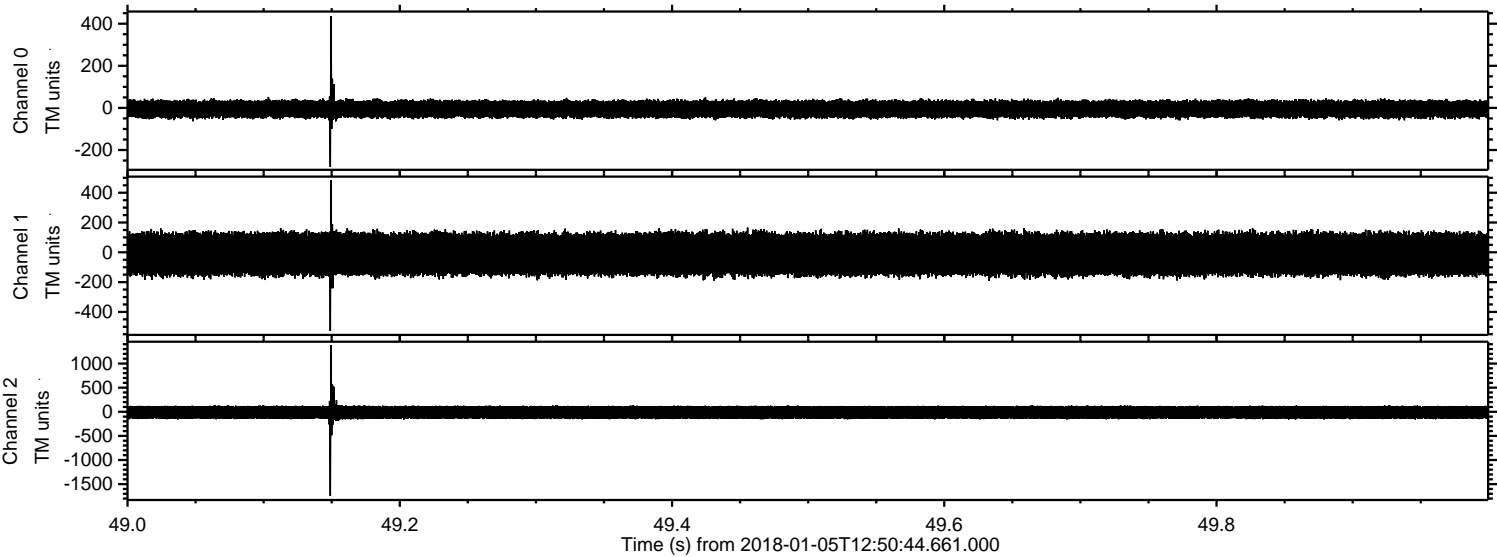

Processed Fri Jan 5 13:58:39 2018 by ELM ver.2012-10-06 from 001__elm20180105_125043__dat00.bin

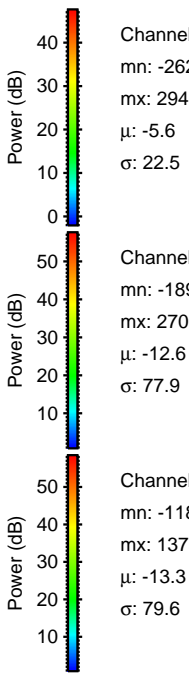
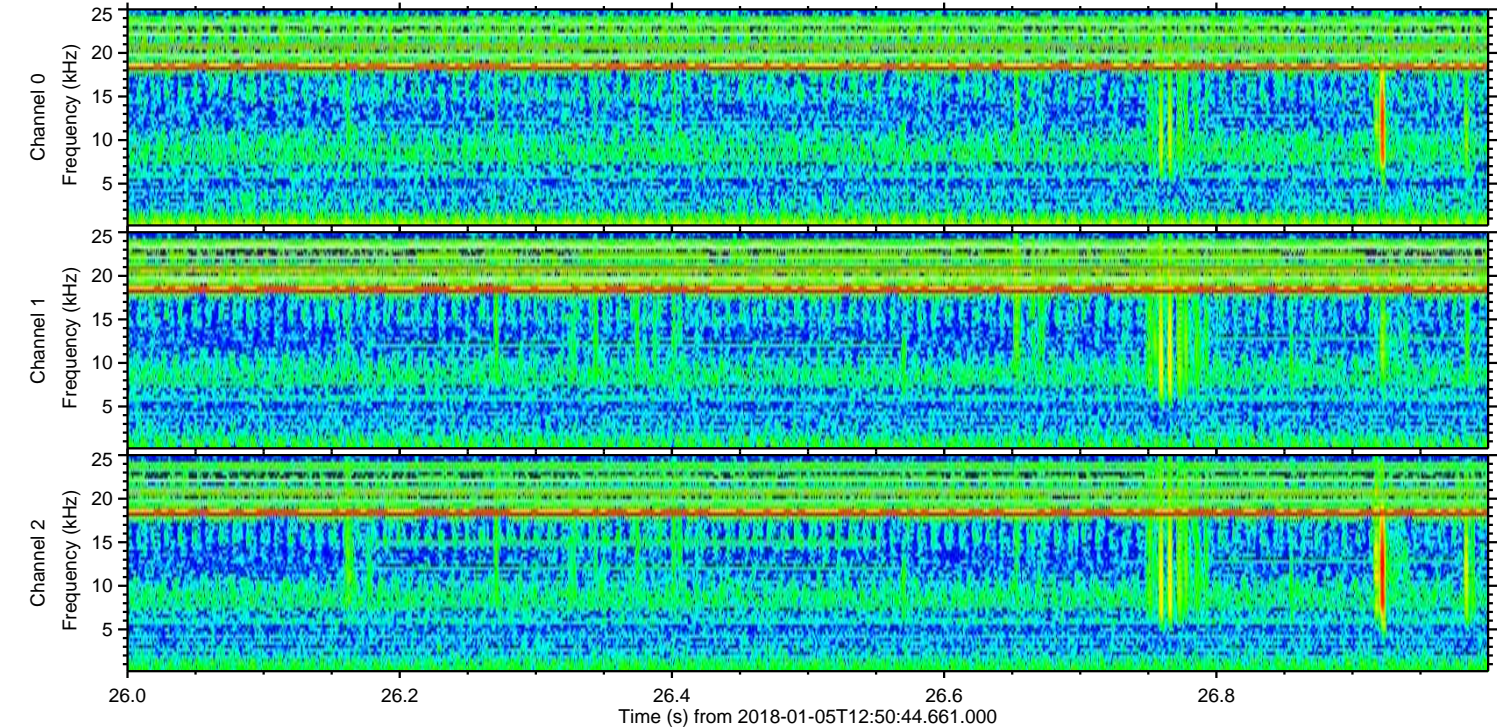
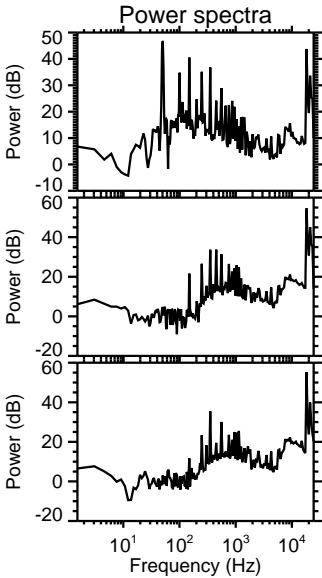
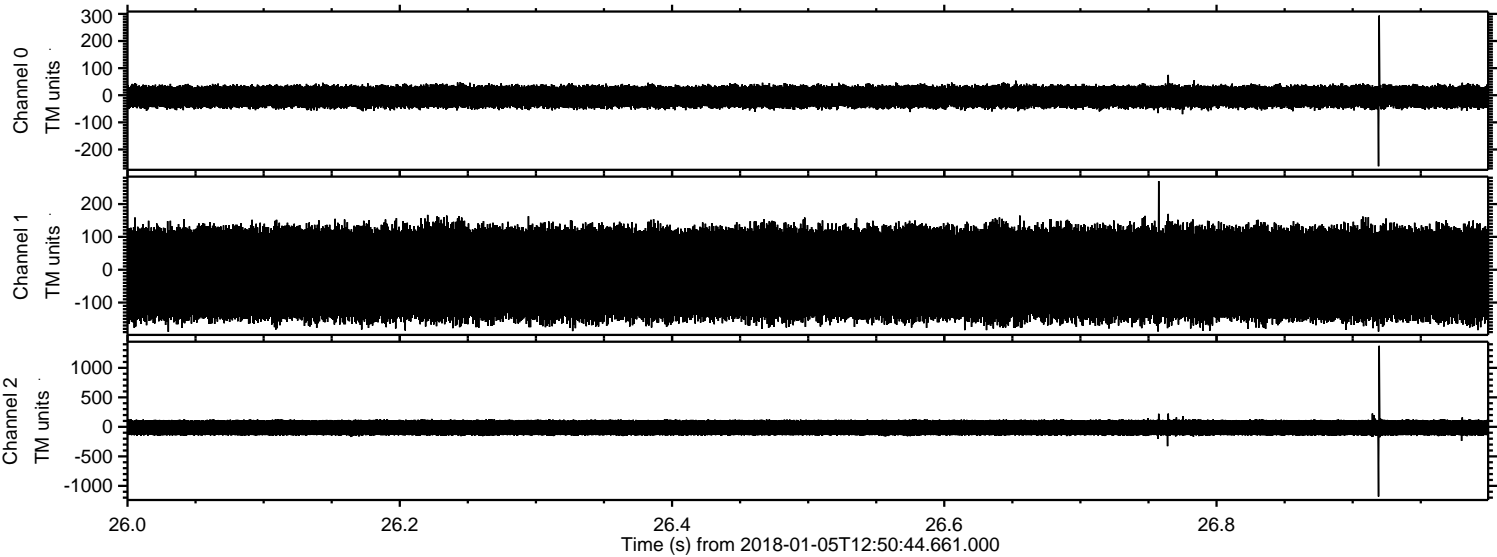

ELMAVAN 3D WAVEFORMS (Measured data sampled at 50 kHz) 51000 packets of 144 samples from 2018-01-05T12:50:44.661.000. Part 105/147

Processed Fri Jan 5 13:58:40 2018 by ELM ver.2012-10-06 from 001__elm20180105_125043__dat00.bin

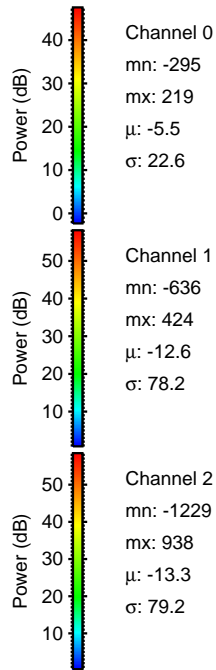
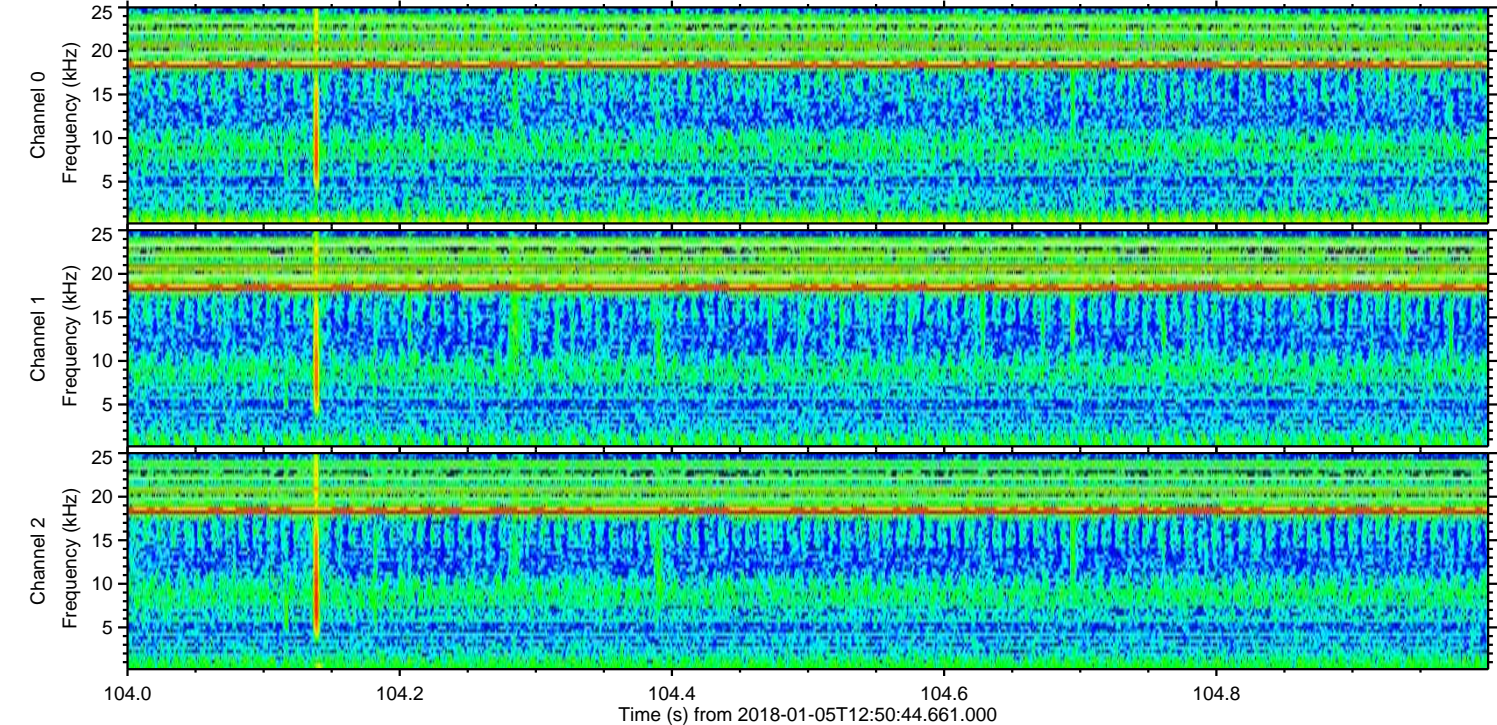
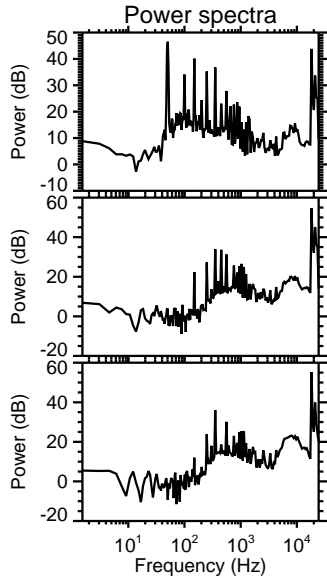
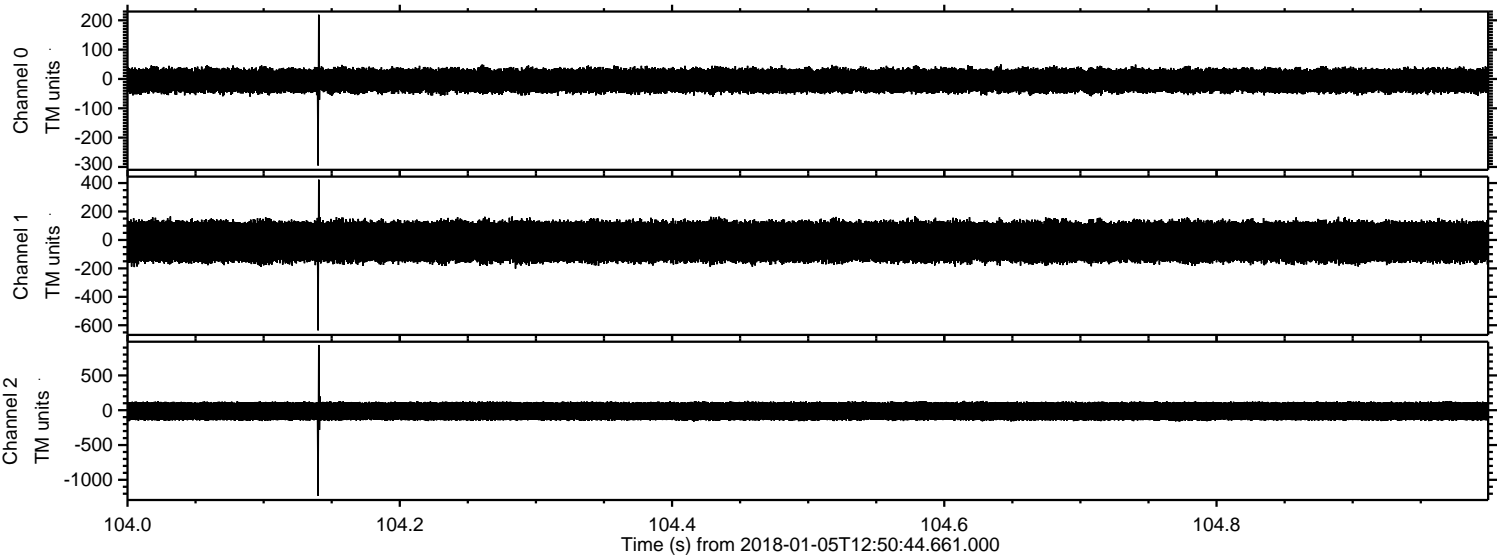

ELMAVAN 3D WAVEFORMS (Measured data sampled at 50 kHz) 51000 packets of 144 samples from 2018-01-05T12:50:44.661.000. Part 5/147

Processed Fri Jan 5 13:58:40 2018 by ELM ver.2012-10-06 from 001__elm20180105_125043__dat00.bin

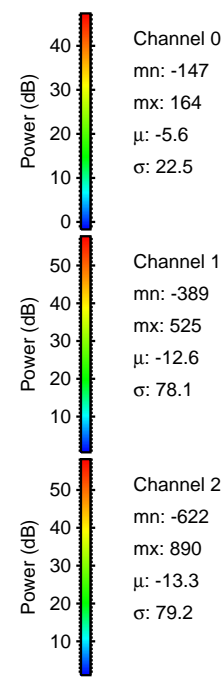
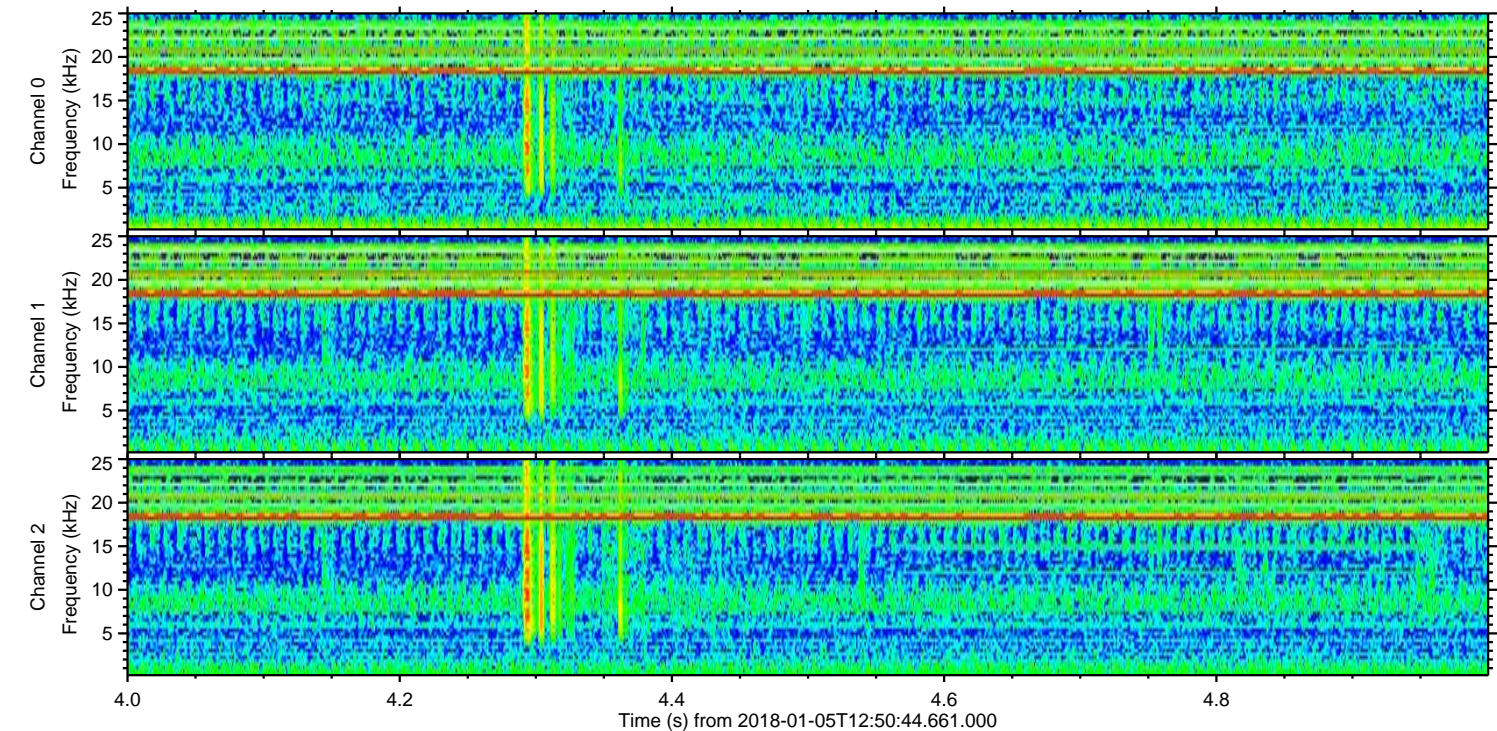
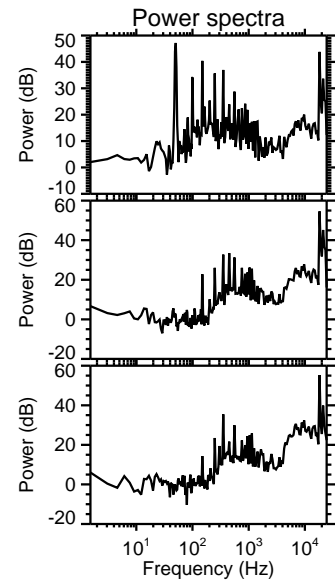
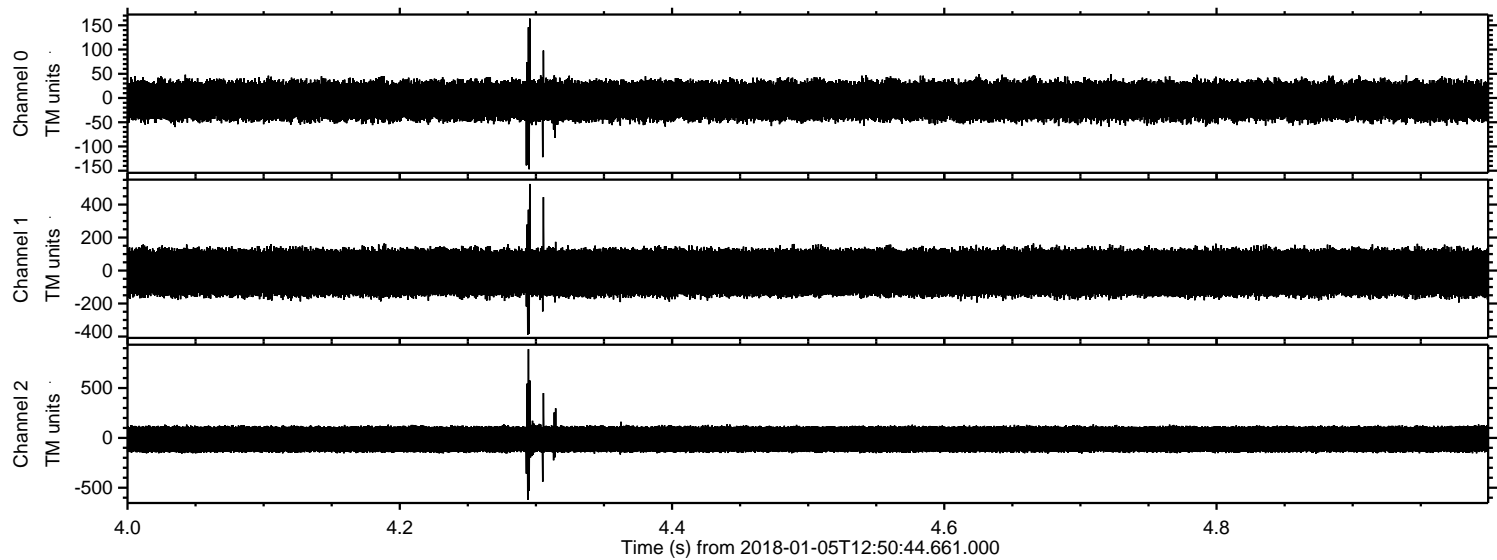

Processed Fri Jan 5 13:58:41 2018 by ELM ver.2012-10-06 from 001__elm20180105_125043__dat00.bin

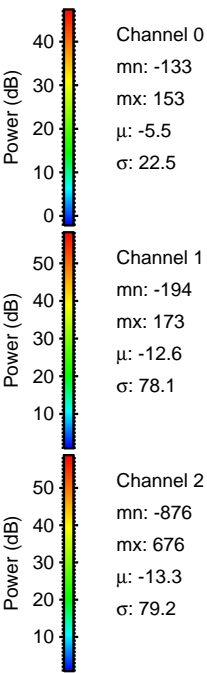
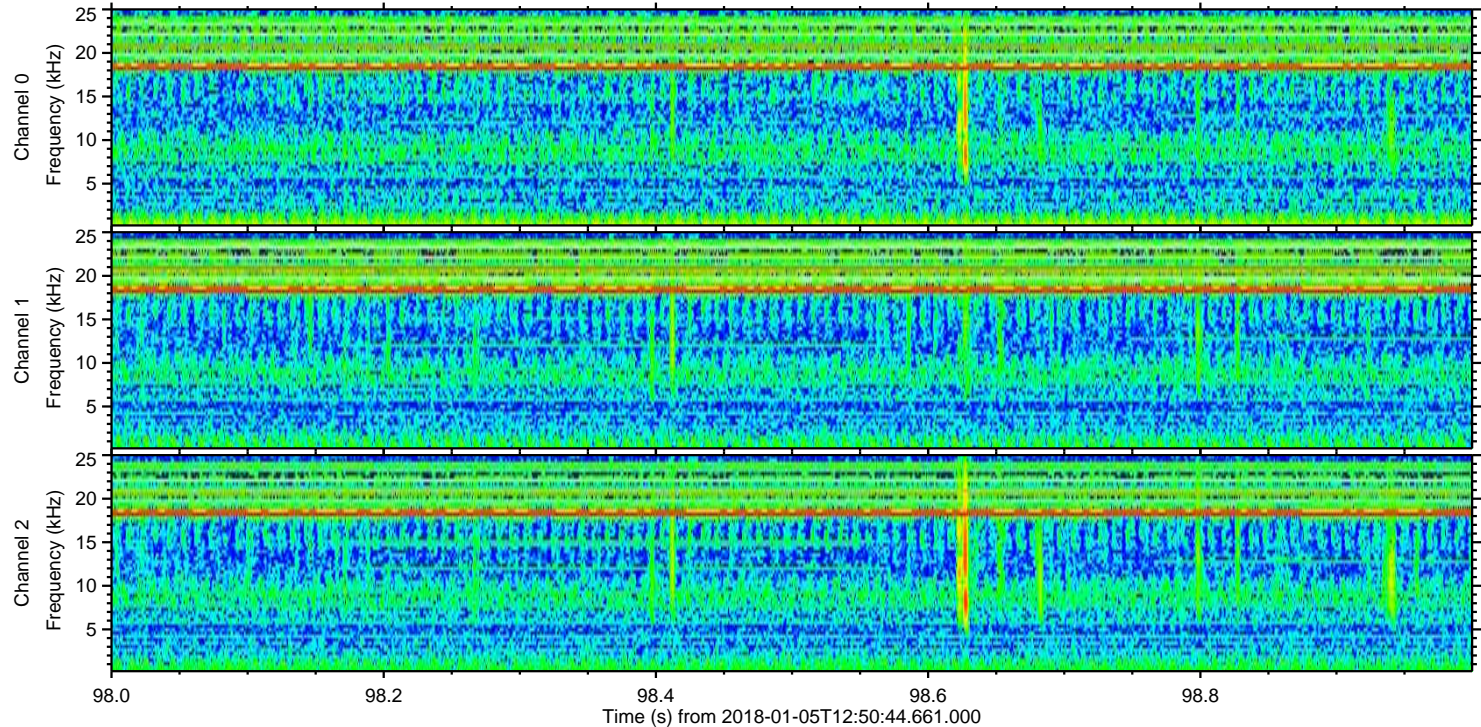
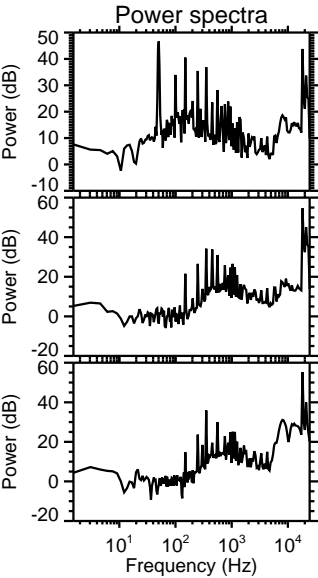
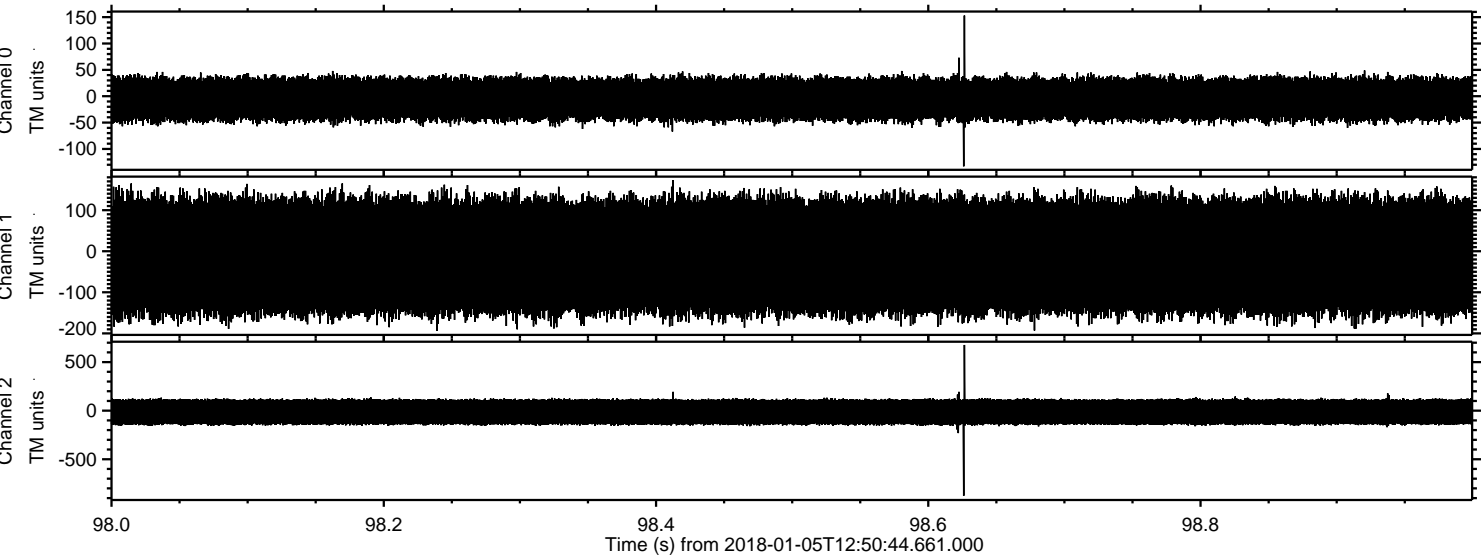

ELMAVAN 3D WAVEFORMS (Measured data sampled at 50 kHz) 51000 packets of 144 samples from 2018-01-05T12:50:44.661.000. Part 131/147

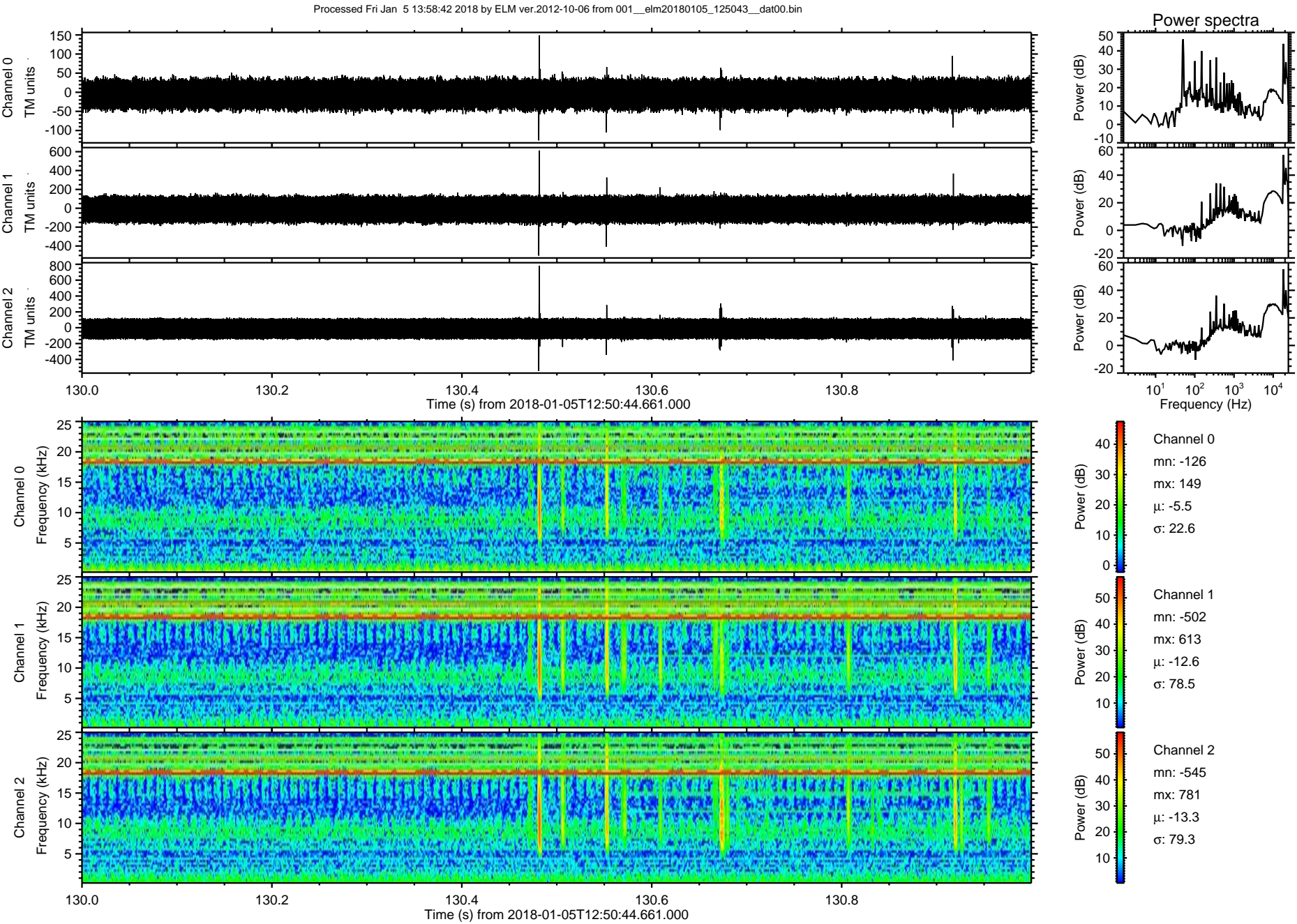

Processed Fri Jan 5 13:58:43 2018 by ELM ver.2012-10-06 from 001__elm20180105_125043__dat00.bin

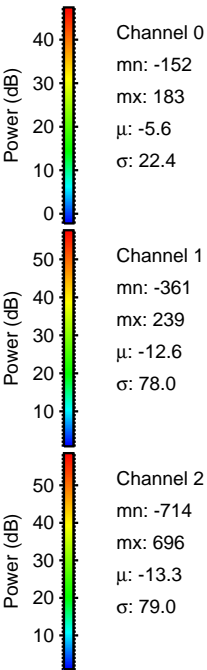
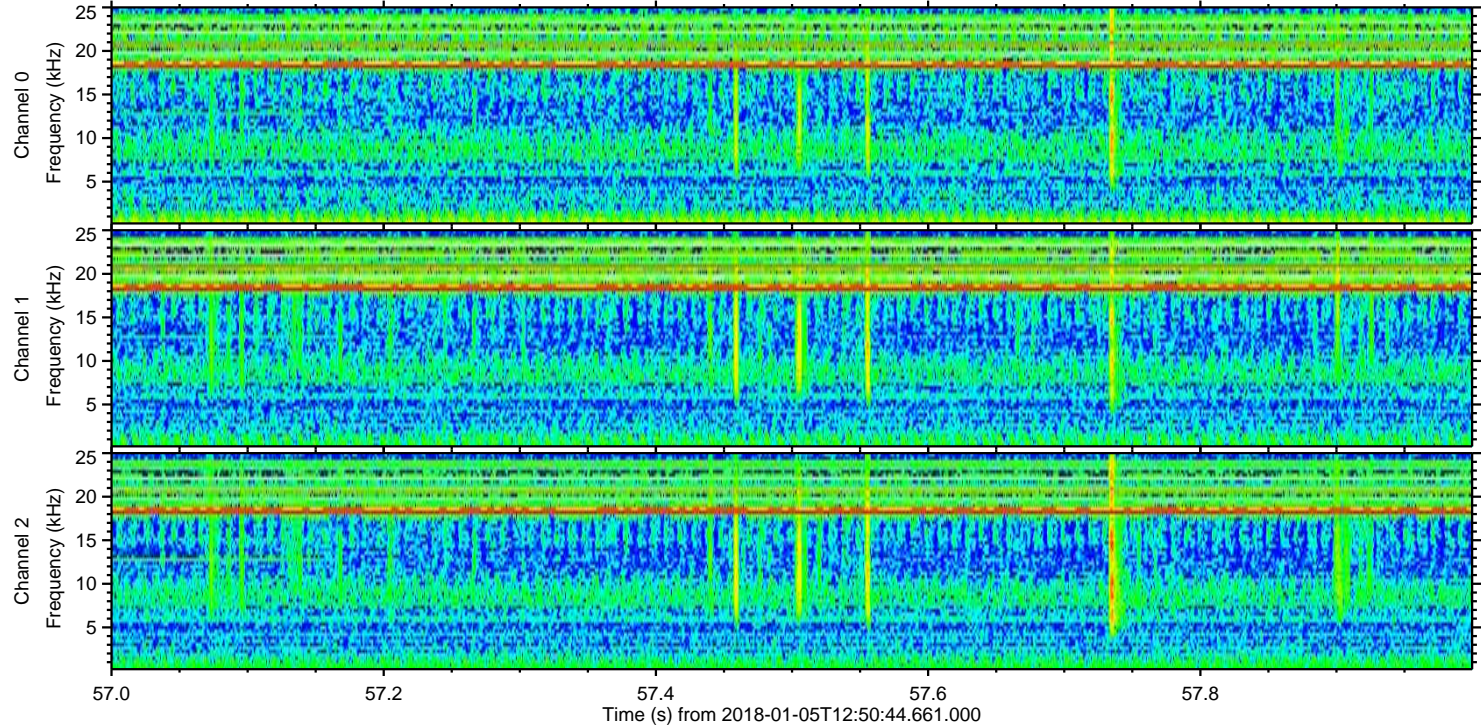
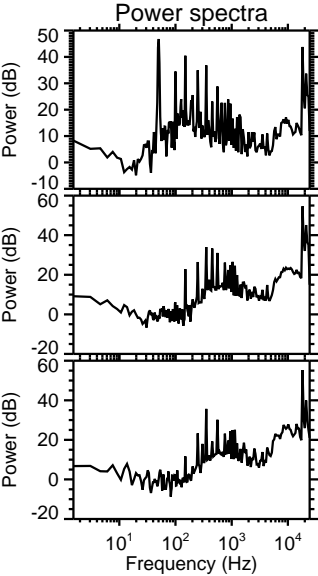
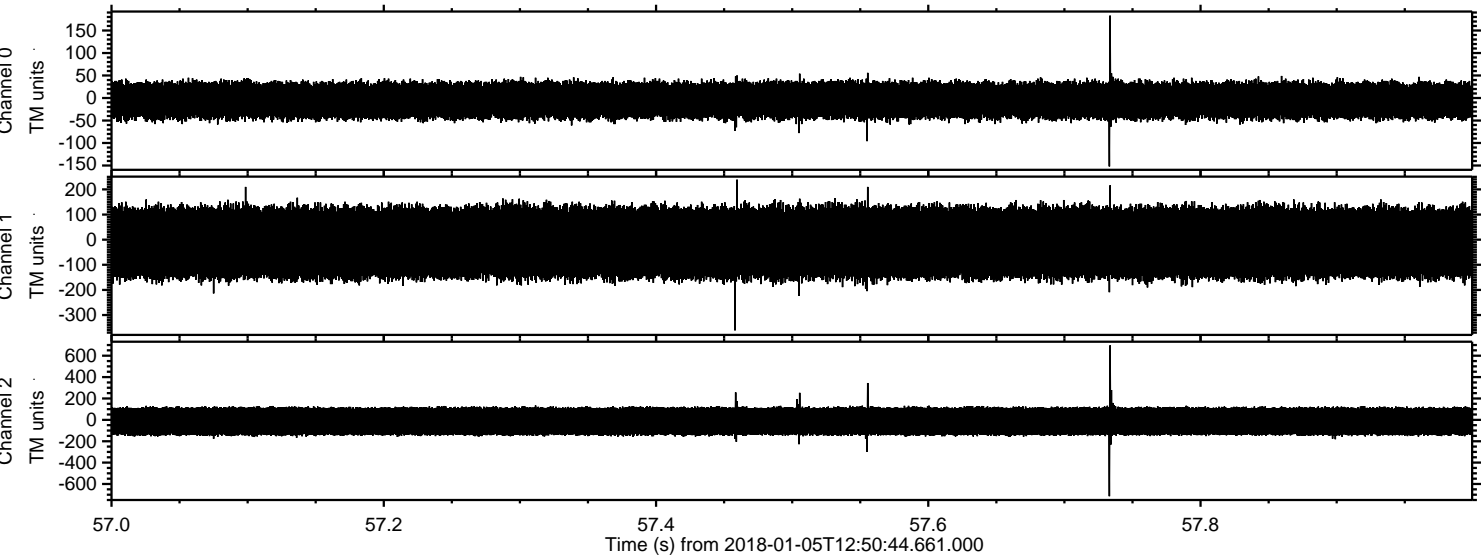

Processed Fri Jan 5 13:58:44 2018 by ELM ver.2012-10-06 from 001__elm20180105_125043__dat00.bin

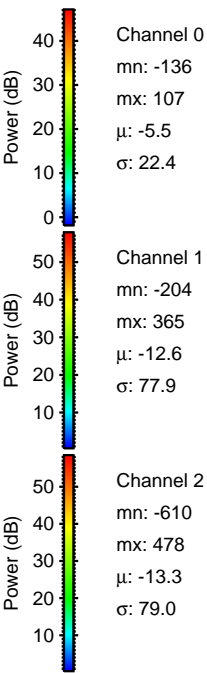
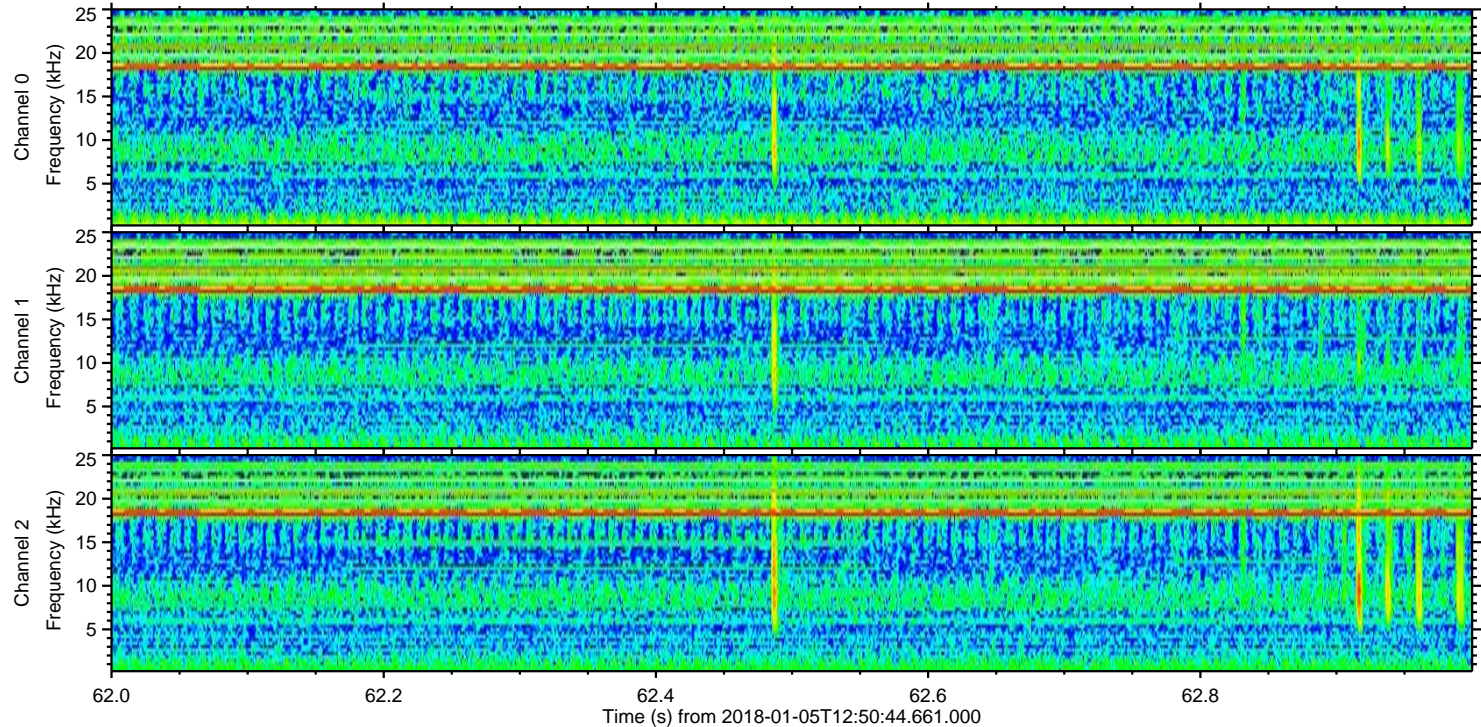
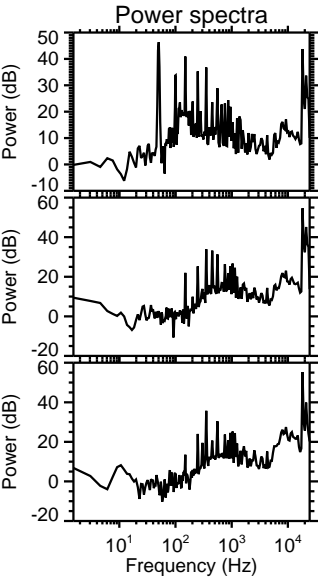
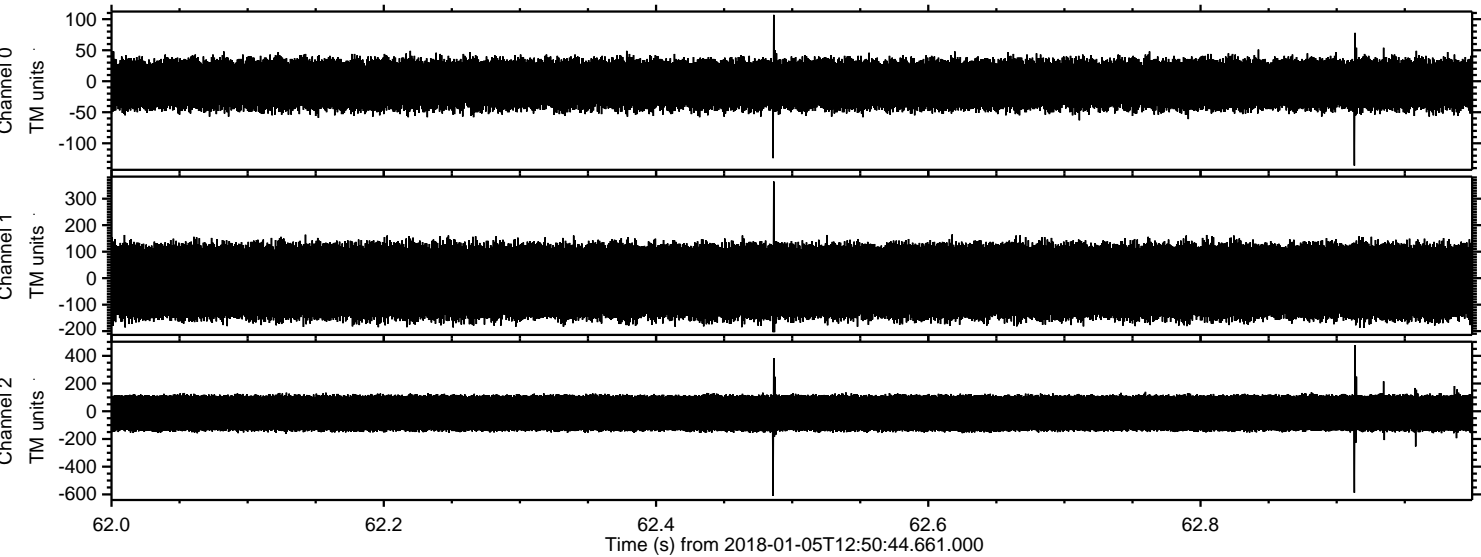

Channel 0
mn: -136
mx: 107
μ: -5.5
σ: 22.4

Channel 1
mn: -204
mx: 365
μ: -12.6
σ: 77.9

Channel 2
mn: -610
mx: 478
μ: -13.3
σ: 79.0

Processed Fri Jan 5 13:58:45 2018 by ELM ver.2012-10-06 from 001__elm20180105_125043__dat00.bin

