

ELMAVAN 3D WAVEFORMS (Measured data sampled at 50 kHz) 51000 packets of 144 samples from 2018-01-05T11:05:39.851.000.

Processed Fri Jan 5 12:13:50 2018 by ELM ver.2012-10-06 from 001__elm20180105_110538__dat00.bin

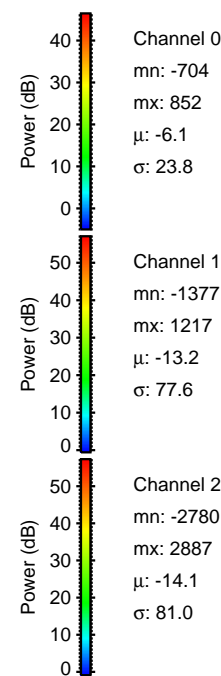

Processed Fri Jan 5 12:13:58 2018 by ELM ver.2012-10-06 from 001__elm20180105_110538__dat00.bin

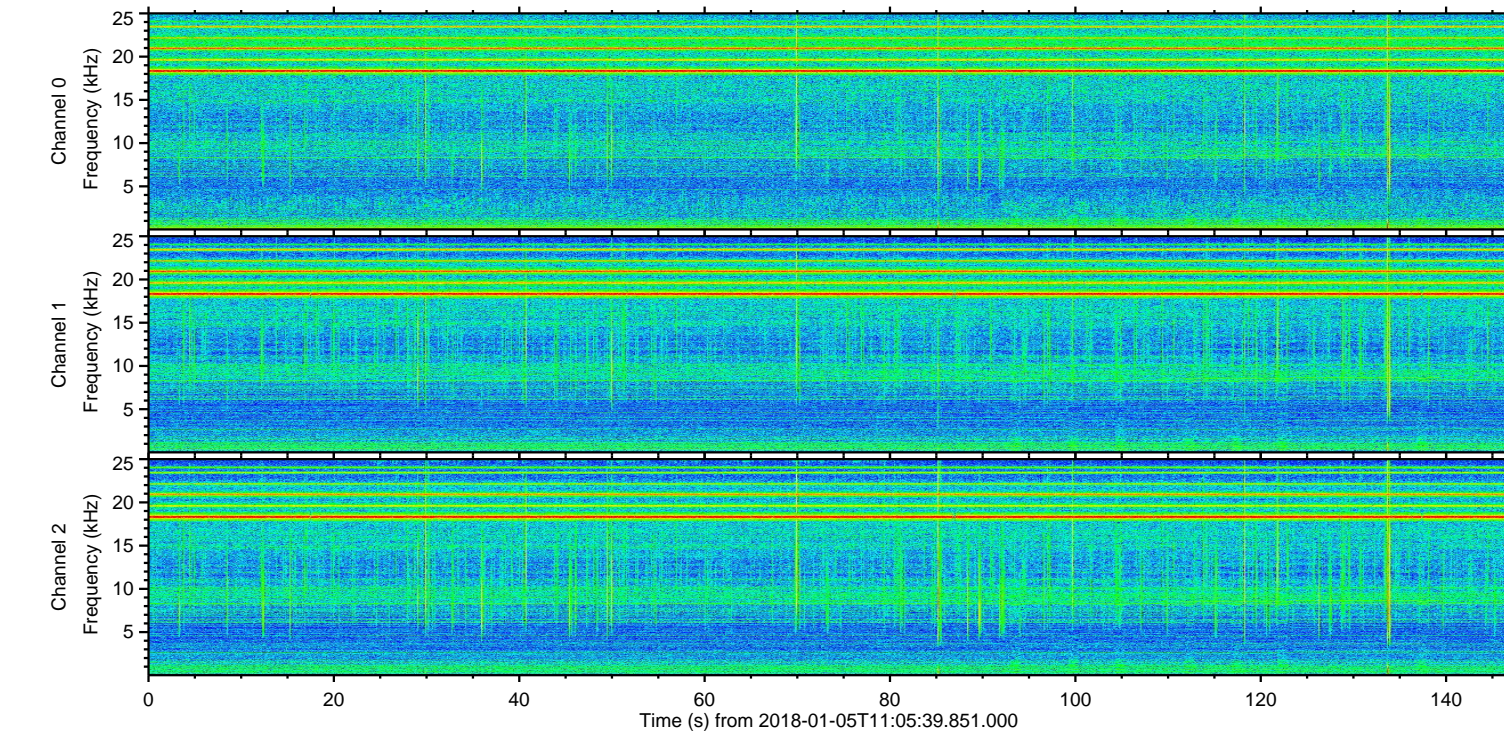
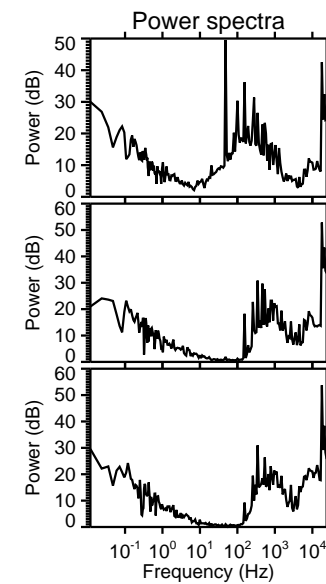
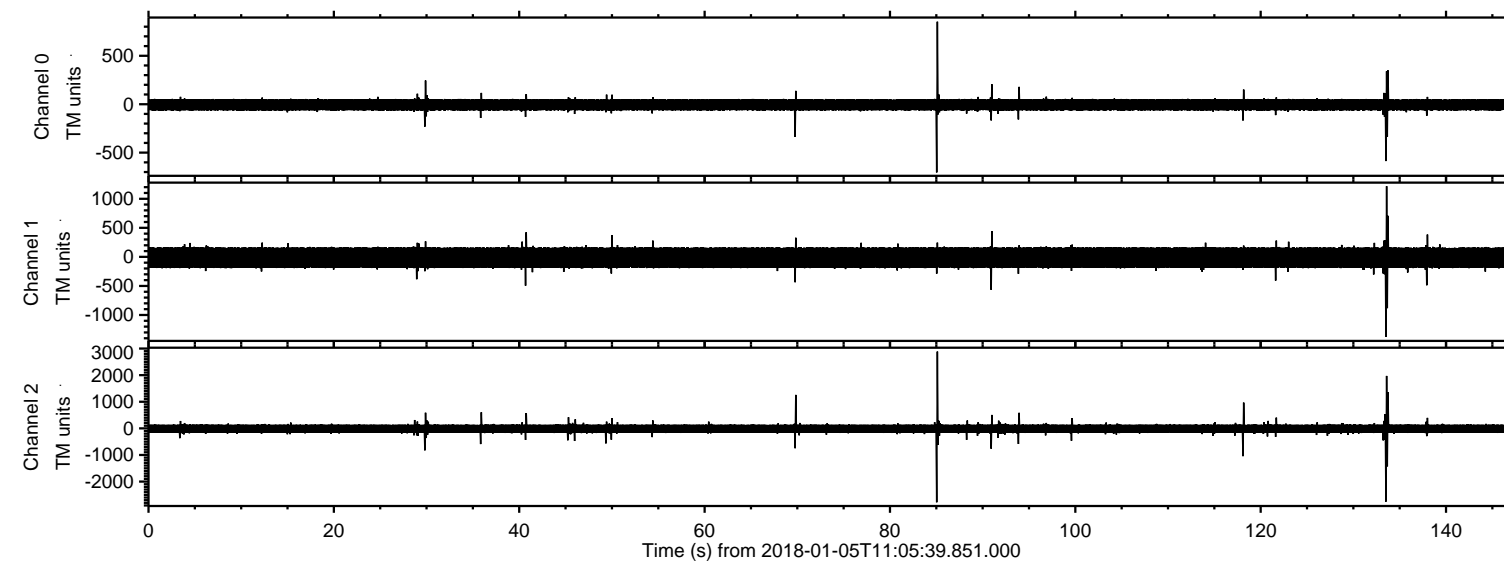
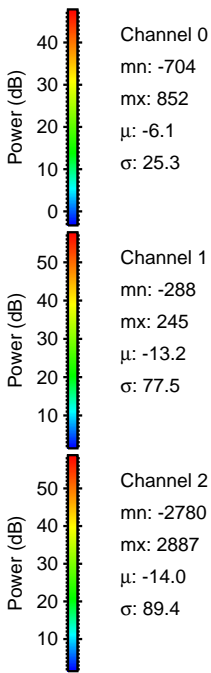
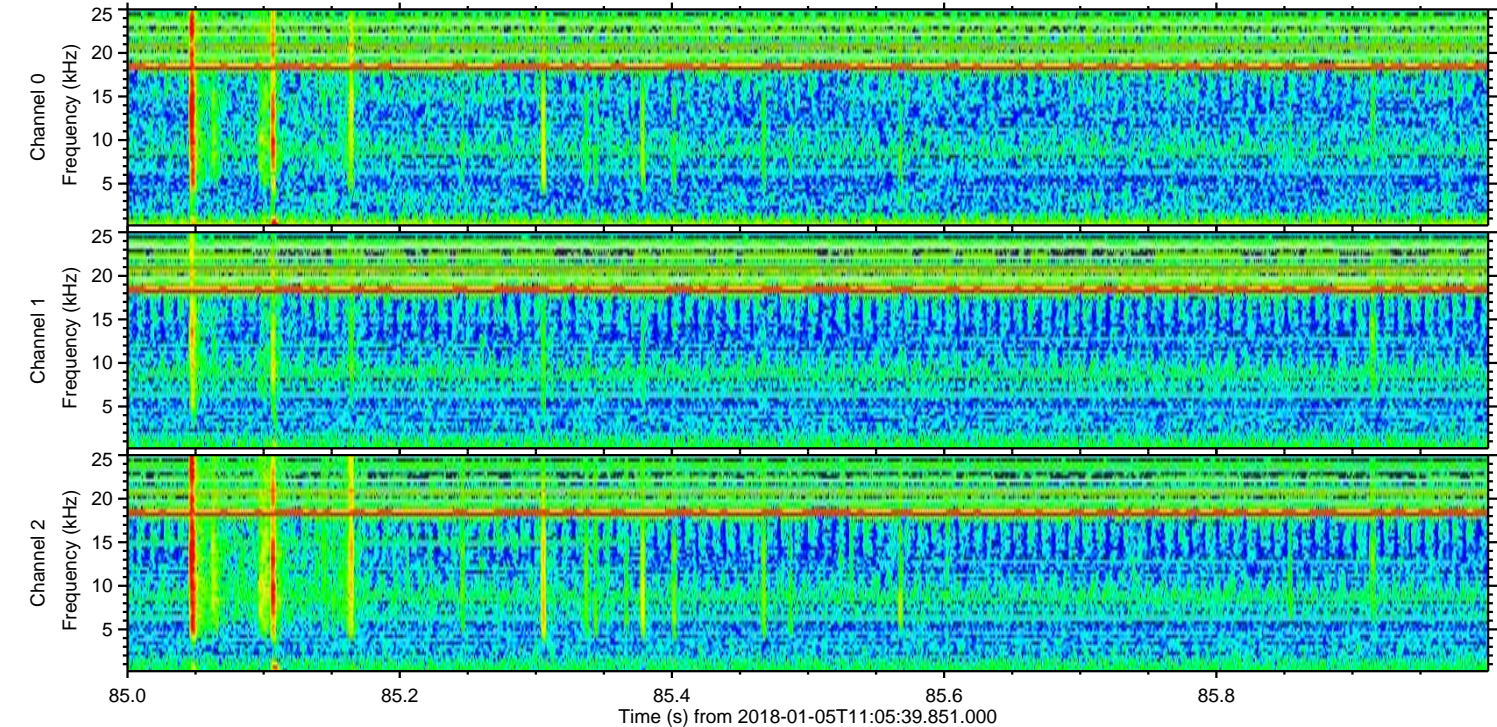
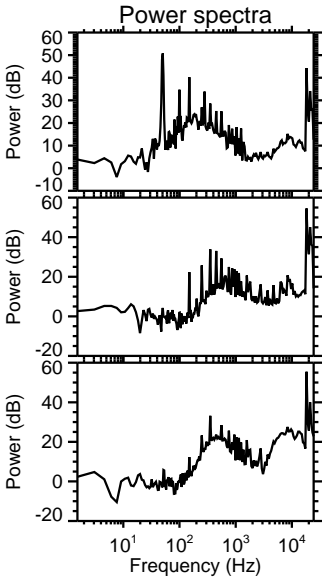
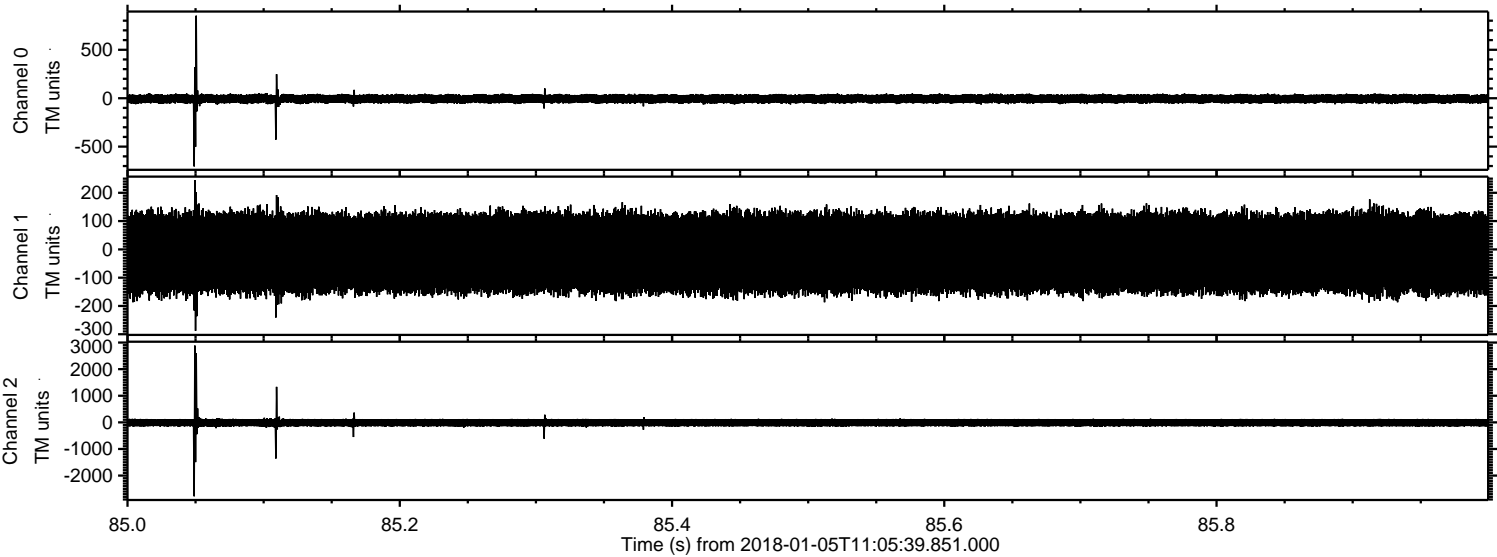

ELMAVAN 3D WAVEFORMS (Measured data sampled at 50 kHz) 51000 packets of 144 samples from 2018-01-05T11:05:39.851.000. Part 134/147

Processed Fri Jan 5 12:13:58 2018 by ELM ver.2012-10-06 from 001__elm20180105_110538__dat00.bin

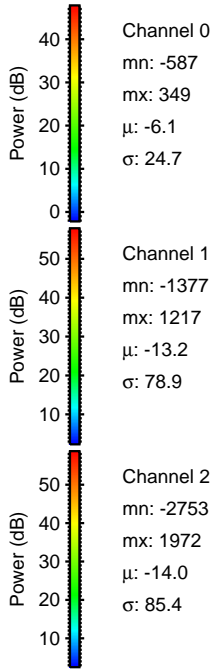
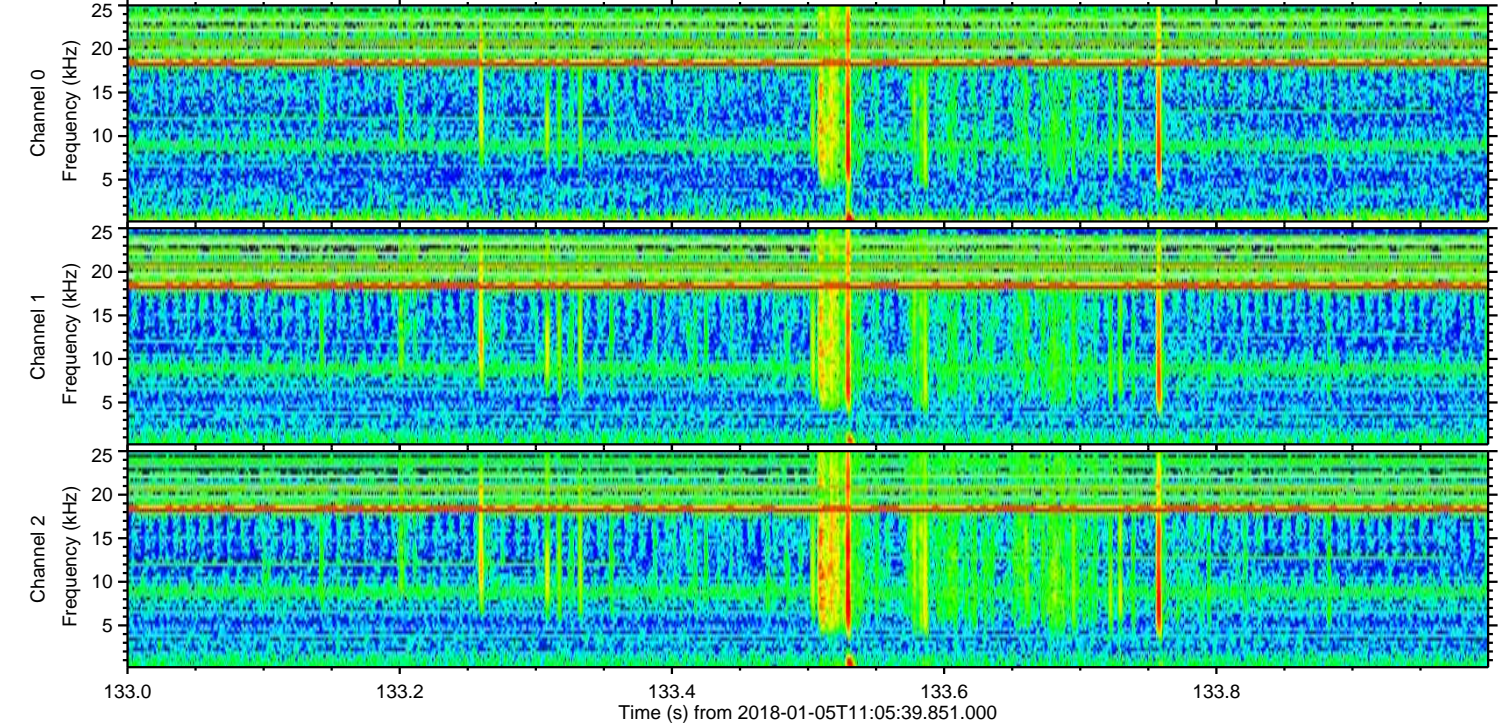
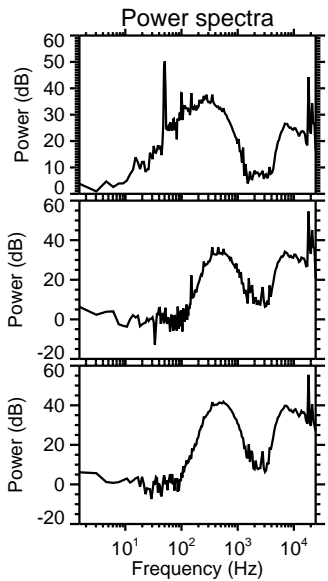
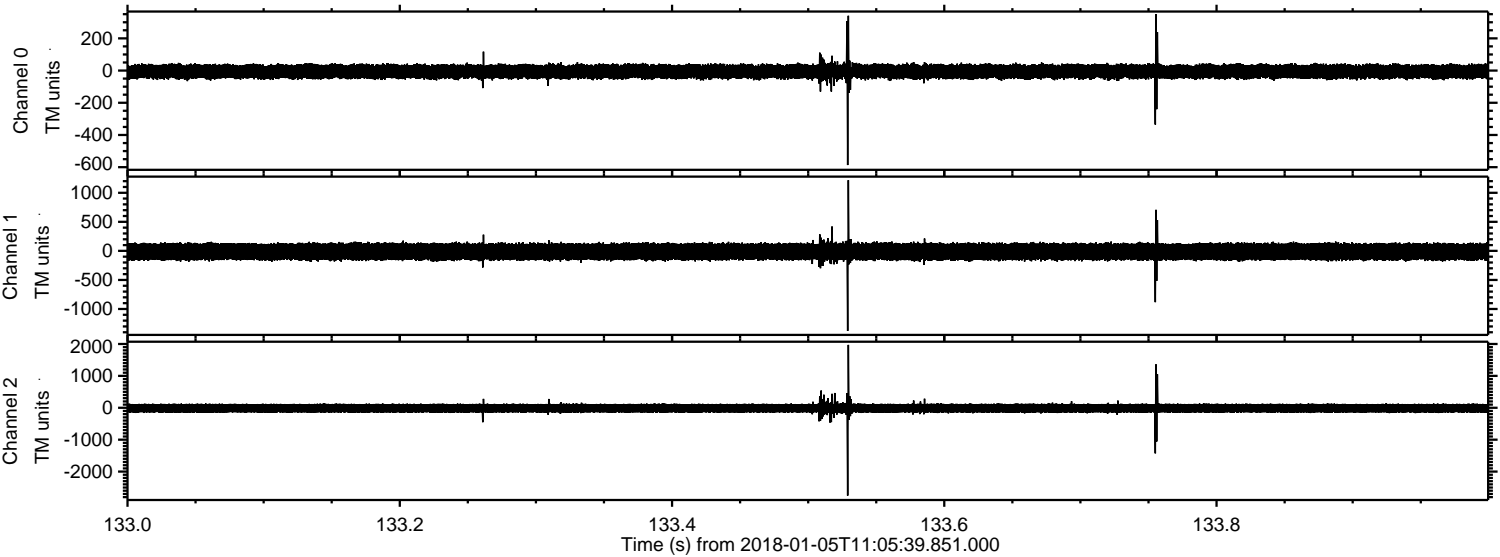

Processed Fri Jan 5 12:13:59 2018 by ELM ver.2012-10-06 from 001__elm20180105_110538__dat00.bin

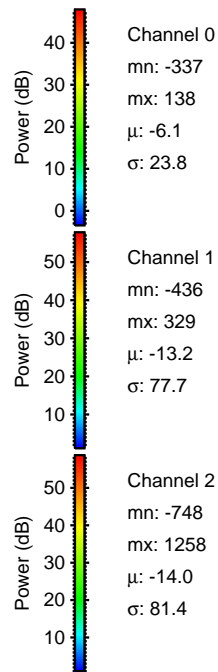
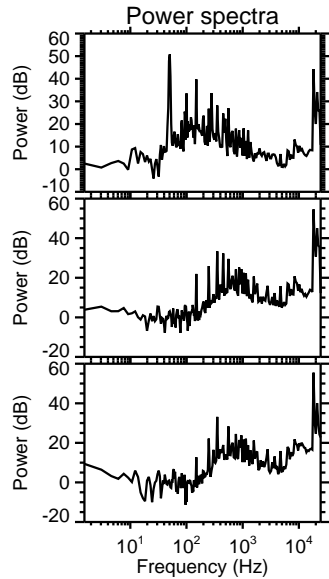
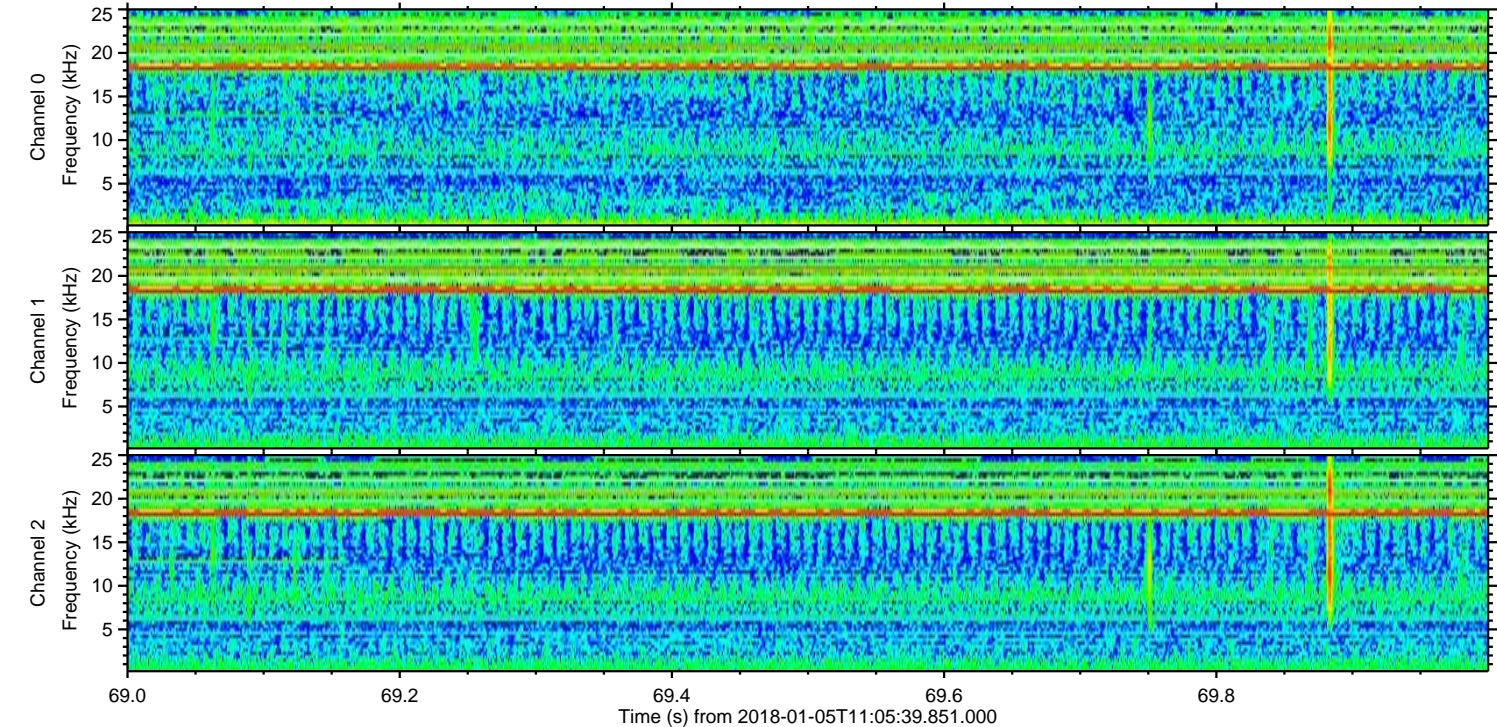
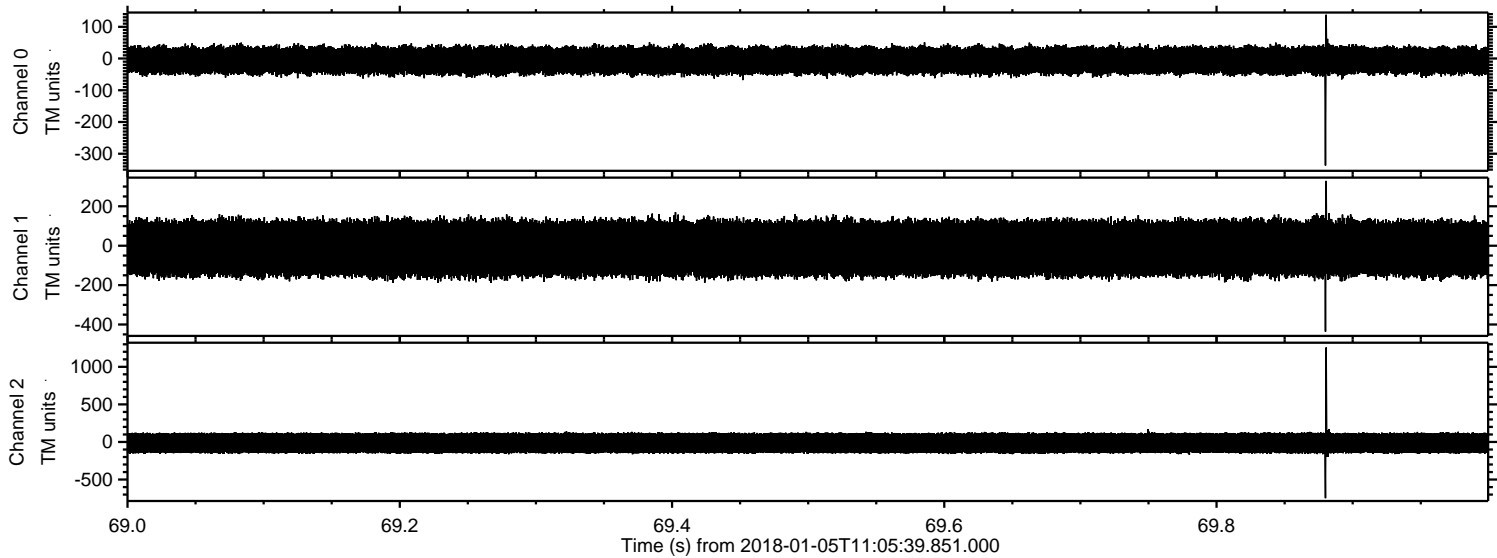

Channel 0
mn: -337
mx: 138
 μ : -6.1
 σ : 23.8

Channel 1
mn: -436
mx: 329
 μ : -13.2
 σ : 77.7

Channel 2
mn: -748
mx: 1258
 μ : -14.0
 σ : 81.4

ELMAVAN 3D WAVEFORMS (Measured data sampled at 50 kHz) 51000 packets of 144 samples from 2018-01-05T11:05:39.851.000. Part 119/147

Processed Fri Jan 5 12:14:00 2018 by ELM ver.2012-10-06 from 001__elm20180105_110538__dat00.bin

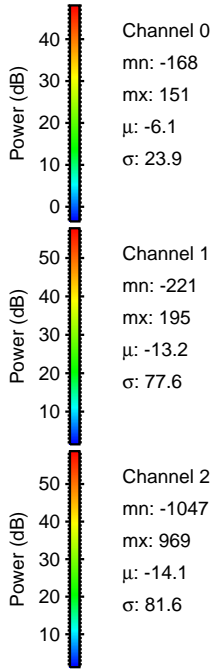
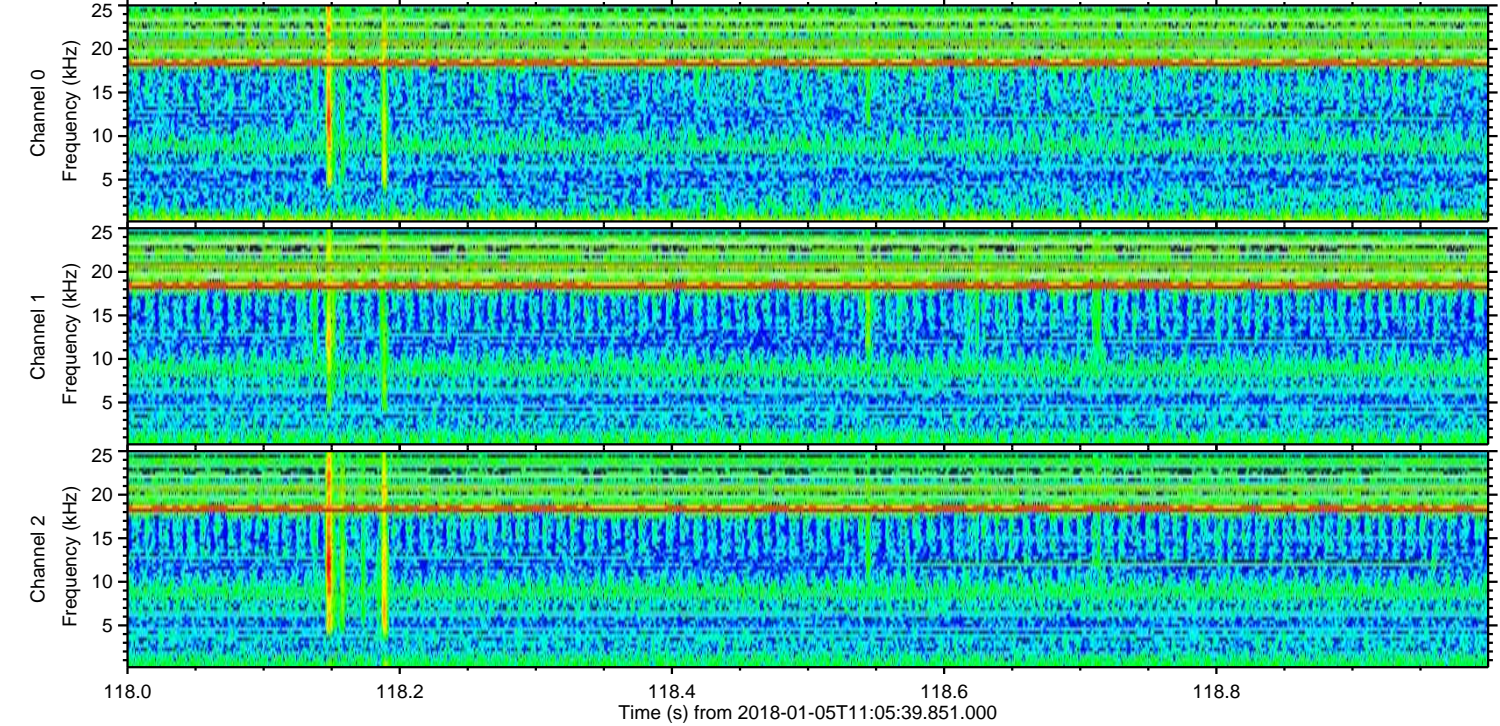
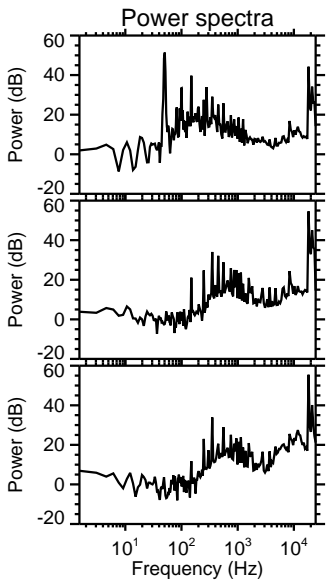
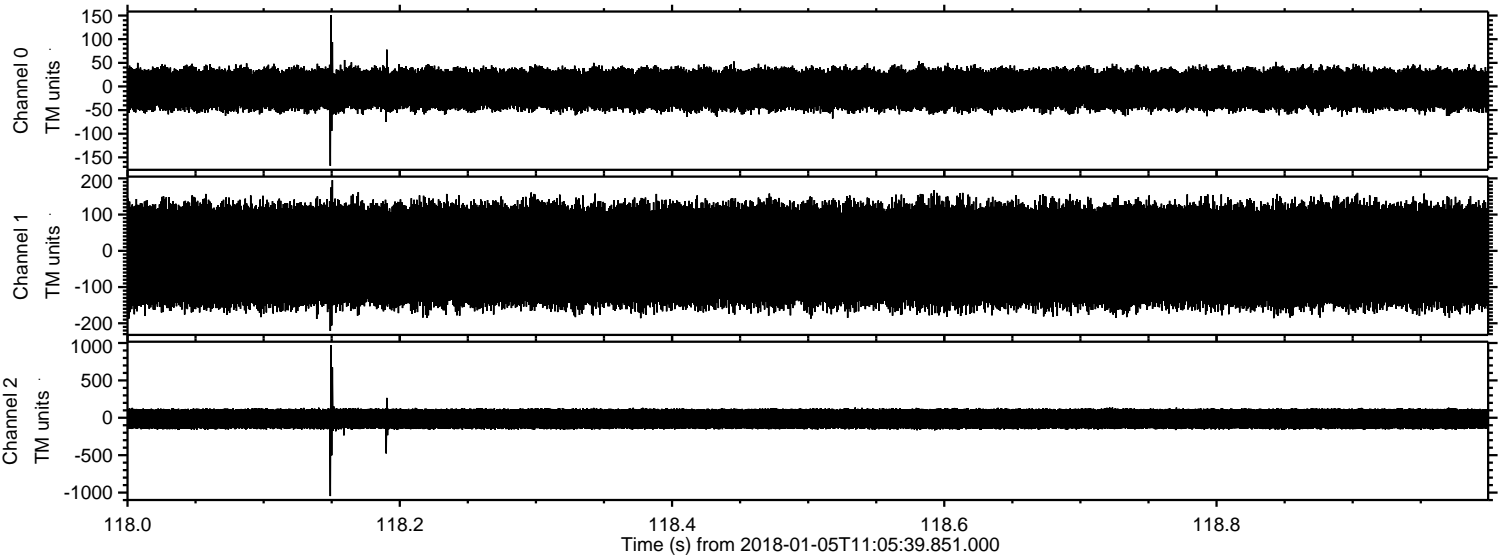

Processed Fri Jan 5 12:14:01 2018 by ELM ver.2012-10-06 from 001__elm20180105_110538__dat00.bin

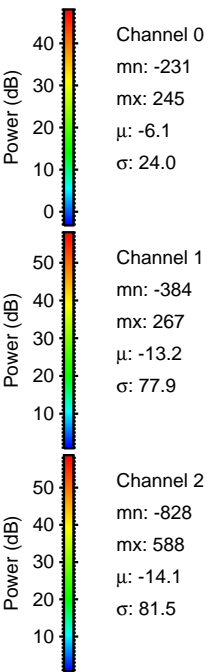
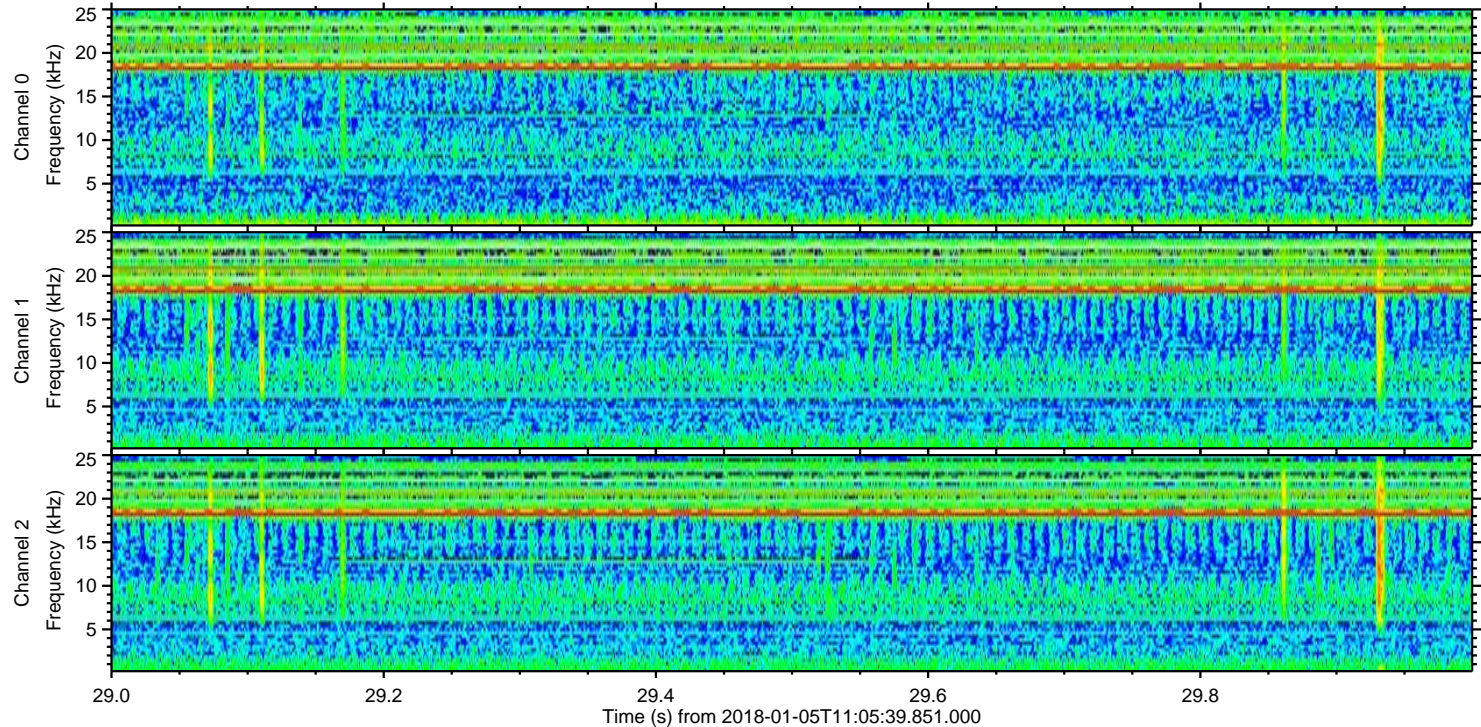
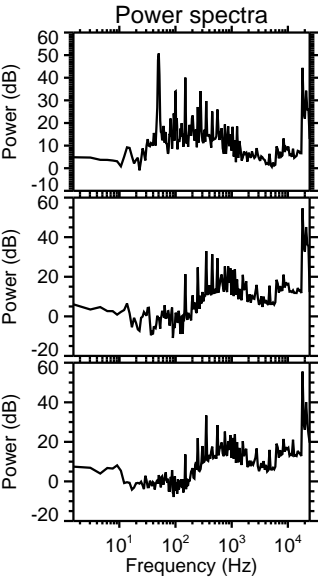
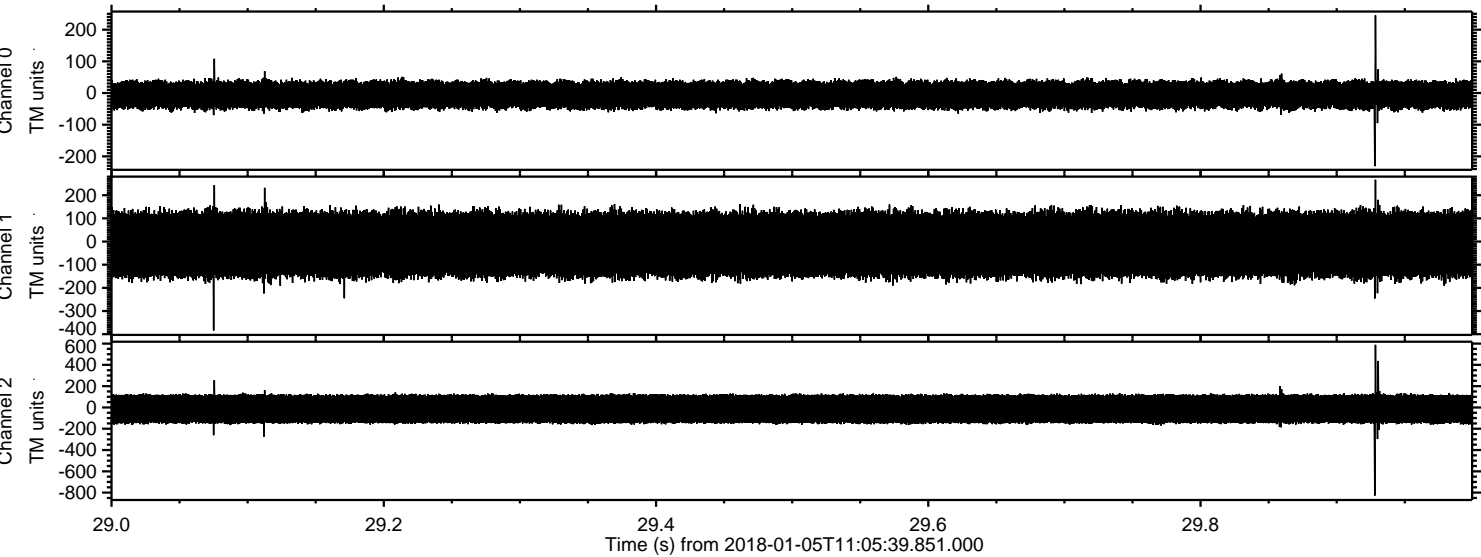

Processed Fri Jan 5 12:14:02 2018 by ELM ver.2012-10-06 from 001__elm20180105_110538__dat00.bin

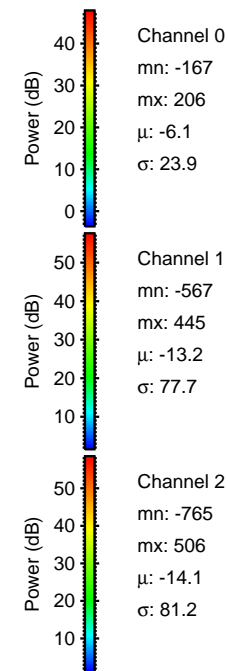
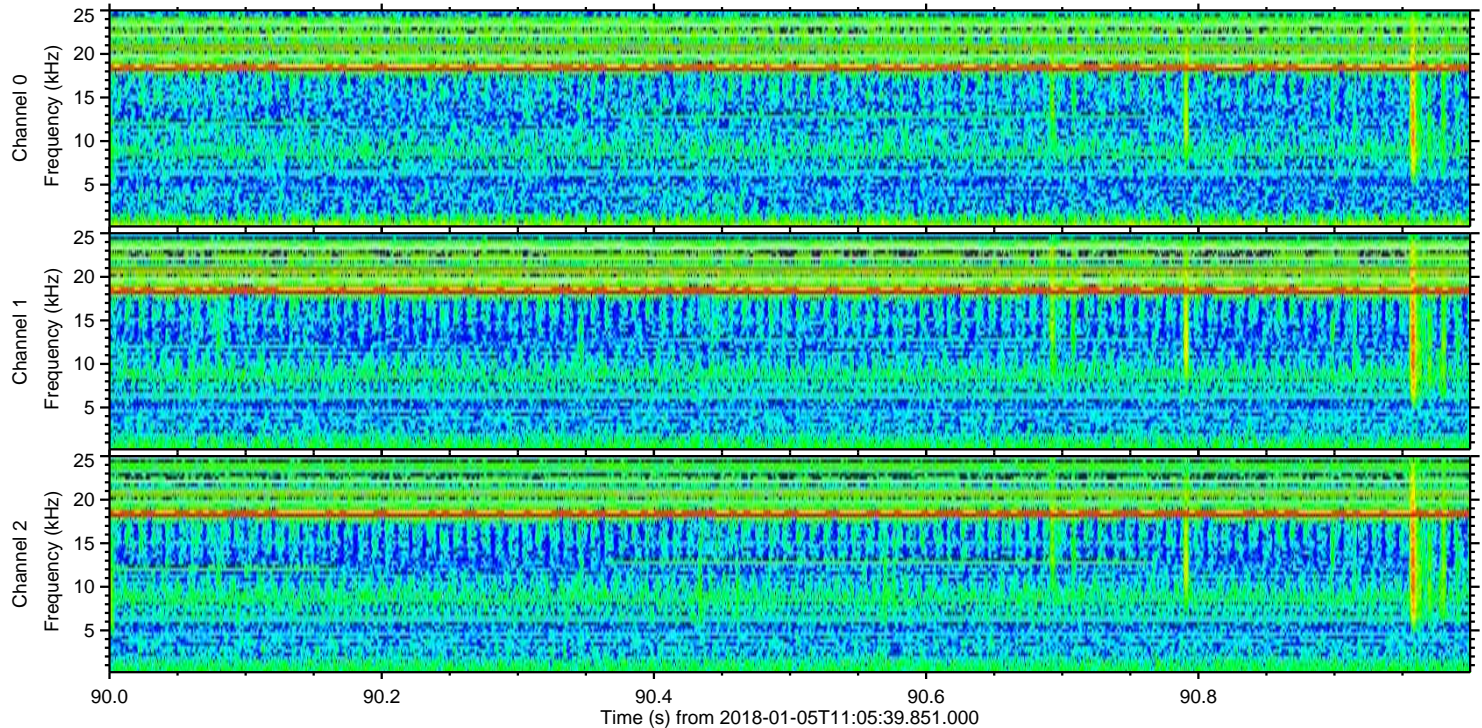
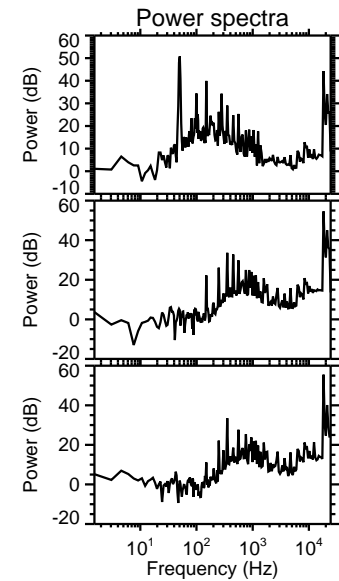
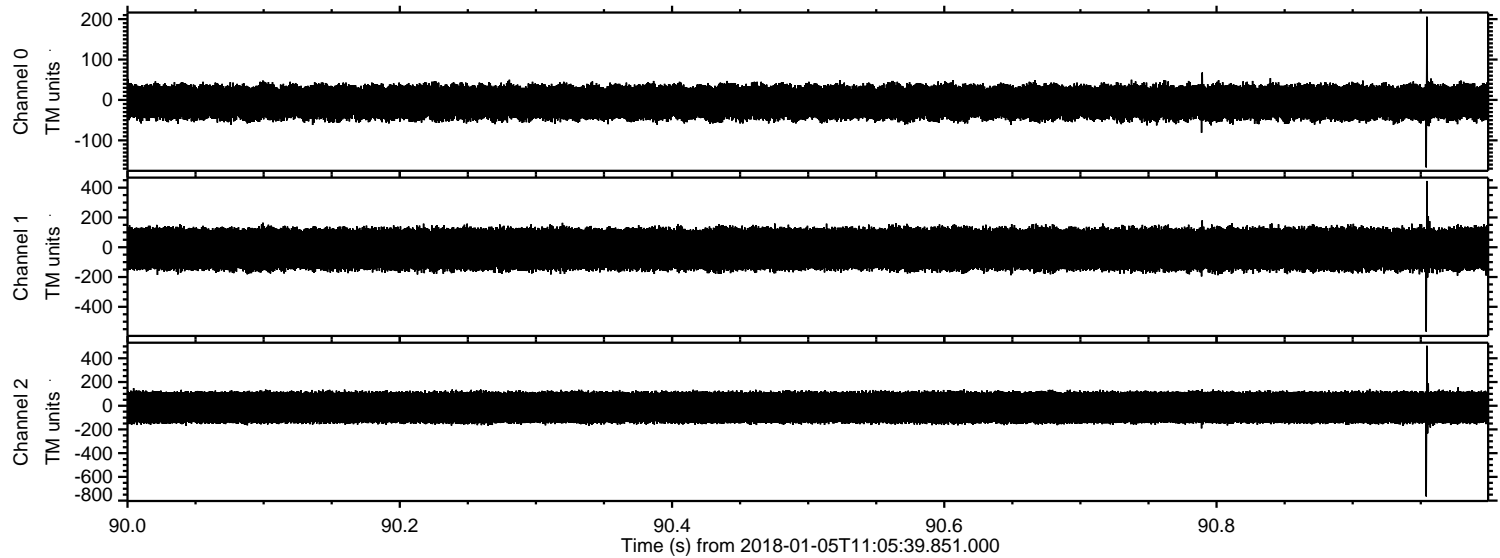

Processed Fri Jan 5 12:14:02 2018 by ELM ver.2012-10-06 from 001__elm20180105_110538__dat00.bin

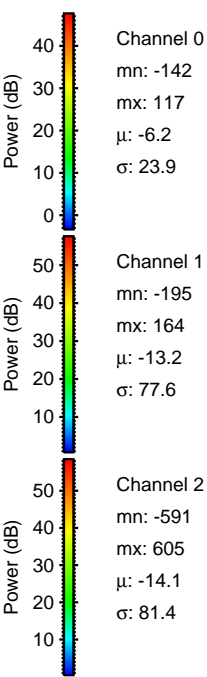
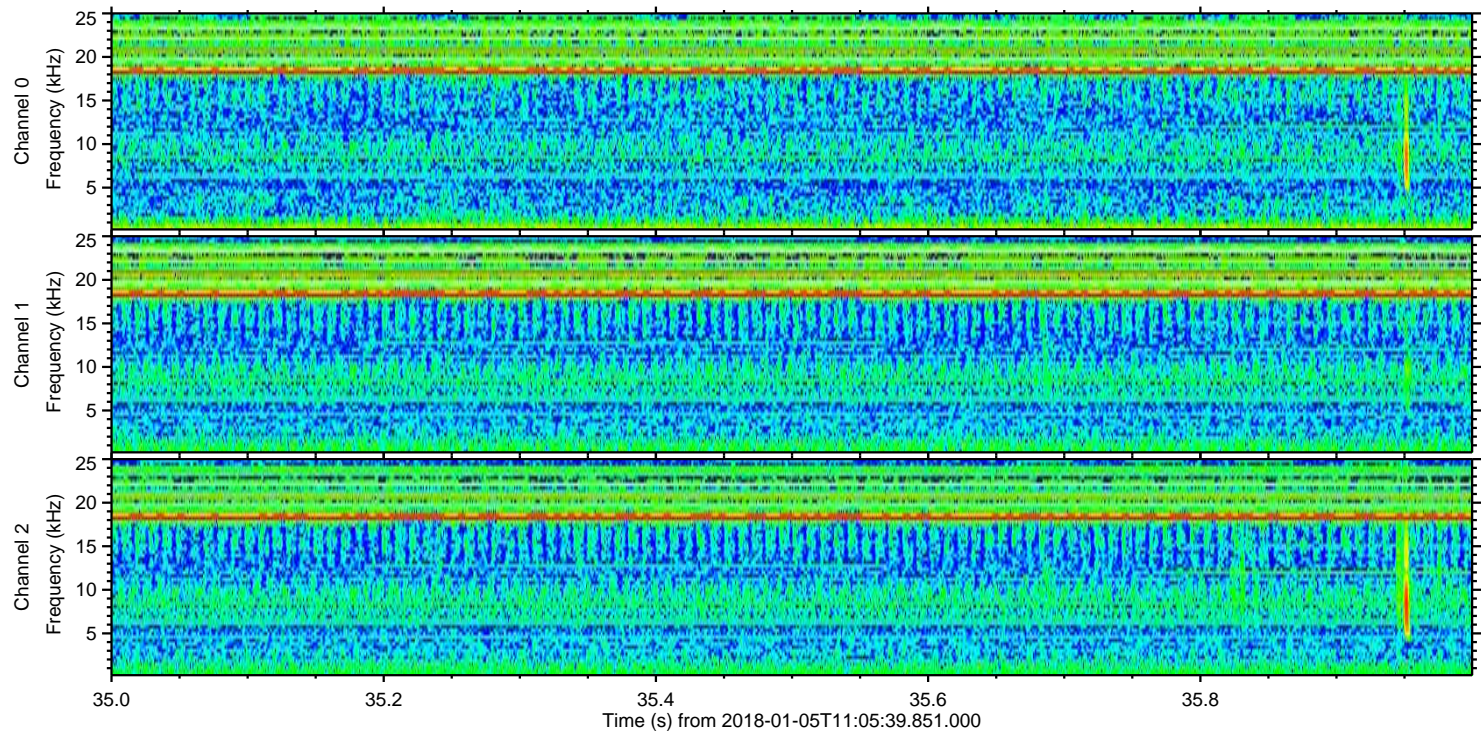
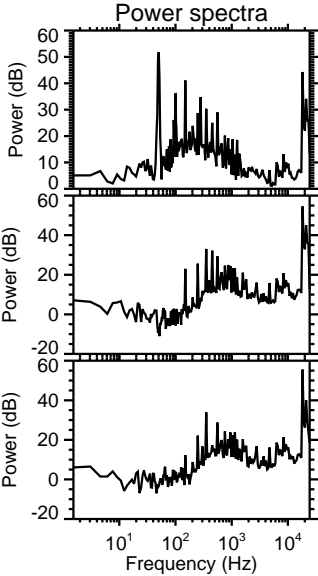
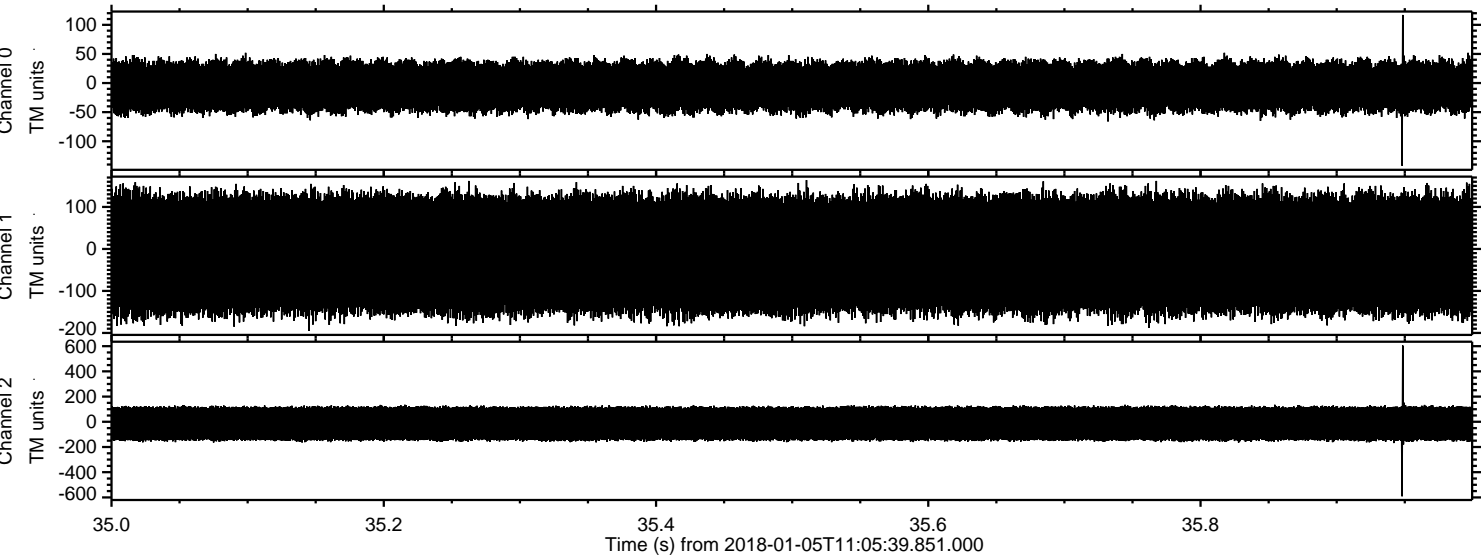

Channel 0
mn: -142
mx: 117
 μ : -6.2
 σ : 23.9

Channel 1
mn: -195
mx: 164
 μ : -13.2
 σ : 77.6

Channel 2
mn: -591
mx: 605
 μ : -14.1
 σ : 81.4

Processed Fri Jan 5 12:14:03 2018 by ELM ver.2012-10-06 from 001__elm20180105_110538__dat00.bin

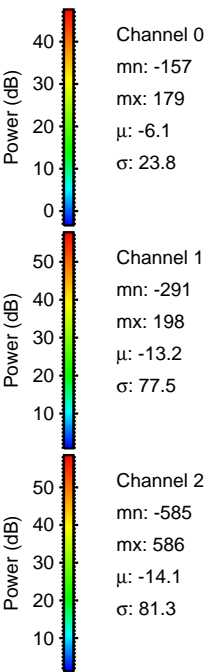
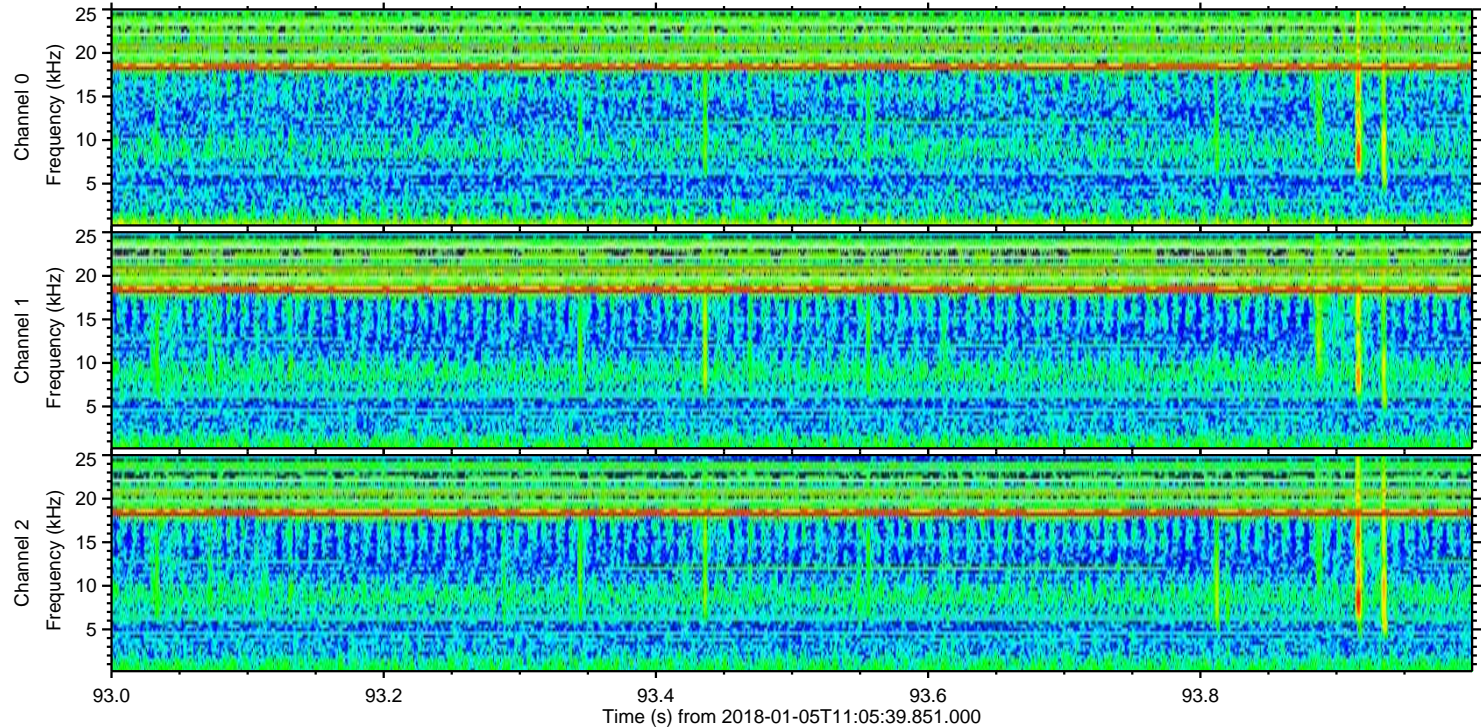
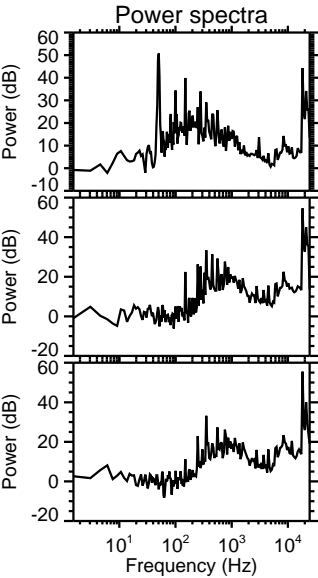
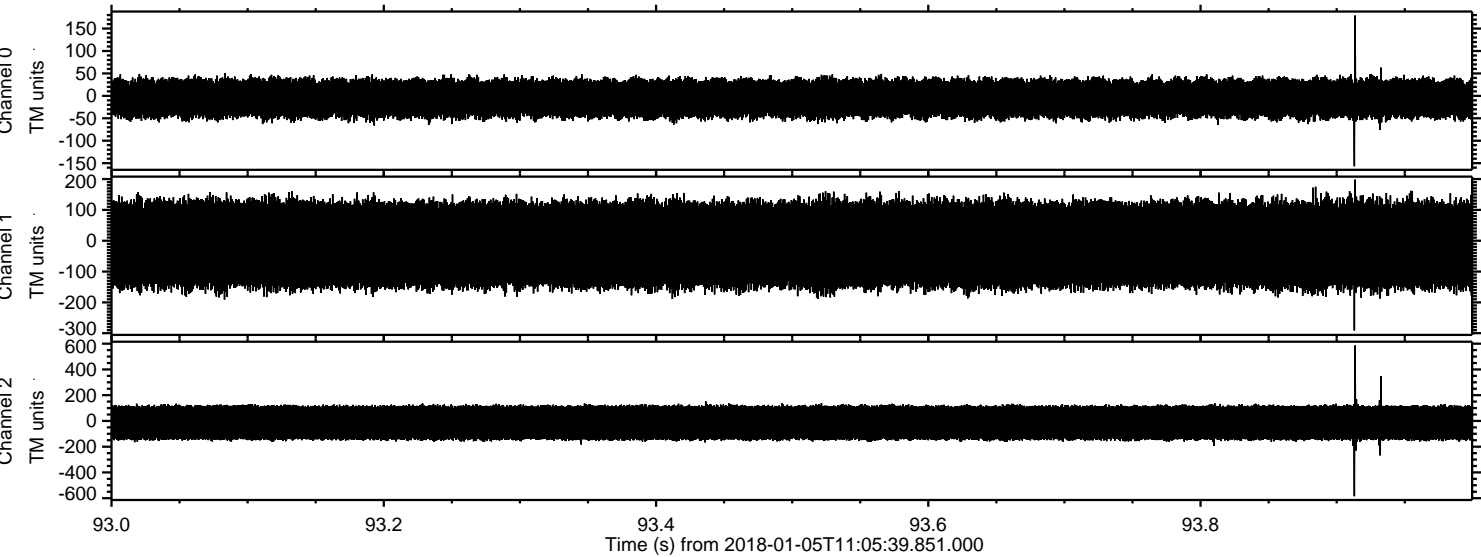

Processed Fri Jan 5 12:14:04 2018 by ELM ver.2012-10-06 from 001__elm20180105_110538__dat00.bin

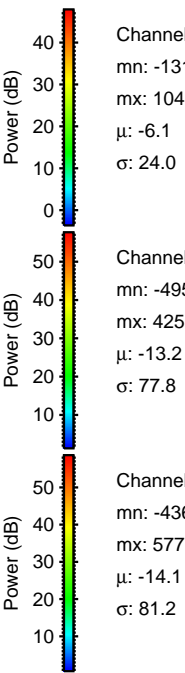
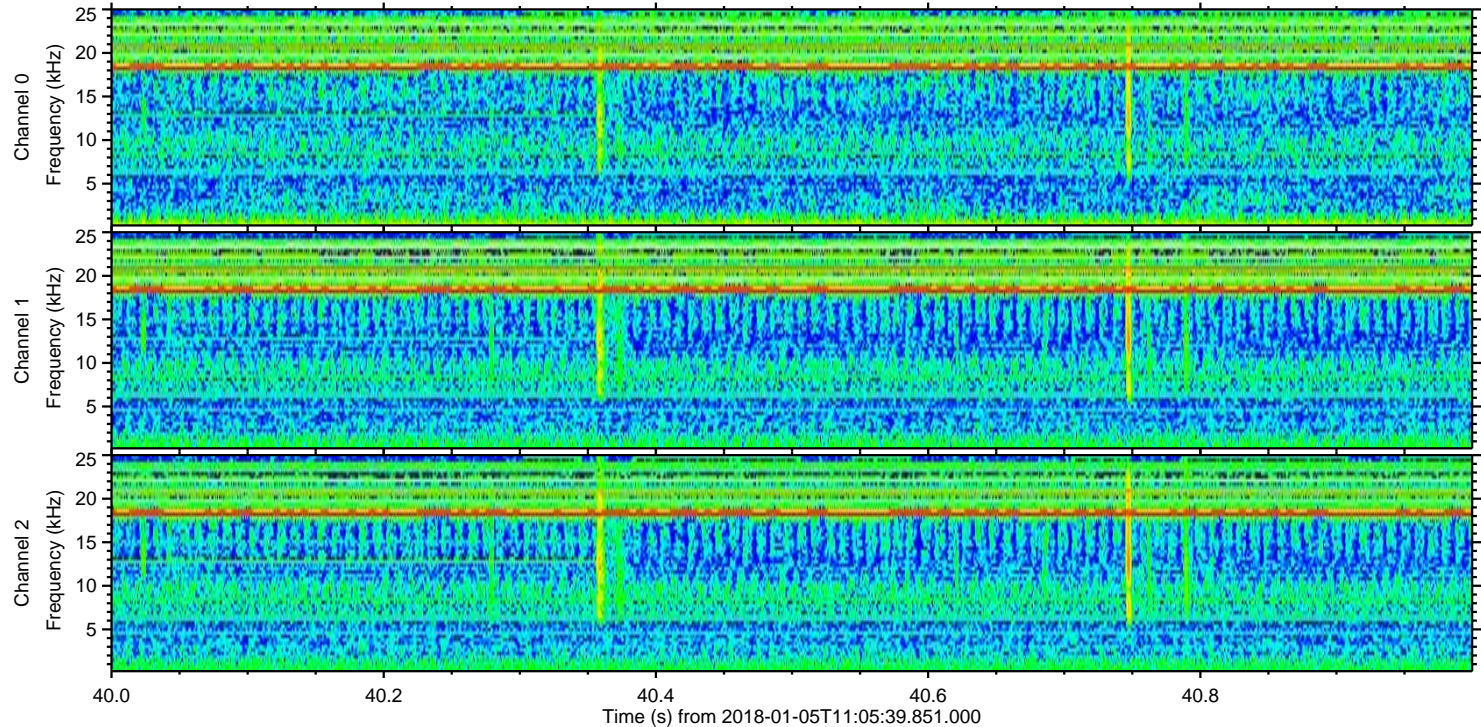
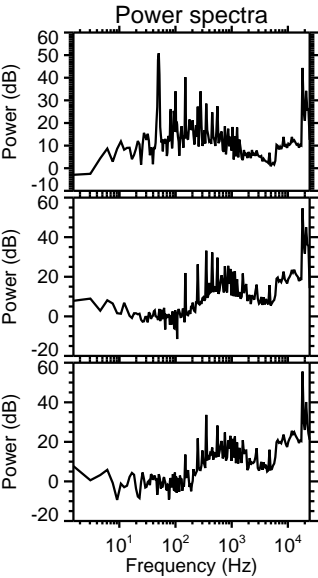
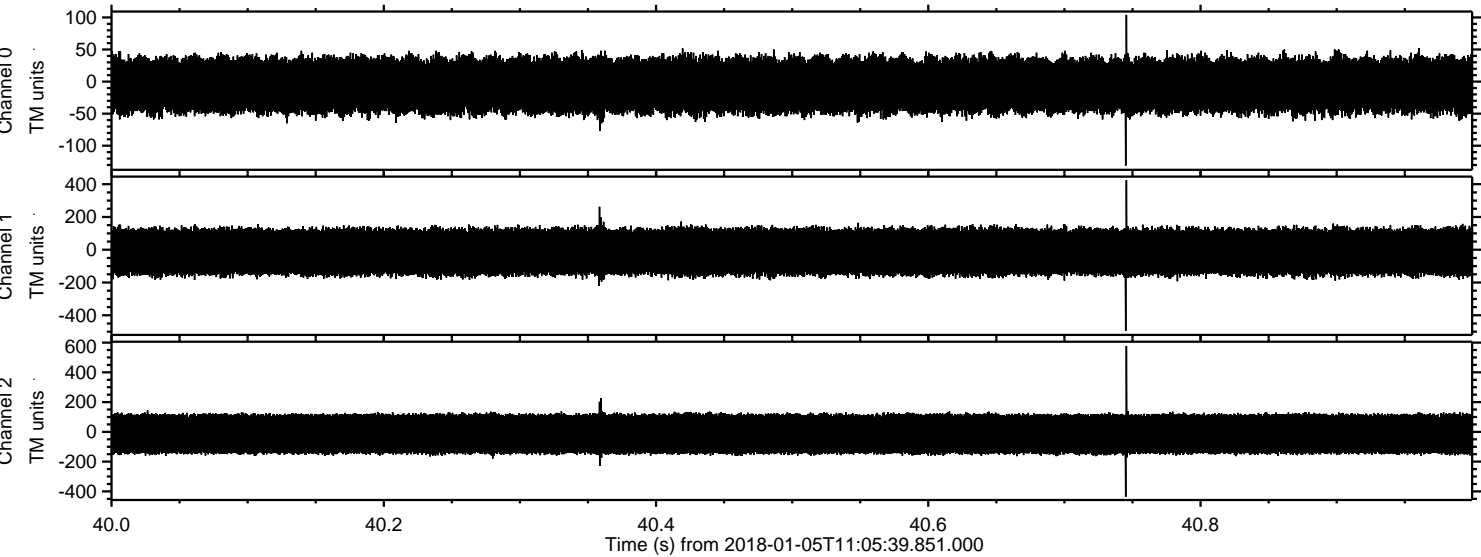

Processed Fri Jan 5 12:14:05 2018 by ELM ver.2012-10-06 from 001__elm20180105_110538__dat00.bin

