

ELMAVAN 3D WAVEFORMS (Measured data sampled at 50 kHz) 51000 packets of 144 samples from 2018-01-05T09:05:34.366.999.

Processed Fri Jan 5 10:13:28 2018 by ELM ver.2012-10-06 from 001__elm20180105_090533__dat00.bin

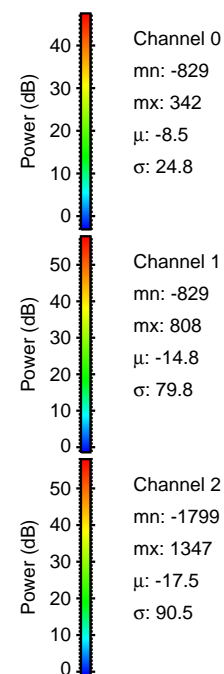

Processed Fri Jan 5 10:13:35 2018 by ELM ver.2012-10-06 from 001_elm20180105_090533_dat00.bin

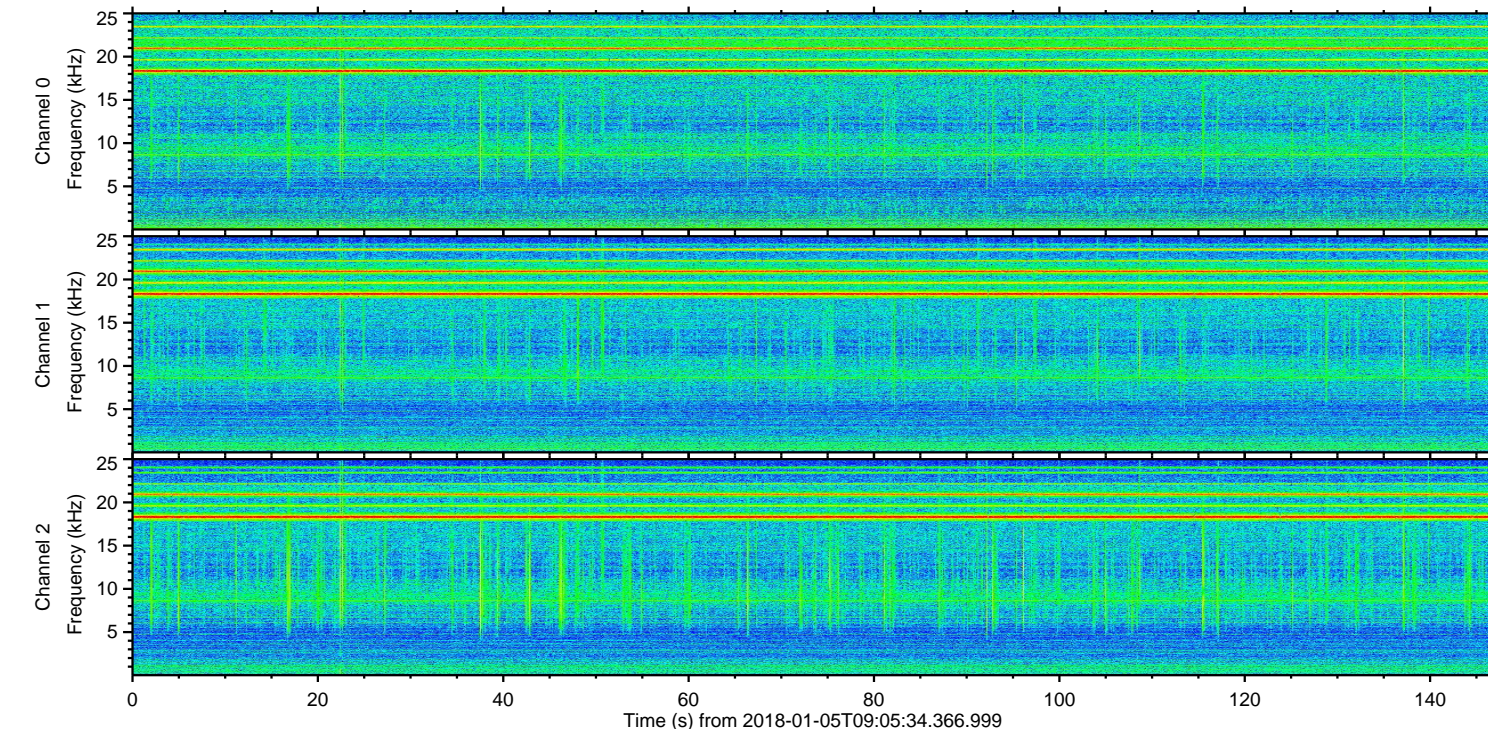
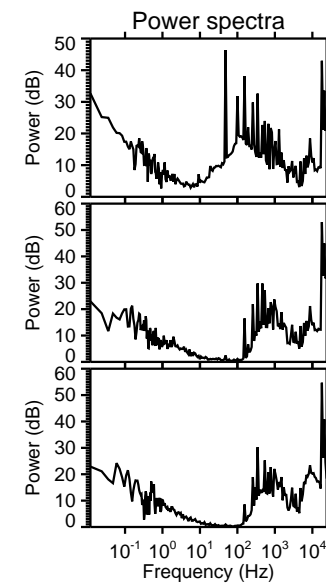
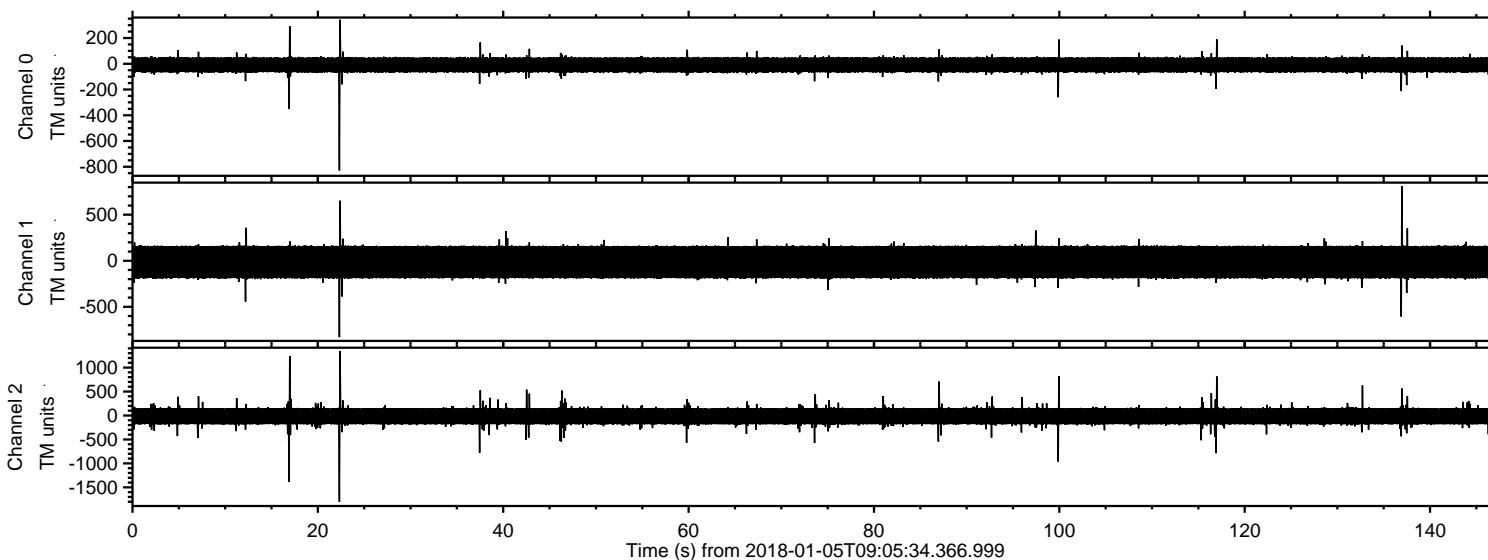
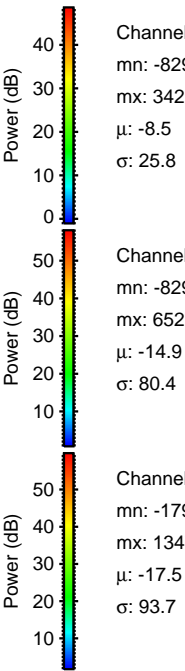
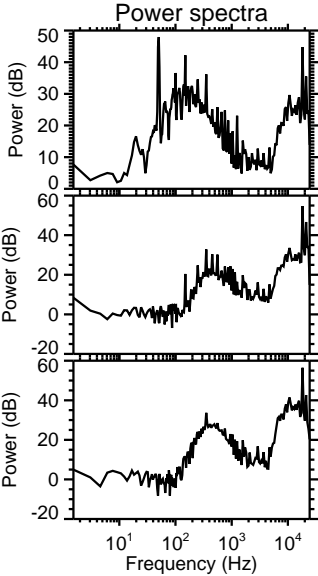
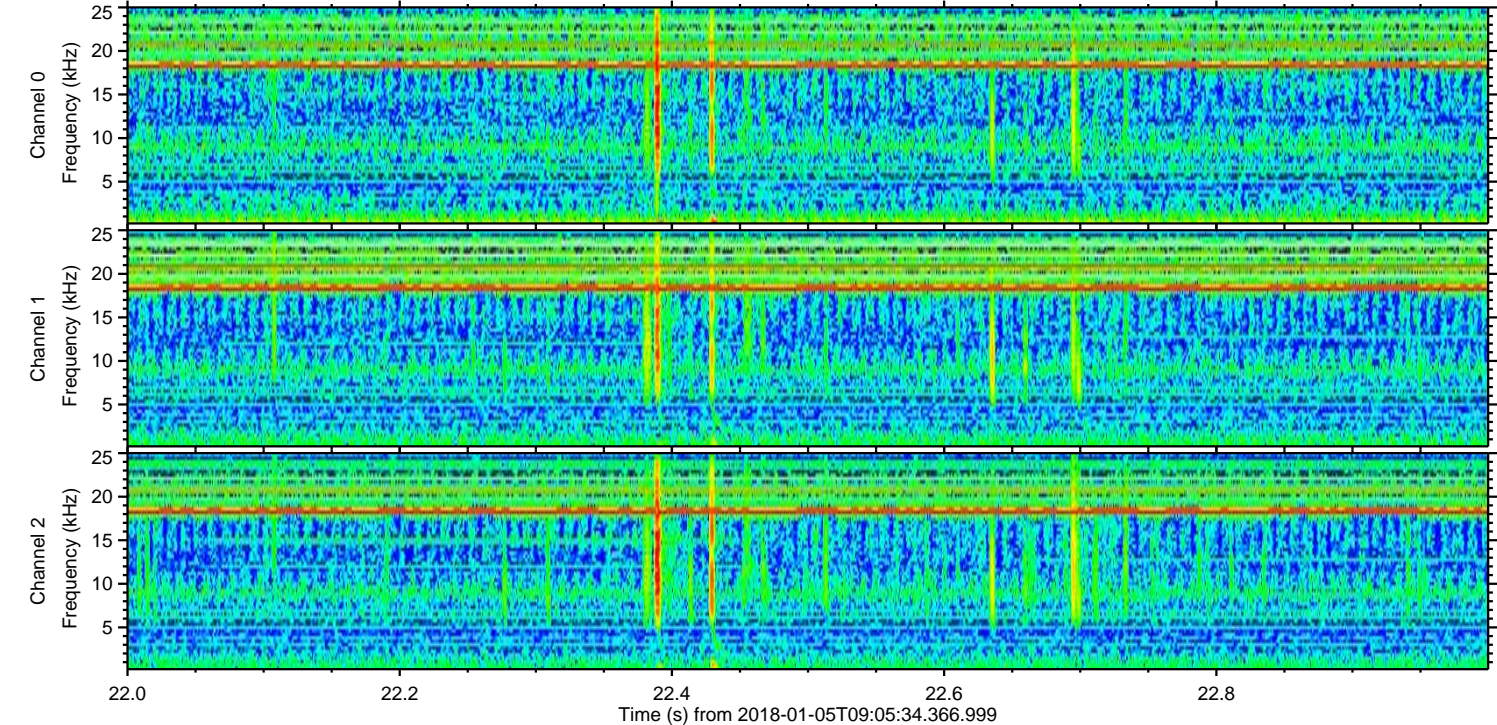
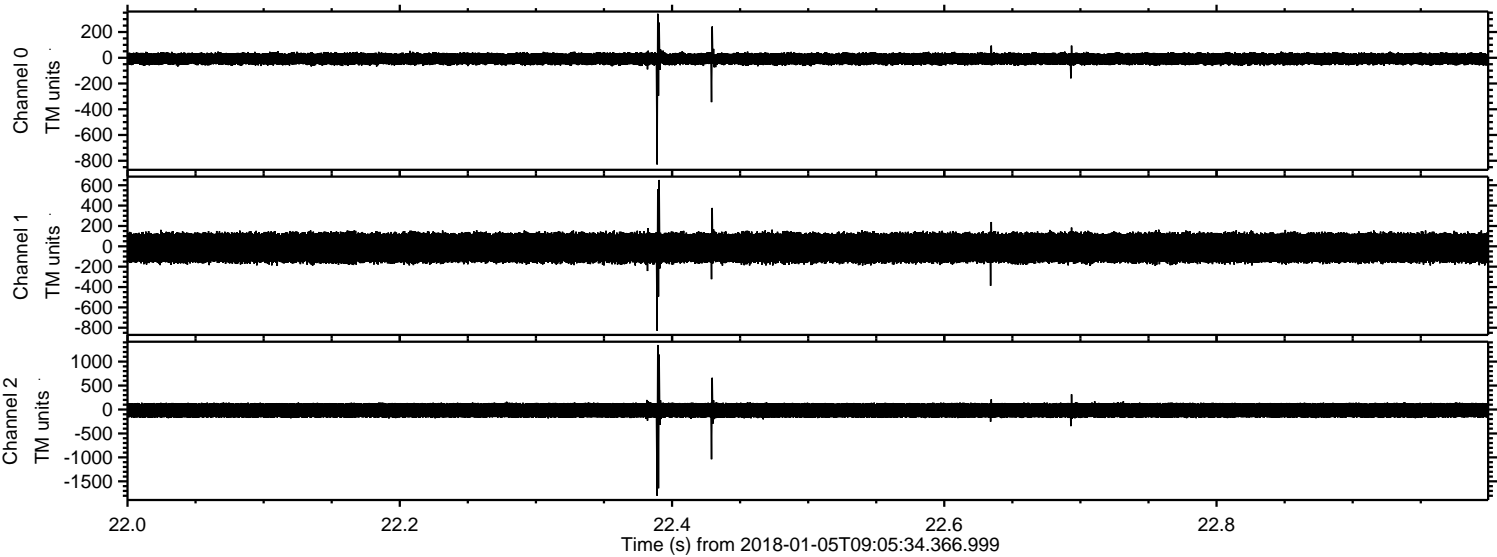

Processed Fri Jan 5 10:13:36 2018 by ELM ver.2012-10-06 from 001__elm20180105_090533__dat00.bin

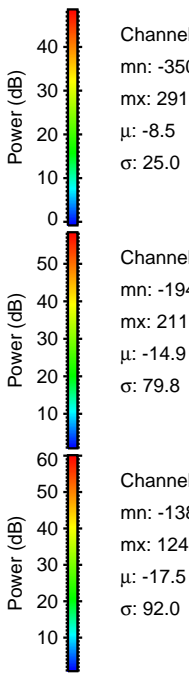
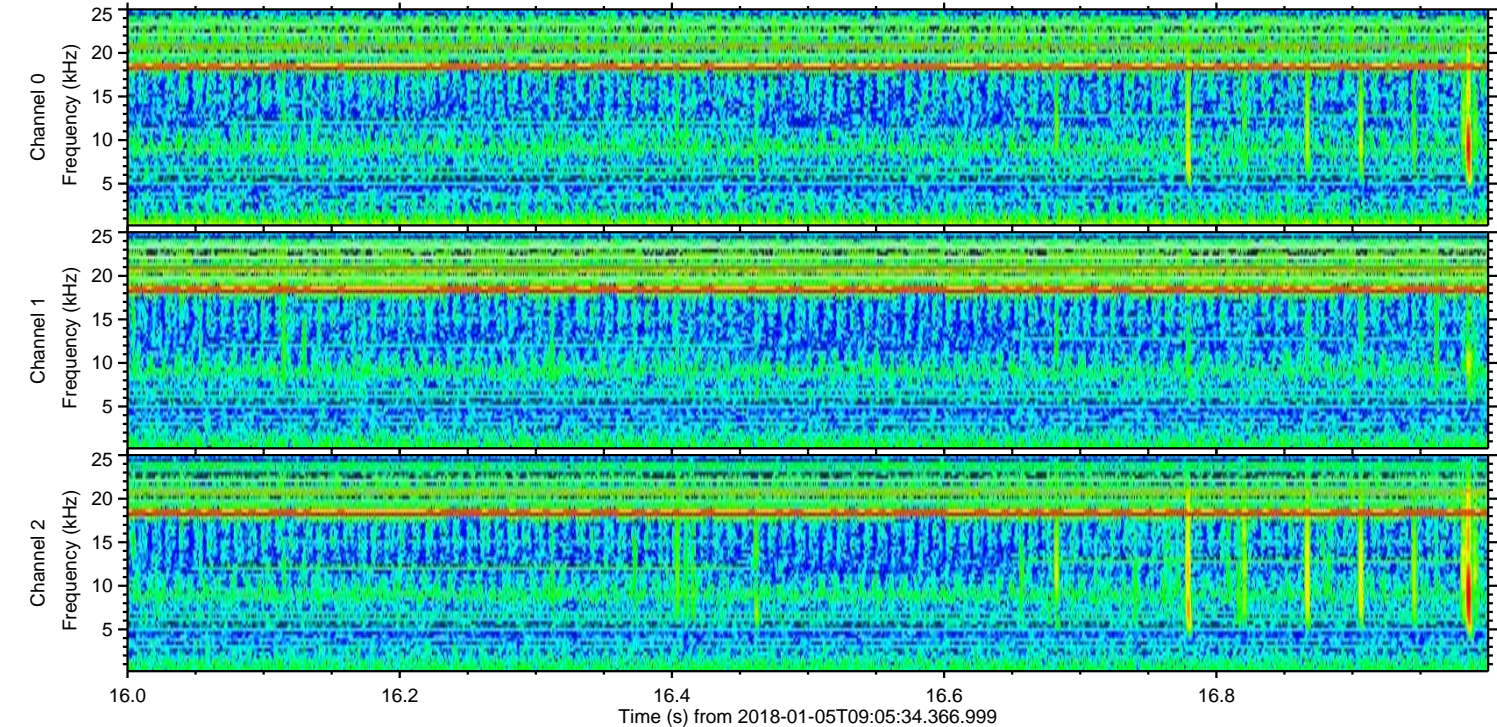
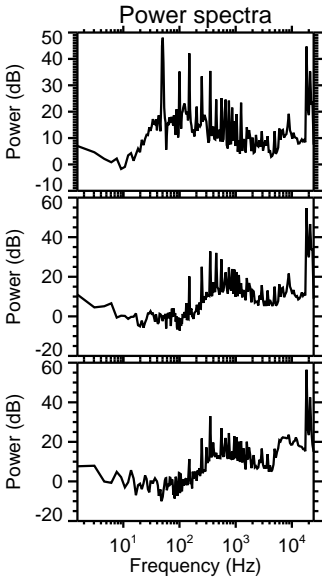
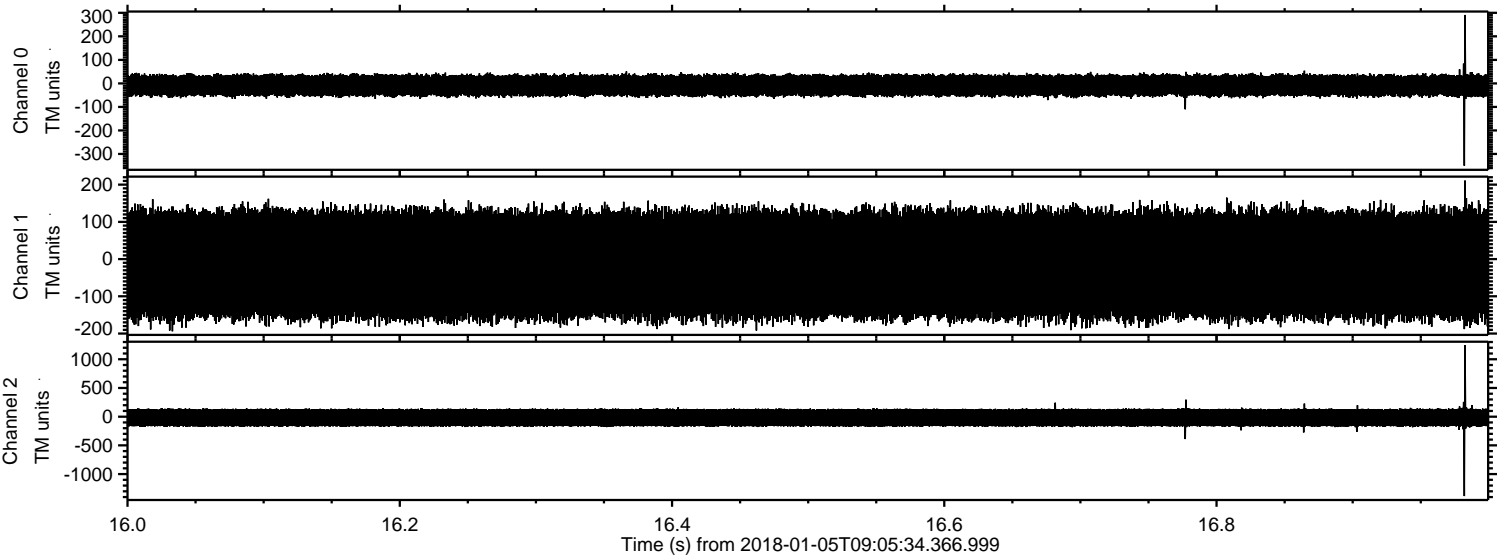

ELMAVAN 3D WAVEFORMS (Measured data sampled at 50 kHz) 51000 packets of 144 samples from 2018-01-05T09:05:34.366.999. Part 100/147

Processed Fri Jan 5 10:13:37 2018 by ELM ver.2012-10-06 from 001__elm20180105_090533__dat00.bin

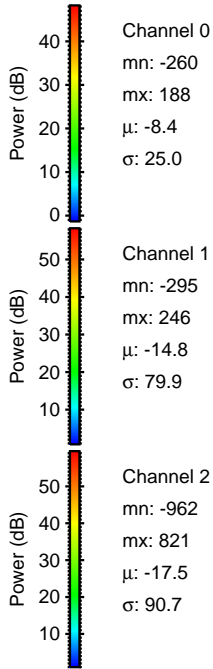
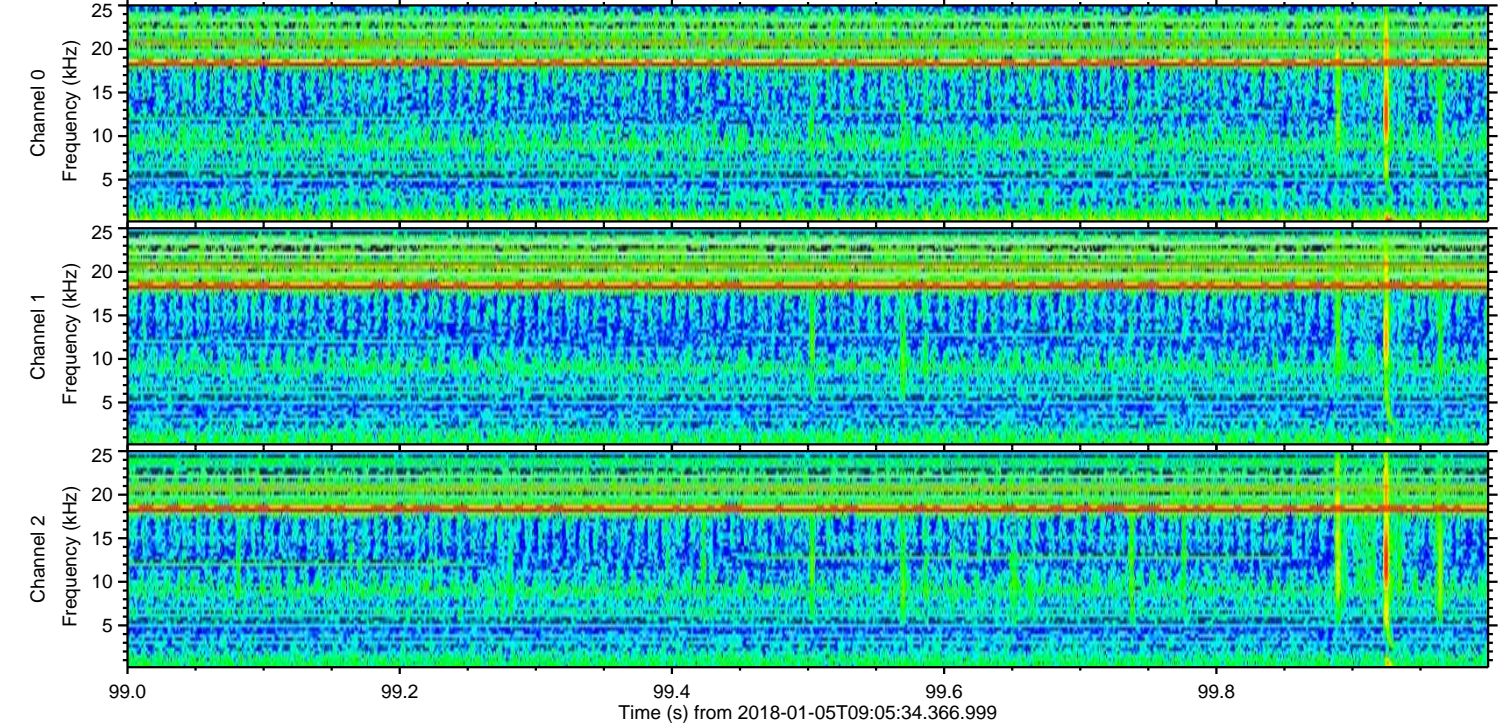
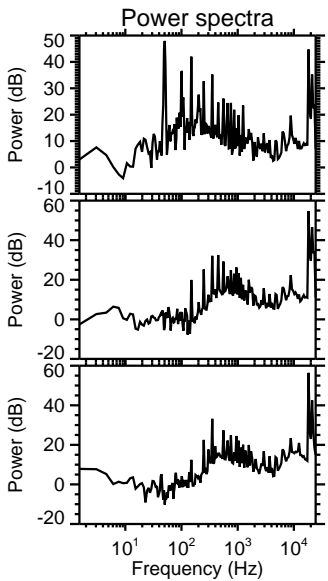
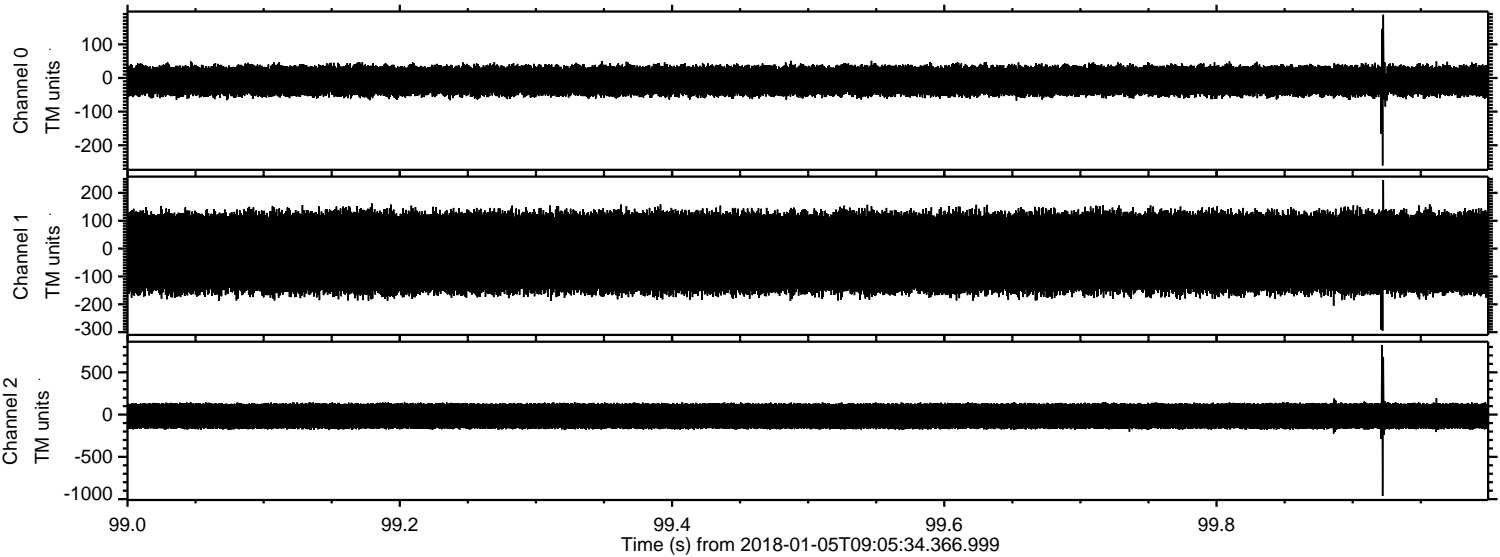

ELMAVAN 3D WAVEFORMS (Measured data sampled at 50 kHz) 51000 packets of 144 samples from 2018-01-05T09:05:34.366.999. Part 118/147

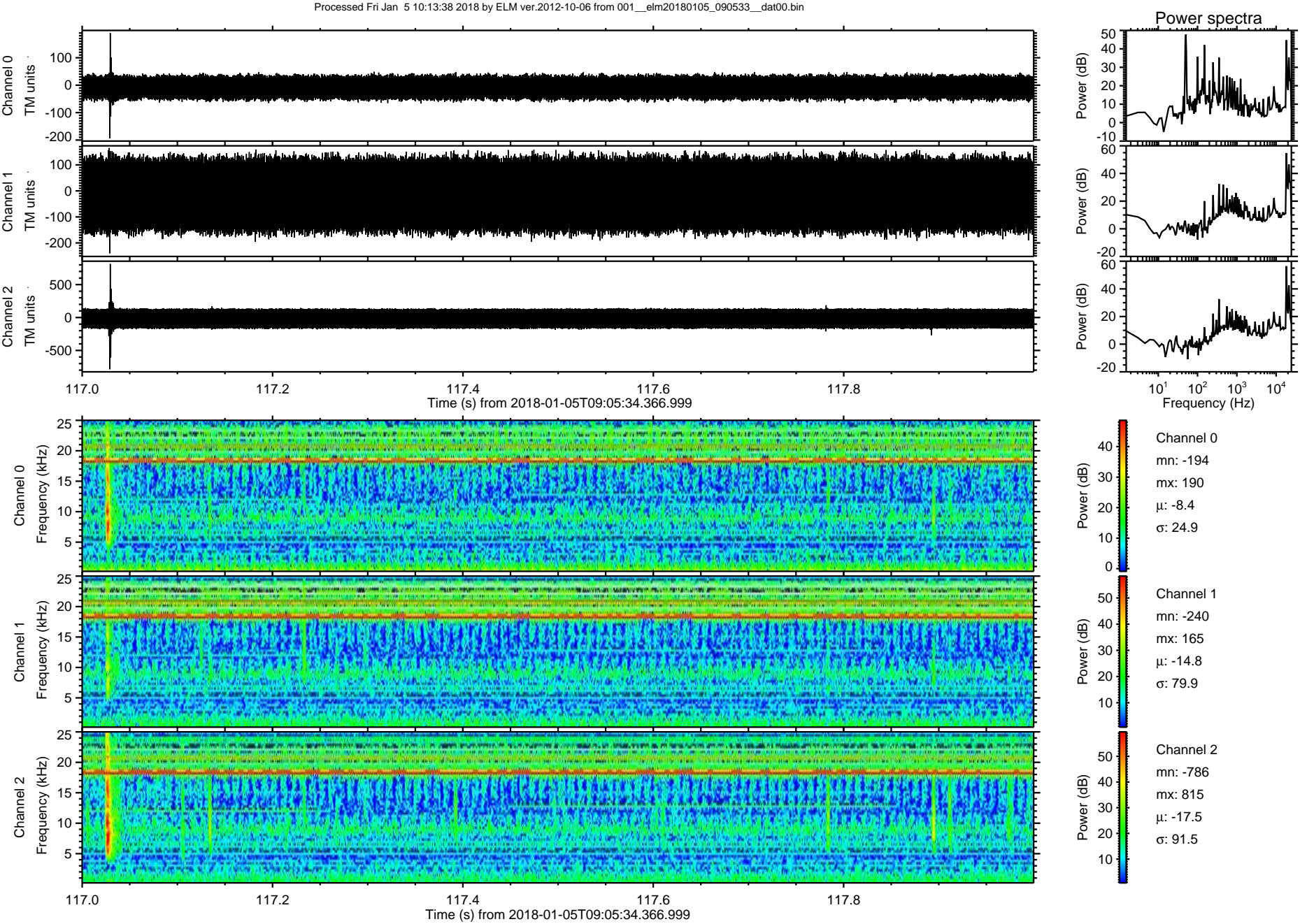

ELMAVAN 3D WAVEFORMS (Measured data sampled at 50 kHz) 51000 packets of 144 samples from 2018-01-05T09:05:34.366.999. Part 137/147

Processed Fri Jan 5 10:13:39 2018 by ELM ver.2012-10-06 from 001_elm20180105_090533_dat00.bin

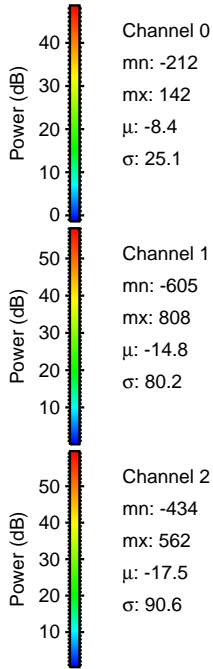
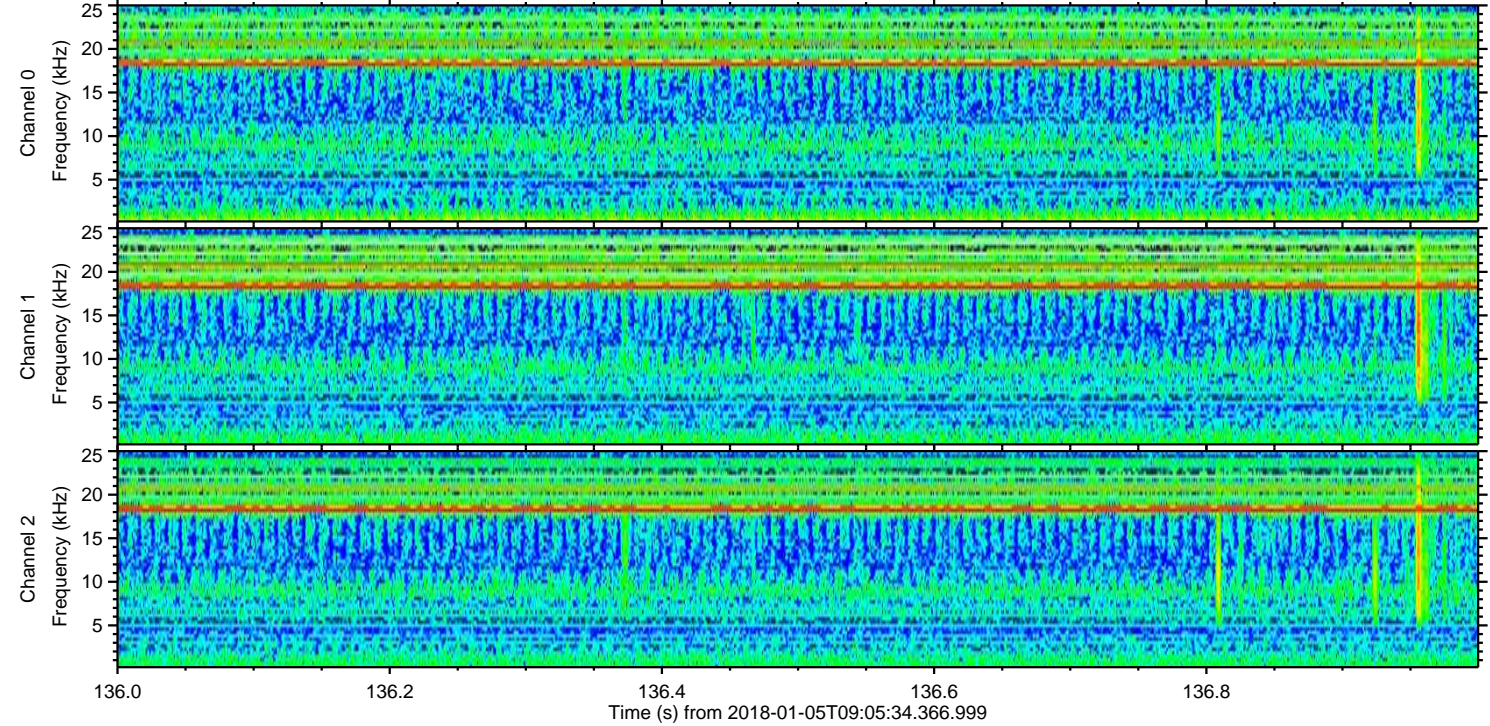
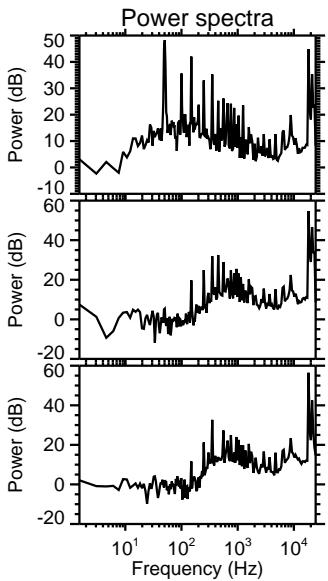
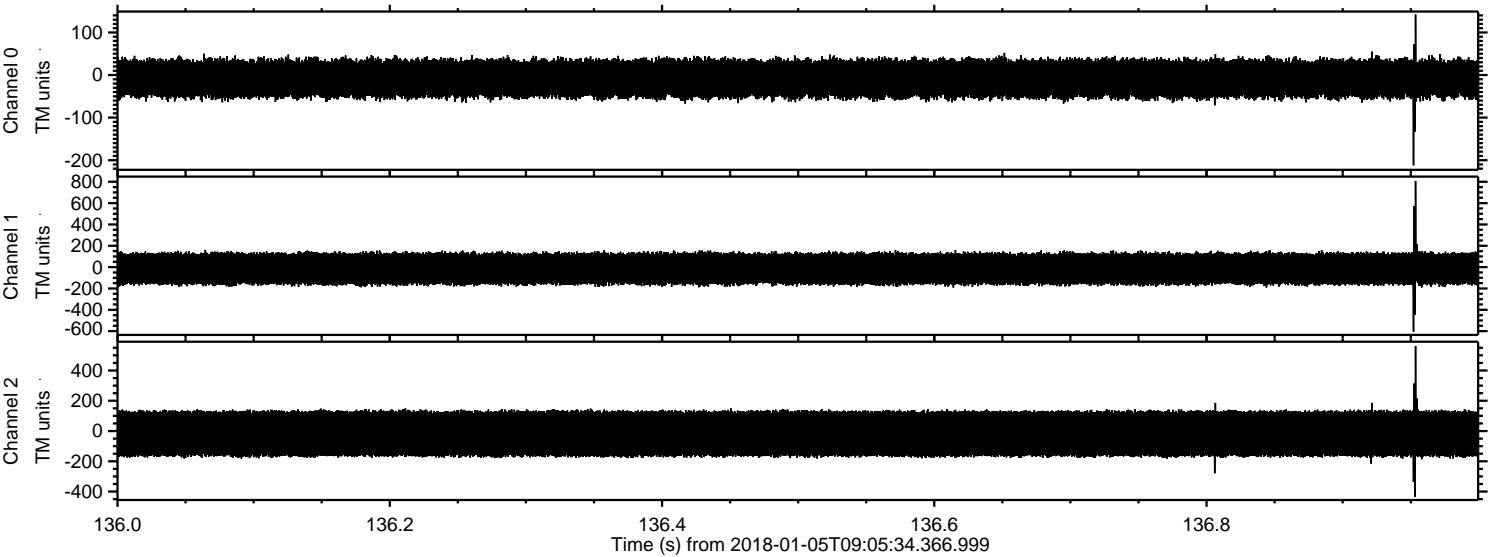

Processed Fri Jan 5 10:13:39 2018 by ELM ver.2012-10-06 from 001__elm20180105_090533__dat00.bin

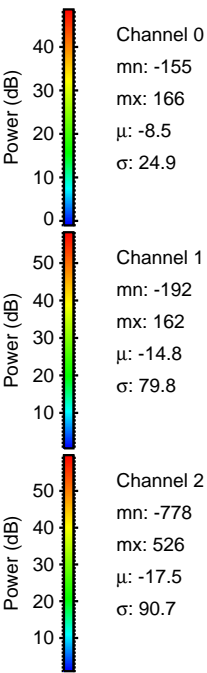
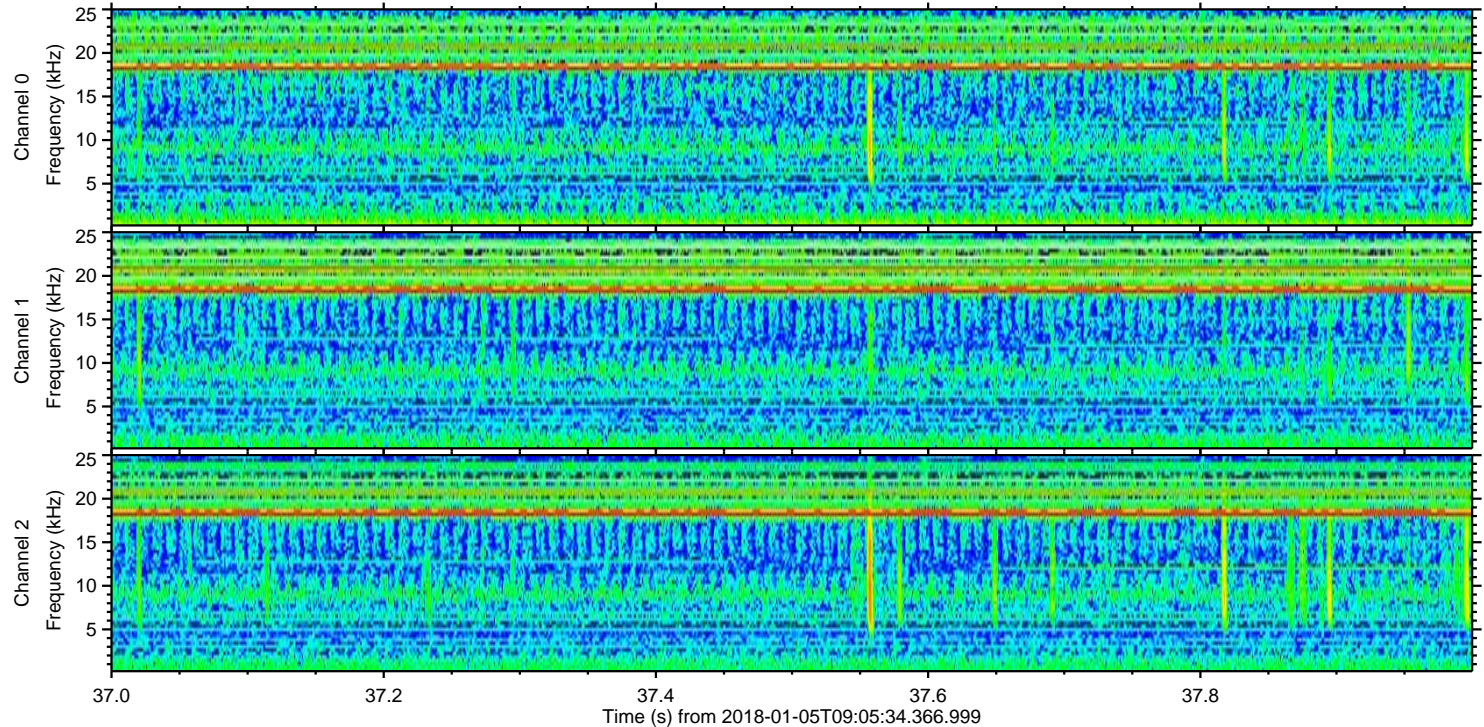
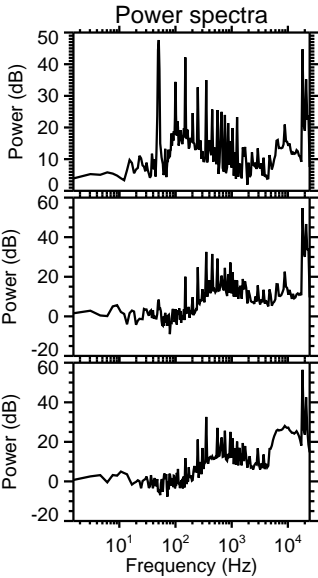
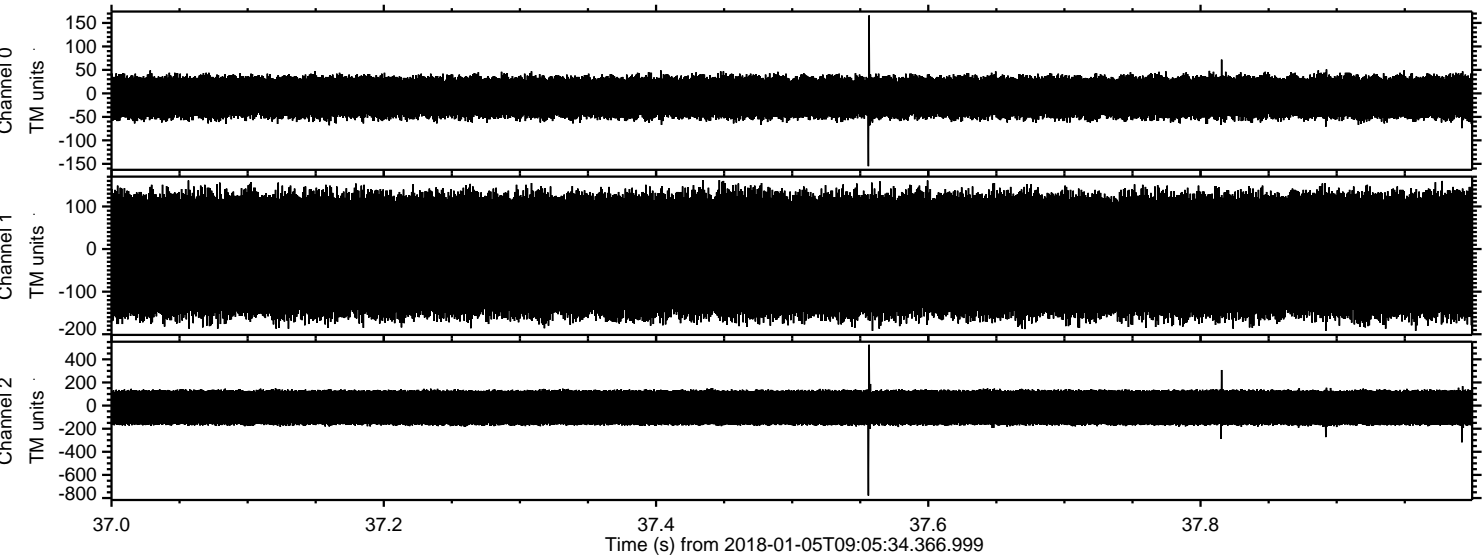

Processed Fri Jan 5 10:13:40 2018 by ELM ver.2012-10-06 from 001__elm20180105_090533__dat00.bin

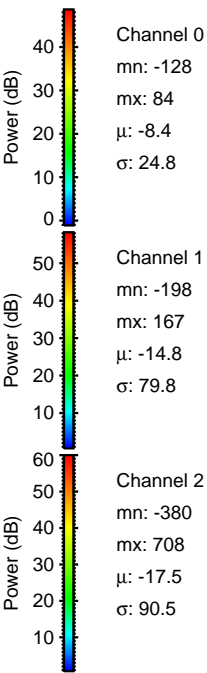
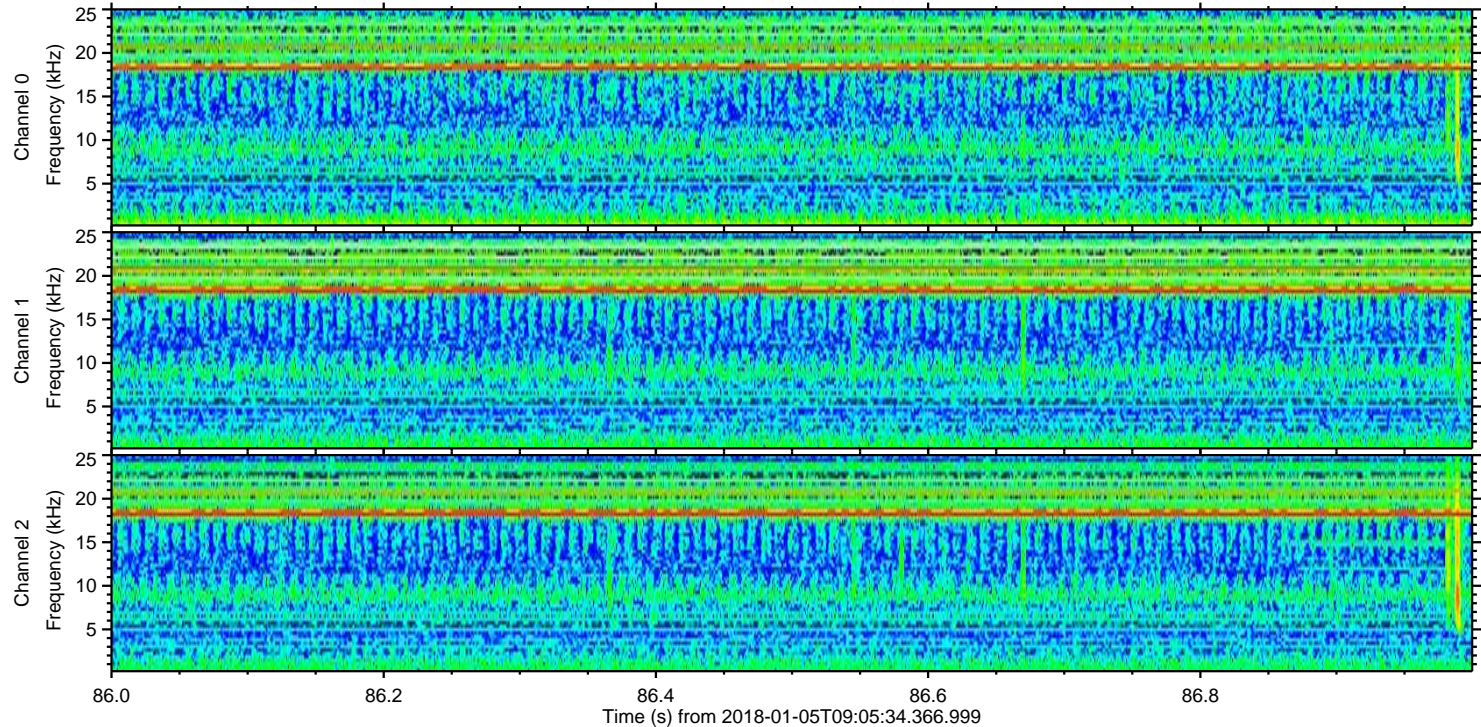
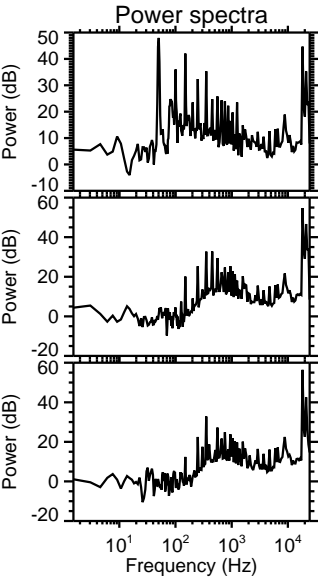
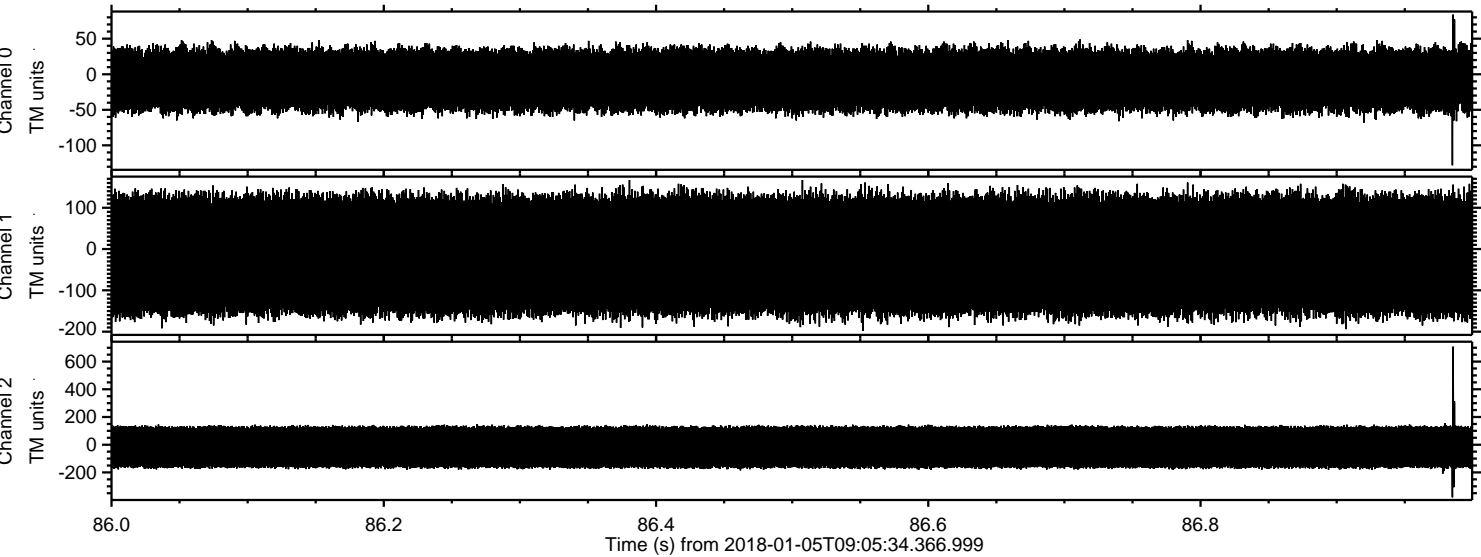

ELMAVAN 3D WAVEFORMS (Measured data sampled at 50 kHz) 51000 packets of 144 samples from 2018-01-05T09:05:34.366.999. Part 133/147

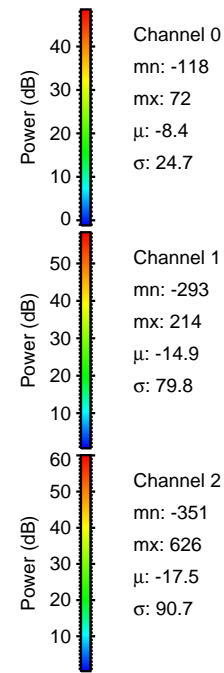
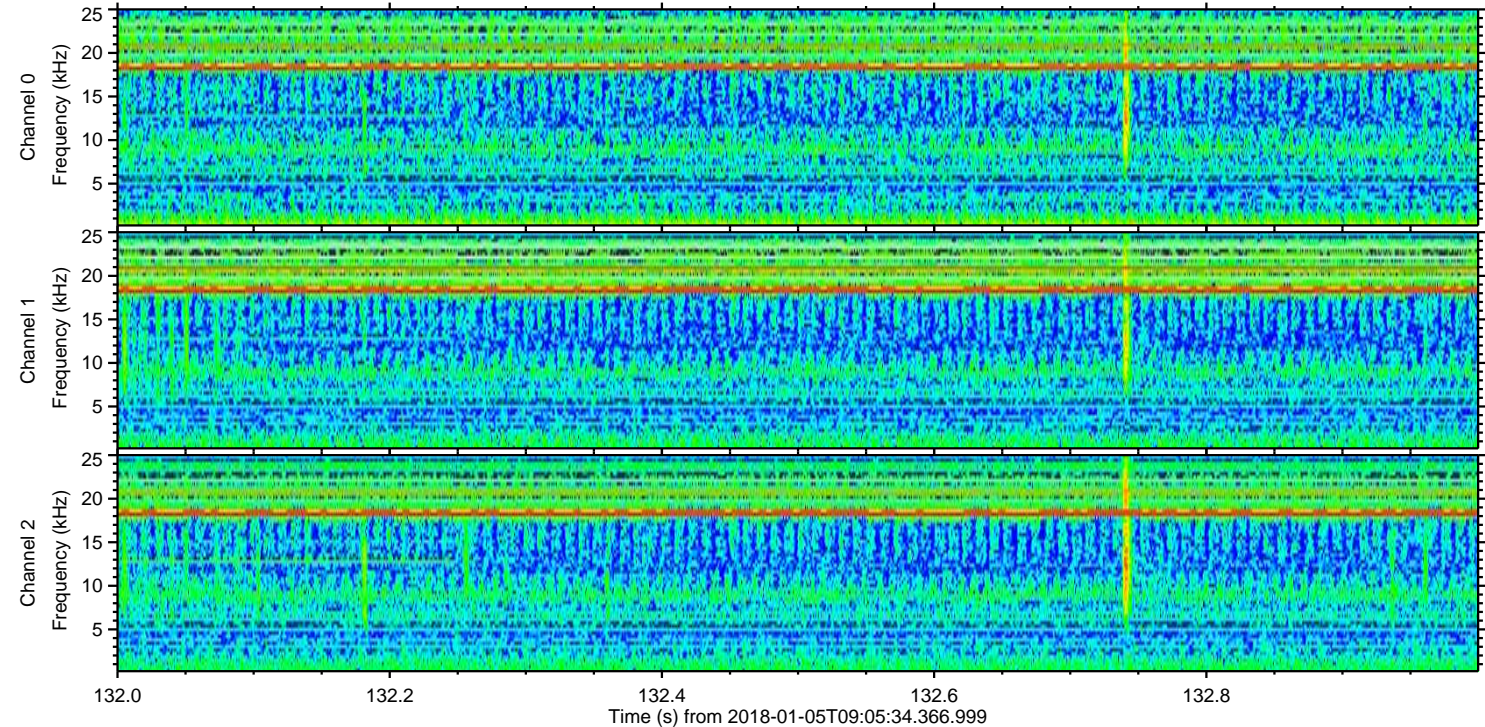
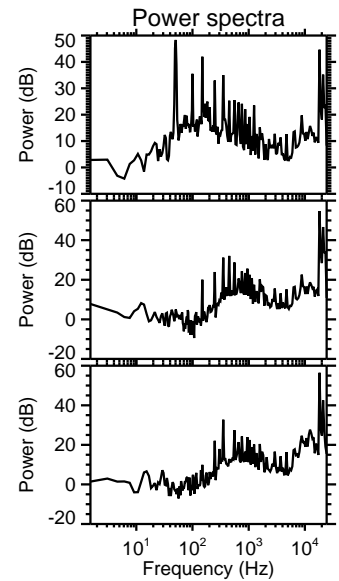
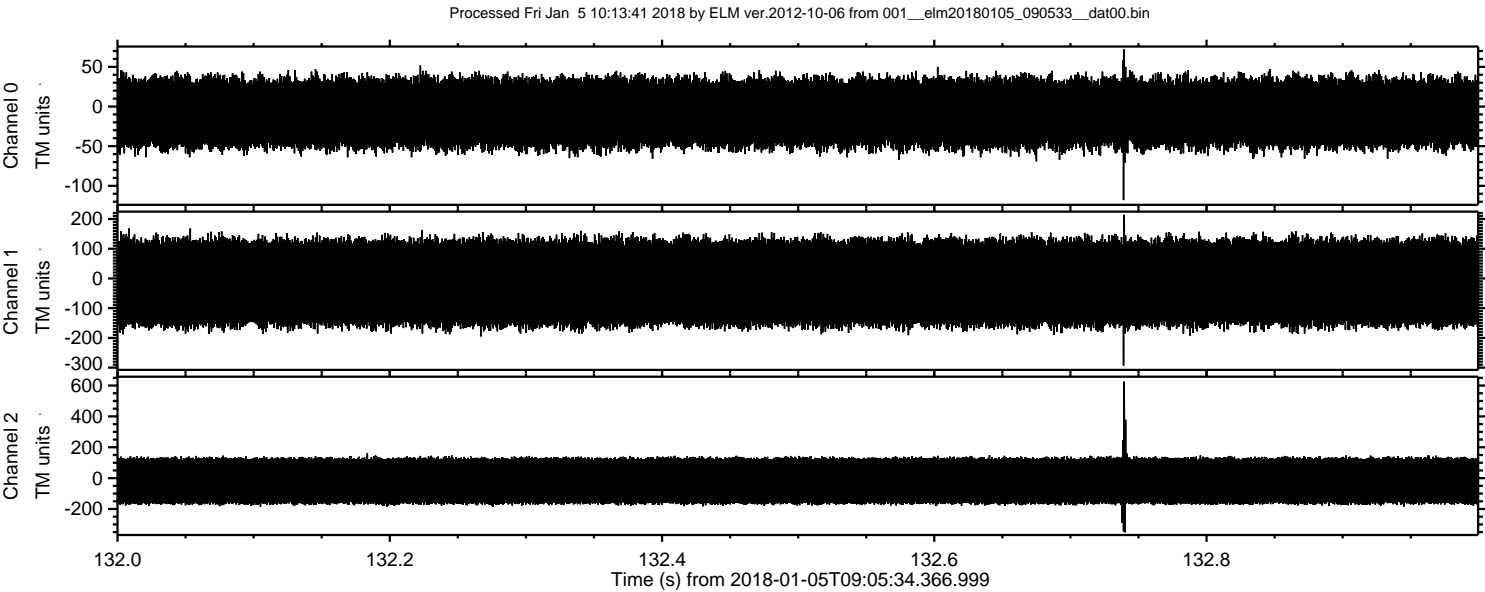

Processed Fri Jan 5 10:13:42 2018 by ELM ver.2012-10-06 from 001__elm20180105_090533__dat00.bin

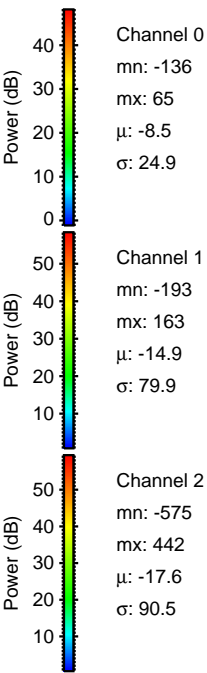
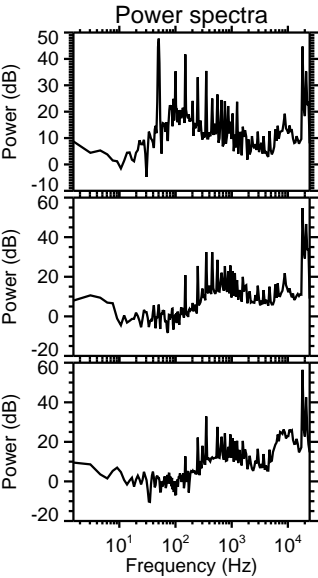
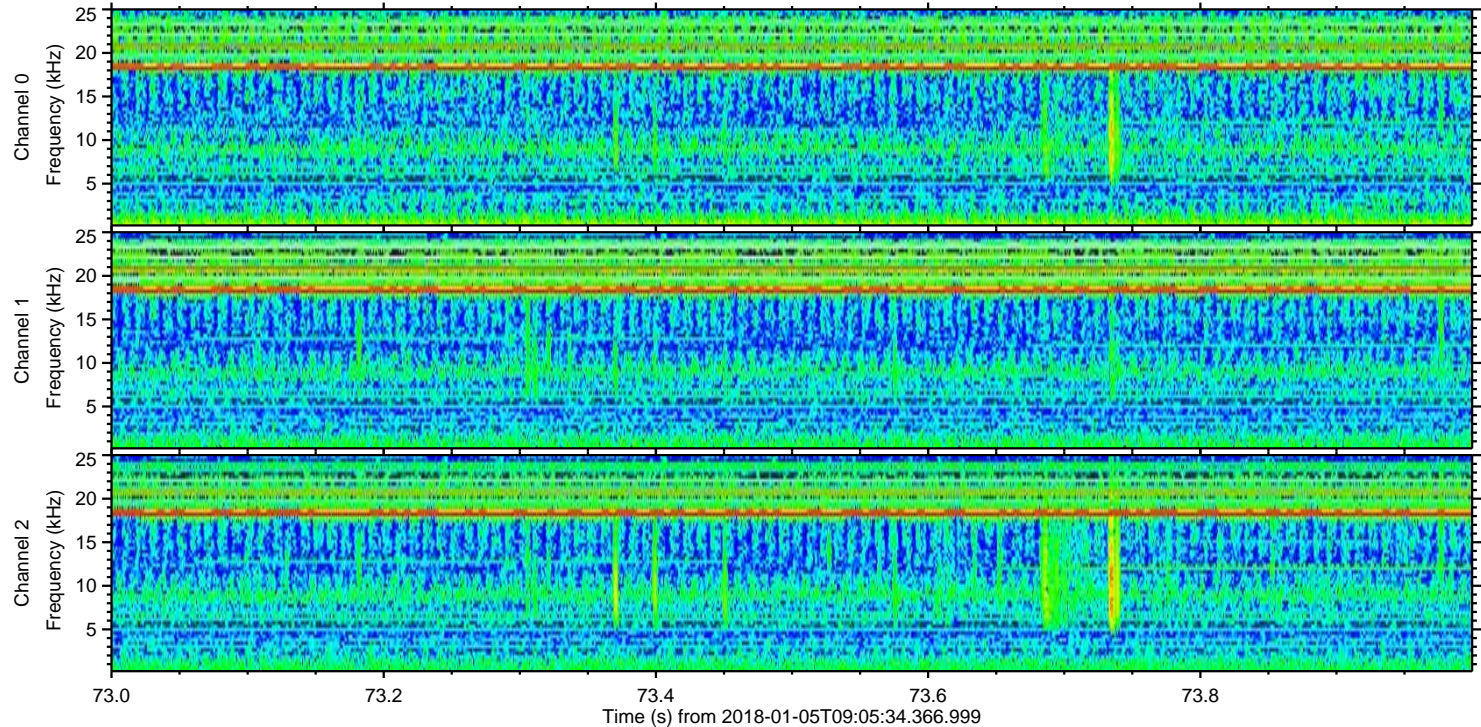
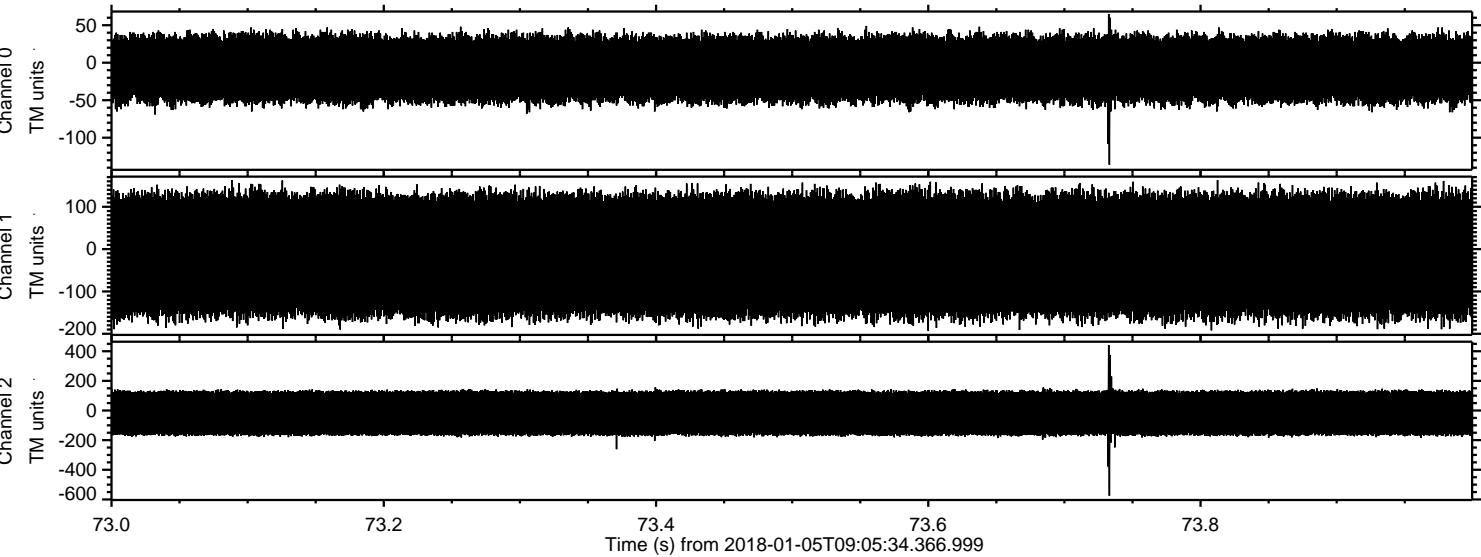

Channel 0
mn: -136
mx: 65
 μ : -8.5
 σ : 24.9

Channel 1
mn: -193
mx: 163
 μ : -14.9
 σ : 79.9

Channel 2
mn: -575
mx: 442
 μ : -17.6
 σ : 90.5

Processed Fri Jan 5 10:13:43 2018 by ELM ver.2012-10-06 from 001_elm20180105_090533_dat00.bin

