

ELMAVAN 3D WAVEFORMS (Measured data sampled at 50 kHz) 51000 packets of 144 samples from 2018-01-05T05:40:24.955.000.

Processed Fri Jan 5 06:48:29 2018 by ELM ver.2012-10-06 from 001__elm20180105_054023__dat00.bin

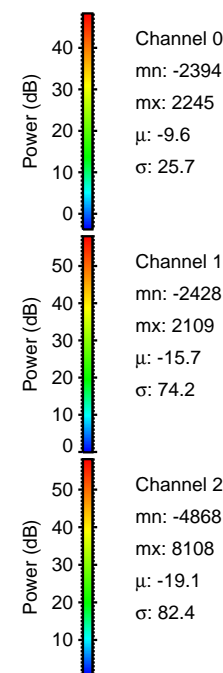

Processed Fri Jan 5 06:48:36 2018 by ELM ver.2012-10-06 from 001__elm20180105_054023__dat00.bin

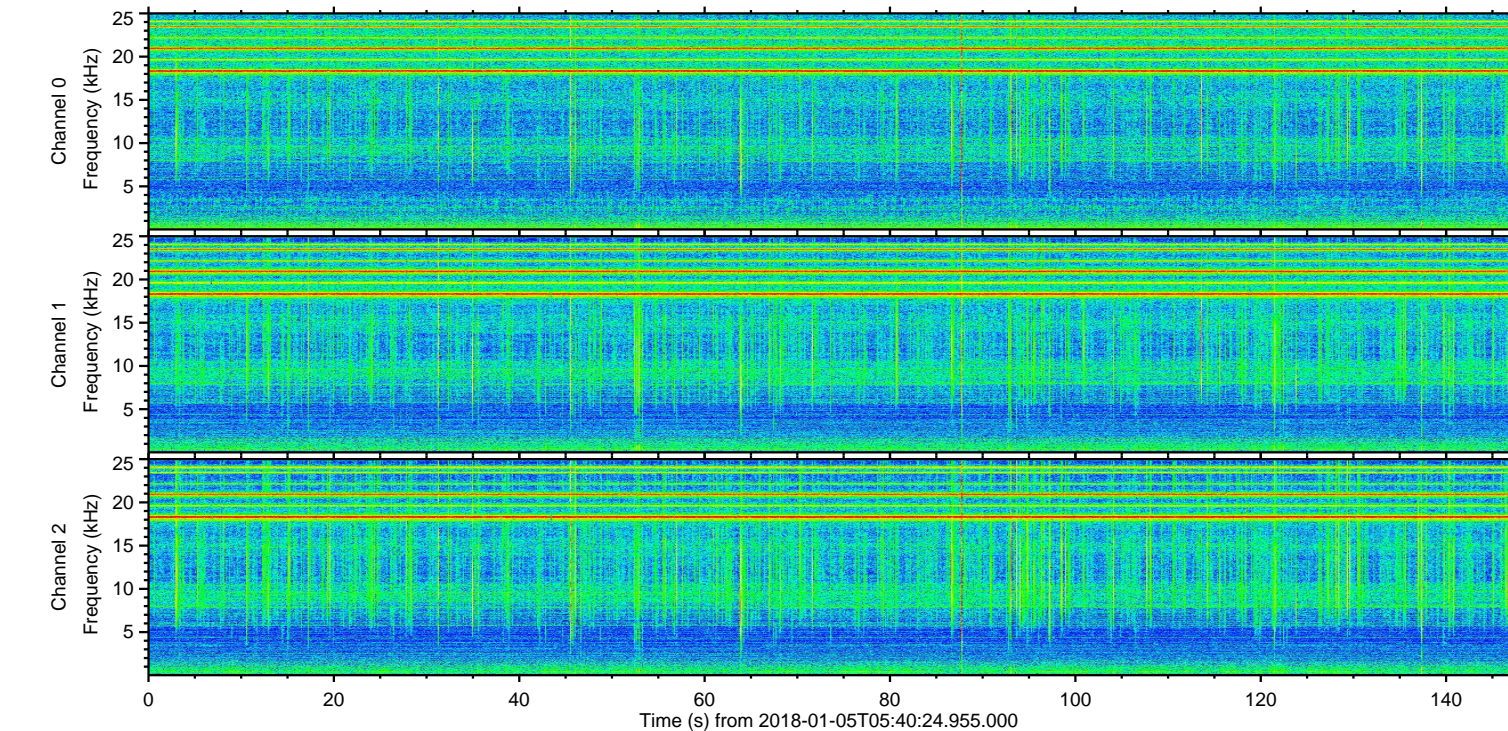
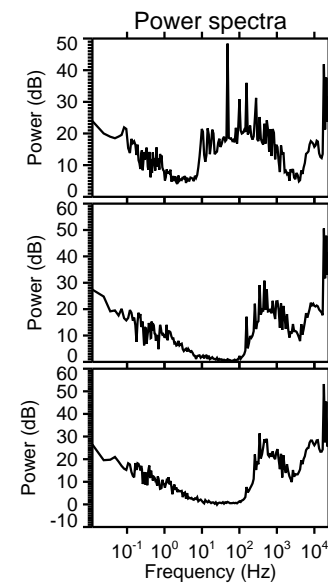
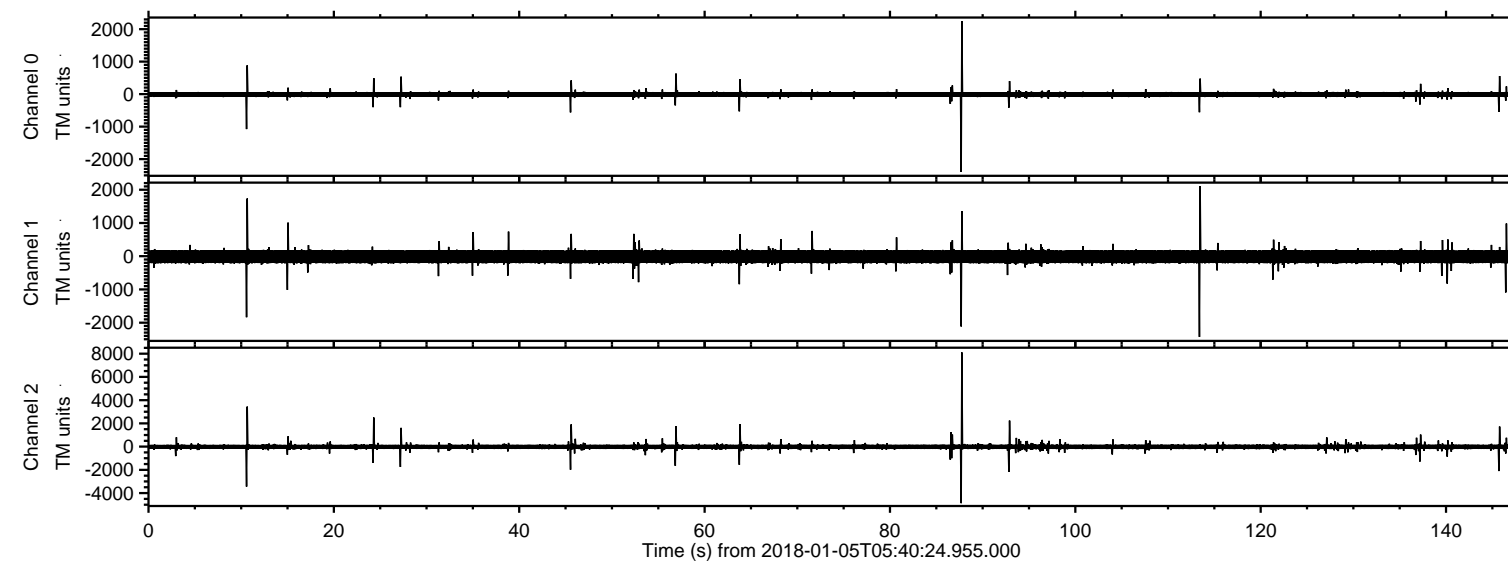
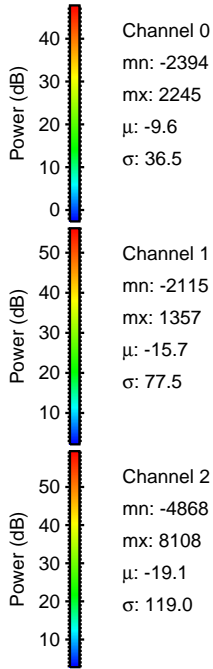
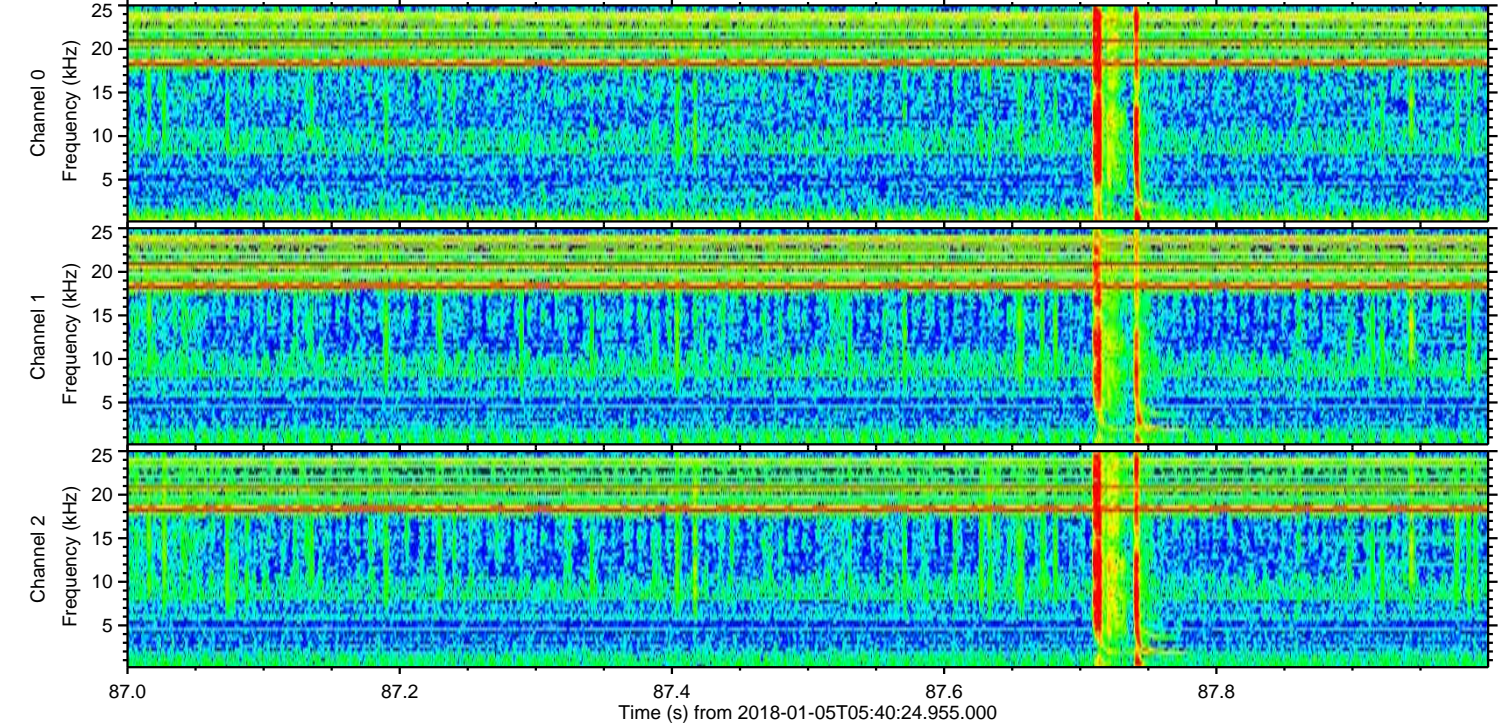
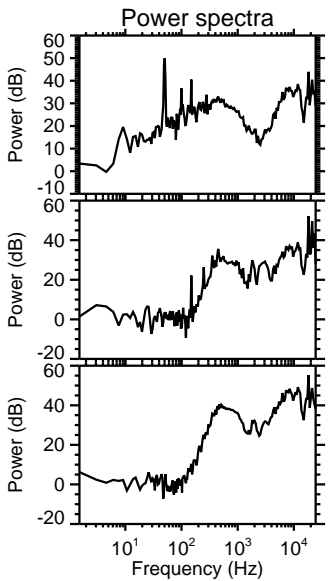
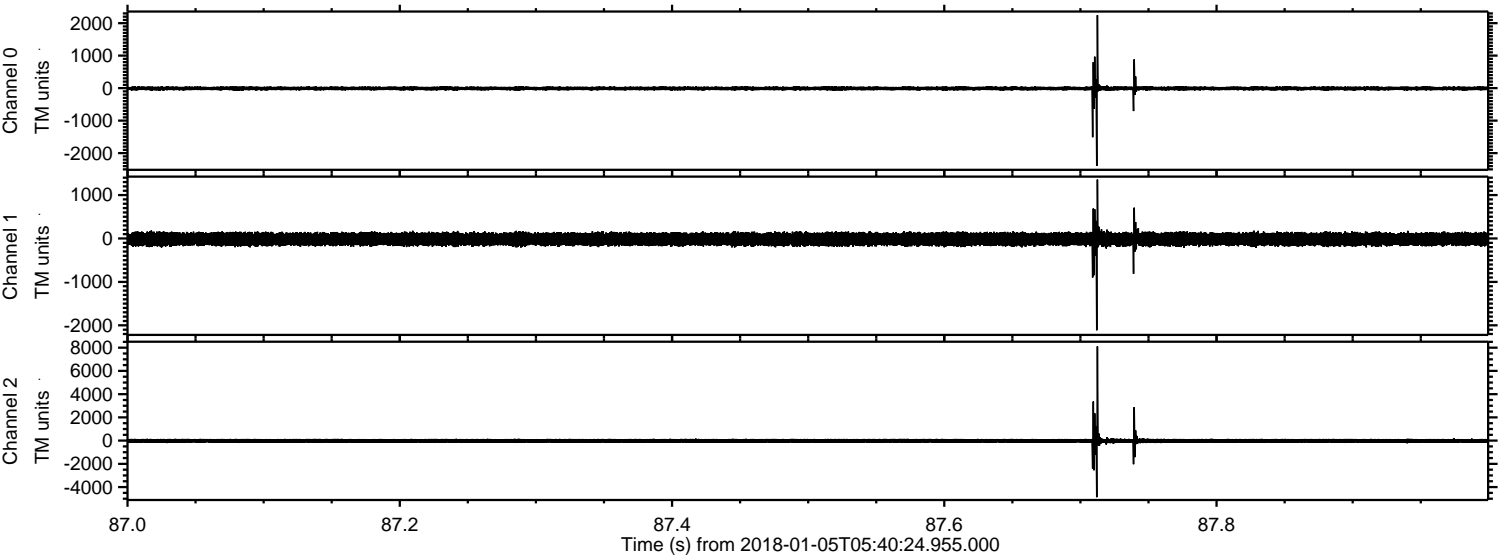

Processed Fri Jan 5 06:48:37 2018 by ELM ver.2012-10-06 from 001__elm20180105_054023__dat00.bin

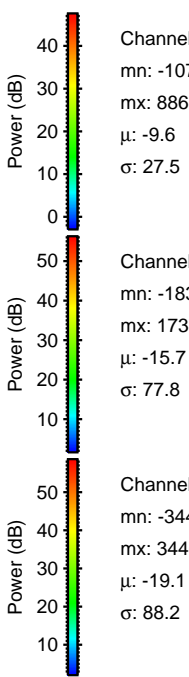
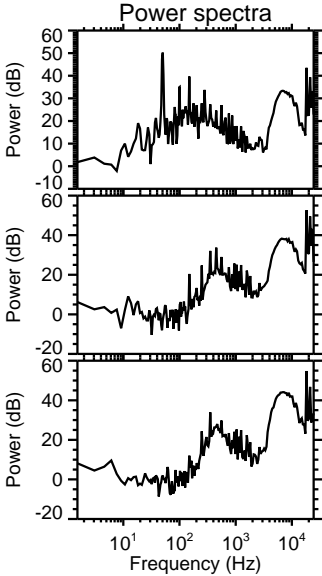
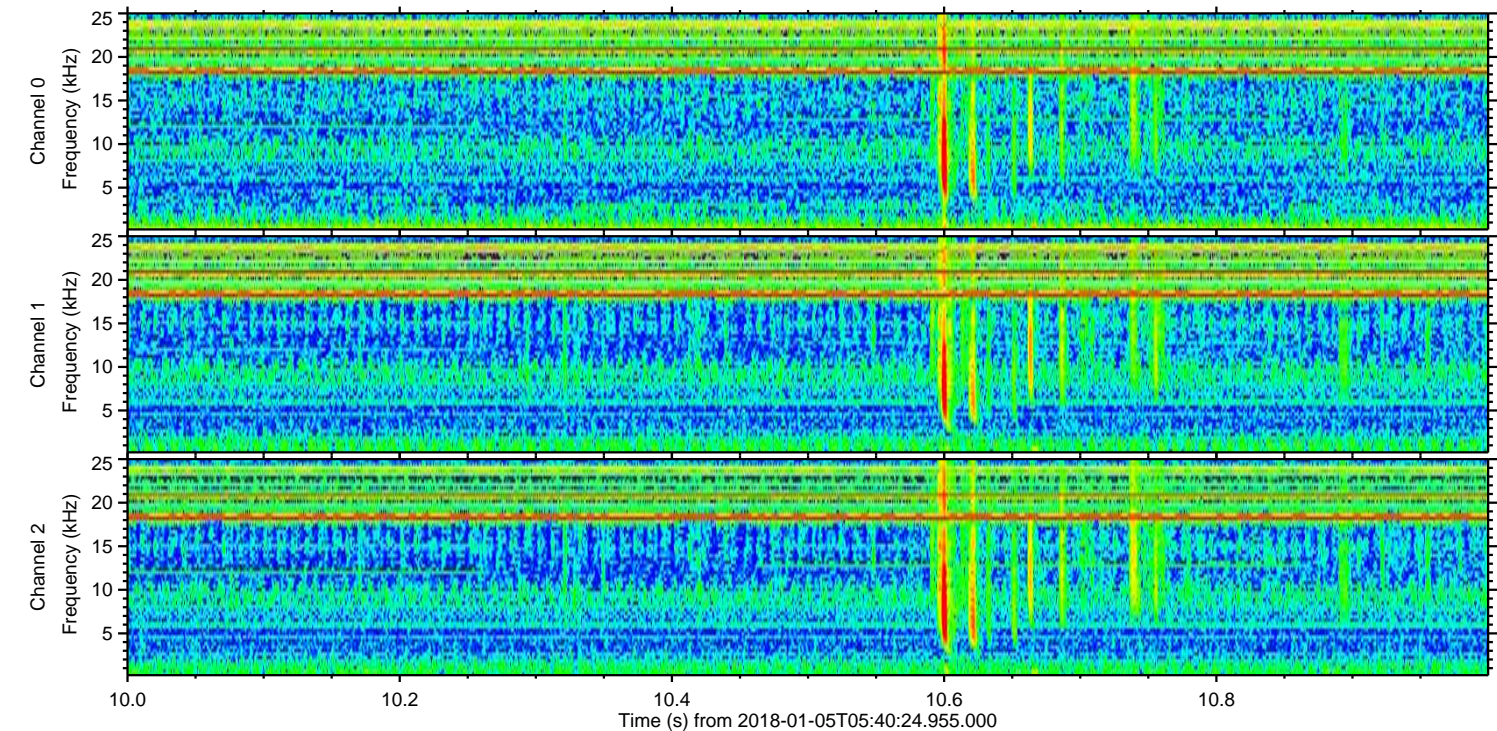
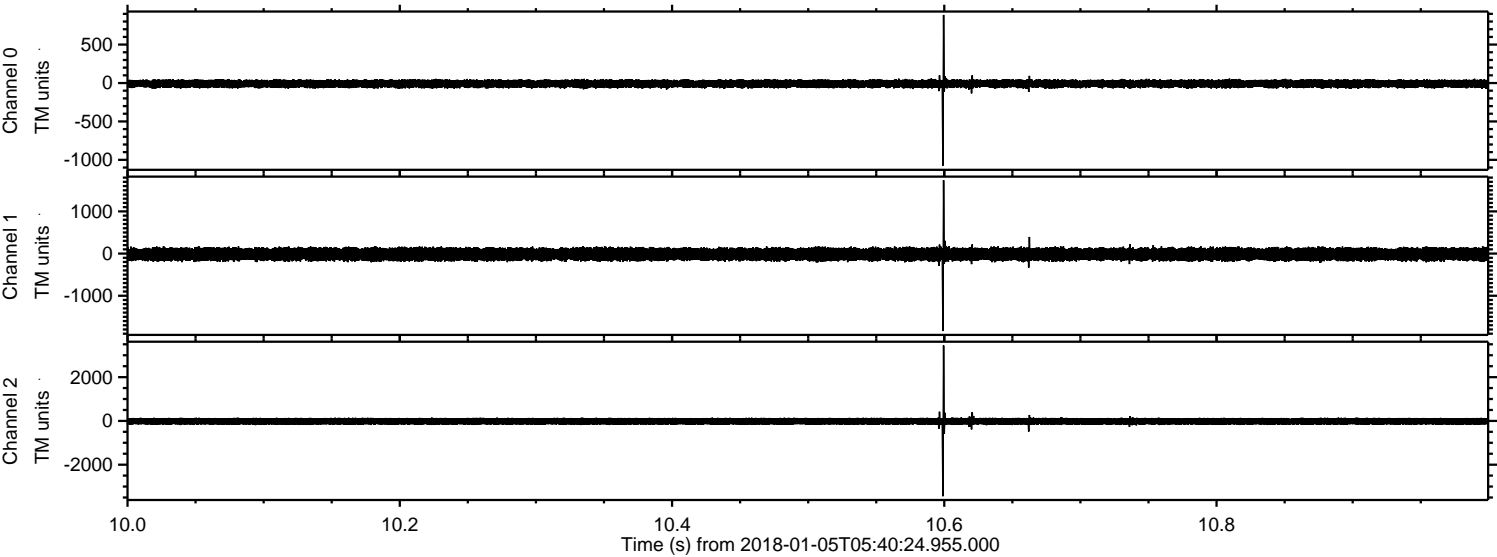

Processed Fri Jan 5 06:48:38 2018 by ELM ver.2012-10-06 from 001__elm20180105_054023__dat00.bin

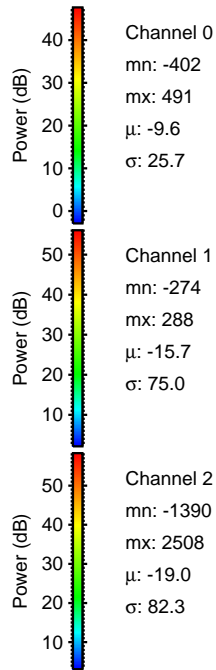
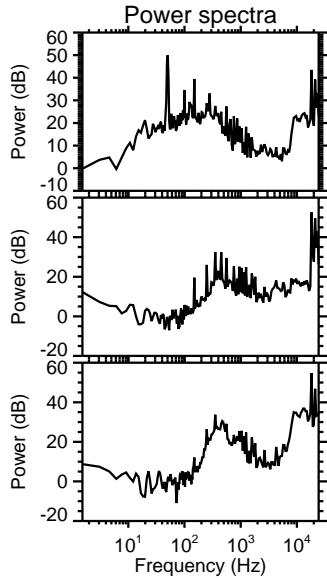
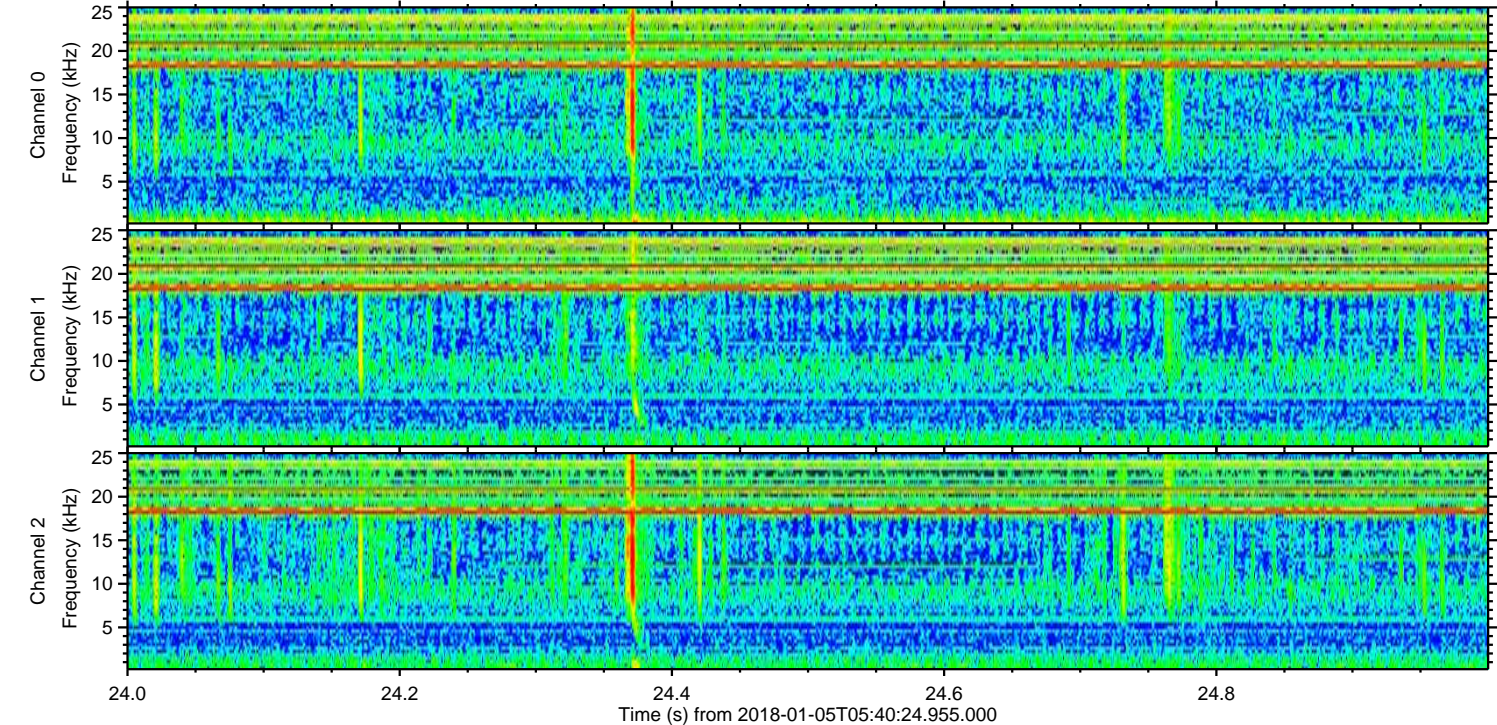
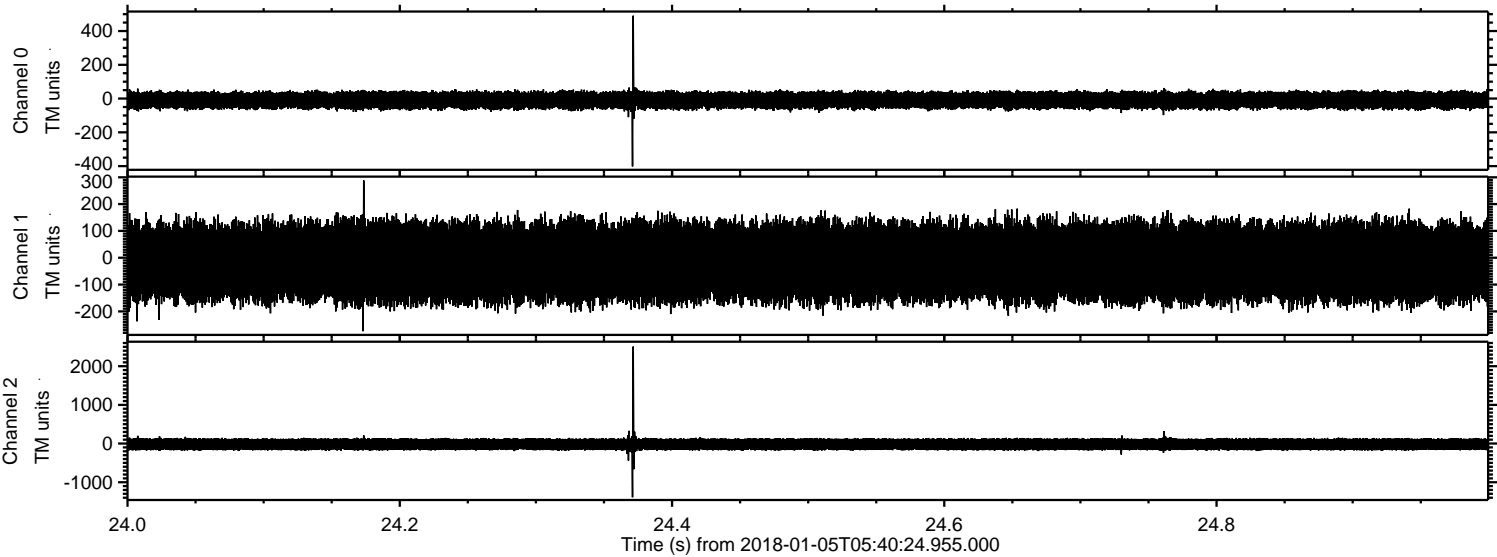

Channel 0
mn: -402
mx: 491
 μ : -9.6
 σ : 25.7

Channel 1
mn: -274
mx: 288
 μ : -15.7
 σ : 75.0

Channel 2
mn: -1390
mx: 2508
 μ : -19.0
 σ : 82.3

ELMAVAN 3D WAVEFORMS (Measured data sampled at 50 kHz) 51000 packets of 144 samples from 2018-01-05T05:40:24.955.000. Part 114/147

Processed Fri Jan 5 06:48:39 2018 by ELM ver.2012-10-06 from 001__elm20180105_054023__dat00.bin

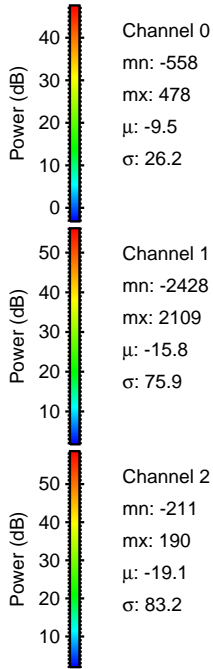
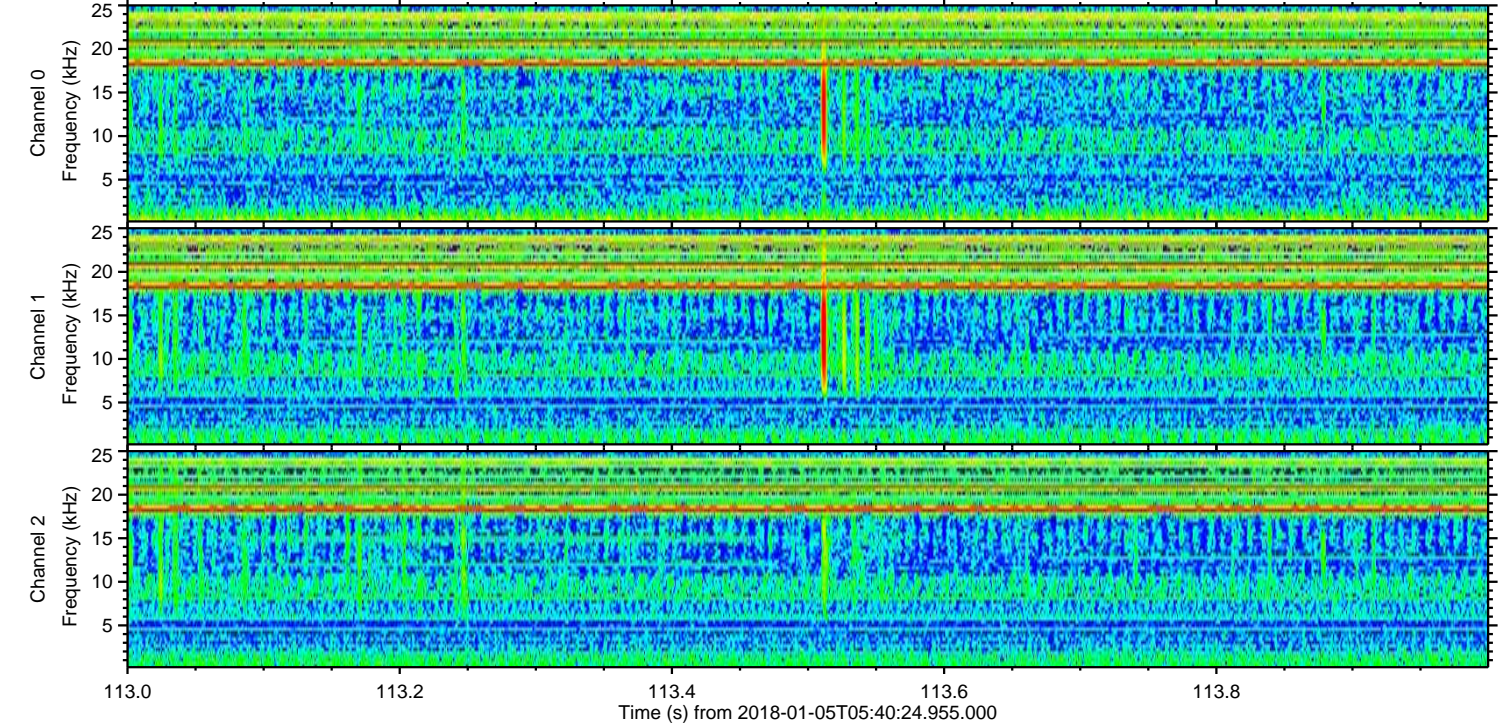
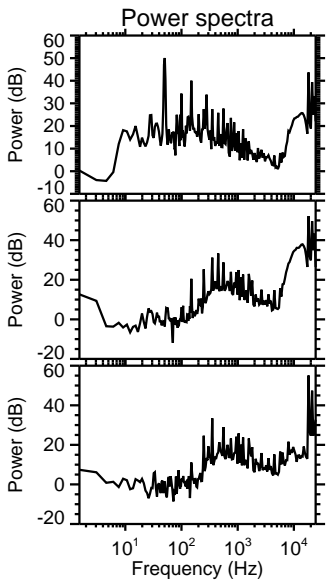
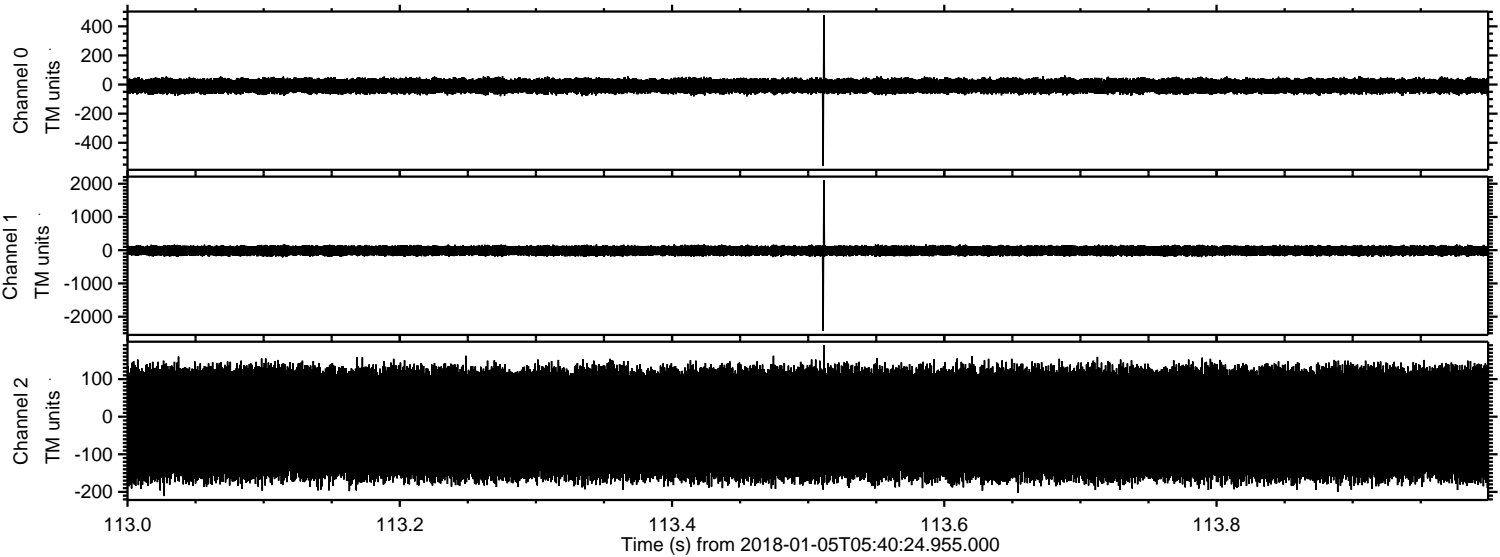

Processed Fri Jan 5 06:48:40 2018 by ELM ver.2012-10-06 from 001__elm20180105_054023__dat00.bin

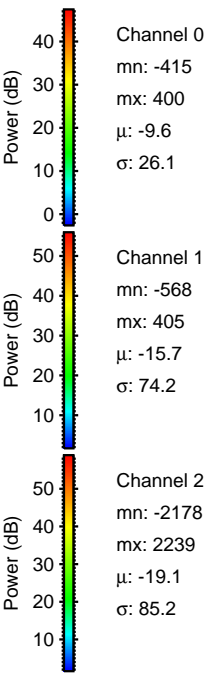
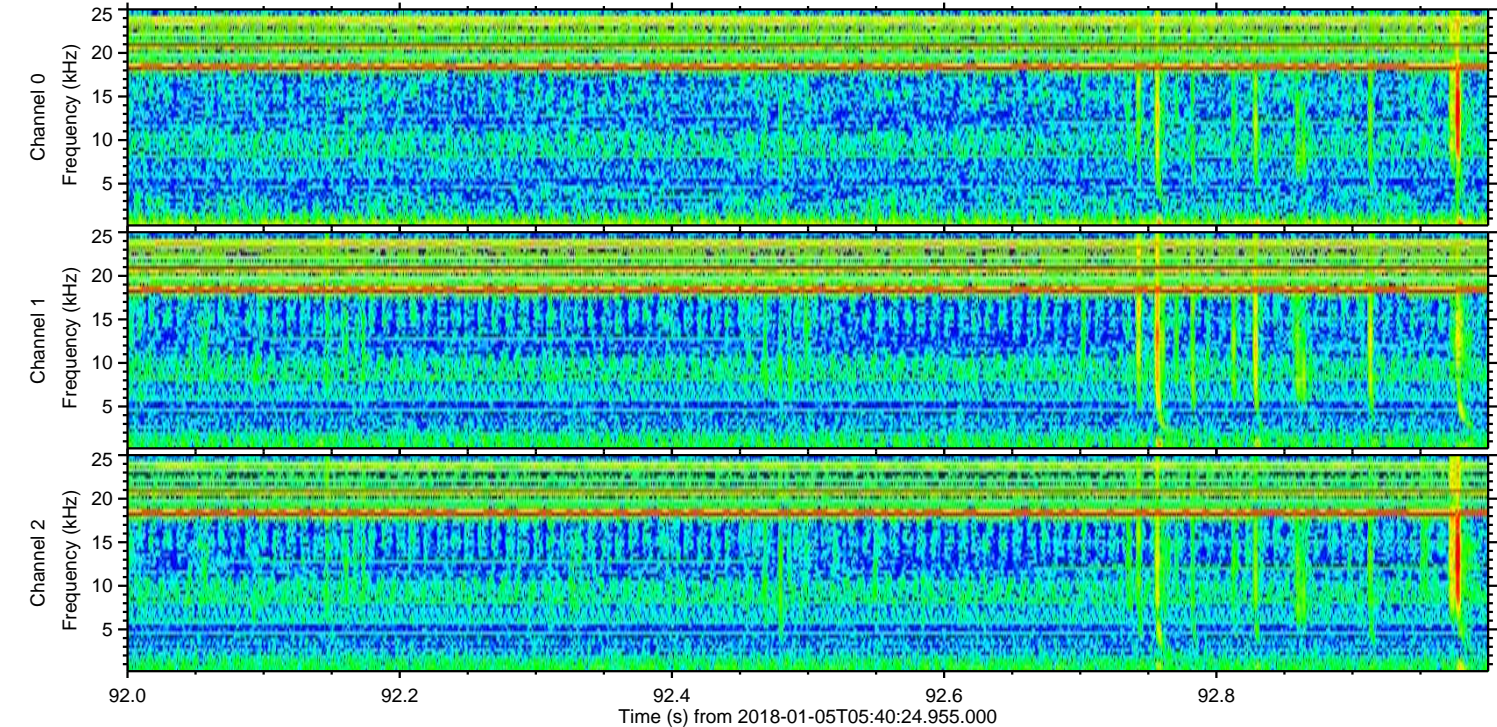
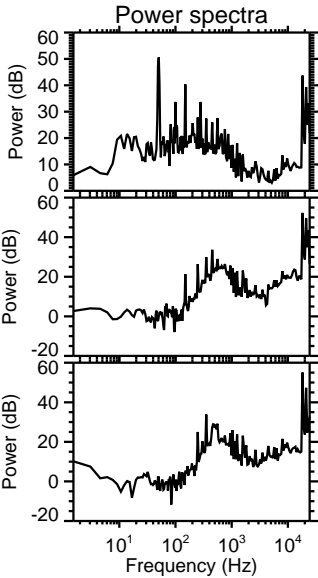
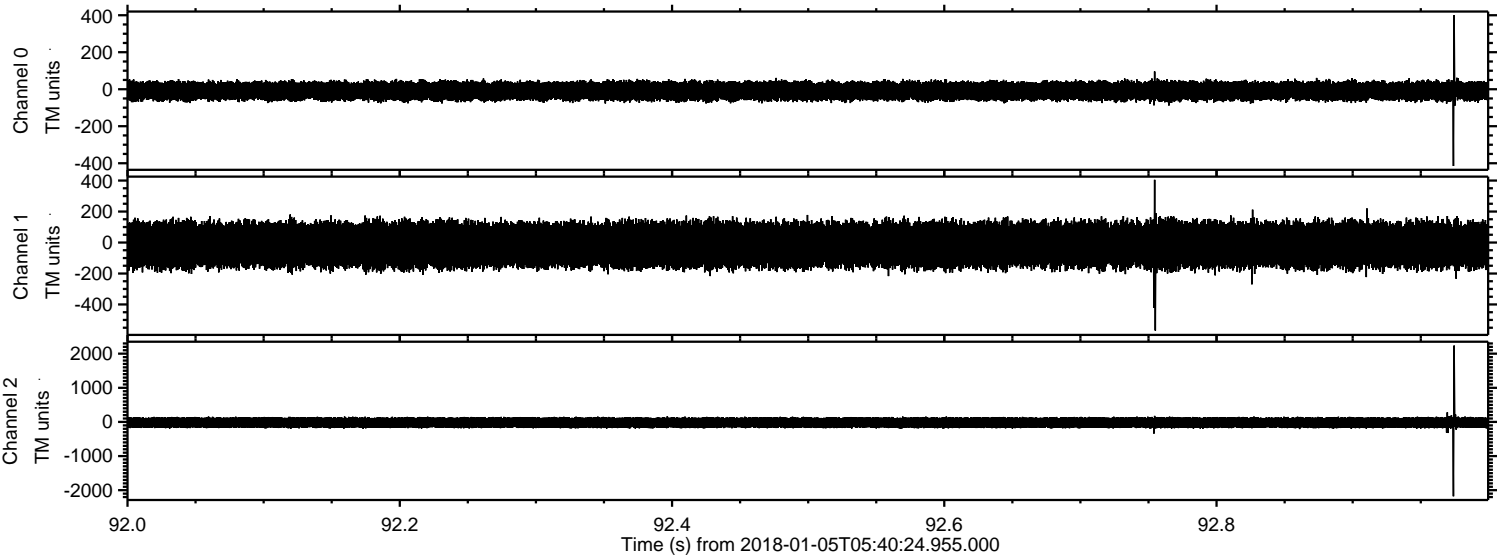

ELMAVAN 3D WAVEFORMS (Measured data sampled at 50 kHz) 51000 packets of 144 samples from 2018-01-05T05:40:24.955.000. Part 146/147

Processed Fri Jan 5 06:48:41 2018 by ELM ver.2012-10-06 from 001__elm20180105_054023__dat00.bin

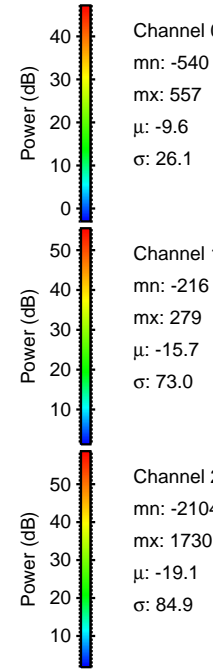
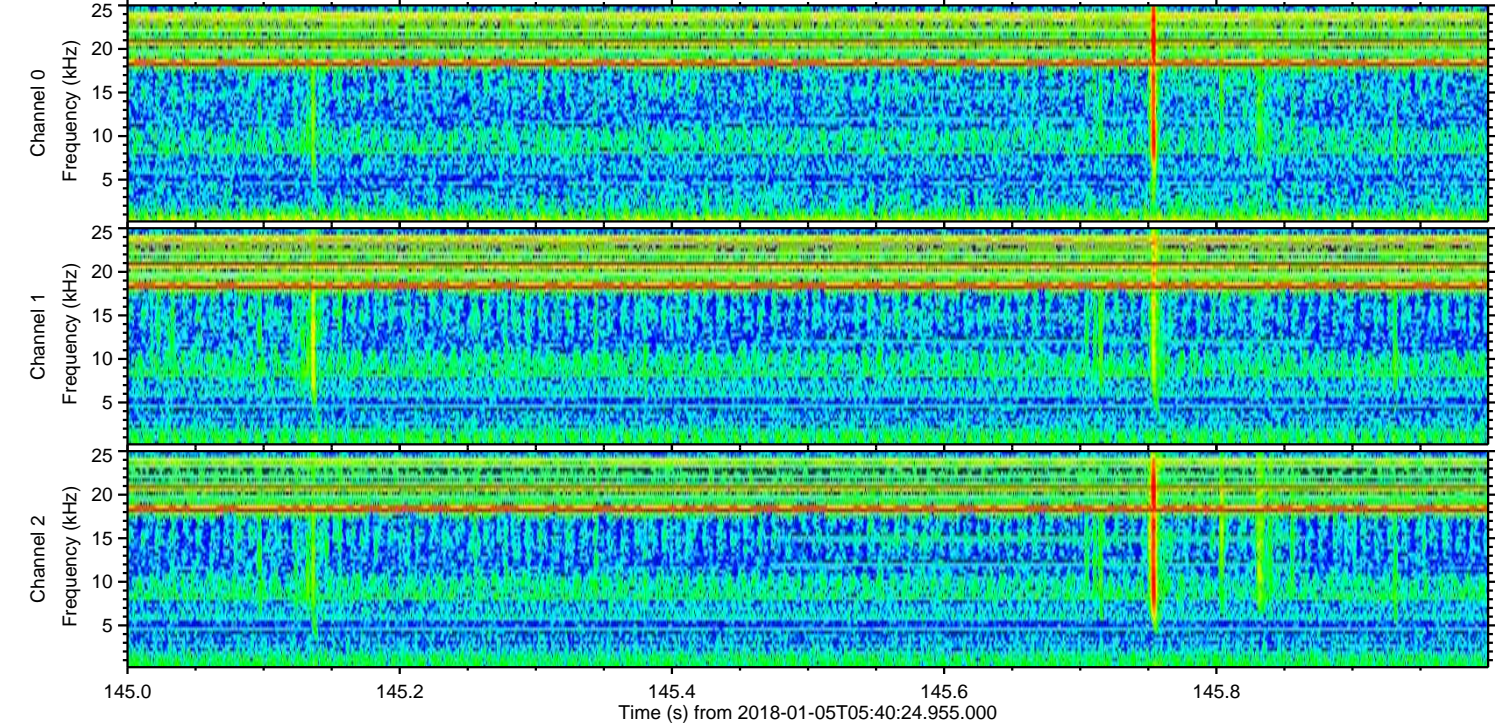
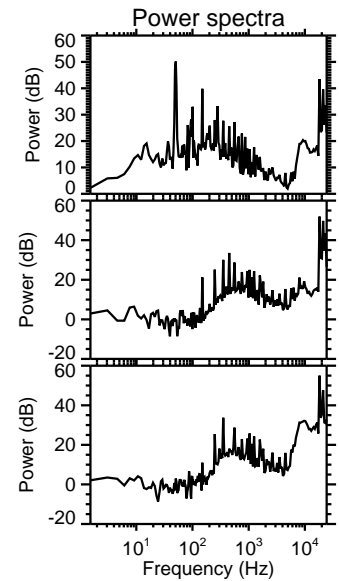
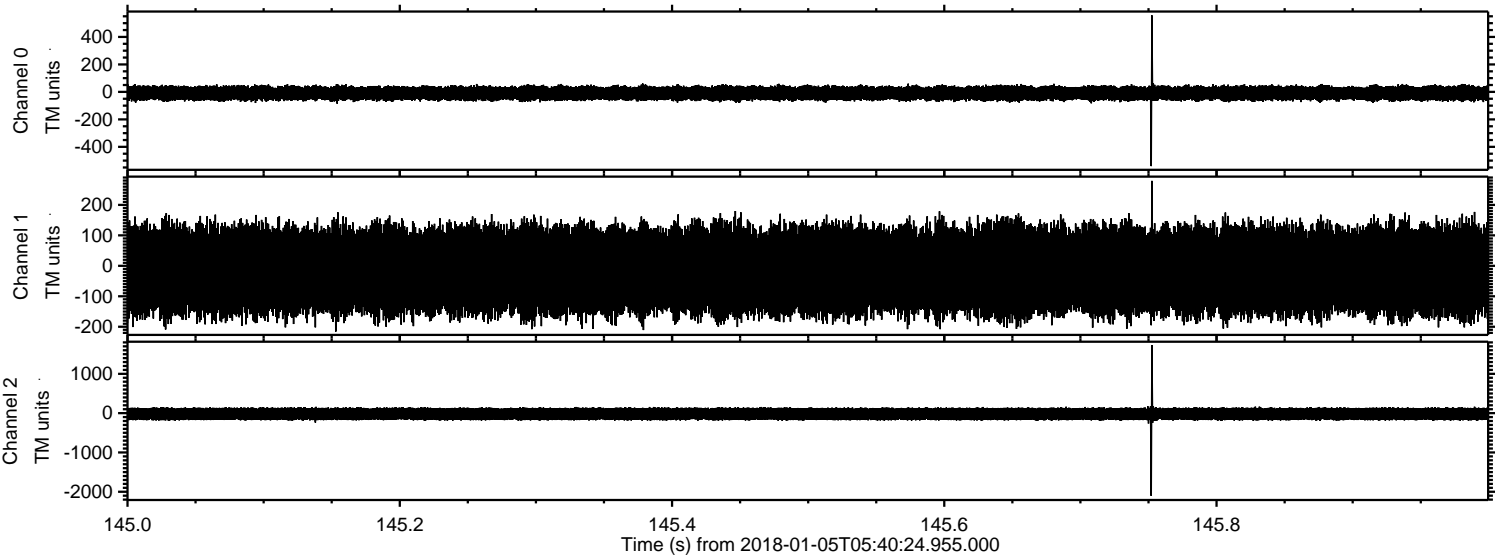

Processed Fri Jan 5 06:48:41 2018 by ELM ver.2012-10-06 from 001__elm20180105_054023__dat00.bin

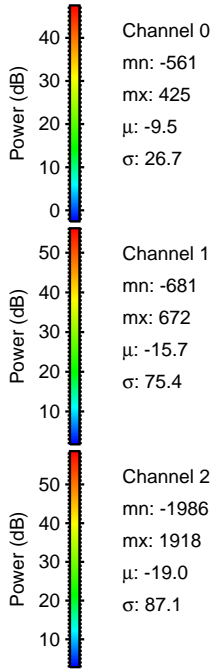
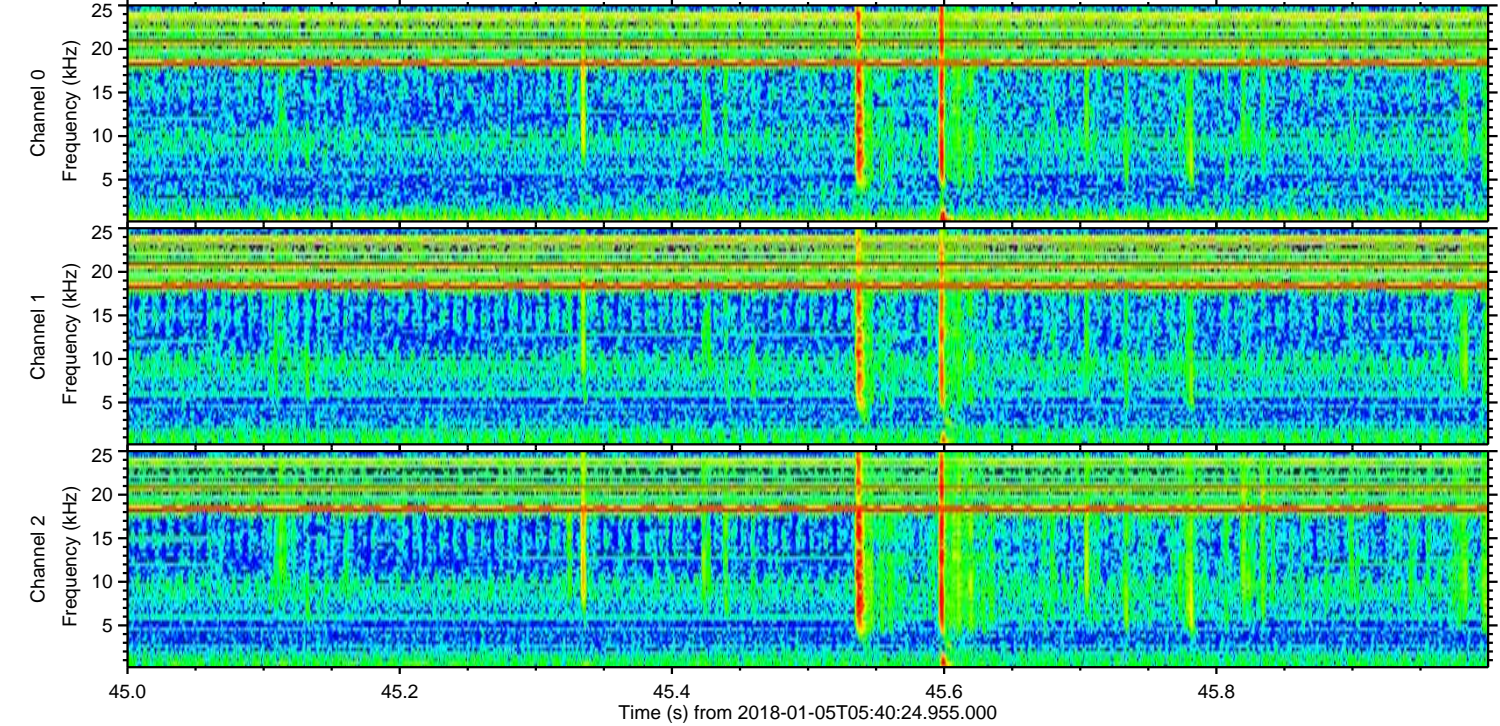
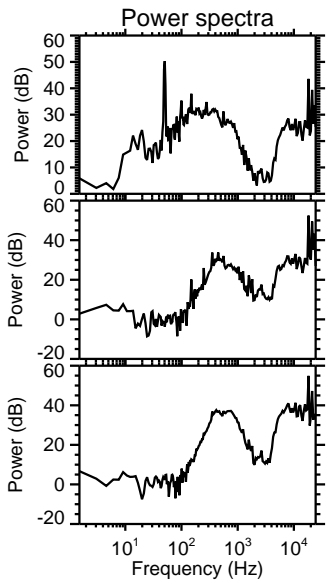
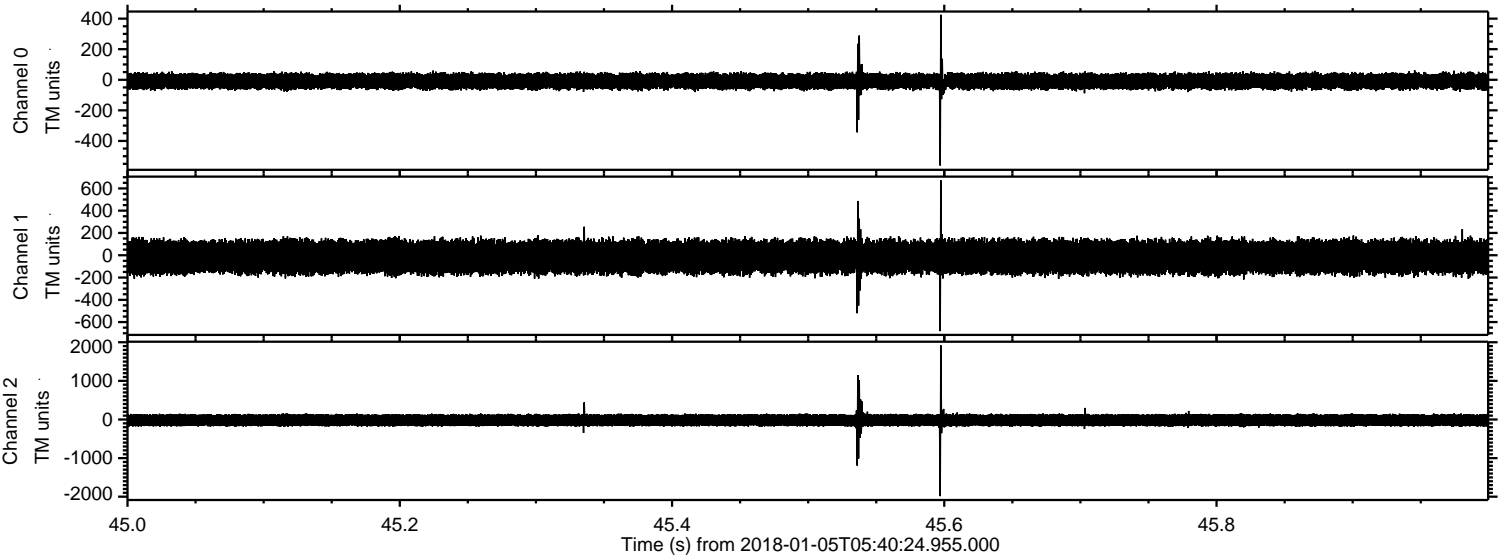

Processed Fri Jan 5 06:48:42 2018 by ELM ver.2012-10-06 from 001__elm20180105_054023__dat00.bin

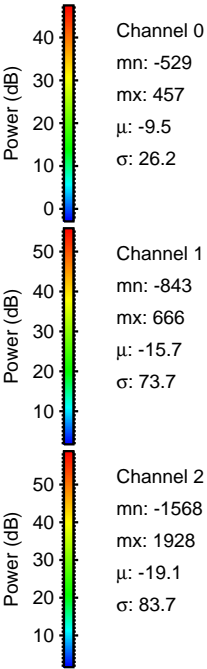
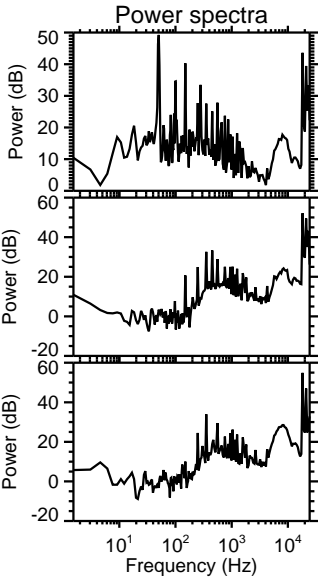
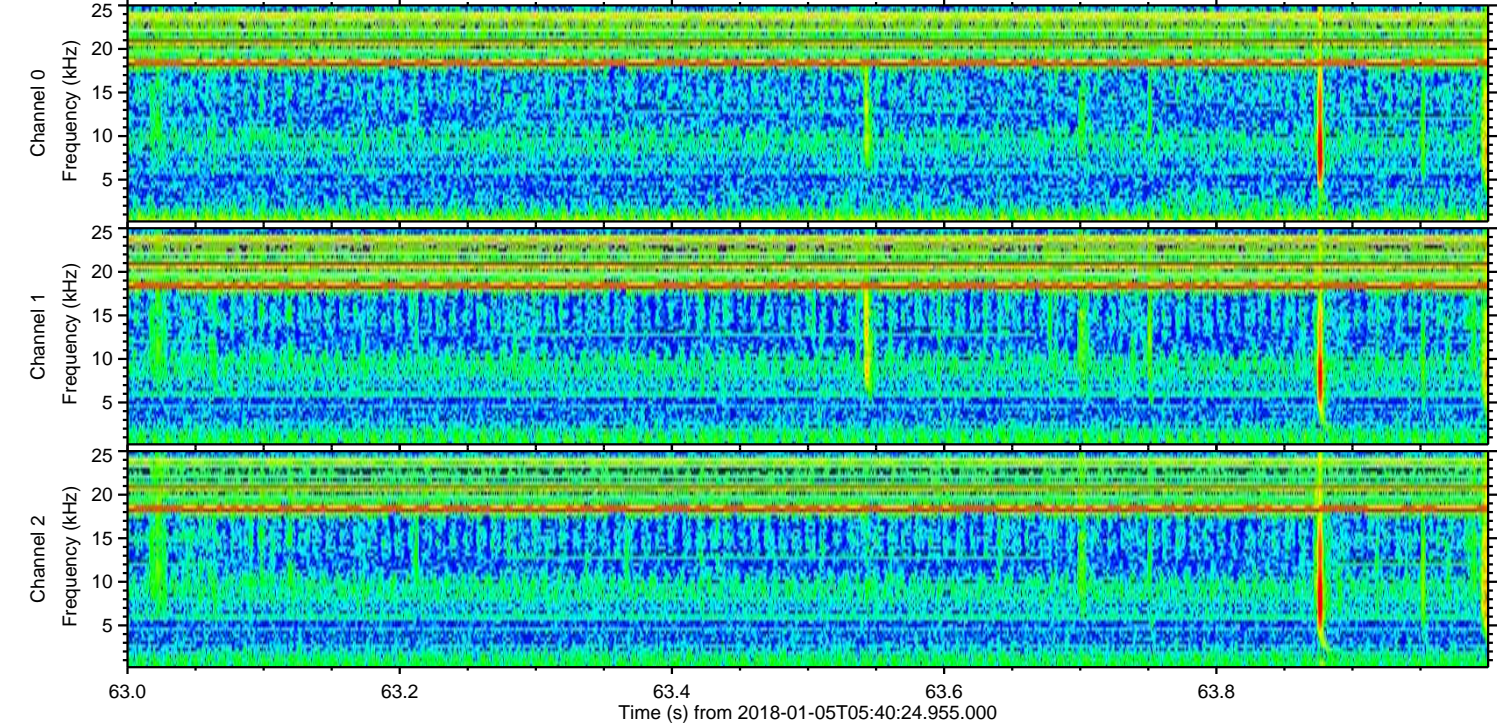
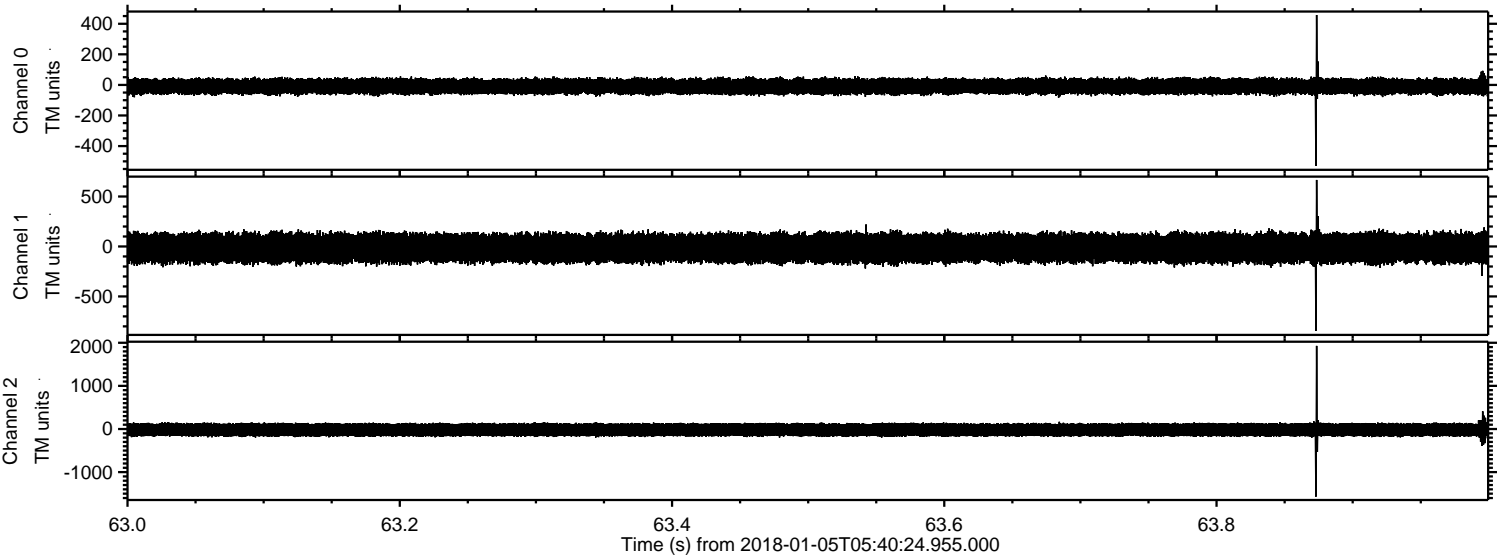

Processed Fri Jan 5 06:48:43 2018 by ELM ver.2012-10-06 from 001__elm20180105_054023__dat00.bin

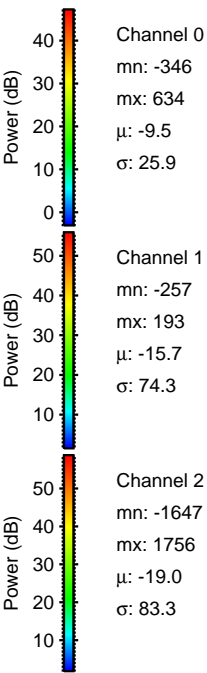
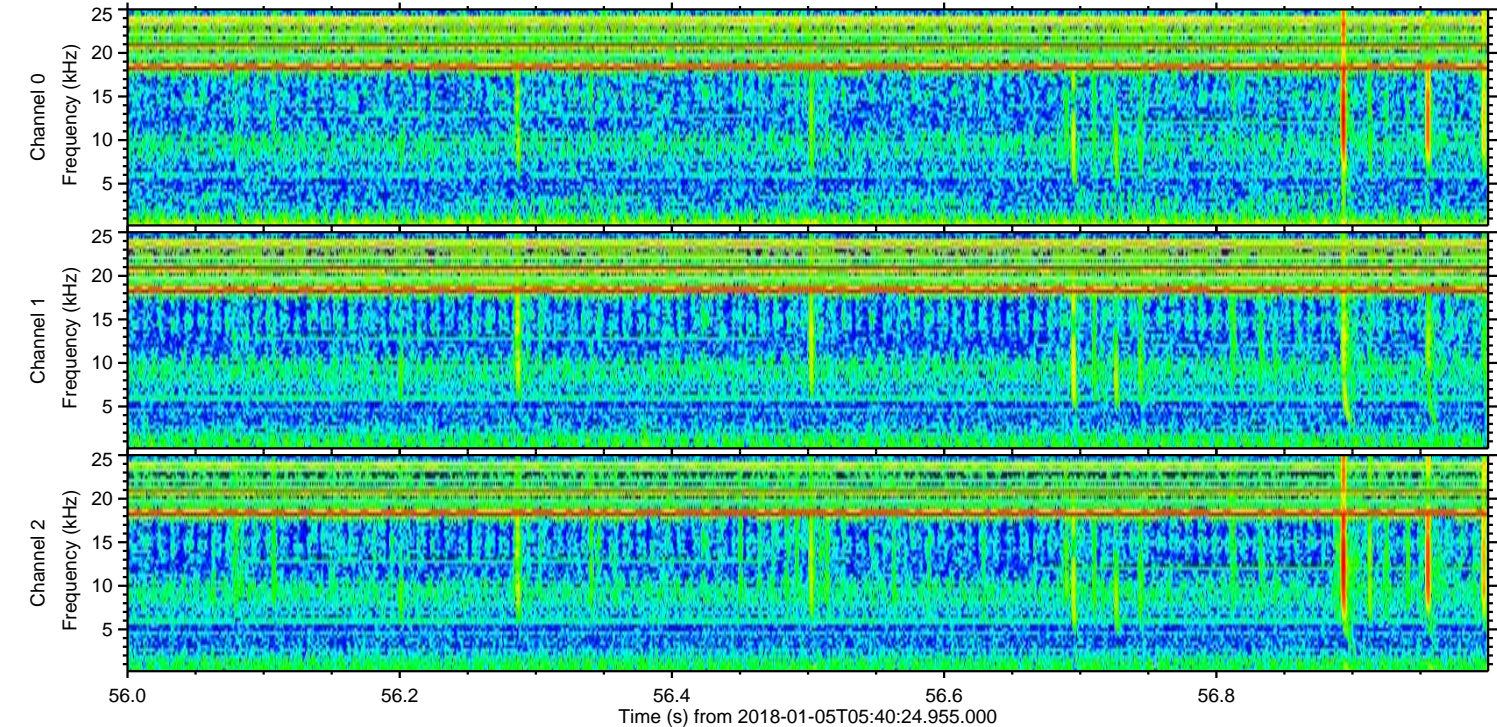
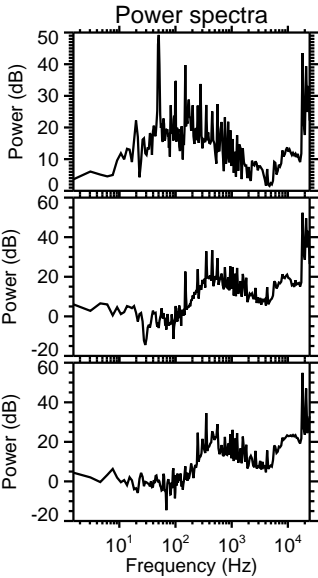
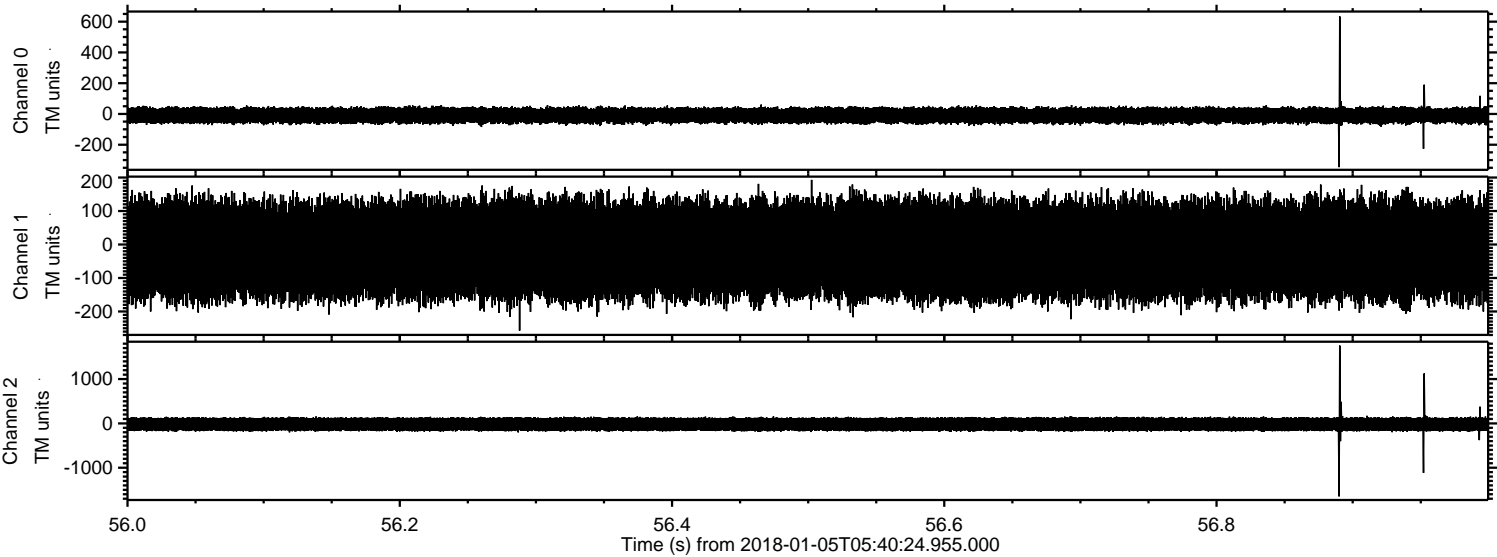

Channel 0
mn: -346
mx: 634
 μ : -9.5
 σ : 25.9

Channel 1
mn: -257
mx: 193
 μ : -15.7
 σ : 74.3

Channel 2
mn: -1647
mx: 1756
 μ : -19.0
 σ : 83.3

Processed Fri Jan 5 06:48:44 2018 by ELM ver.2012-10-06 from 001__elm20180105_054023__dat00.bin

