

ELMAVAN 3D WAVEFORMS (Measured data sampled at 50 kHz) 51000 packets of 144 samples from 2018-01-04T10:19:31.583.000.

Processed Thu Jan 4 11:27:41 2018 by ELM ver.2012-10-06 from 001__elm20180104_101930__dat00.bin

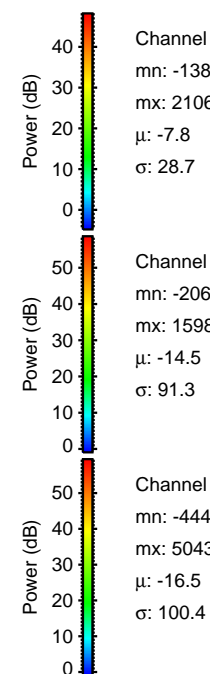
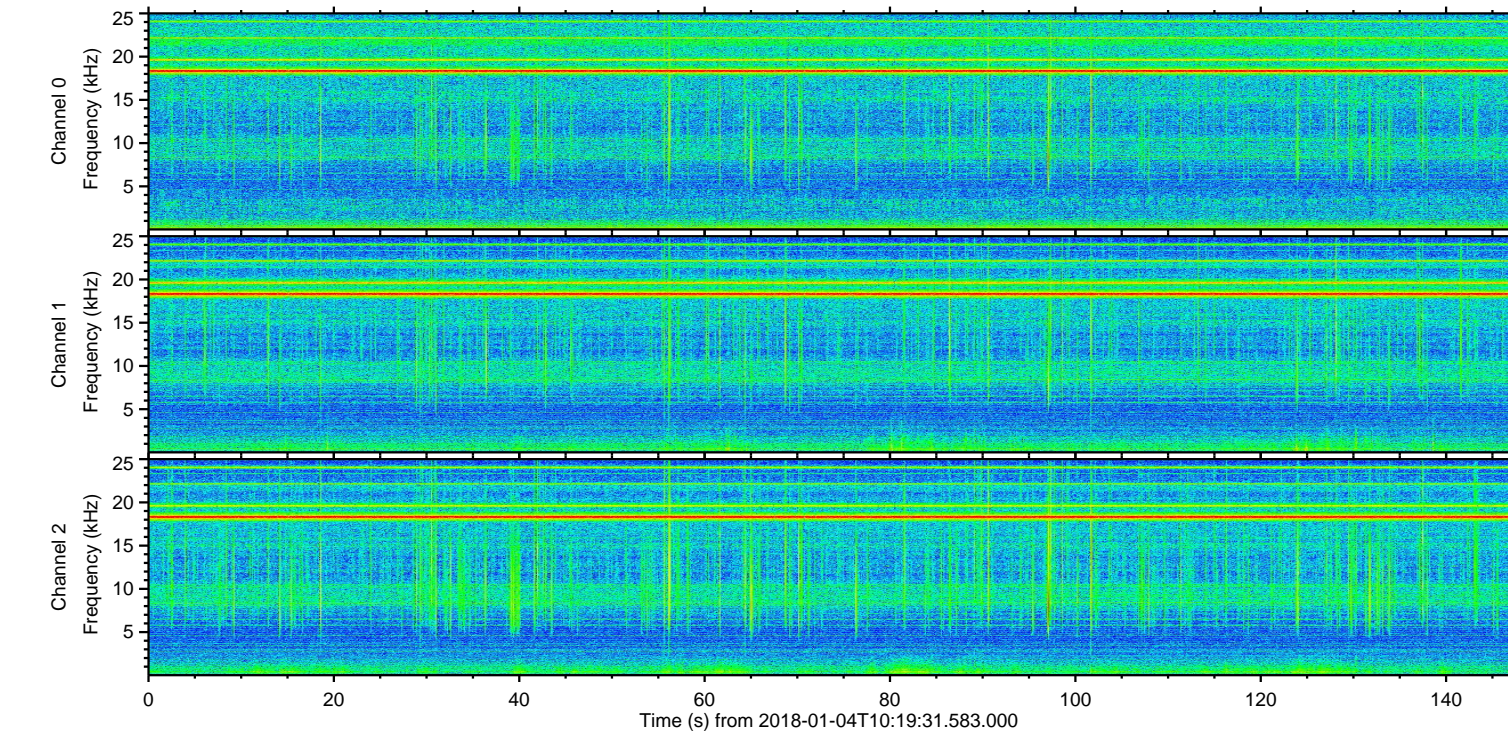
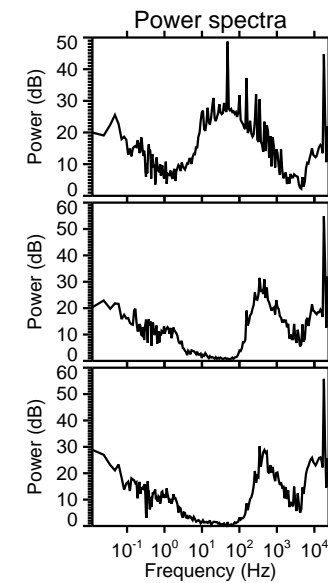
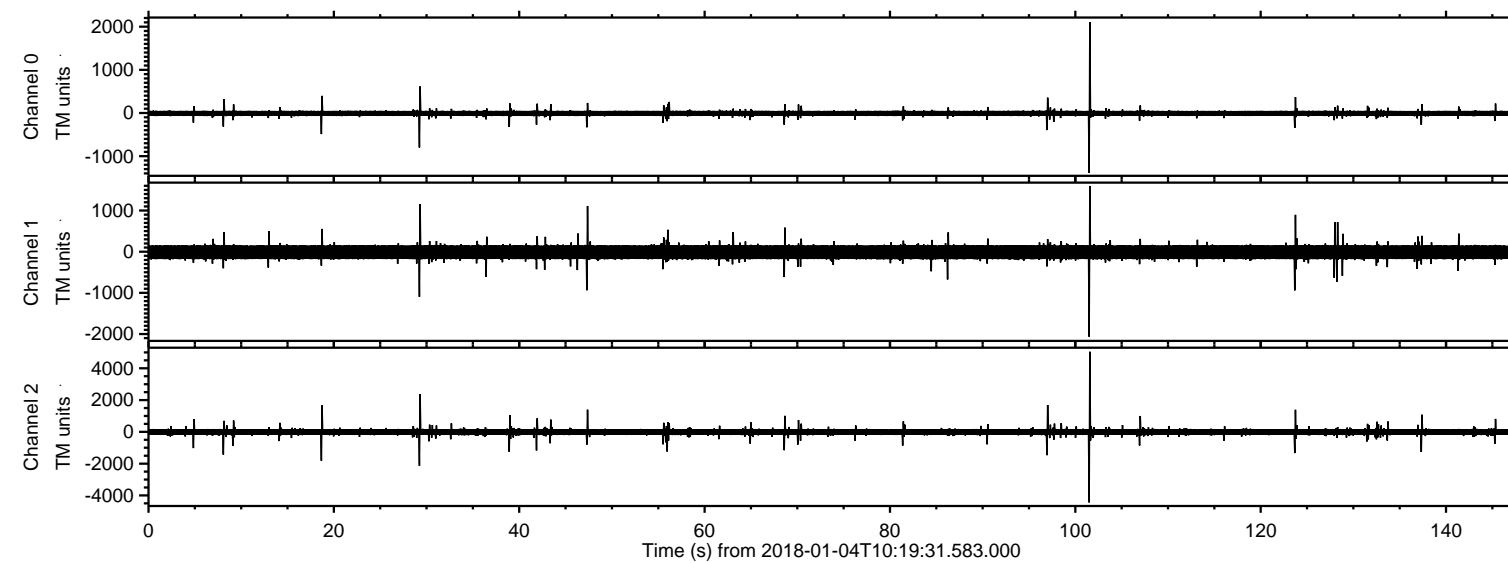

ELMAVAN 3D WAVEFORMS (Measured data sampled at 50 kHz) 51000 packets of 144 samples from 2018-01-04T10:19:31.583.000. Part 102/147

Processed Thu Jan 4 11:27:49 2018 by ELM ver.2012-10-06 from 001__elm20180104_101930__dat00.bin

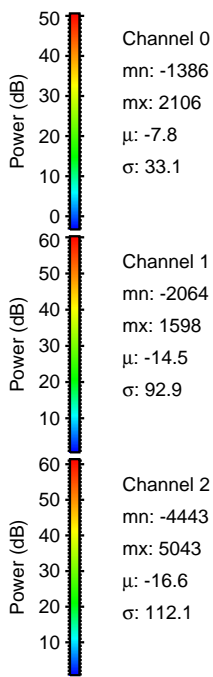
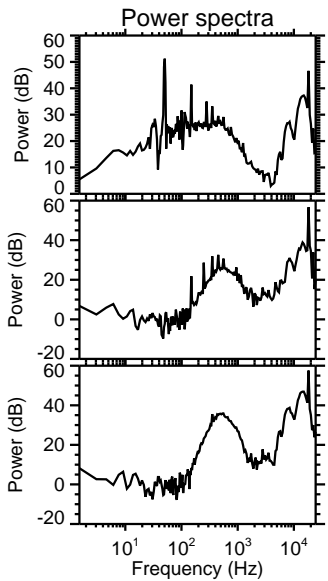
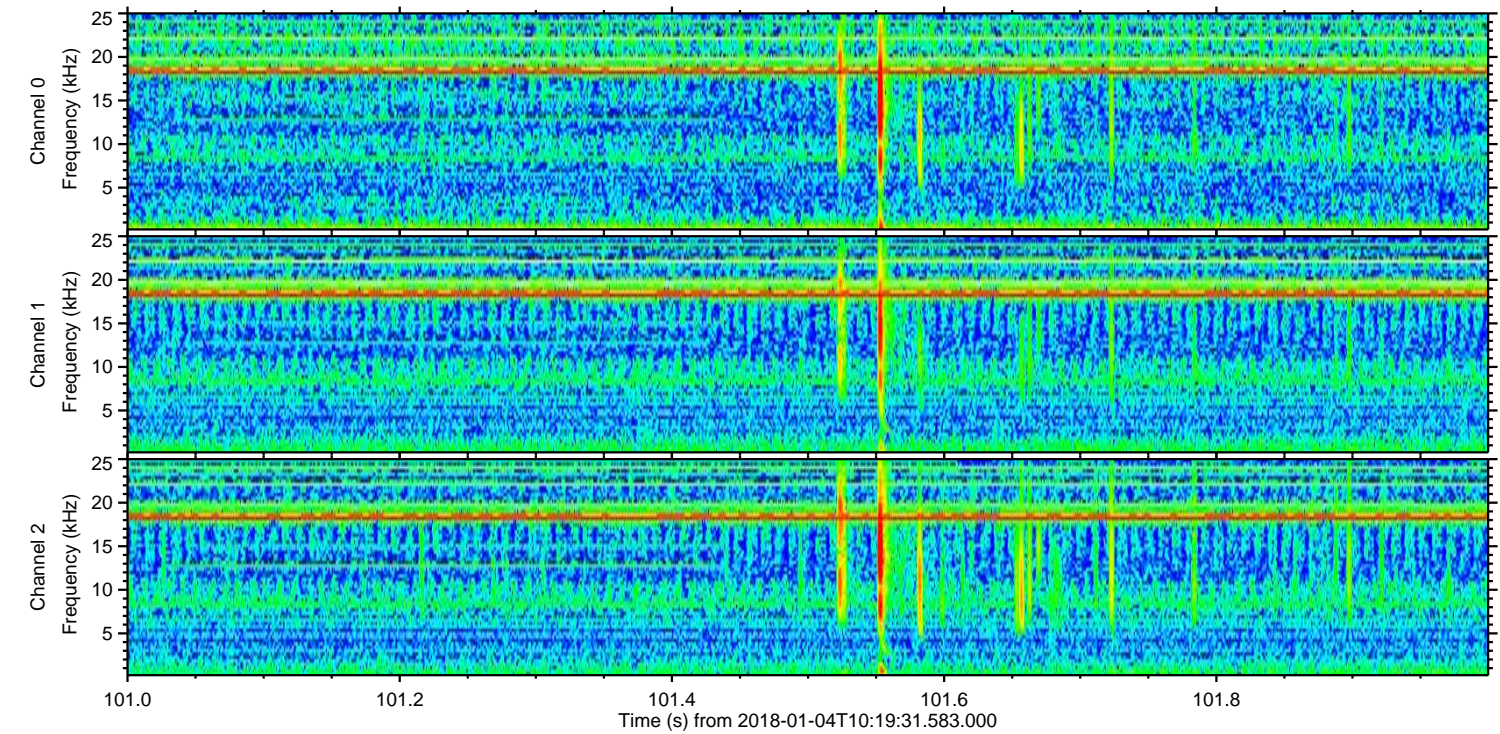
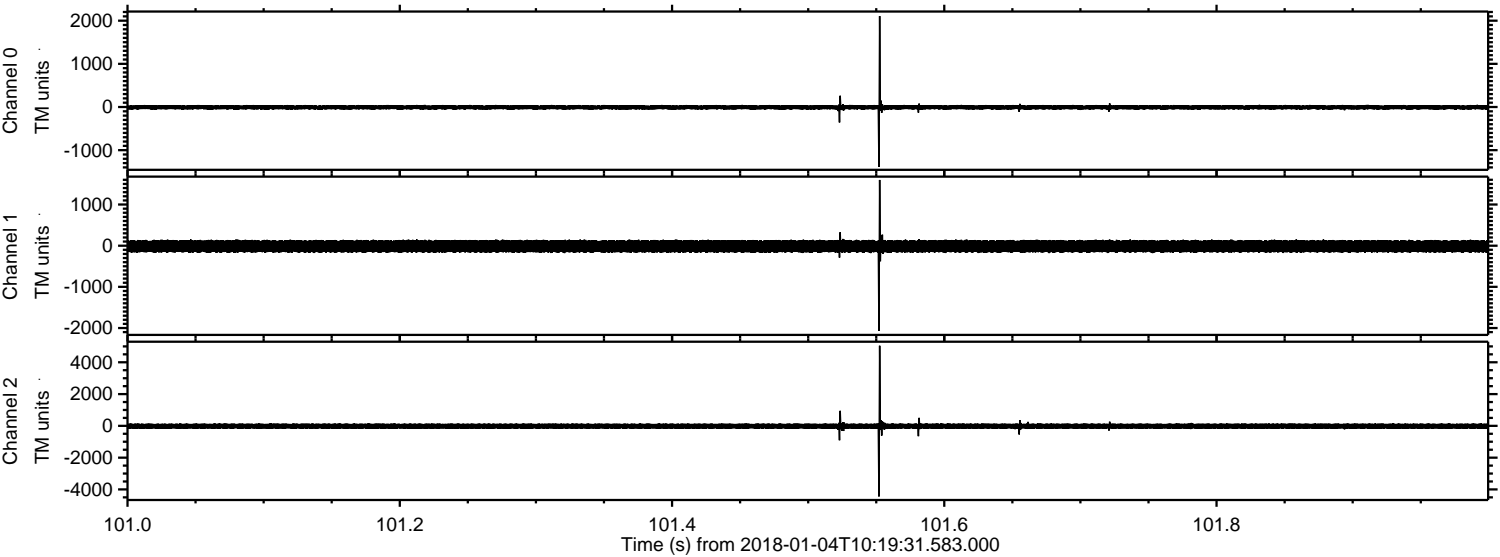

Channel 0
mn: -1386
mx: 2106
 μ : -7.8
 σ : 33.1

Channel 1
mn: -2064
mx: 1598
 μ : -14.5
 σ : 92.9

Channel 2
mn: -4443
mx: 5043
 μ : -16.6
 σ : 112.1

Processed Thu Jan 4 11:27:49 2018 by ELM ver.2012-10-06 from 001__elm20180104_101930__dat00.bin

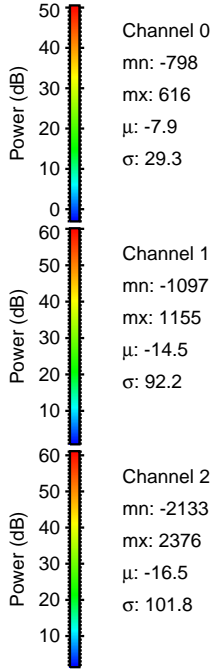
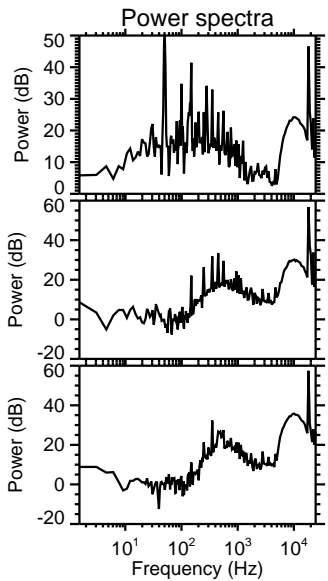
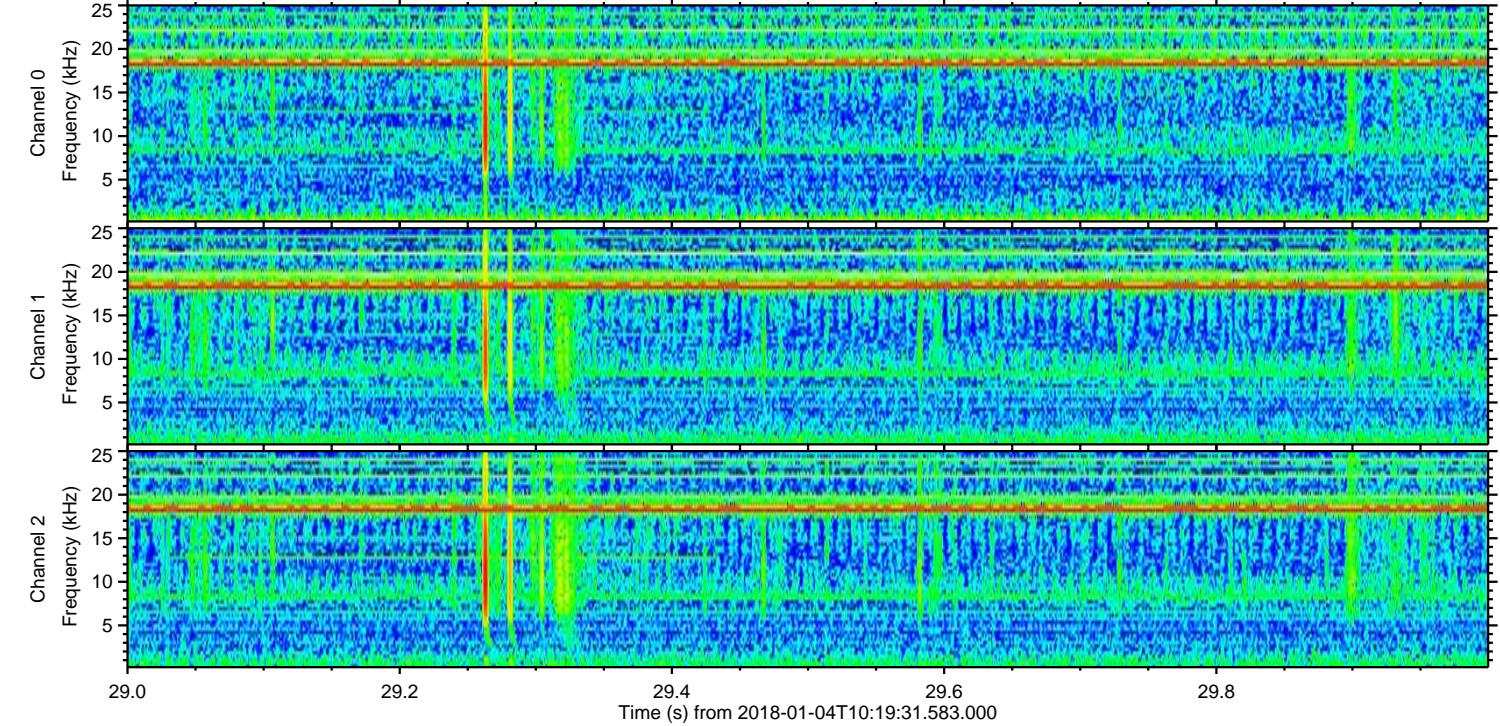
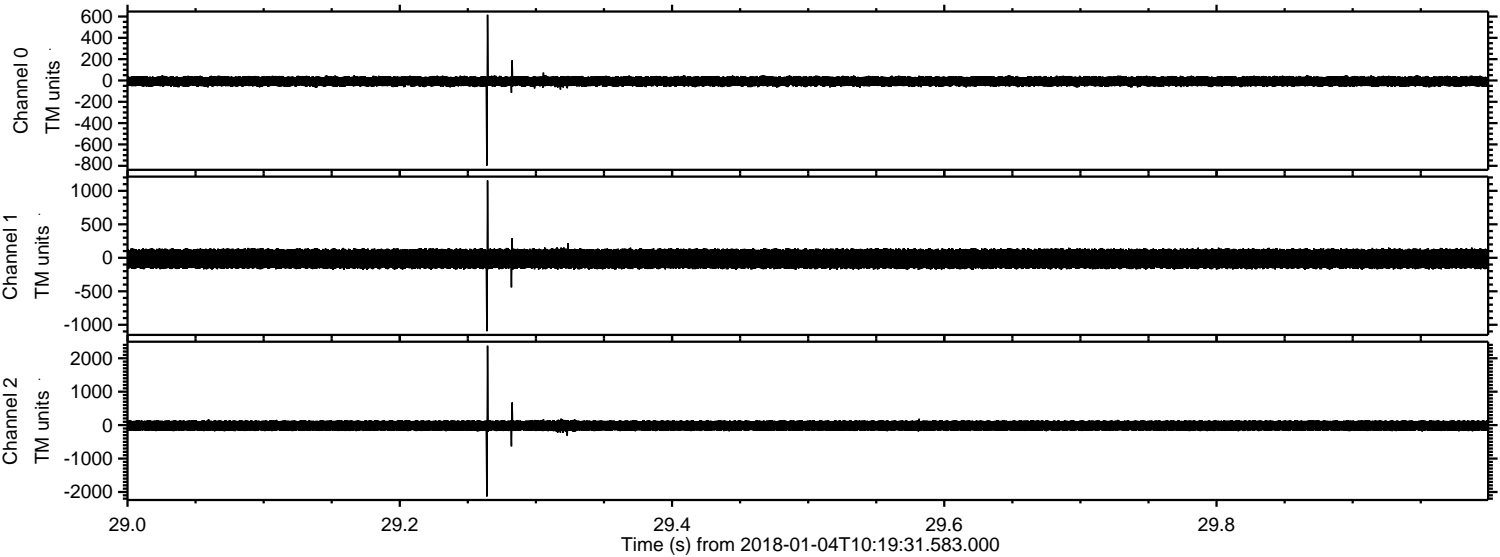

Processed Thu Jan 4 11:27:50 2018 by ELM ver.2012-10-06 from 001__elm20180104_101930__dat00.bin

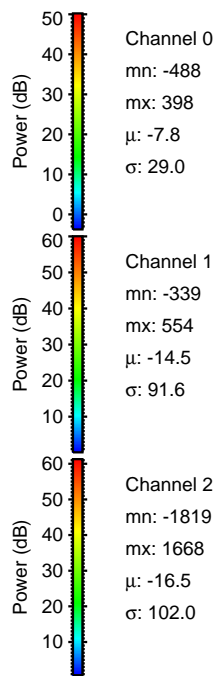
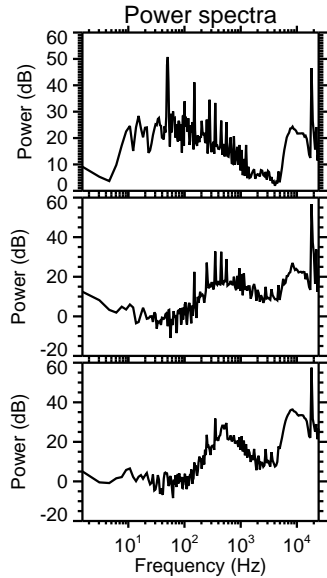
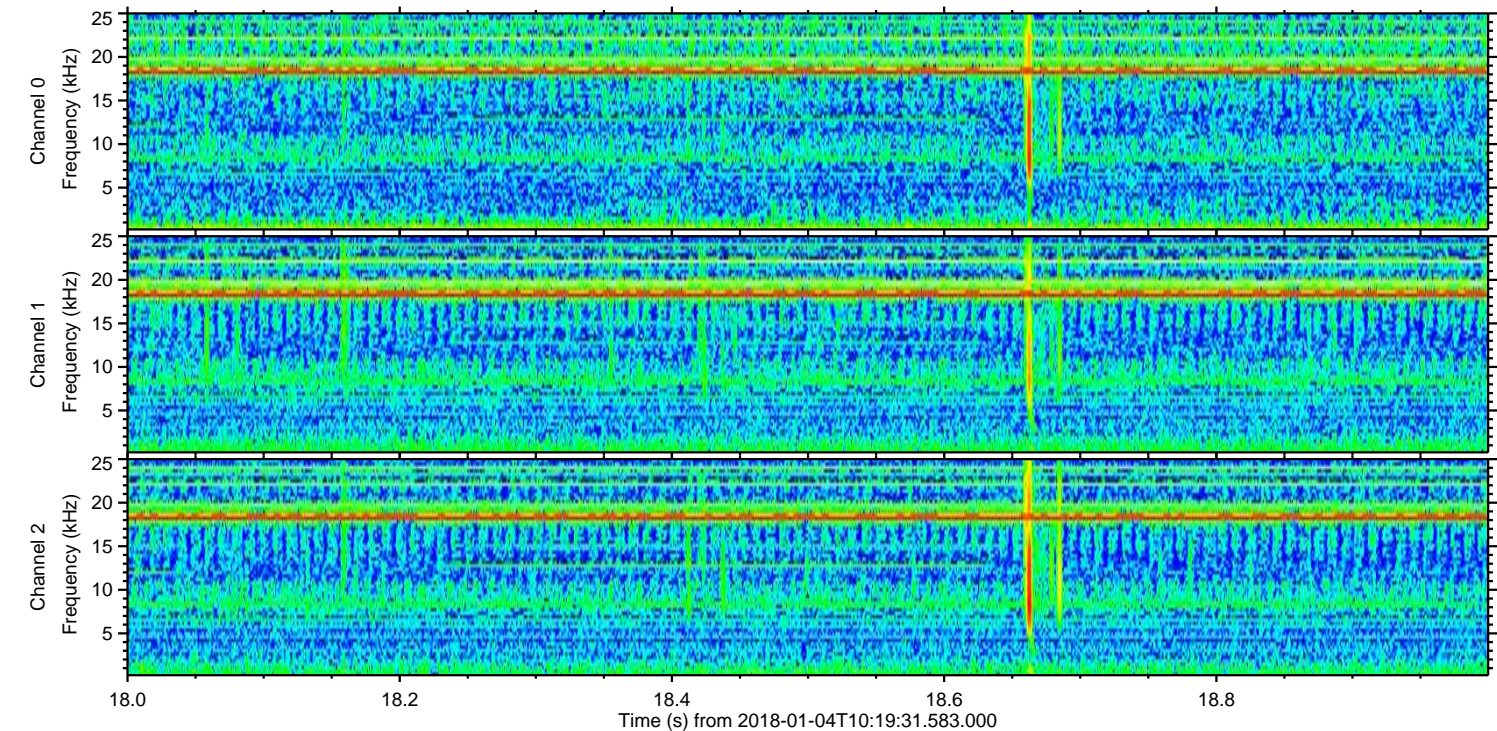
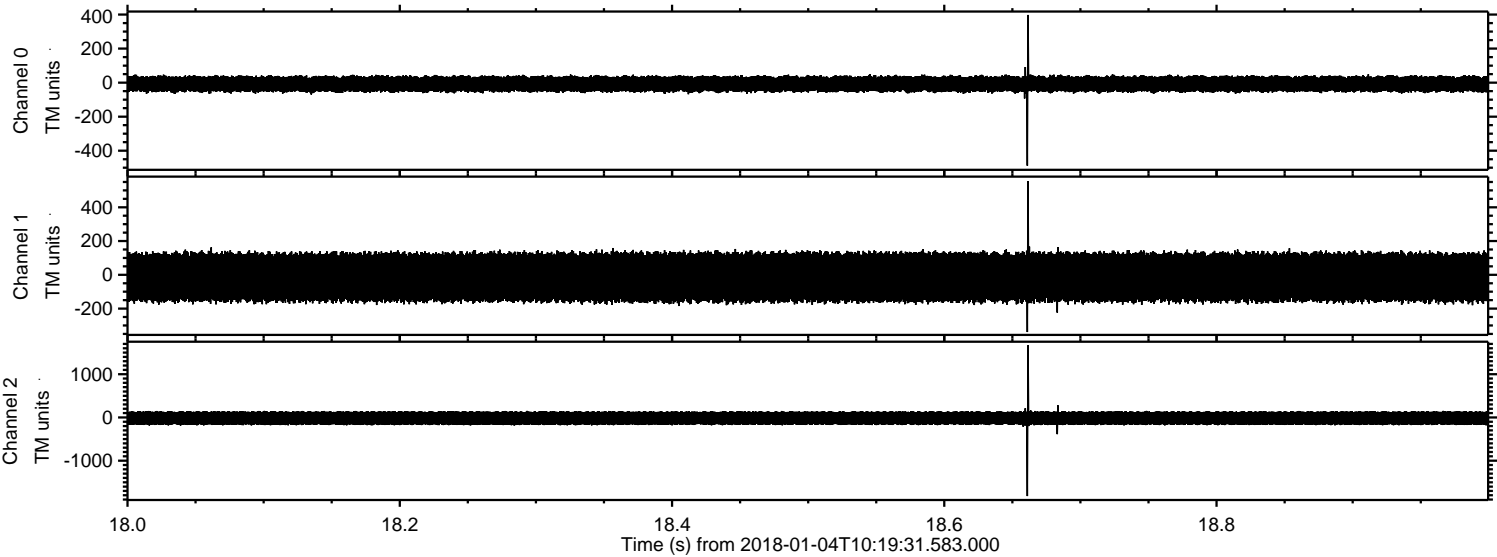

Processed Thu Jan 4 11:27:51 2018 by ELM ver.2012-10-06 from 001__elm20180104_101930__dat00.bin

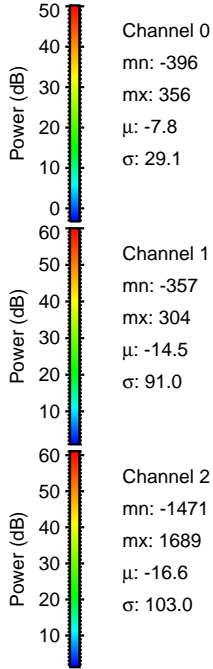
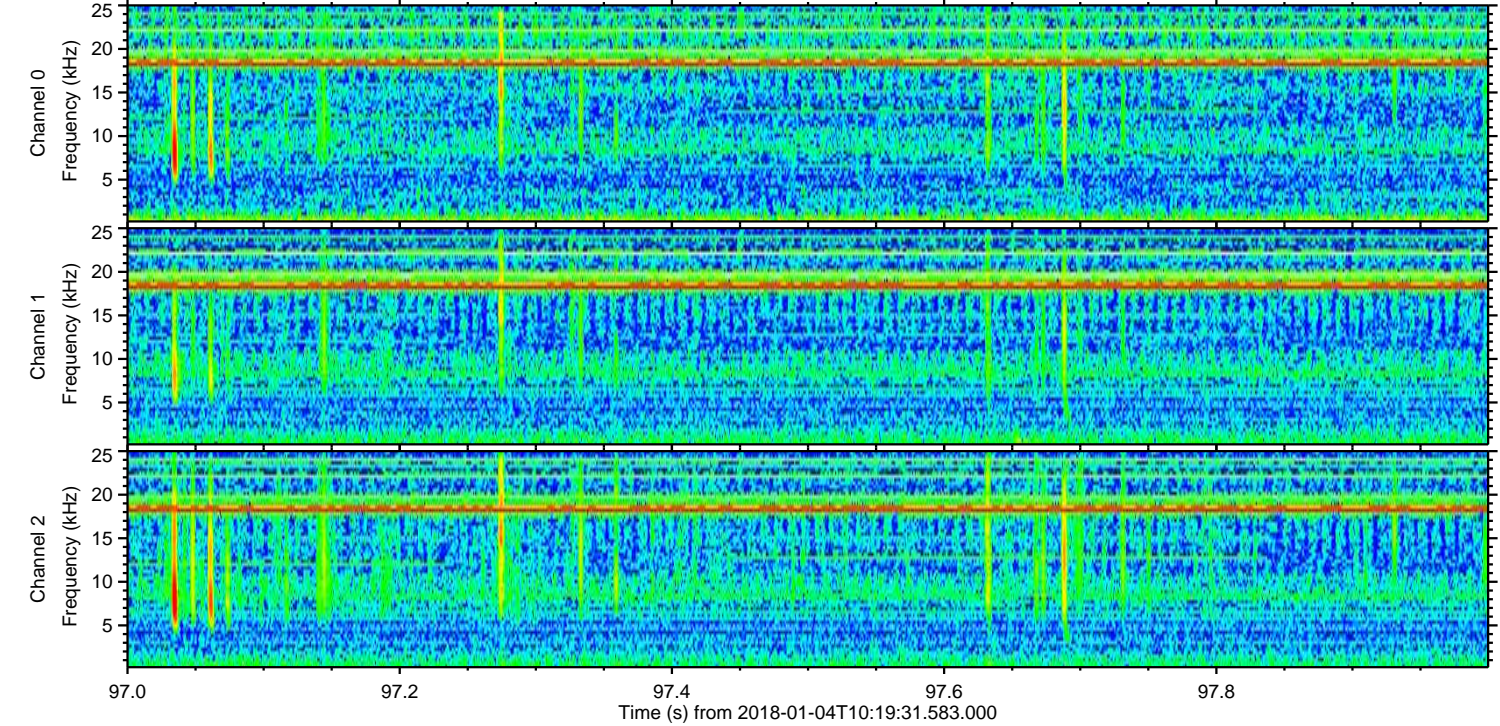
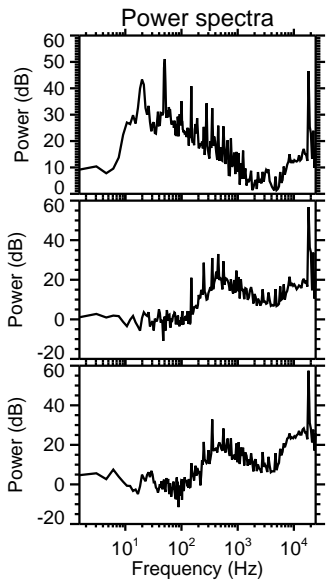
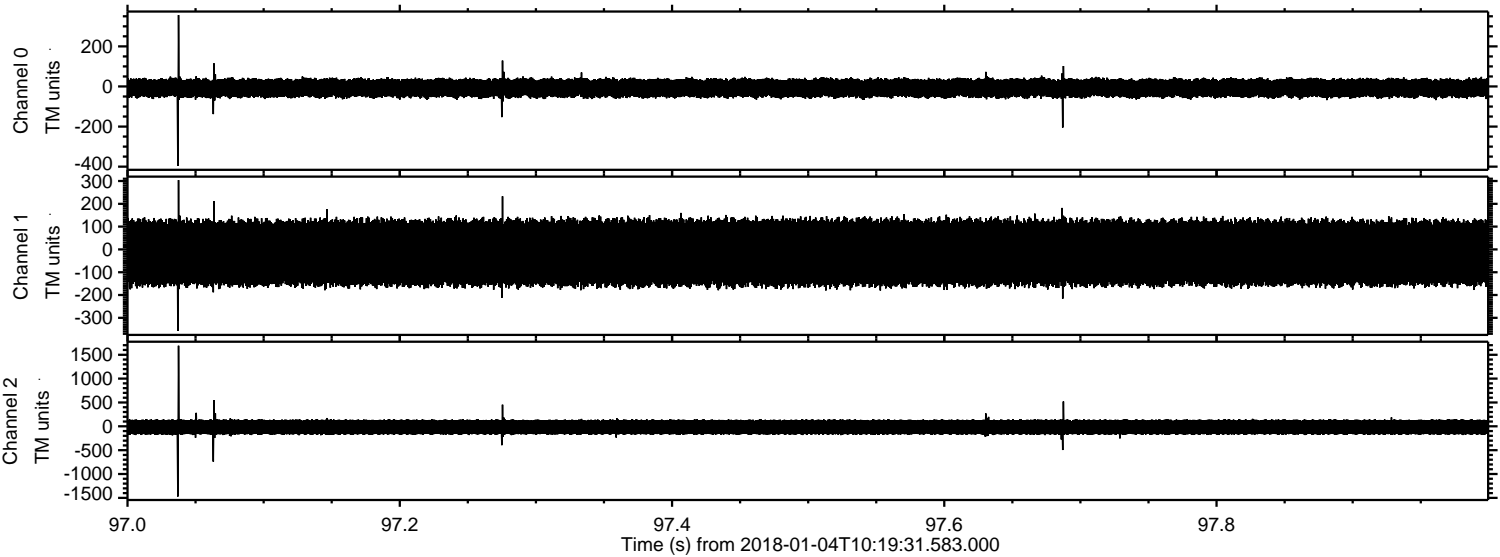

Processed Thu Jan 4 11:27:52 2018 by ELM ver.2012-10-06 from 001__elm20180104_101930__dat00.bin

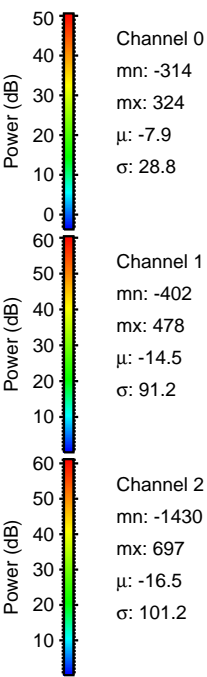
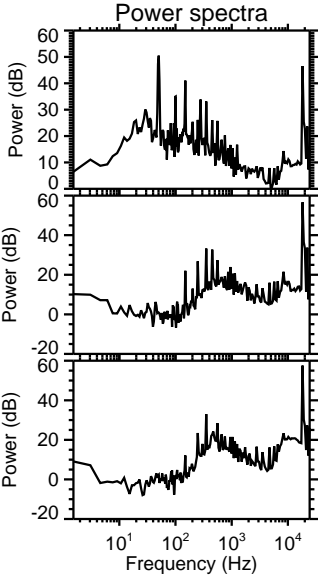
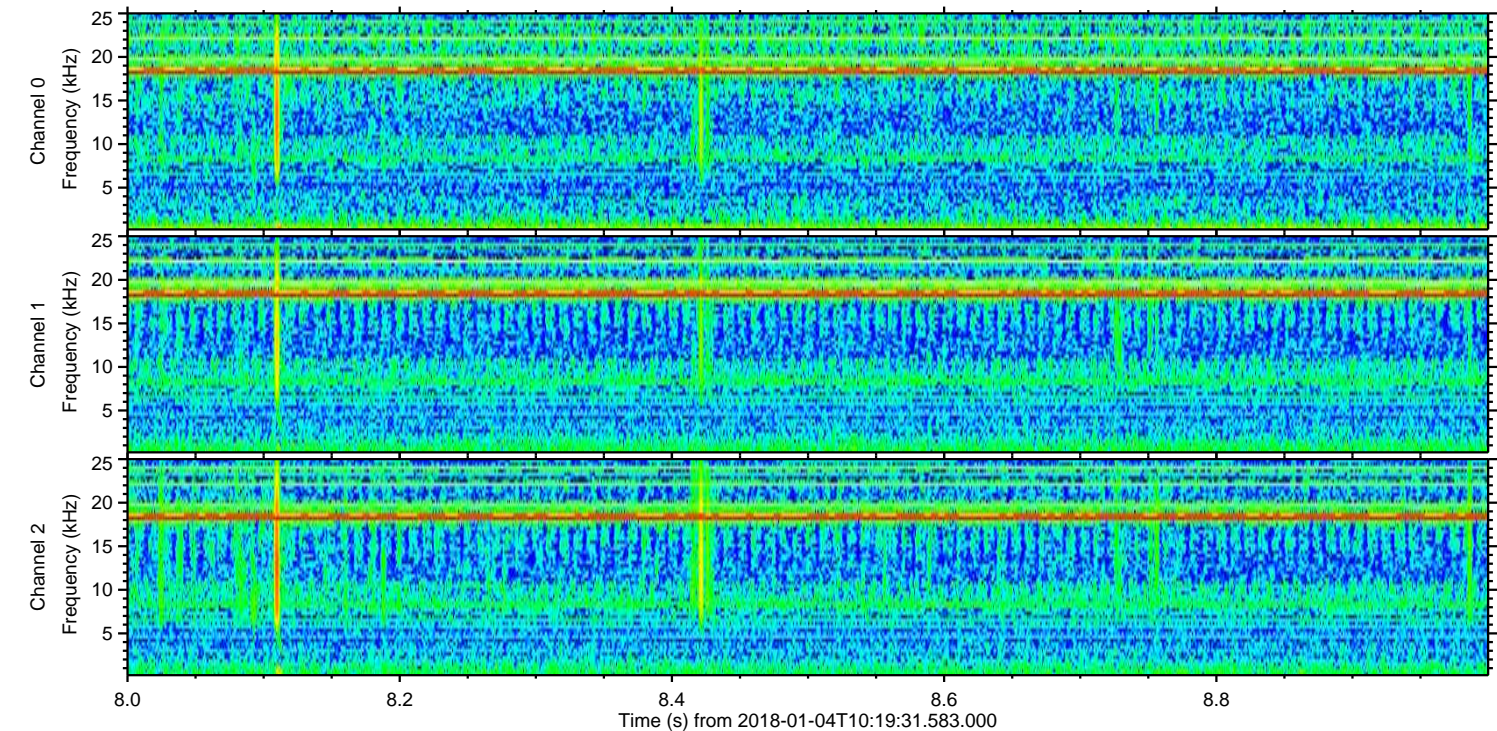
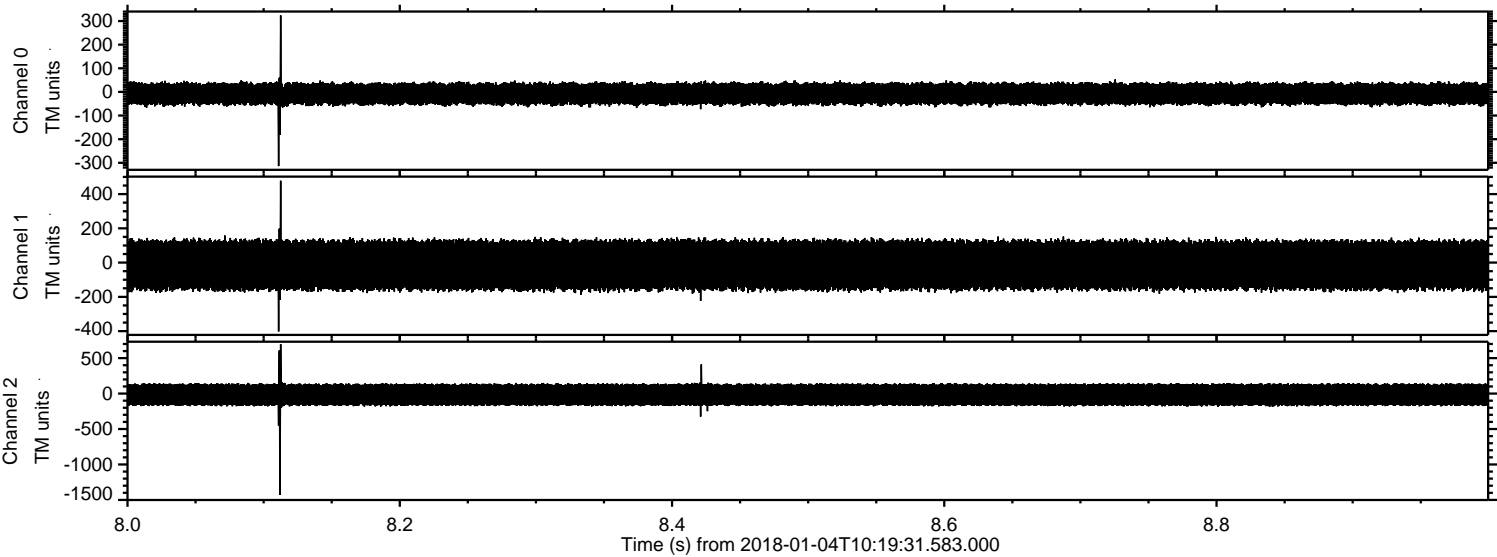

Processed Thu Jan 4 11:27:53 2018 by ELM ver.2012-10-06 from 001__elm20180104_101930__dat00.bin

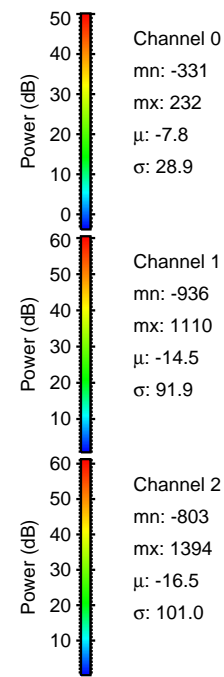
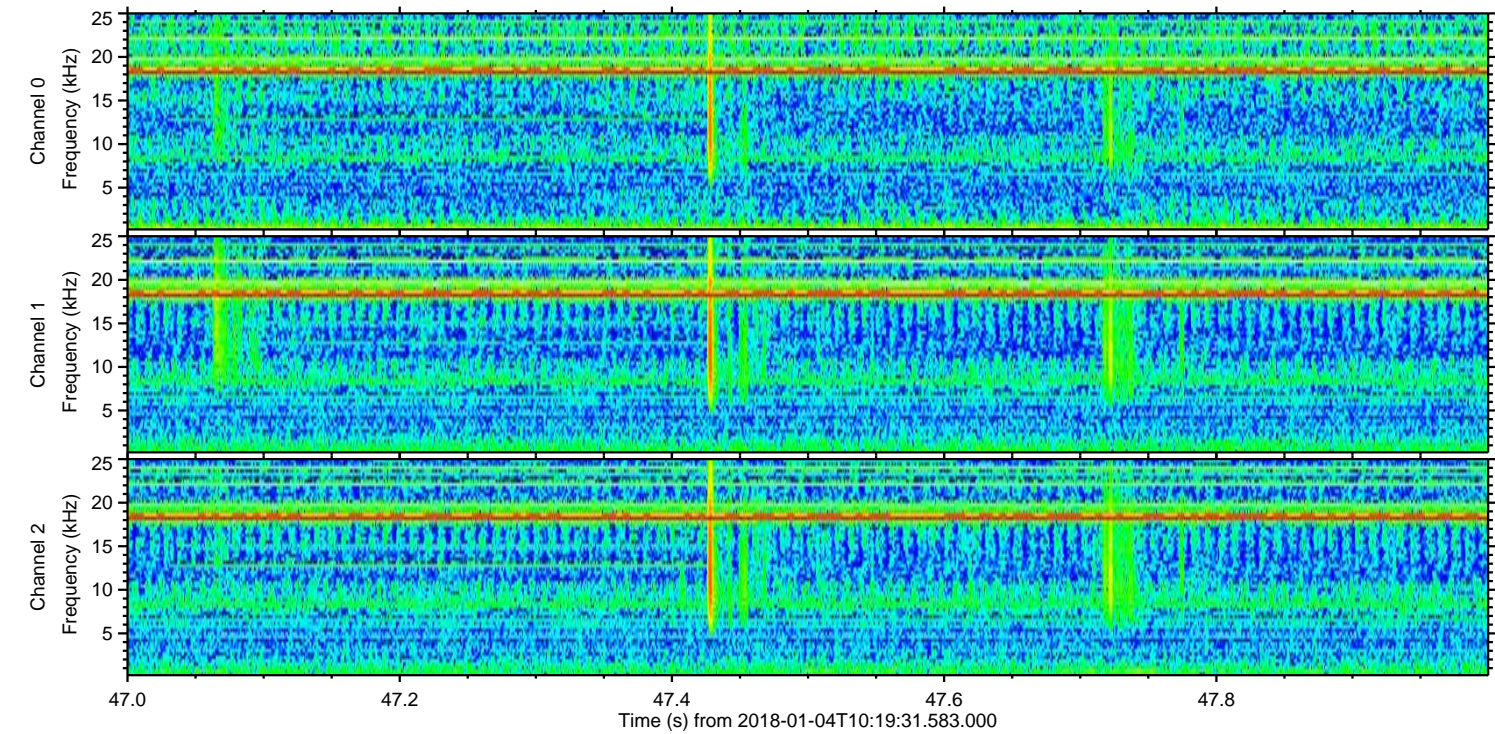
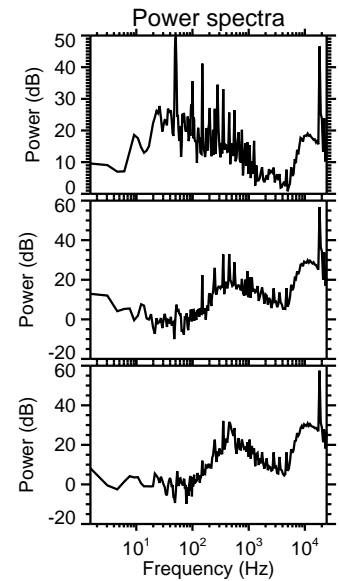
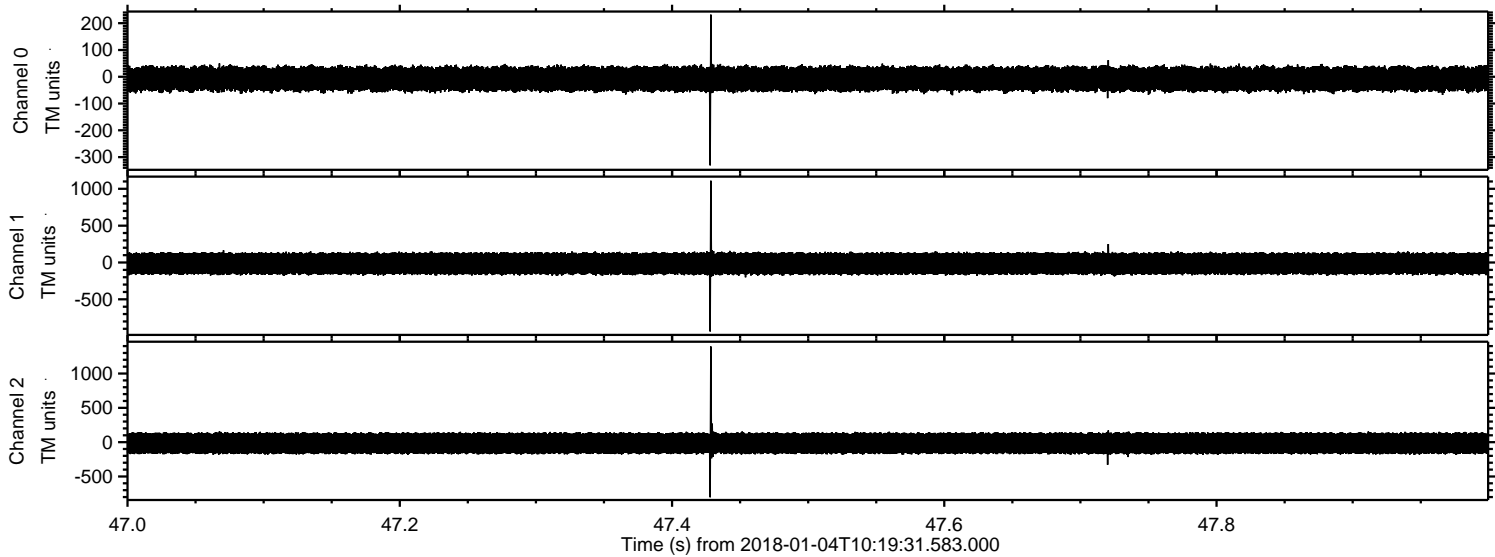

ELMAVAN 3D WAVEFORMS (Measured data sampled at 50 kHz) 51000 packets of 144 samples from 2018-01-04T10:19:31.583.000. Part 124/147

Processed Thu Jan 4 11:27:54 2018 by ELM ver.2012-10-06 from 001__elm20180104_101930__dat00.bin

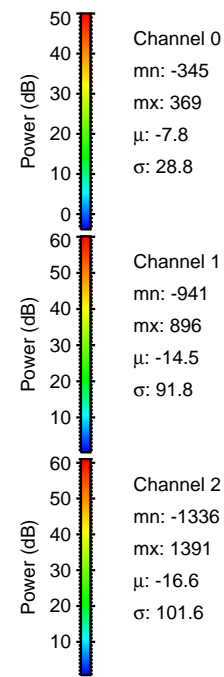
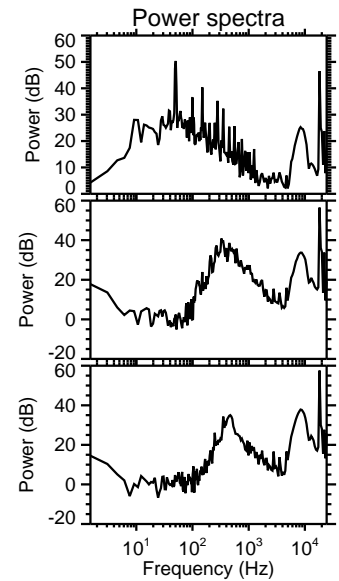
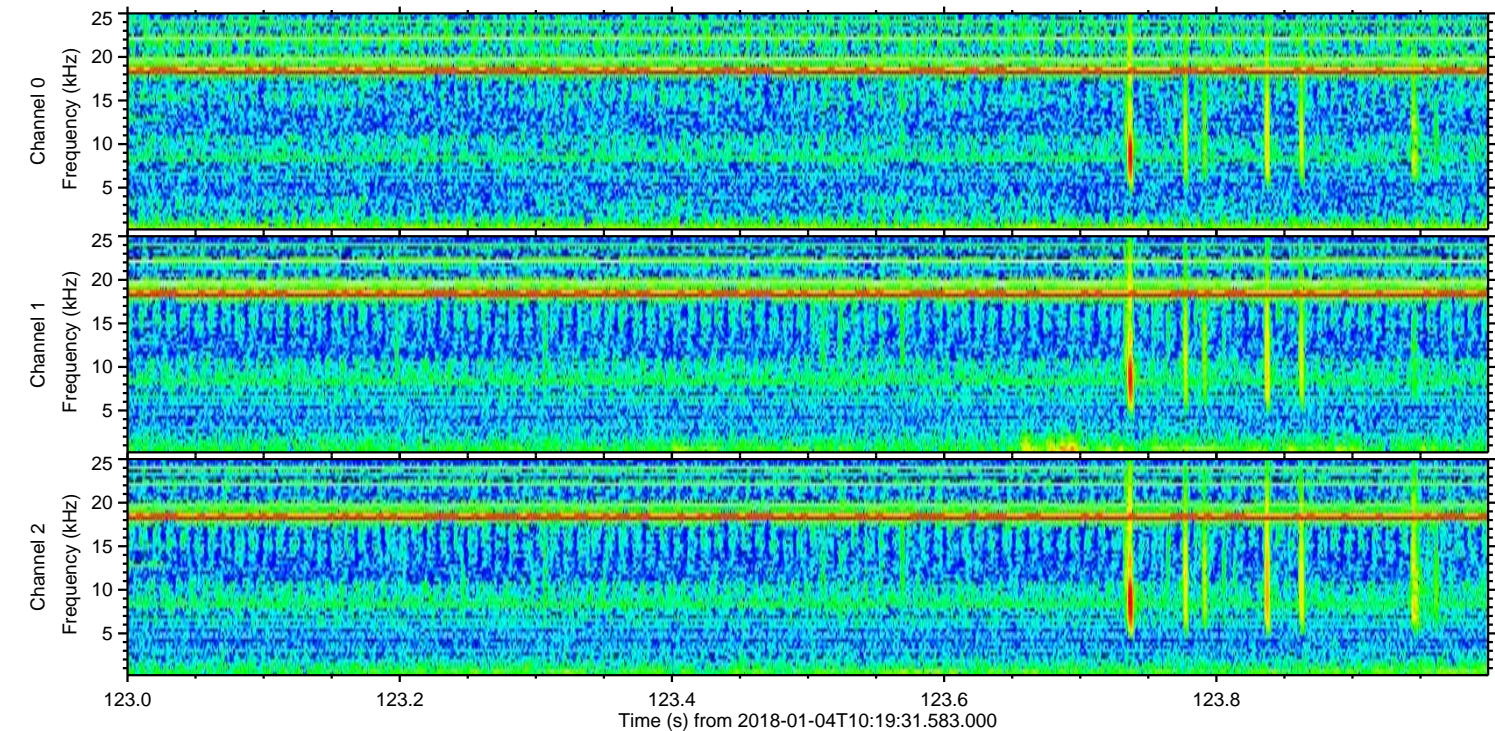
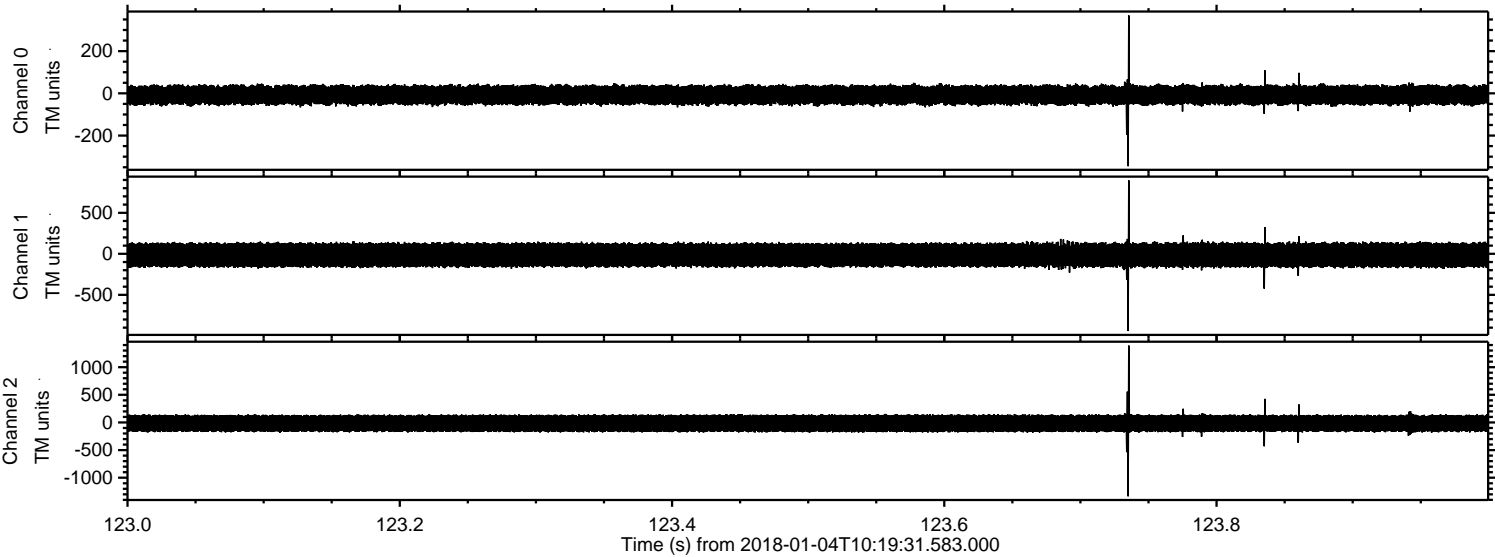

ELMAVAN 3D WAVEFORMS (Measured data sampled at 50 kHz) 51000 packets of 144 samples from 2018-01-04T10:19:31.583.000. Part 138/147

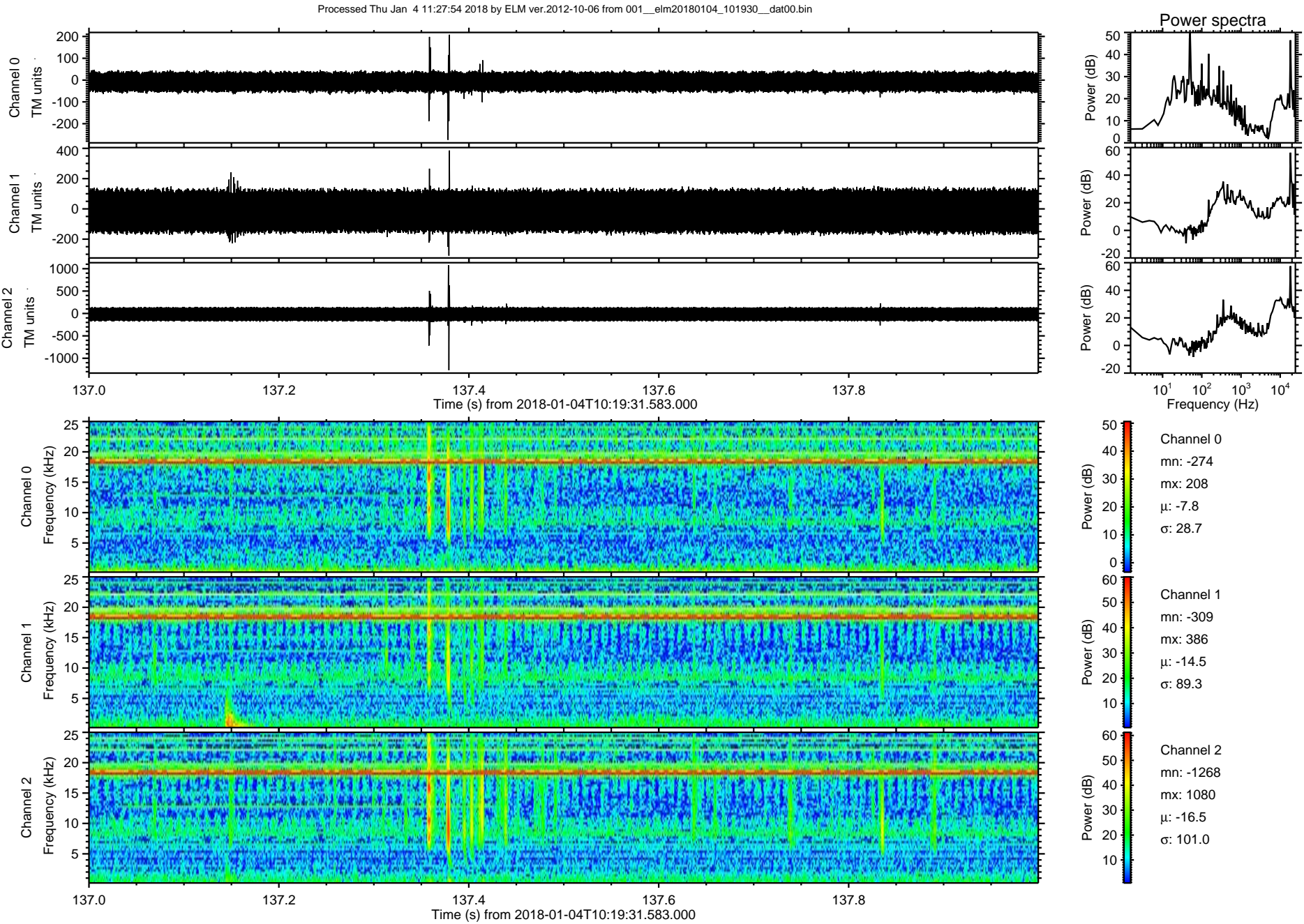

Processed Thu Jan 4 11:27:55 2018 by ELM ver.2012-10-06 from 001__elm20180104_101930__dat00.bin

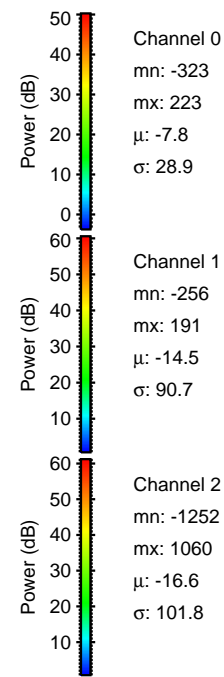
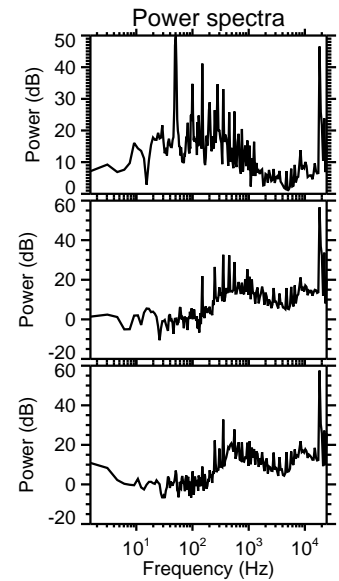
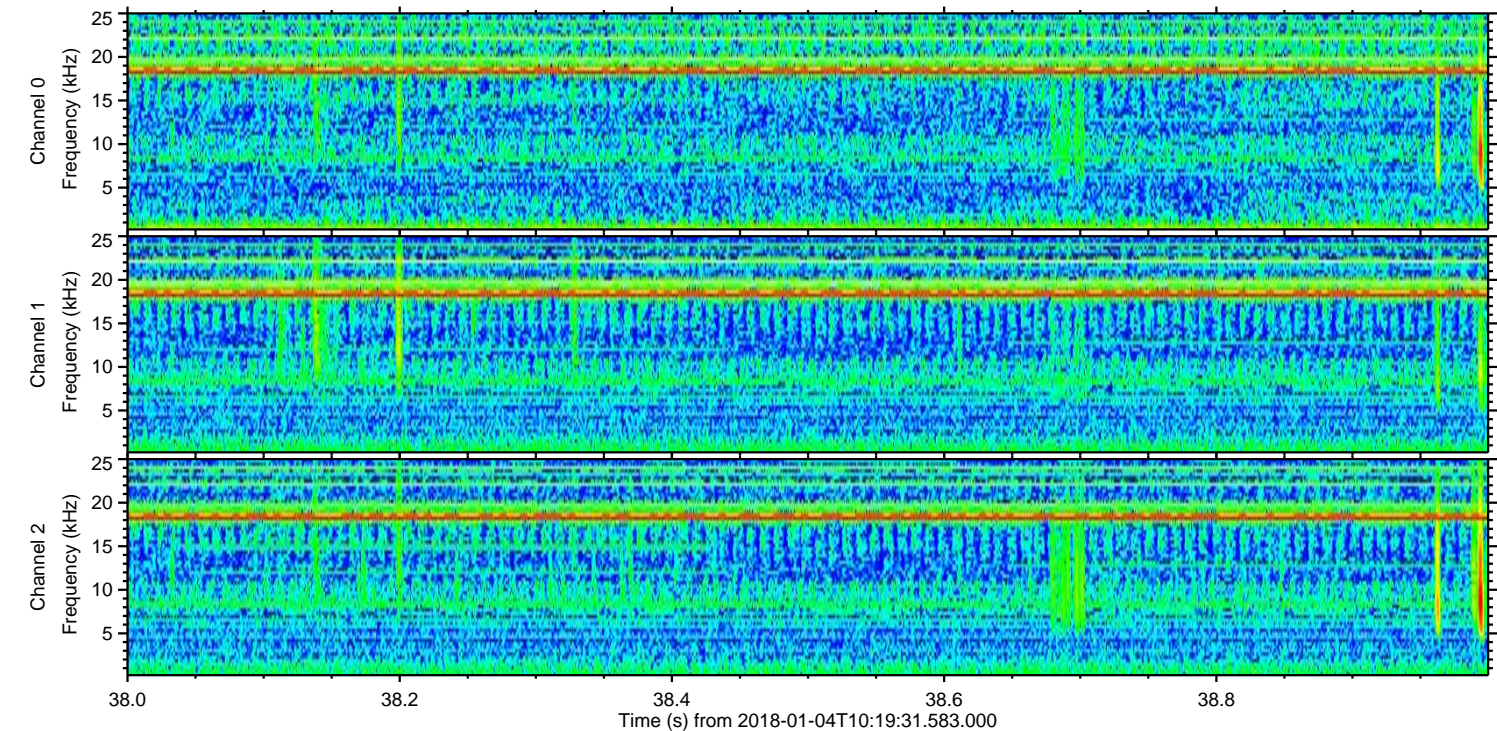
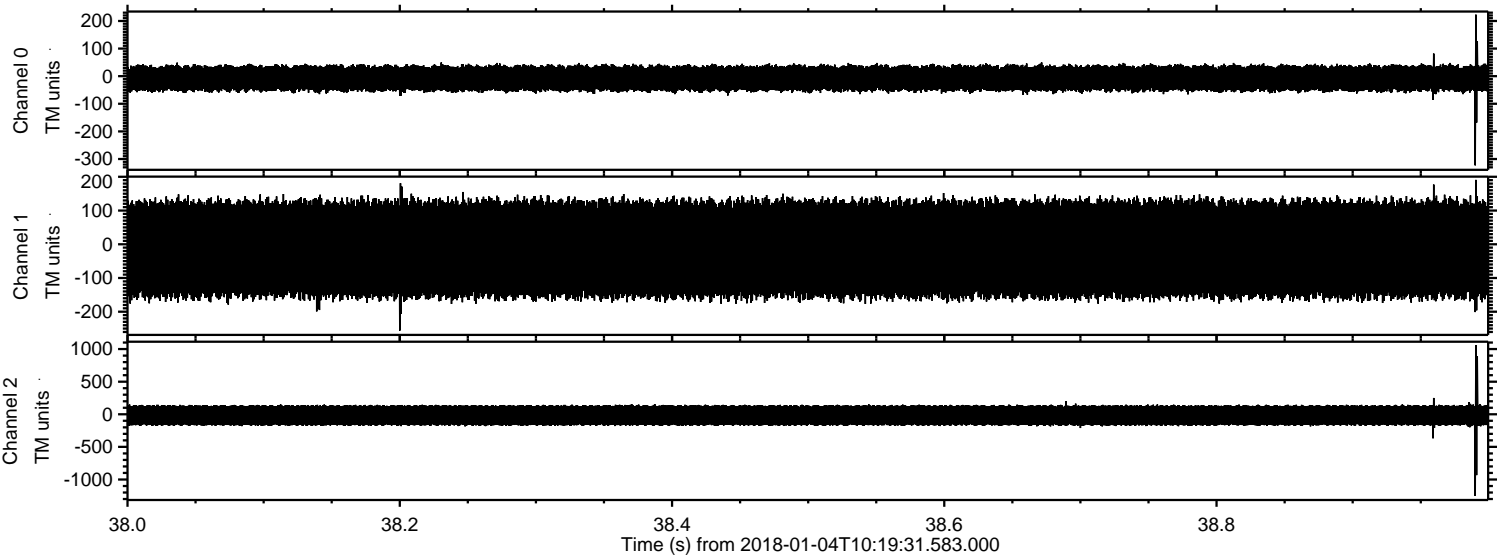

Channel 0
mn: -323
mx: 223
 μ : -7.8
 σ : 28.9

Channel 1
mn: -256
mx: 191
 μ : -14.5
 σ : 90.7

Channel 2
mn: -1252
mx: 1060
 μ : -16.6
 σ : 101.8

