

ELMAVAN 3D WAVEFORMS (Measured data sampled at 50 kHz) 51000 packets of 144 samples from 2018-01-04T09:59:30.682.000.

Processed Thu Jan 4 11:07:31 2018 by ELM ver.2012-10-06 from 001__elm20180104_095929__dat00.bin

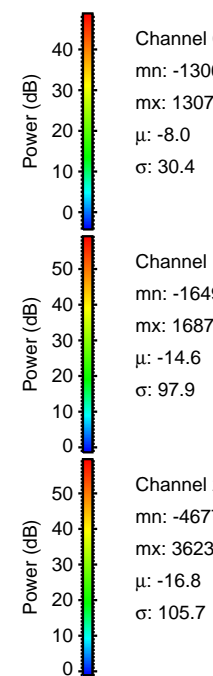
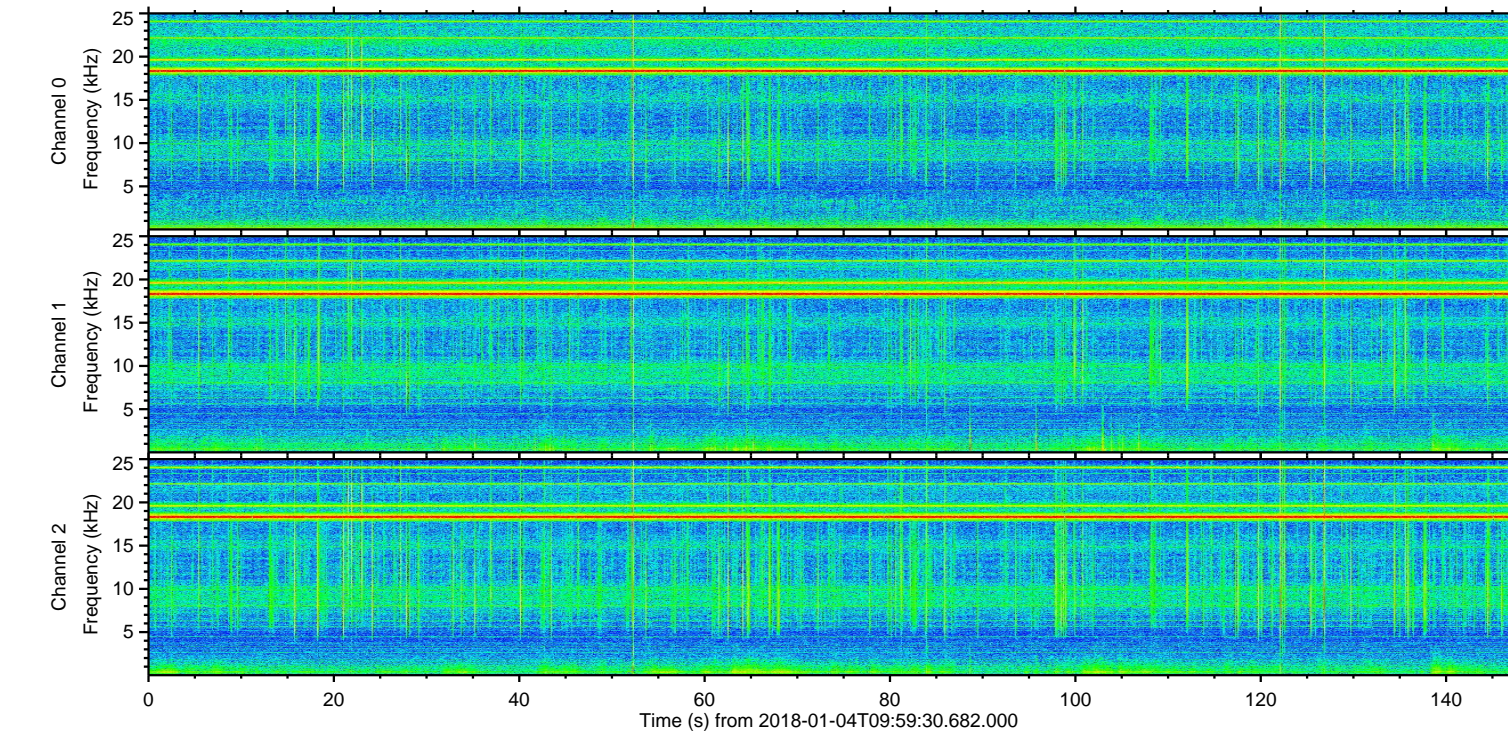
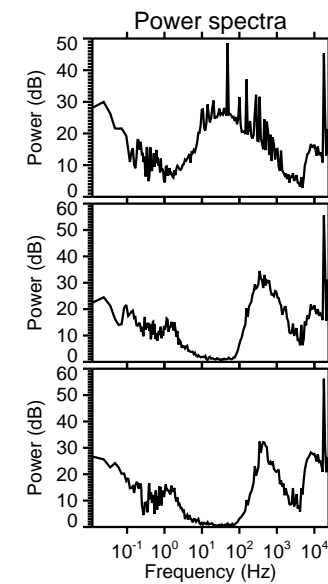
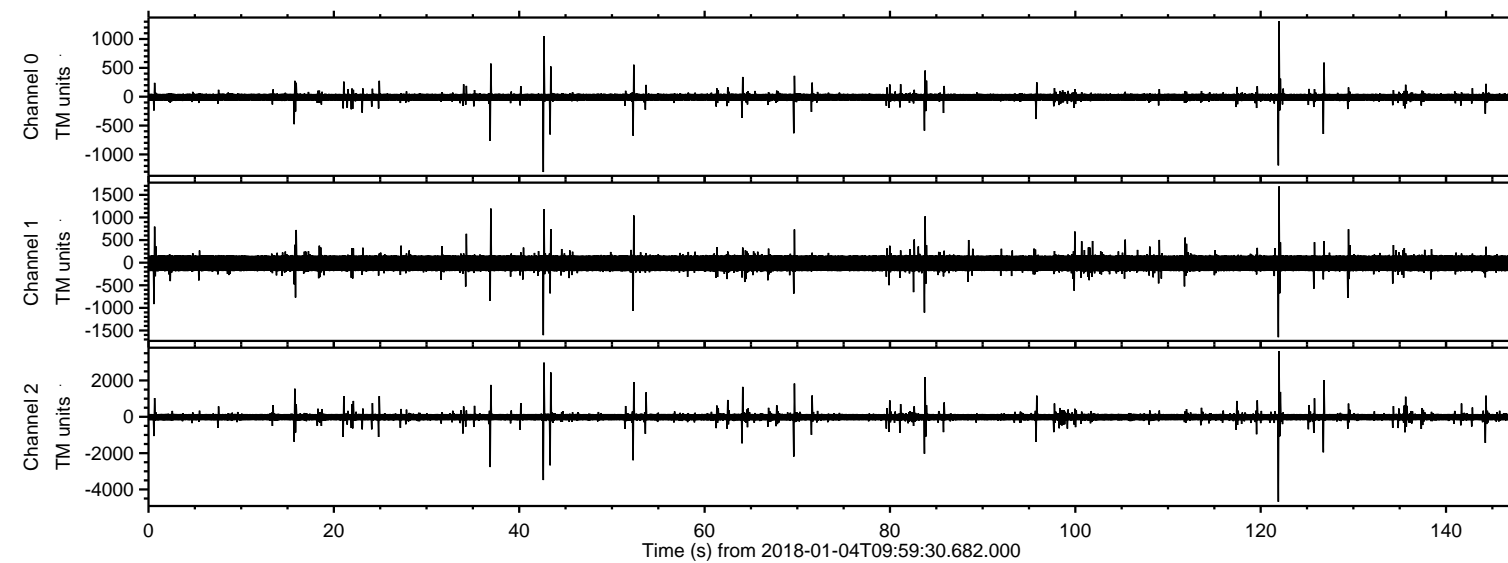

ELMAVAN 3D WAVEFORMS (Measured data sampled at 50 kHz) 51000 packets of 144 samples from 2018-01-04T09:59:30.682.000. Part 122/147

Processed Thu Jan 4 11:07:39 2018 by ELM ver.2012-10-06 from 001__elm20180104_095929__dat00.bin

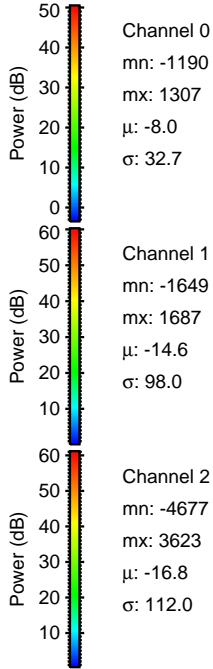
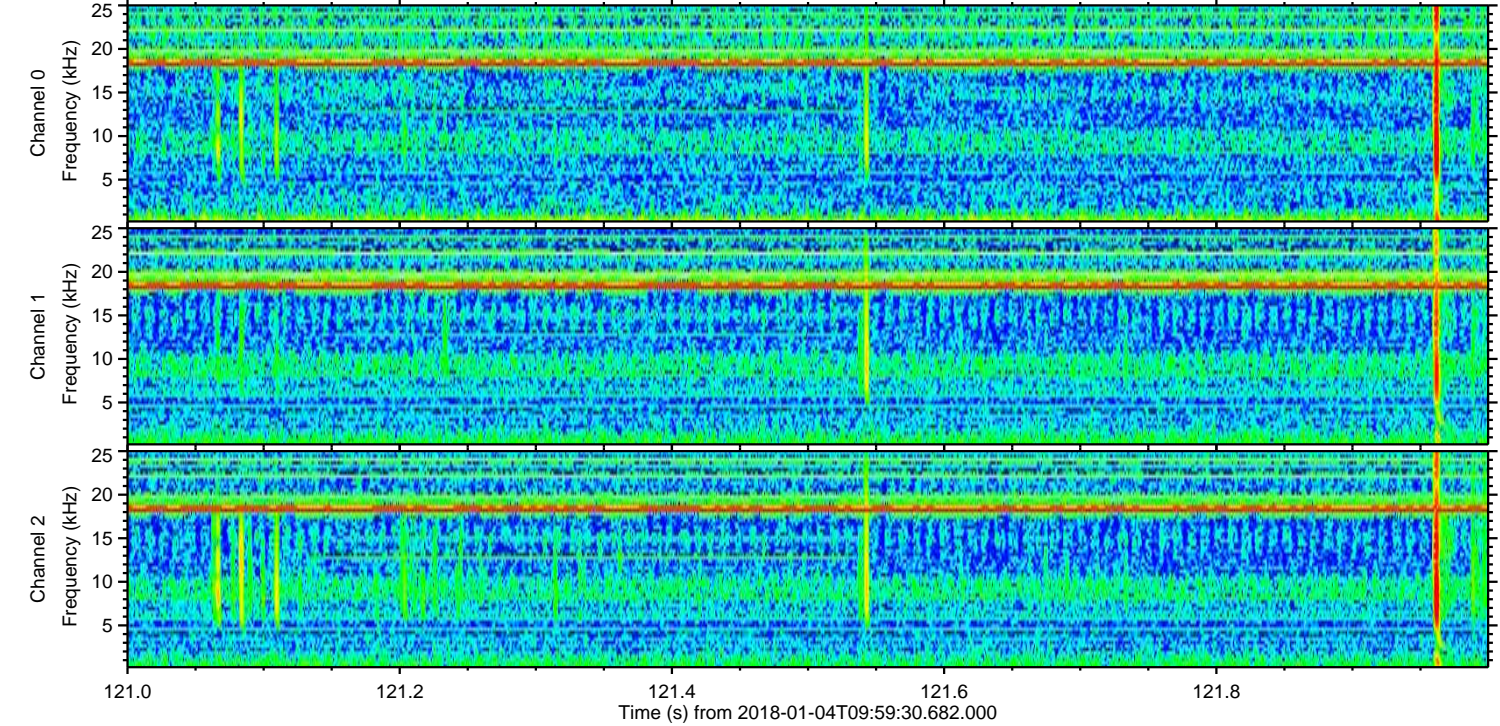
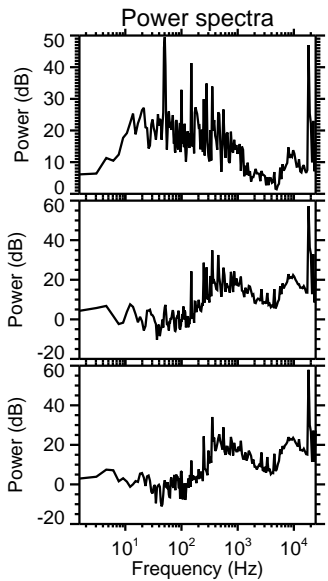
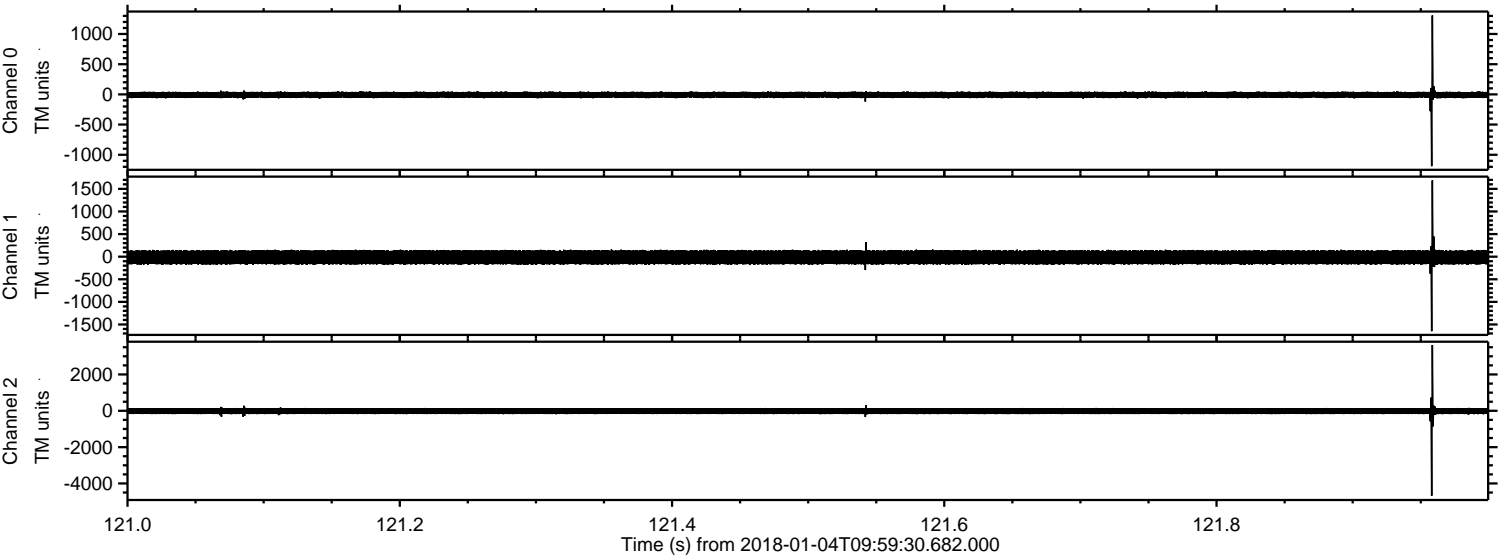

Processed Thu Jan 4 11:07:39 2018 by ELM ver.2012-10-06 from 001__elm20180104_095929__dat00.bin

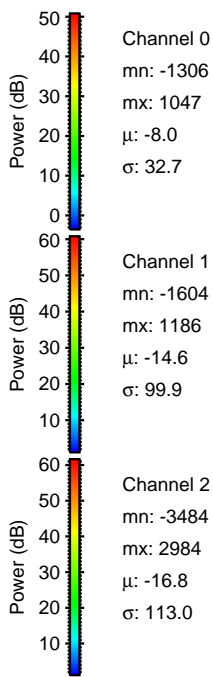
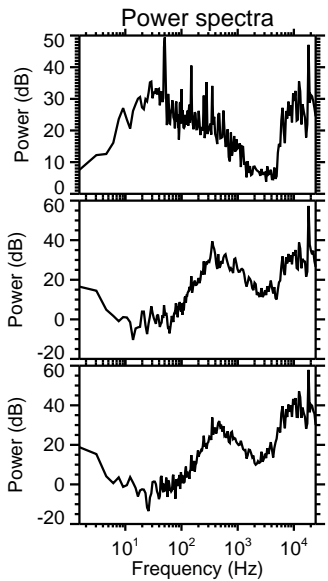
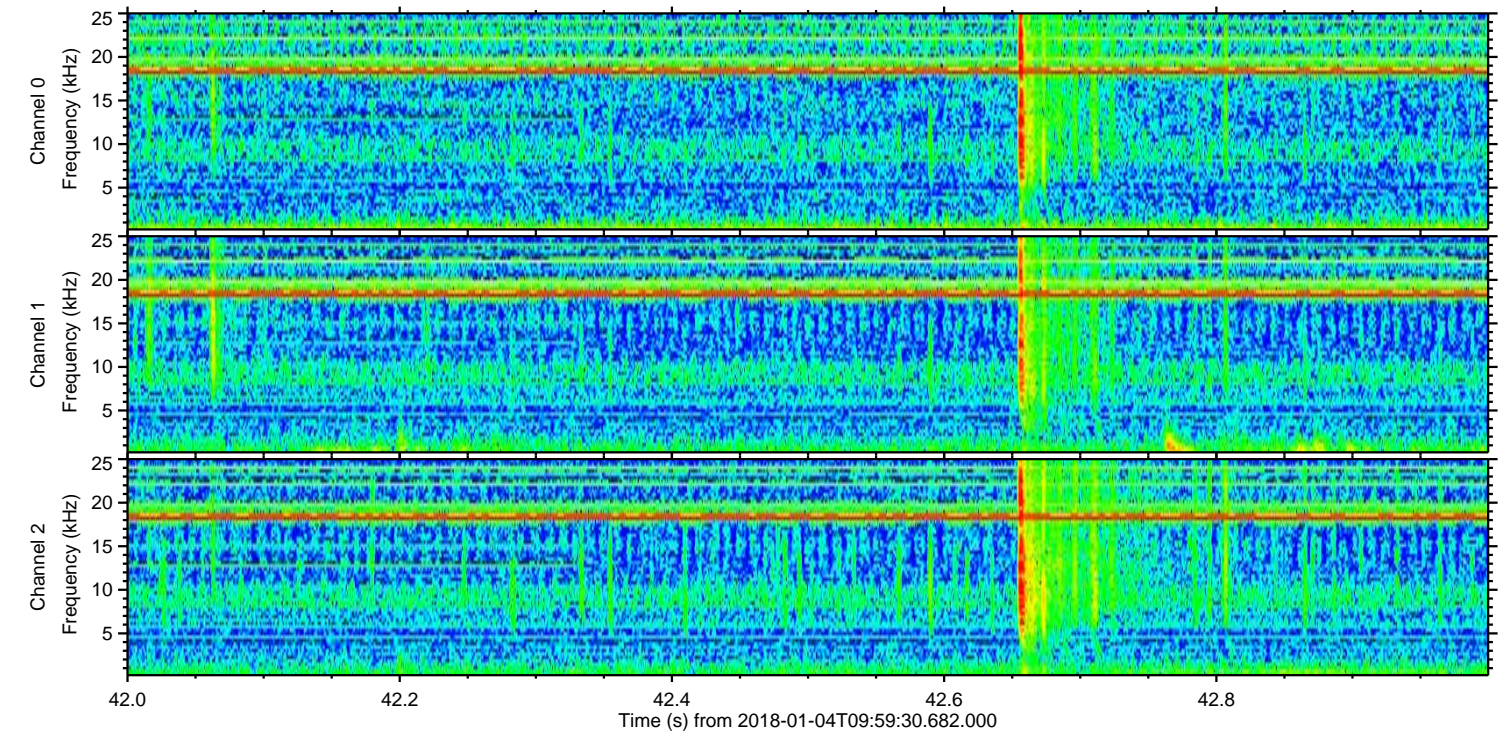
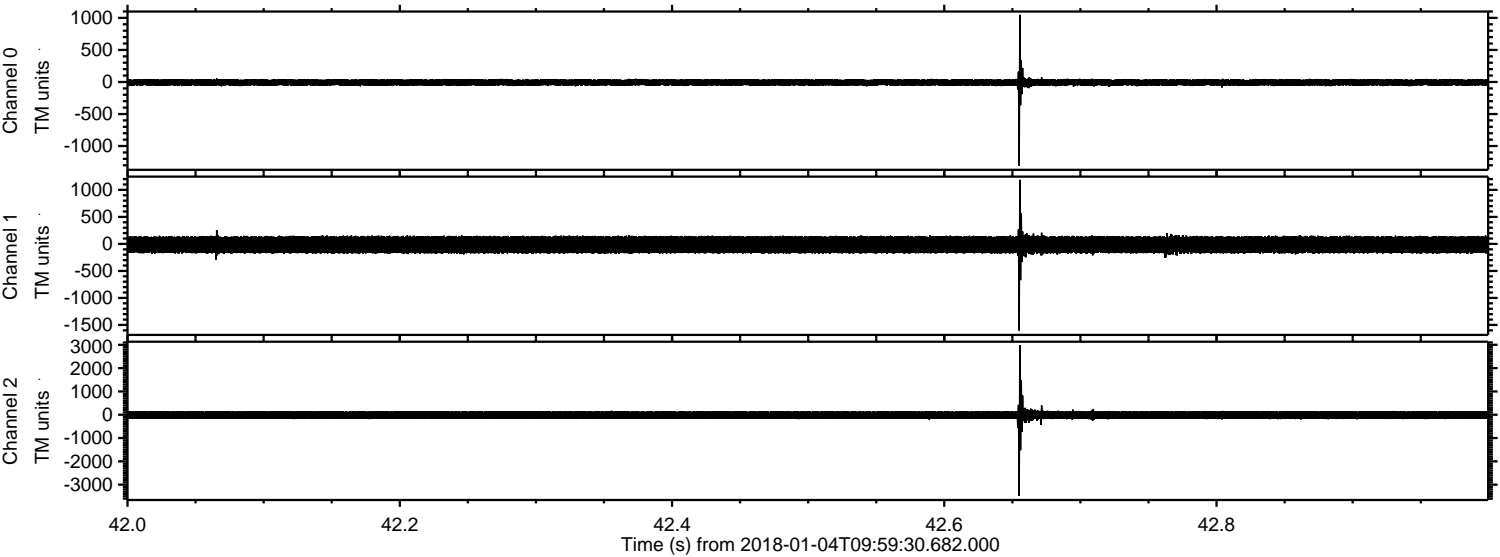

ELMAVAN 3D WAVEFORMS (Measured data sampled at 50 kHz) 51000 packets of 144 samples from 2018-01-04T09:59:30.682.000. Part 37/147

Processed Thu Jan 4 11:07:40 2018 by ELM ver.2012-10-06 from 001__elm20180104_095929__dat00.bin

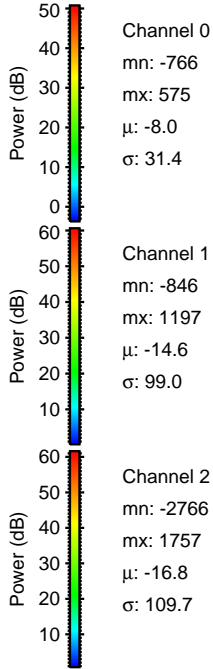
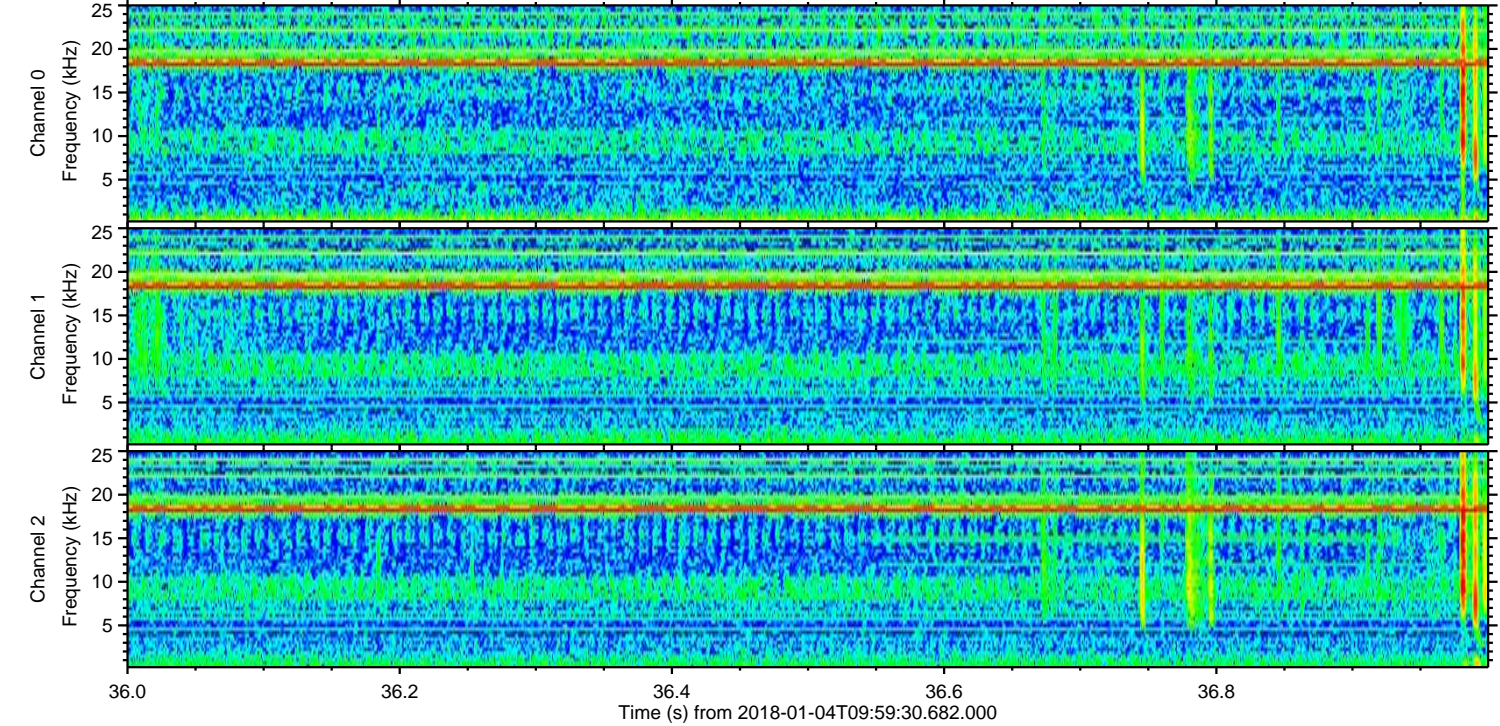
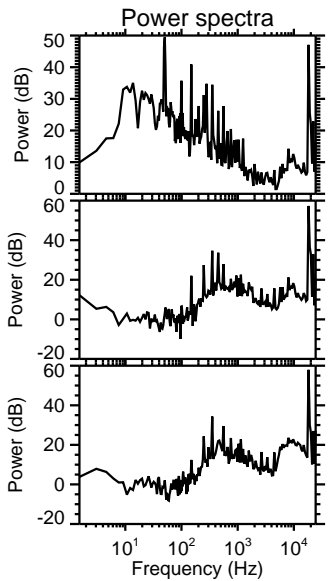
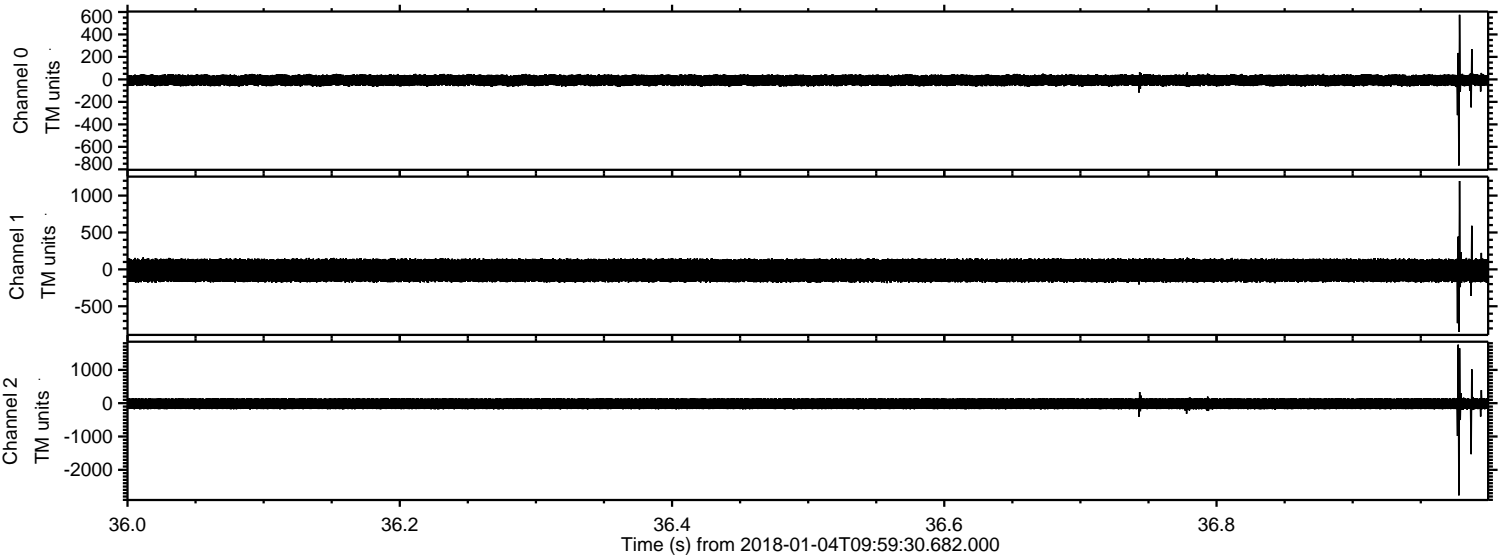

Processed Thu Jan 4 11:07:41 2018 by ELM ver.2012-10-06 from 001__elm20180104_095929__dat00.bin

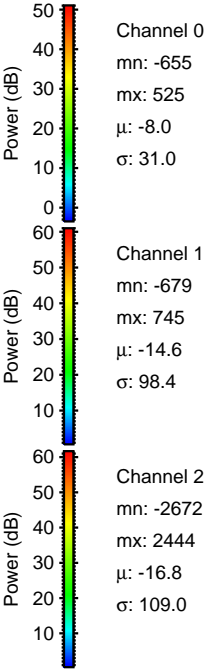
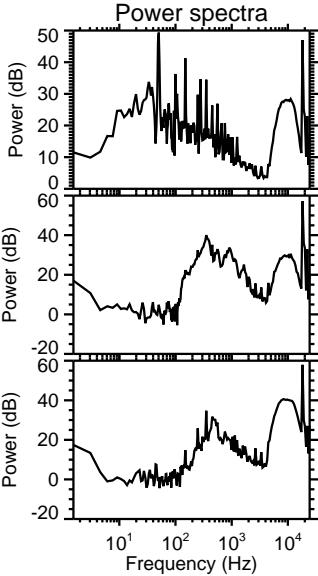
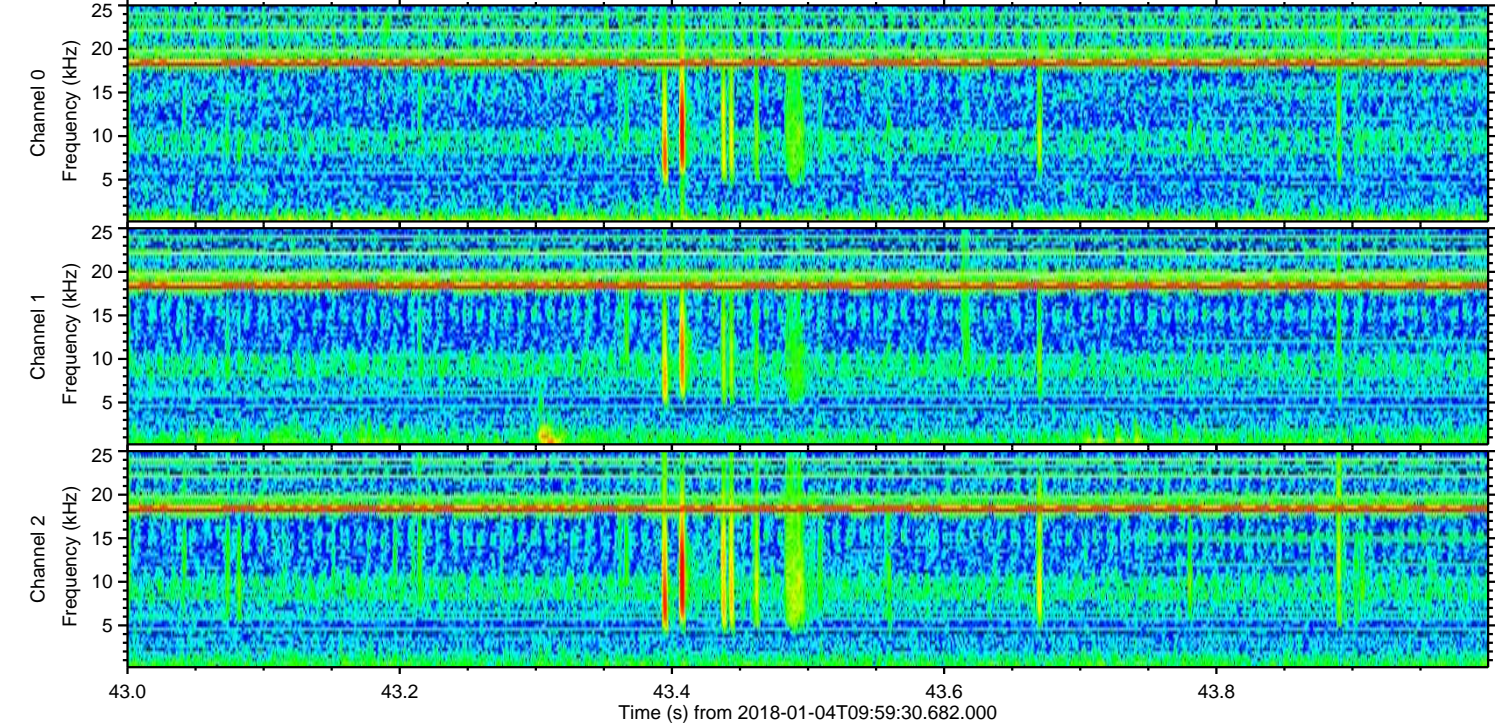
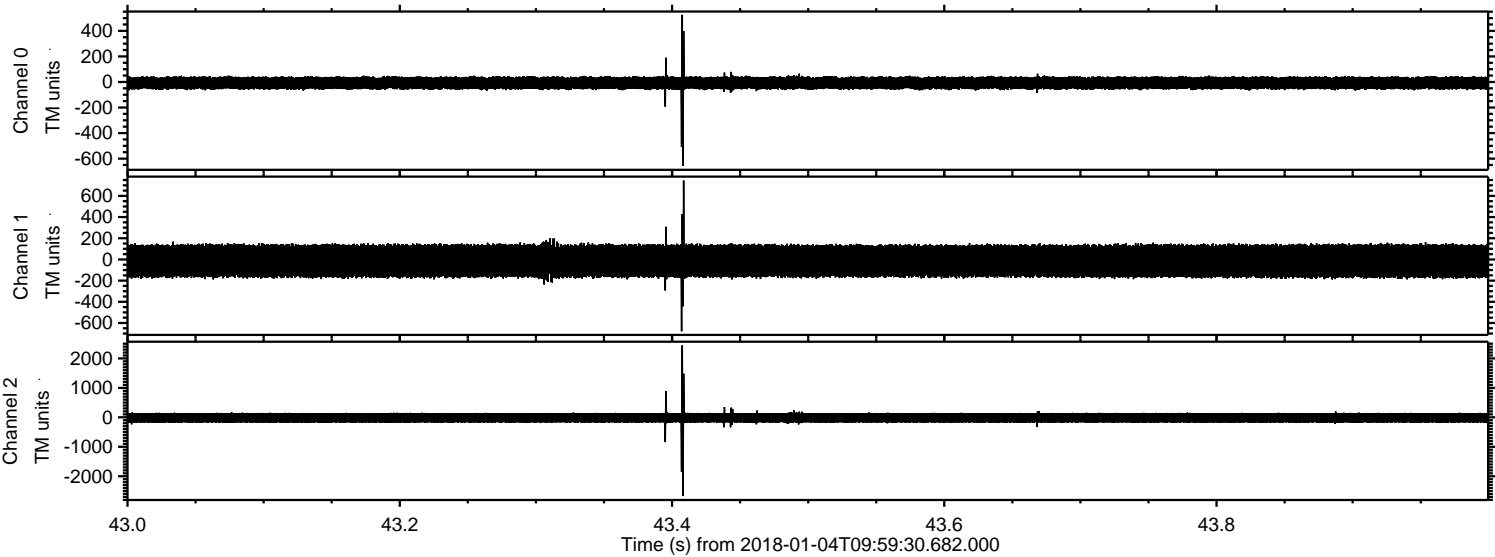

Processed Thu Jan 4 11:07:42 2018 by ELM ver.2012-10-06 from 001__elm20180104_095929__dat00.bin

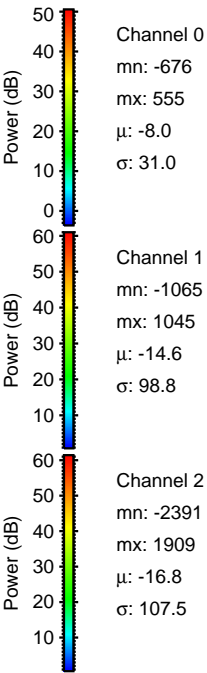
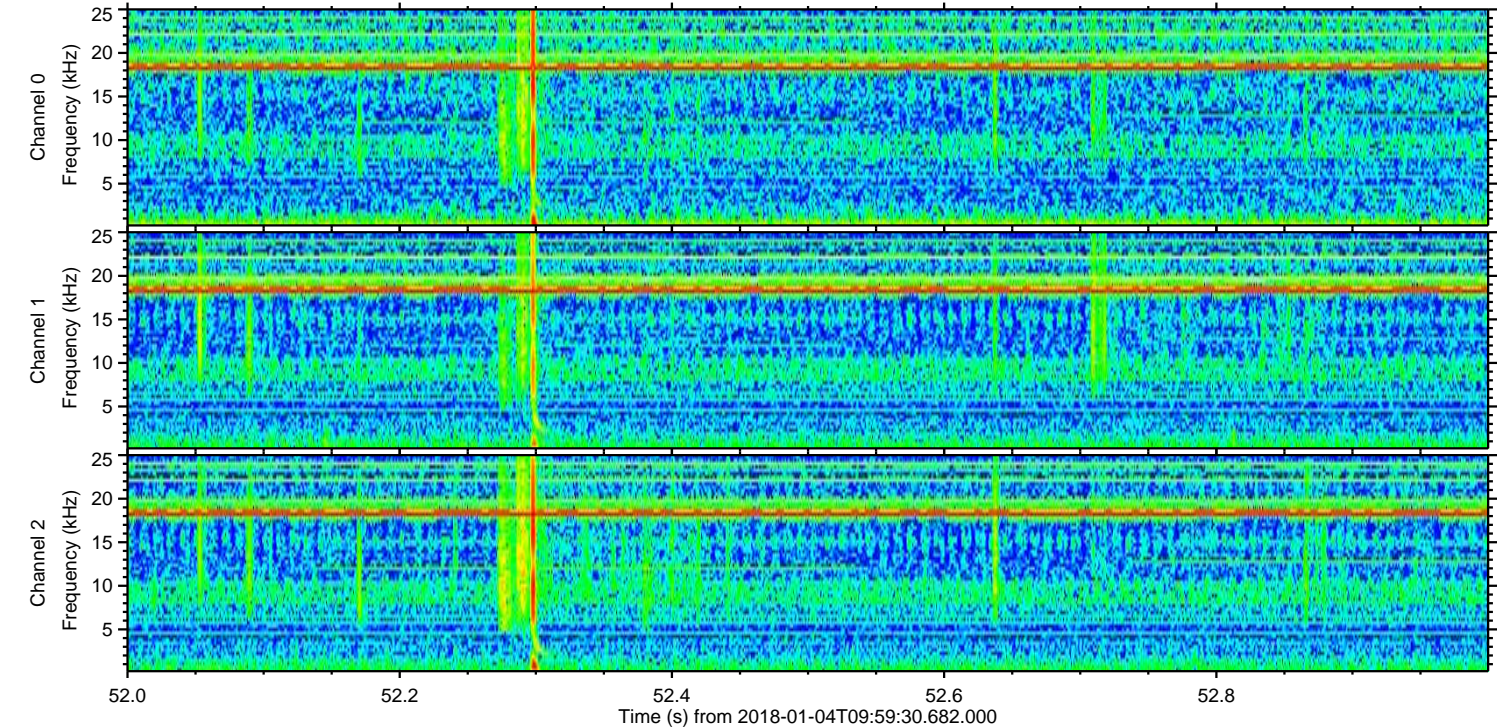
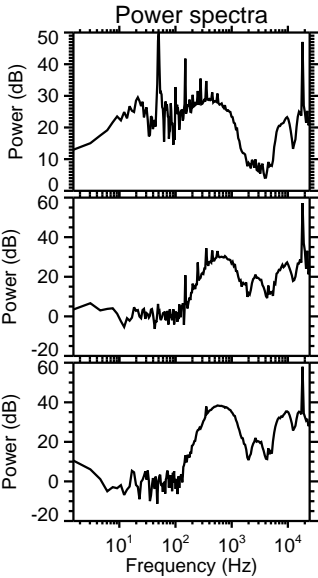
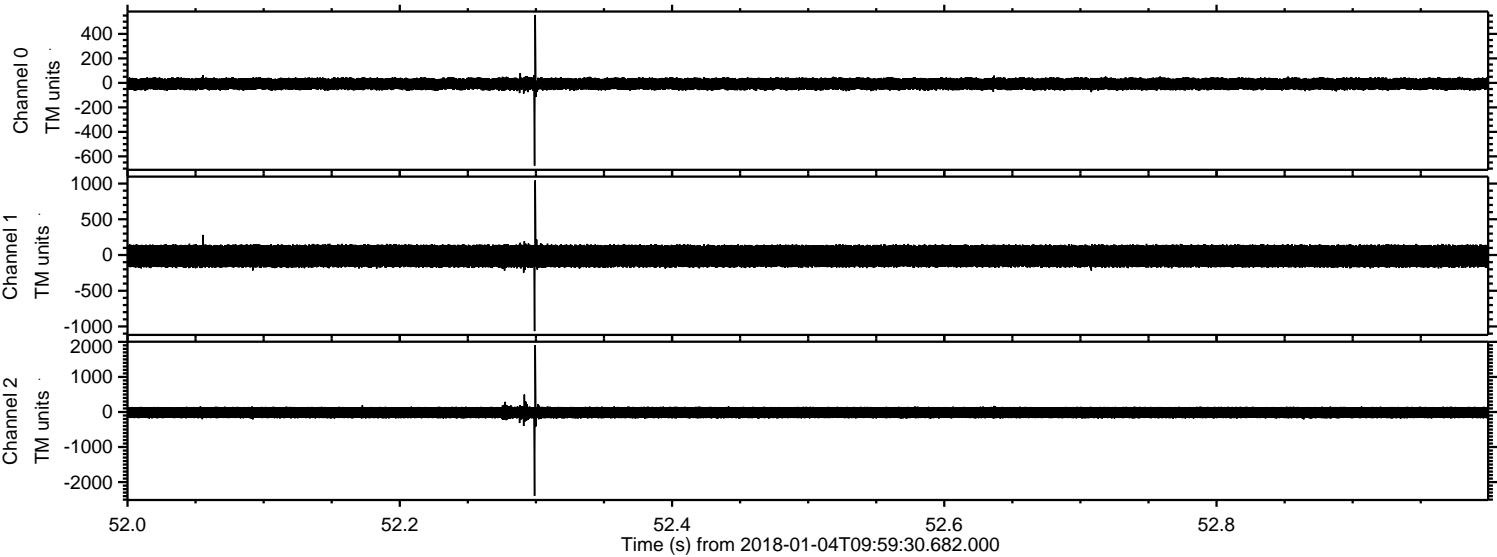

Processed Thu Jan 4 11:07:42 2018 by ELM ver.2012-10-06 from 001__elm20180104_095929__dat00.bin

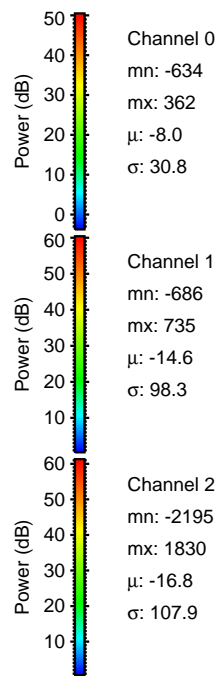
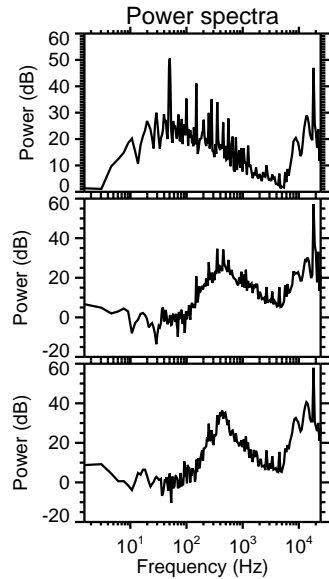
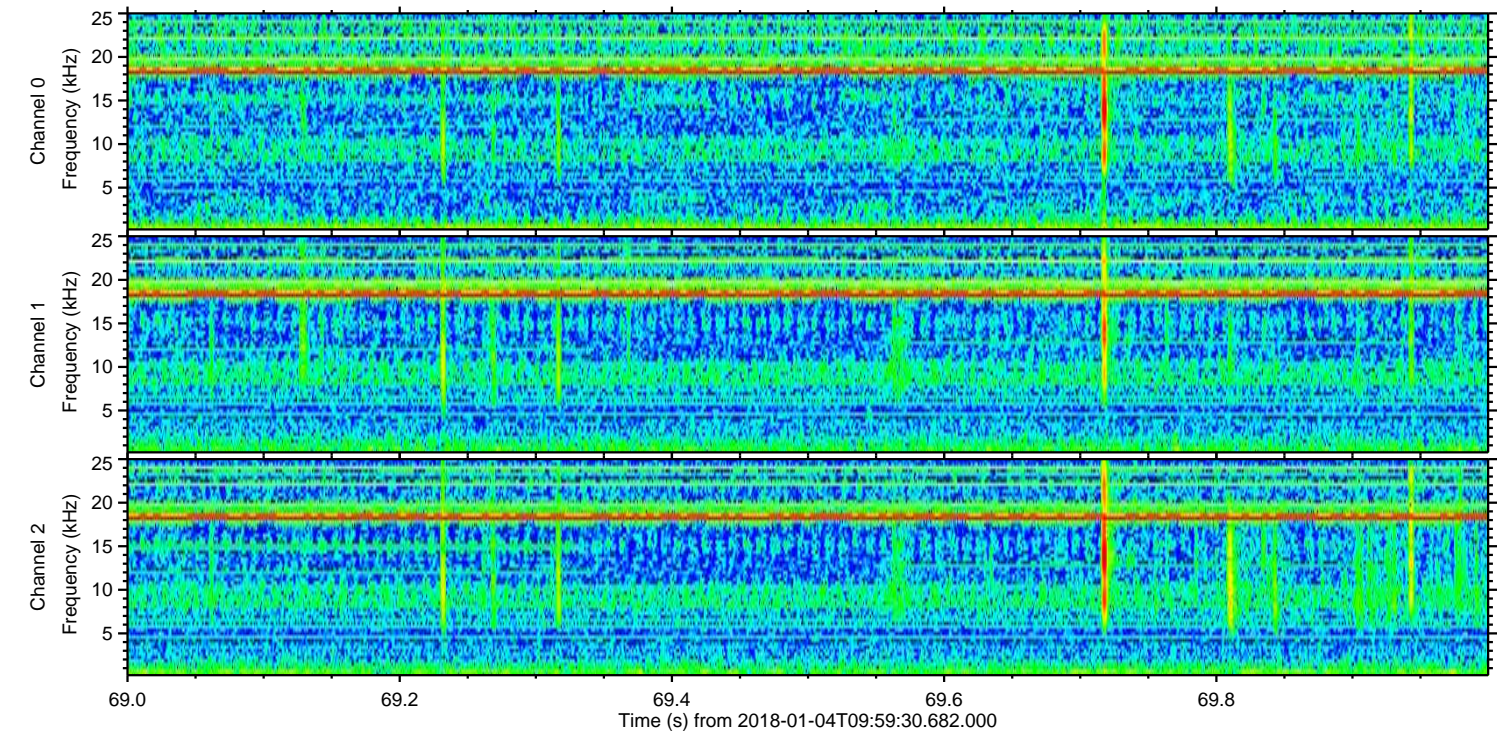
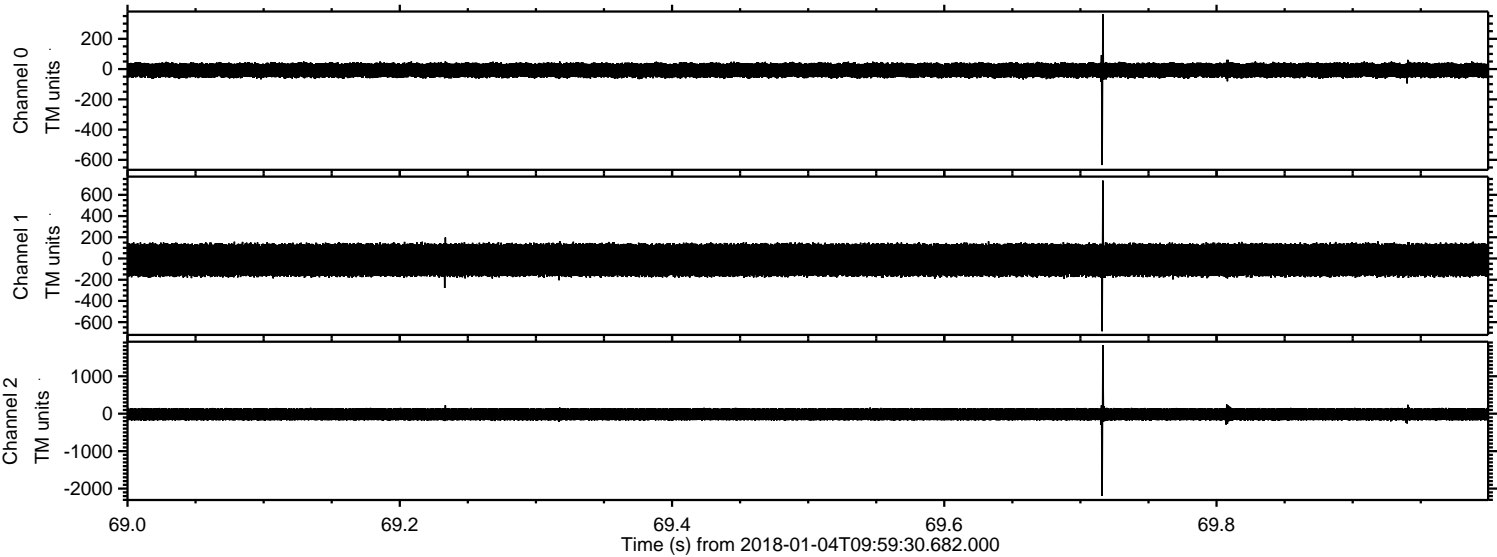

Processed Thu Jan 4 11:07:43 2018 by ELM ver.2012-10-06 from 001__elm20180104_095929__dat00.bin

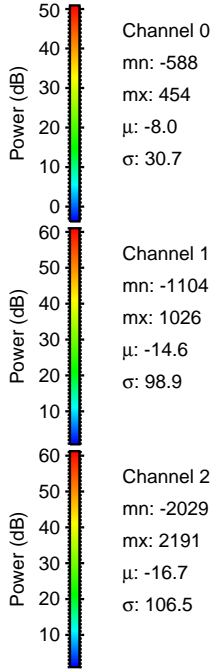
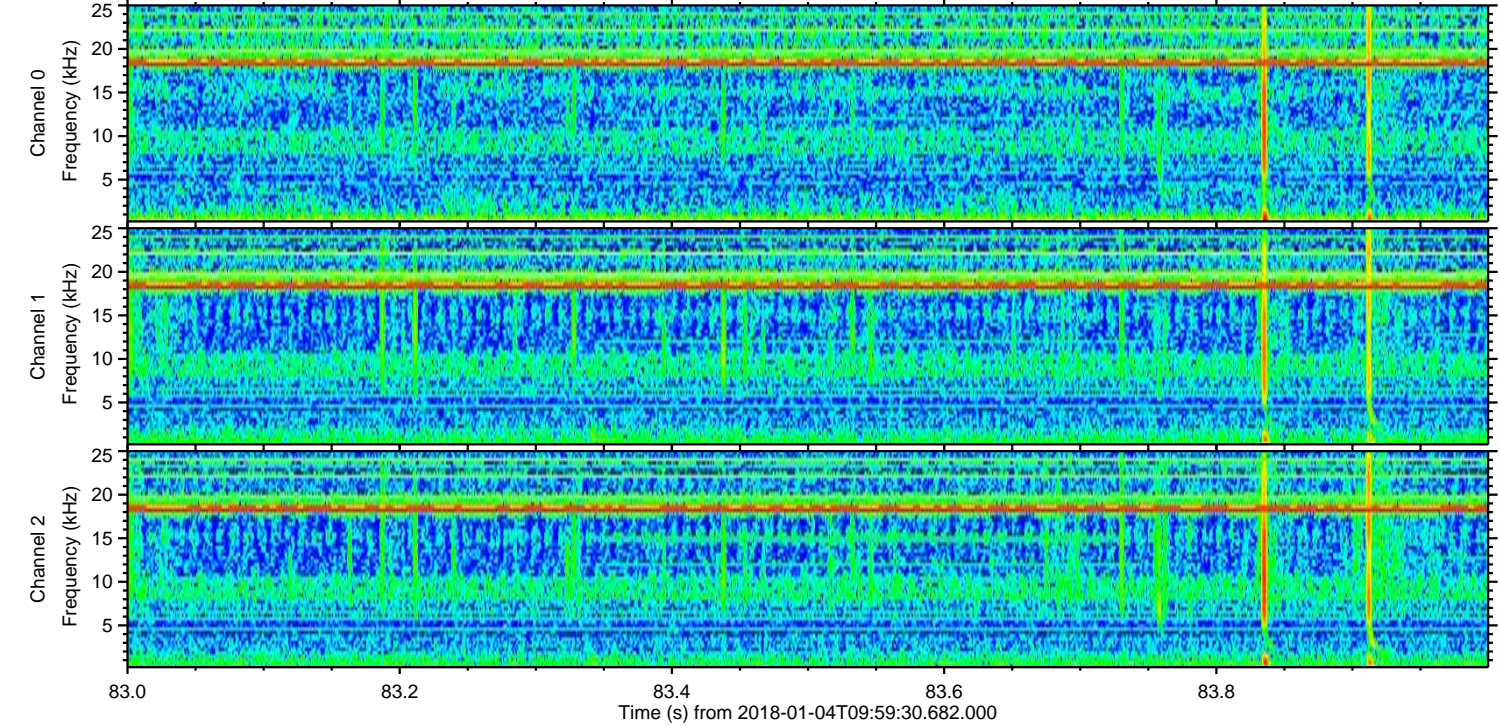
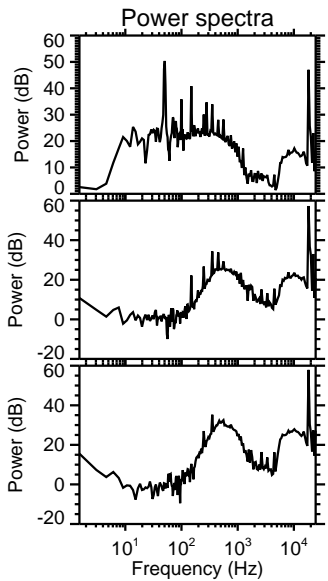
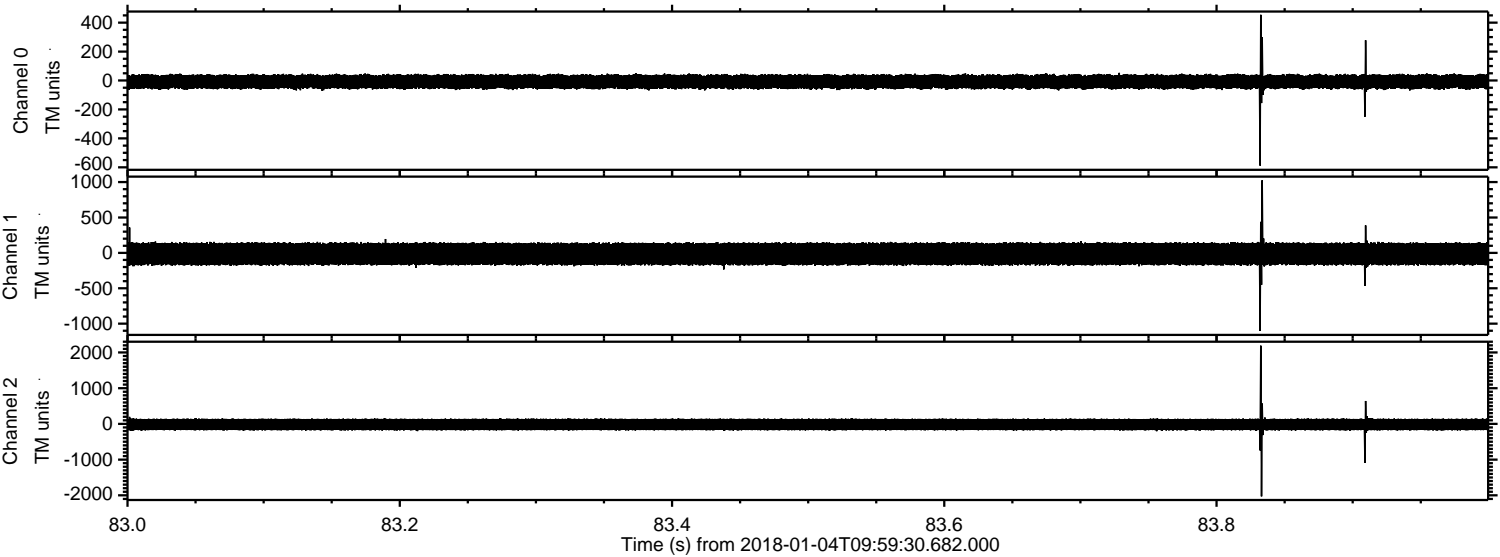

ELMAVAN 3D WAVEFORMS (Measured data sampled at 50 kHz) 51000 packets of 144 samples from 2018-01-04T09:59:30.682.000. Part 127/147

Processed Thu Jan 4 11:07:44 2018 by ELM ver.2012-10-06 from 001__elm20180104_095929__dat00.bin

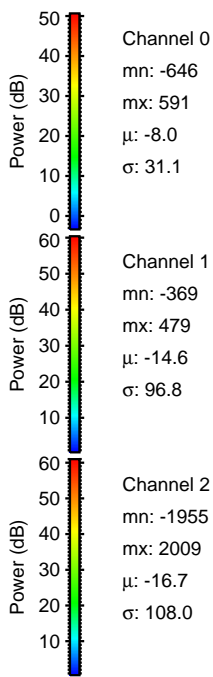
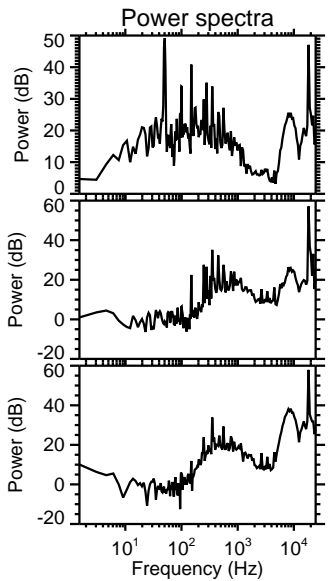
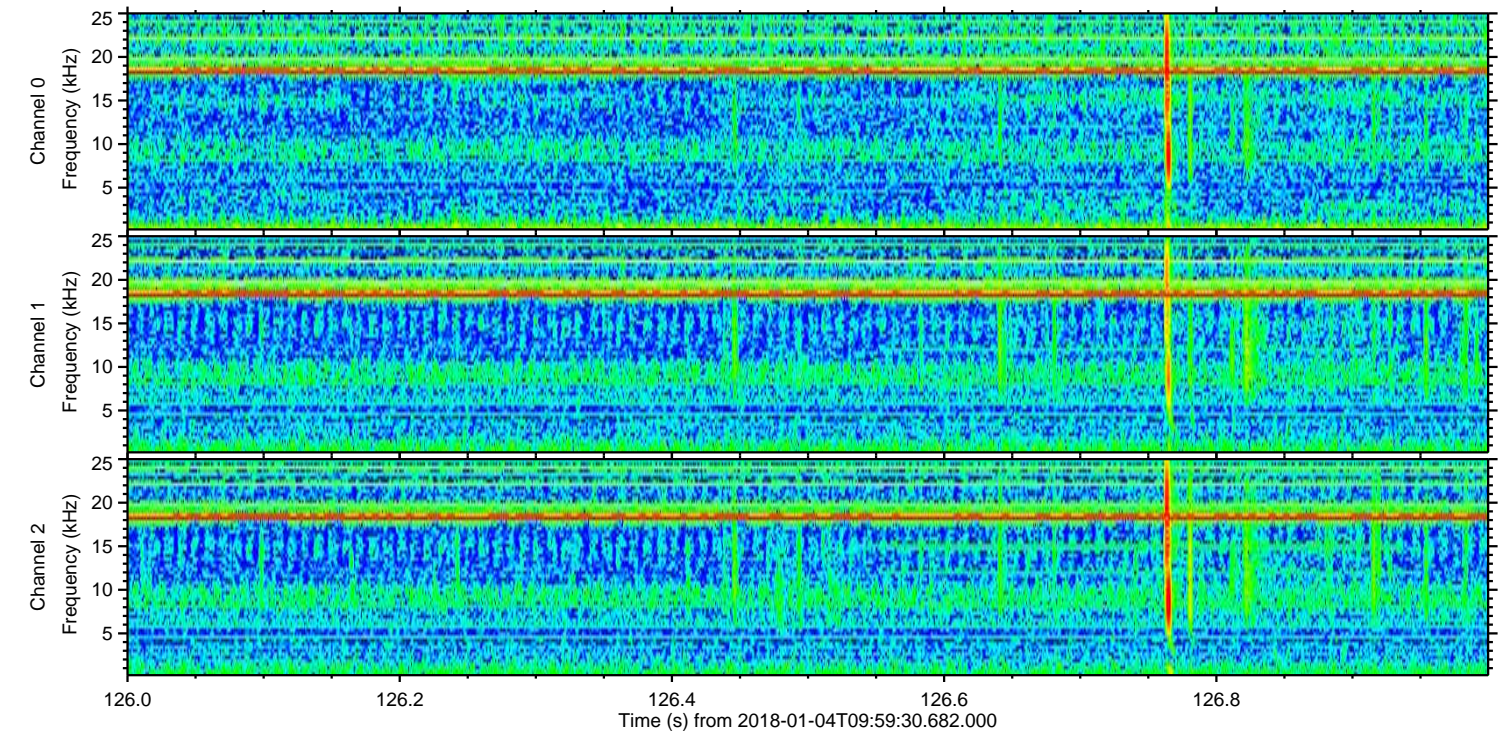
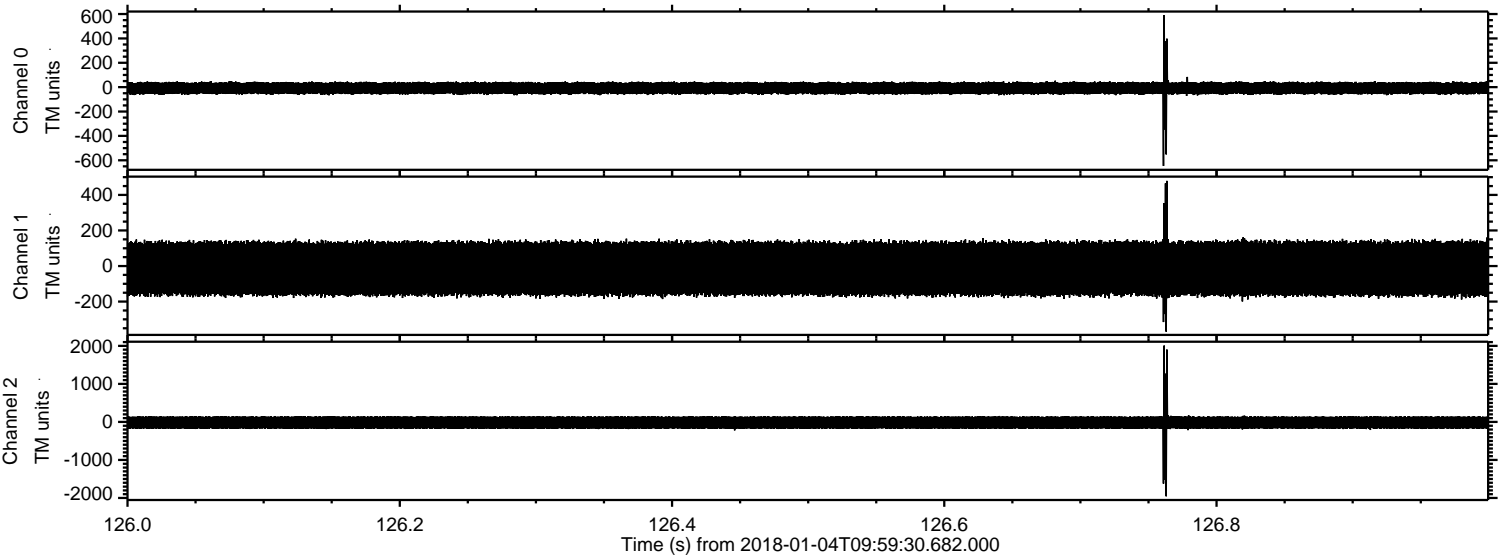

Channel 0
mn: -646
mx: 591
 μ : -8.0
 σ : 31.1

Channel 1
mn: -369
mx: 479
 μ : -14.6
 σ : 96.8

Channel 2
mn: -1955
mx: 2009
 μ : -16.7
 σ : 108.0

Processed Thu Jan 4 11:07:45 2018 by ELM ver.2012-10-06 from 001__elm20180104_095929__dat00.bin

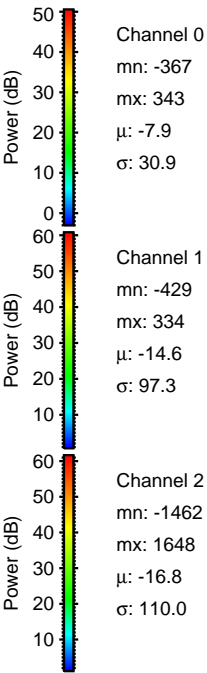
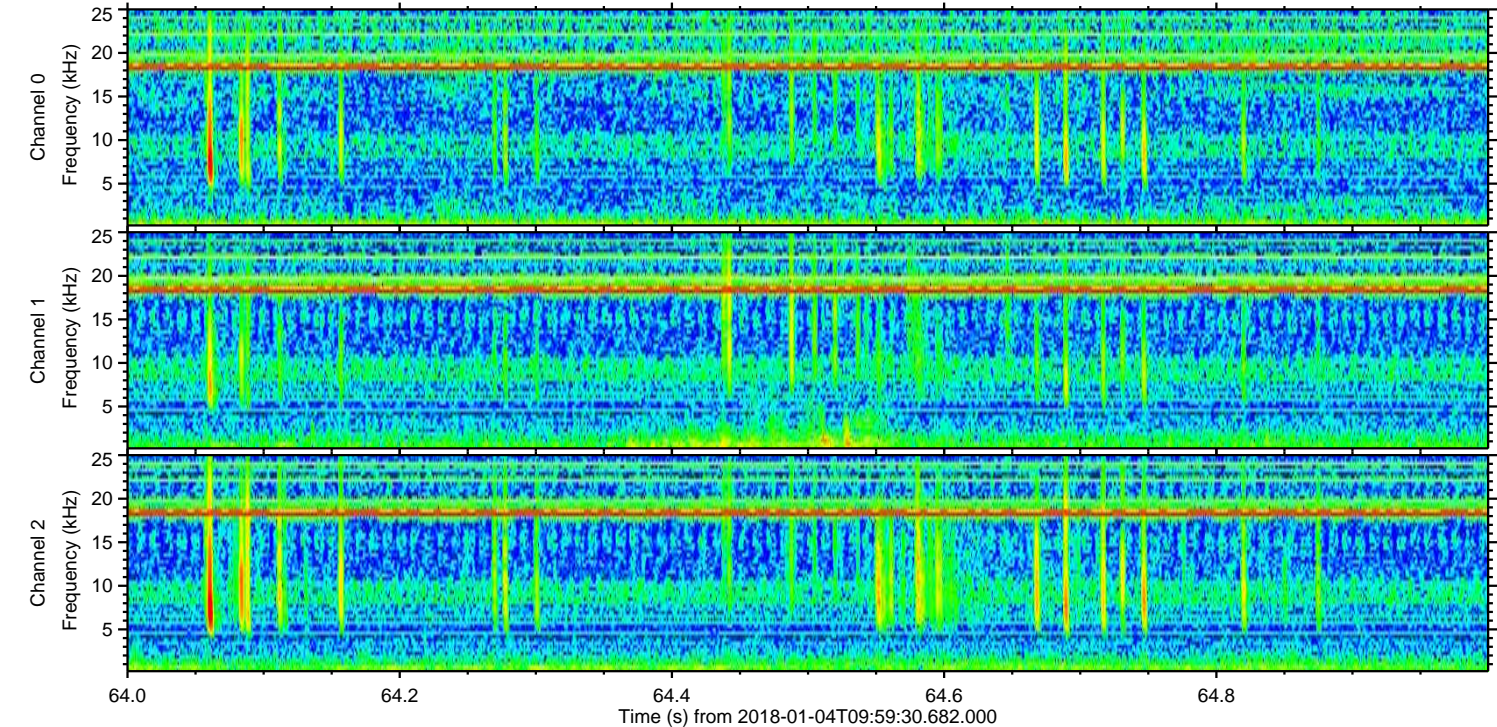
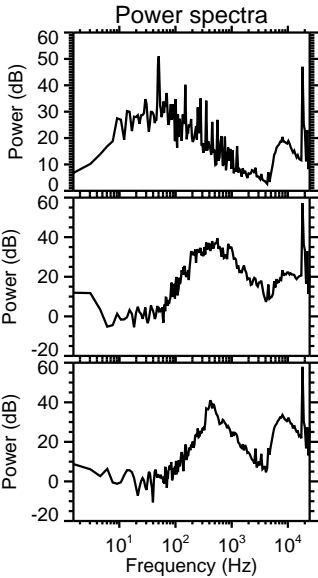
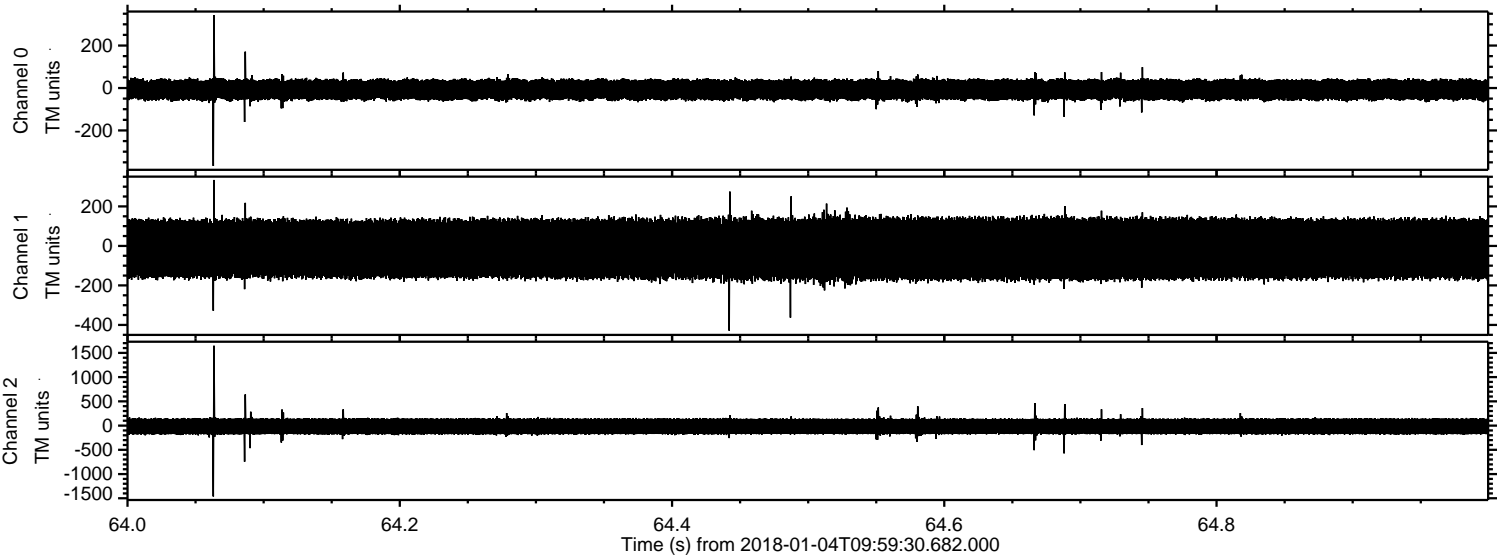

Processed Thu Jan 4 11:07:46 2018 by ELM ver.2012-10-06 from 001__elm20180104_095929__dat00.bin

