

ELMAVAN 3D WAVEFORMS (Measured data sampled at 50 kHz) 51000 packets of 144 samples from 2018-01-04T06:19:20.576.999.

Processed Thu Jan 4 07:27:36 2018 by ELM ver.2012-10-06 from 001__elm20180104_061919__dat00.bin

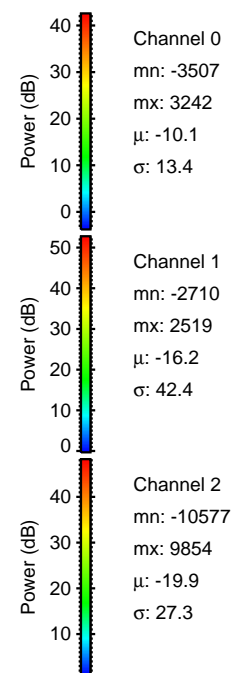
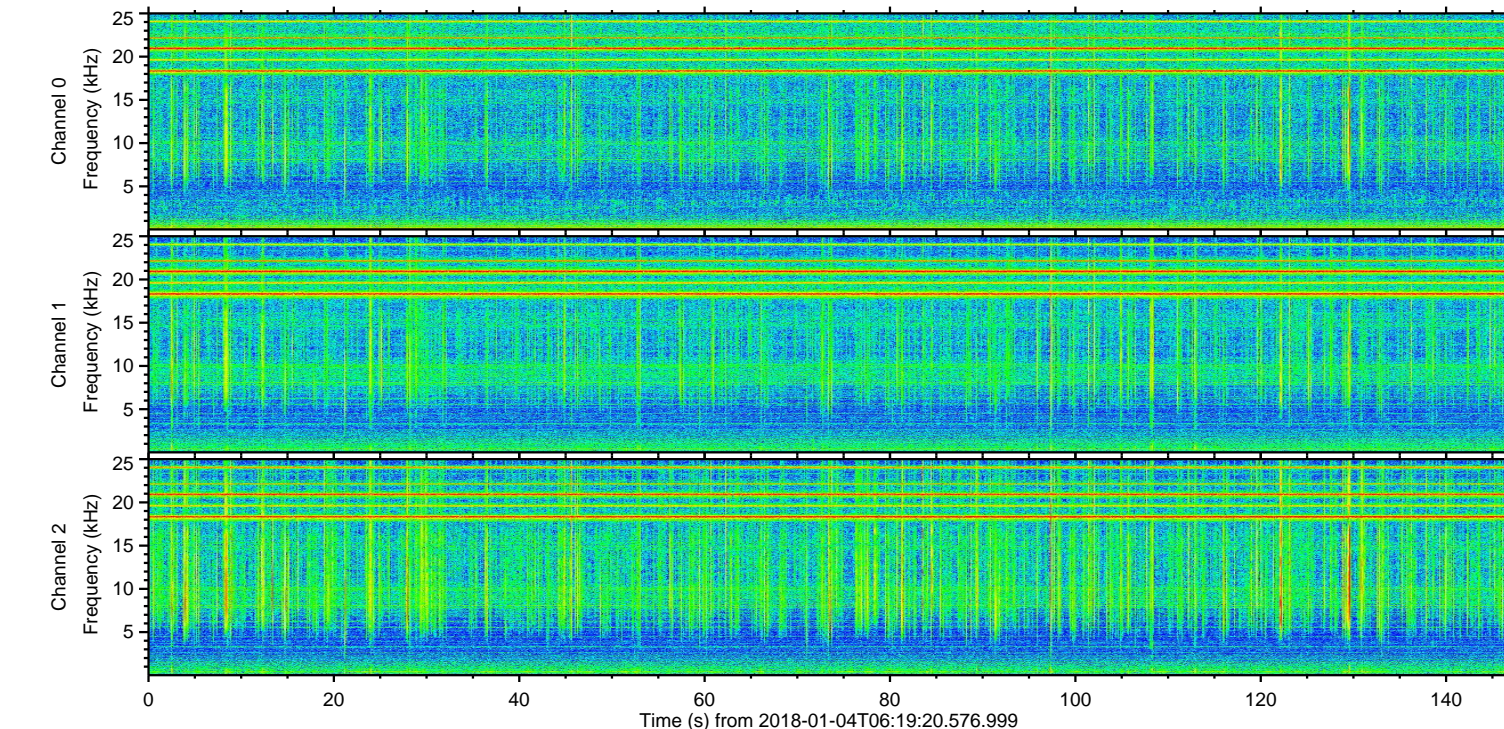
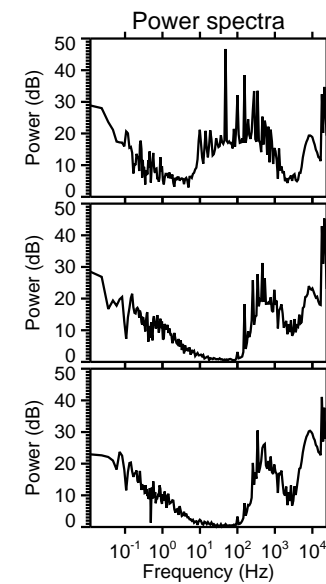
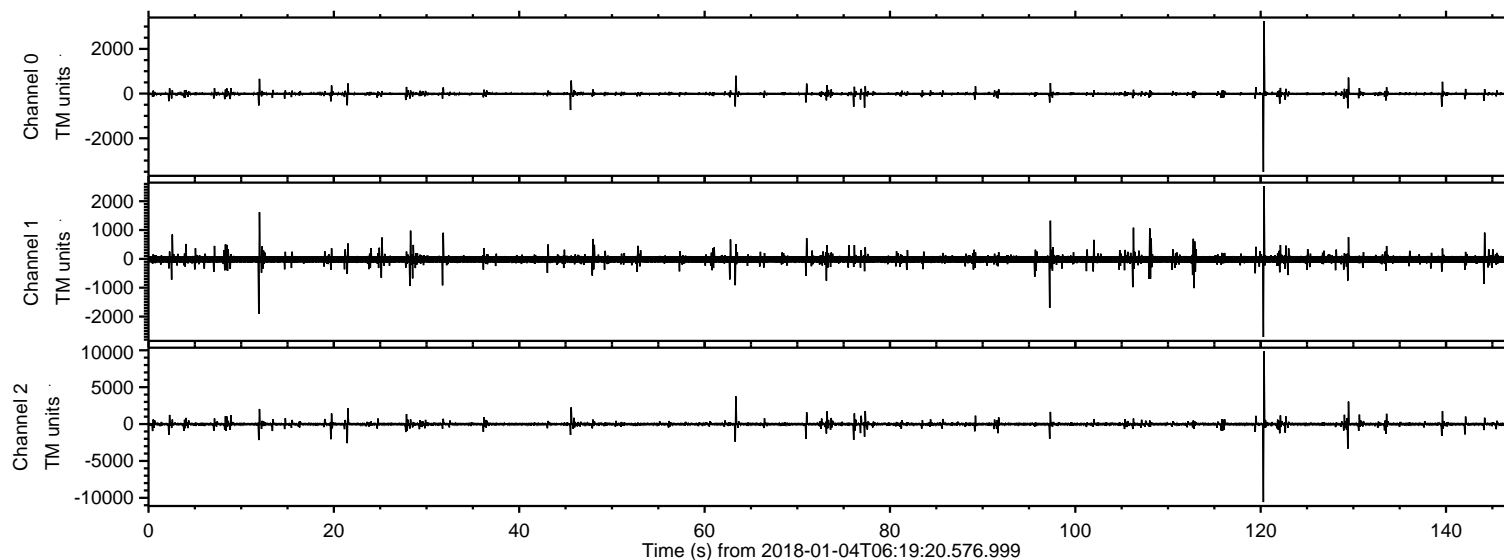

ELMAVAN 3D WAVEFORMS (Measured data sampled at 50 kHz) 51000 packets of 144 samples from 2018-01-04T06:19:20.576.999. Part 121/147

Processed Thu Jan 4 07:27:44 2018 by ELM ver.2012-10-06 from 001__elm20180104_061919__dat00.bin

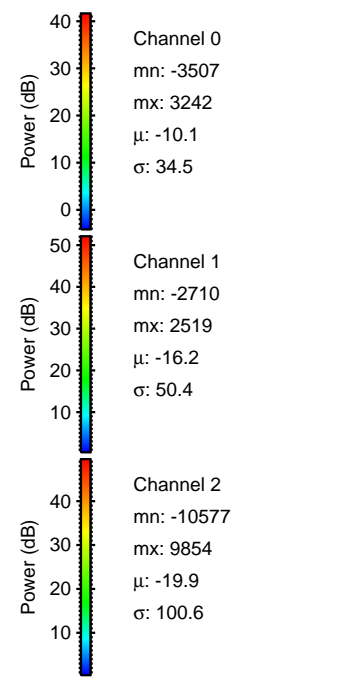
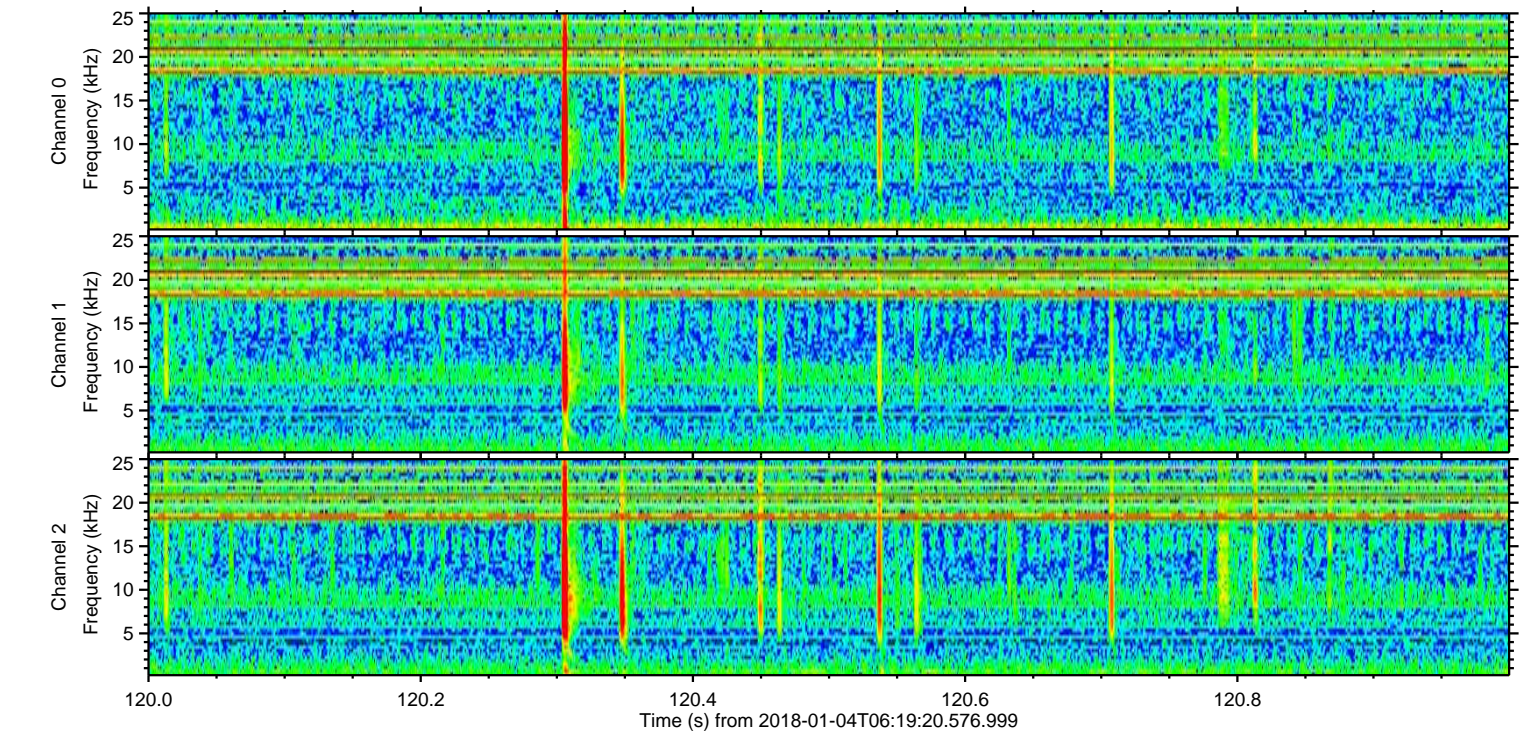
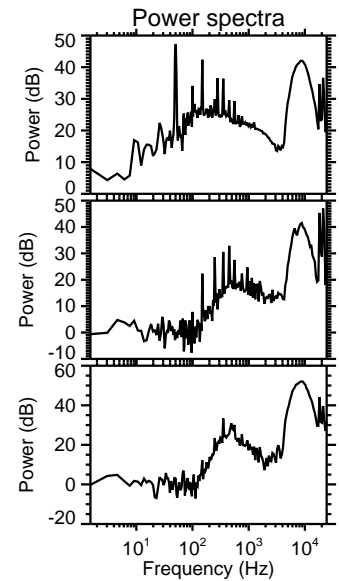
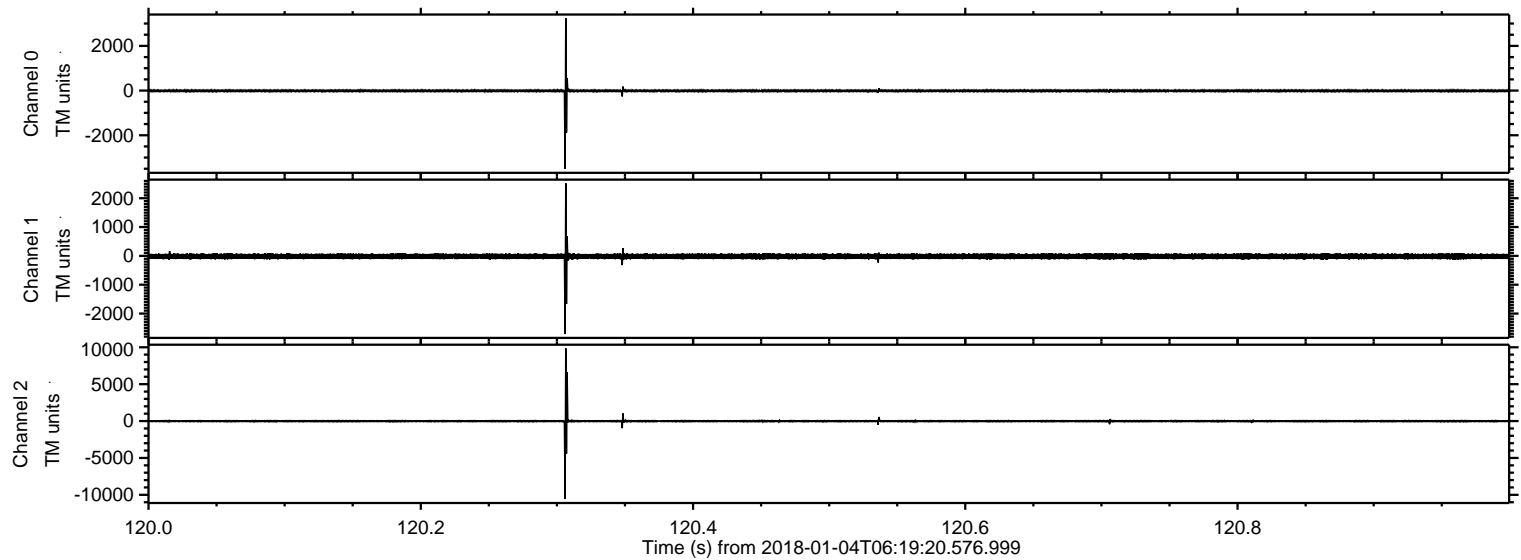

Processed Thu Jan 4 07:27:45 2018 by ELM ver.2012-10-06 from 001__elm20180104_061919__dat00.bin

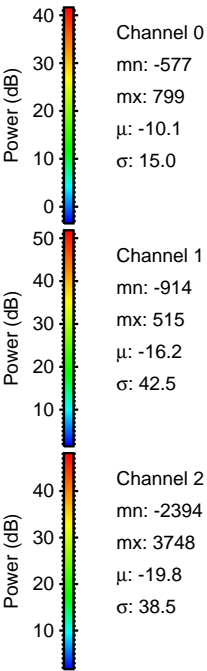
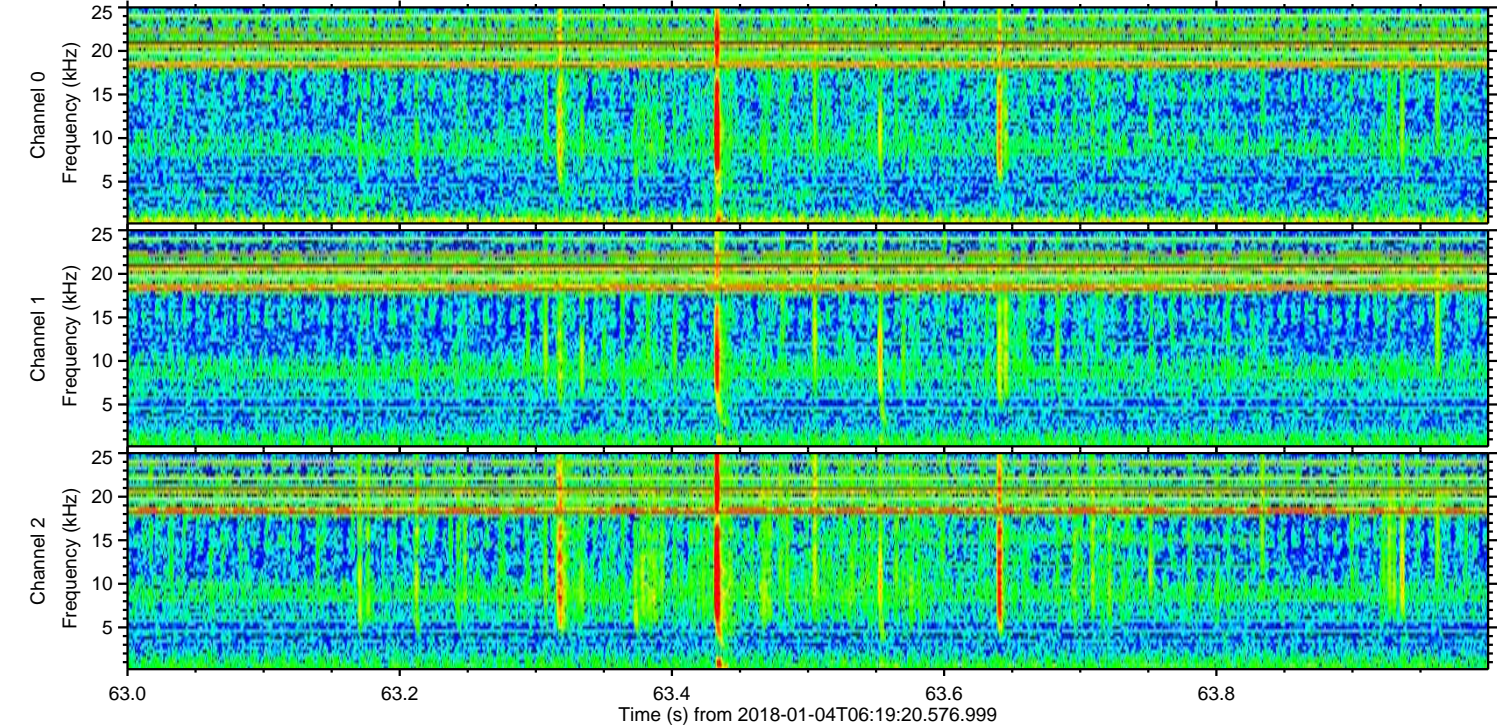
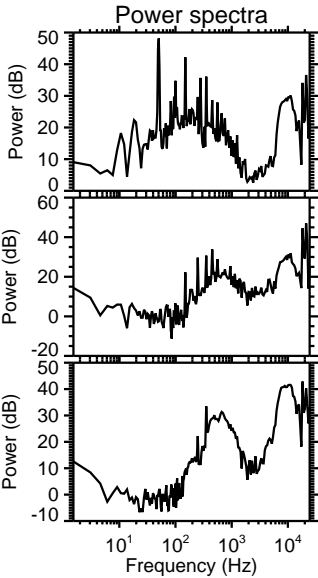
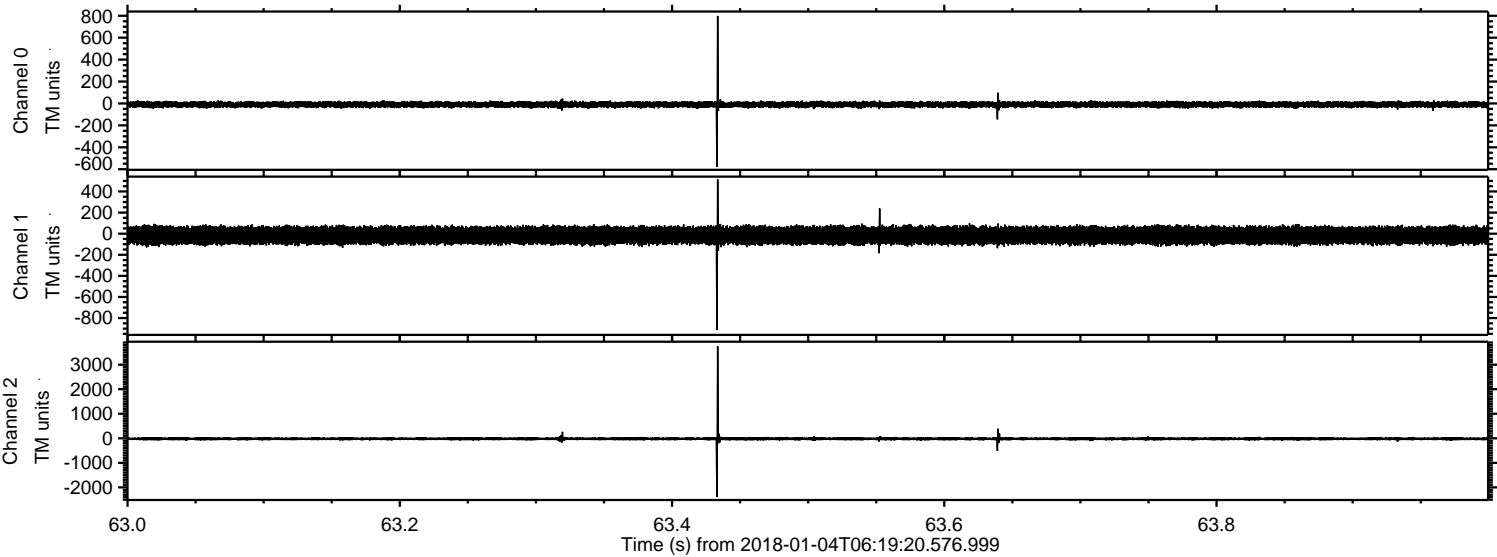

ELMAVAN 3D WAVEFORMS (Measured data sampled at 50 kHz) 51000 packets of 144 samples from 2018-01-04T06:19:20.576.999. Part 130/147

Processed Thu Jan 4 07:27:46 2018 by ELM ver.2012-10-06 from 001__elm20180104_061919__dat00.bin

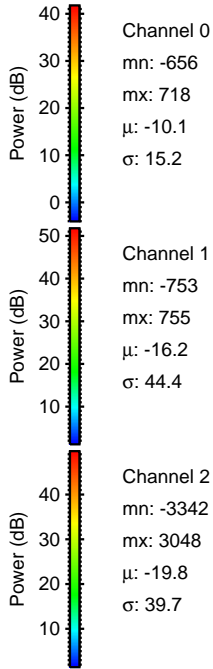
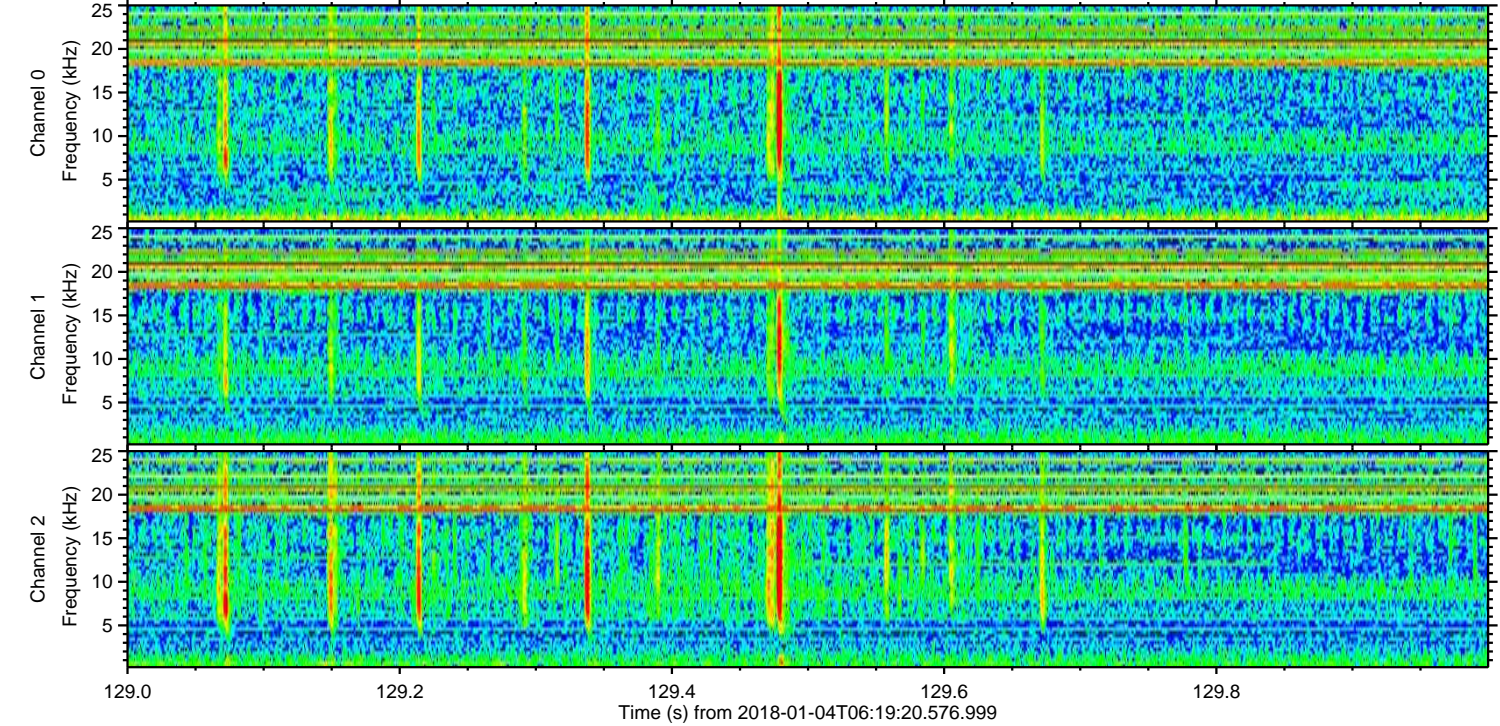
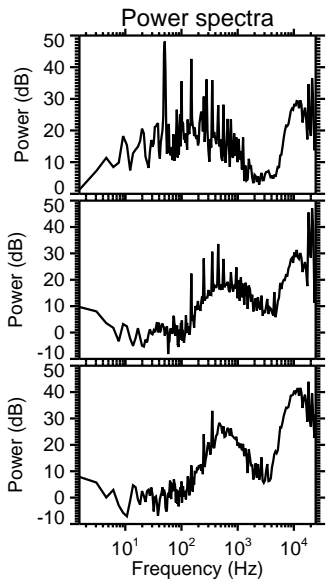
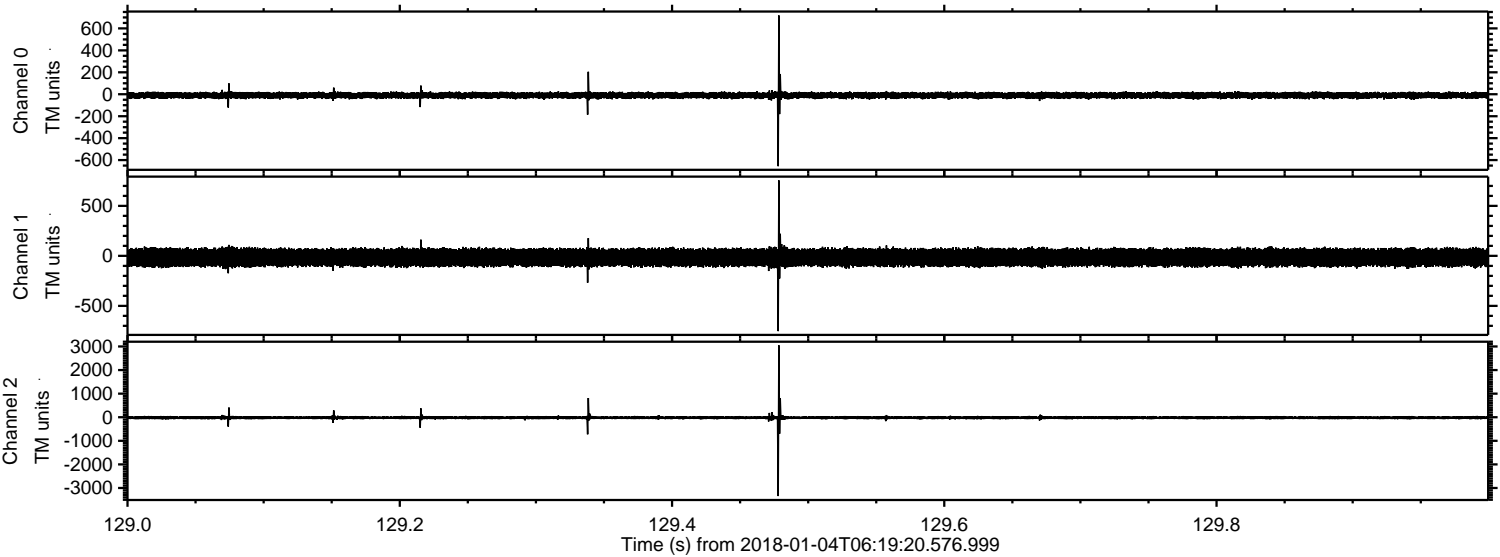

Processed Thu Jan 4 07:27:47 2018 by ELM ver.2012-10-06 from 001__elm20180104_061919__dat00.bin

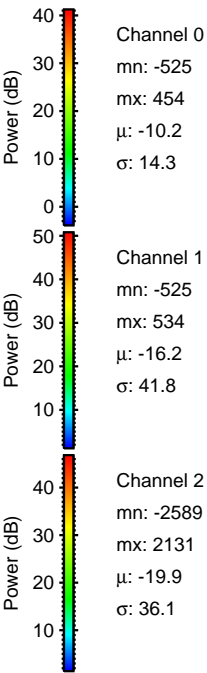
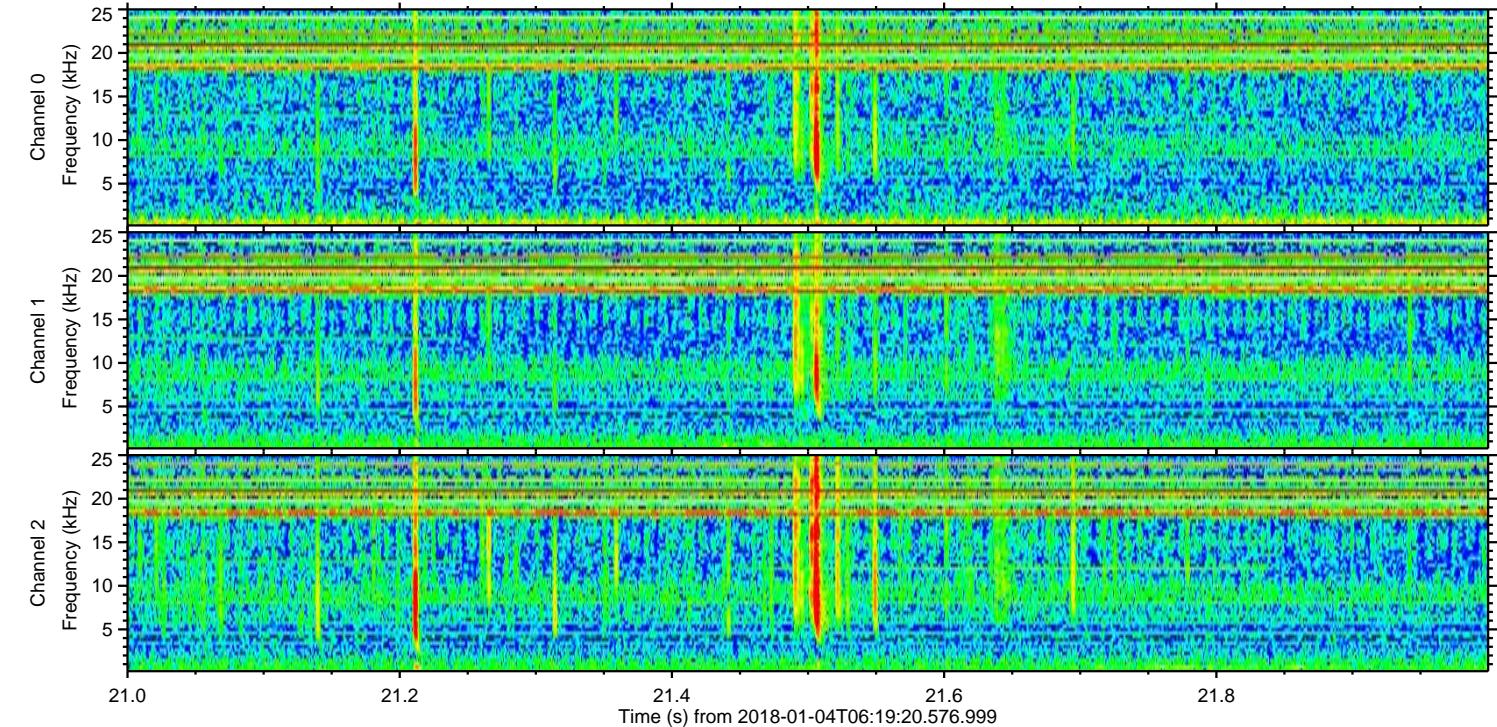
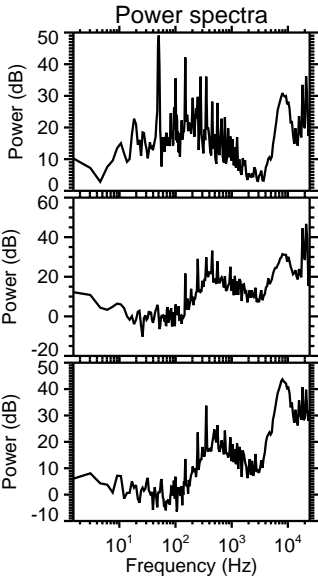
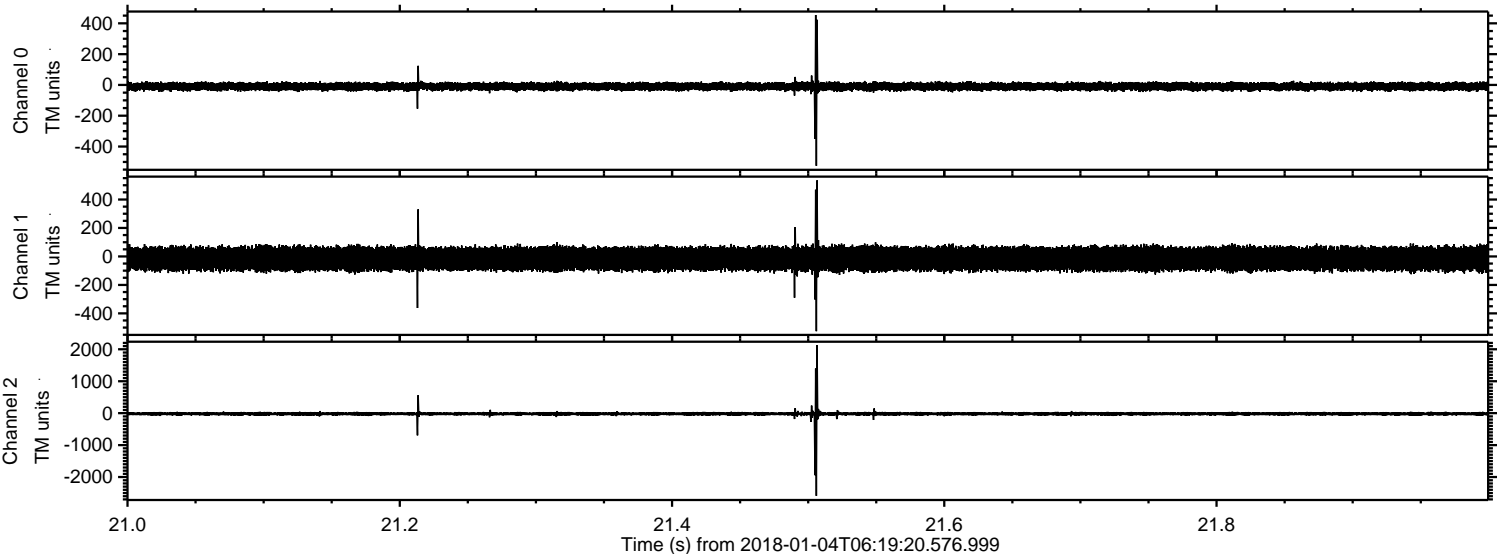

ELMAVAN 3D WAVEFORMS (Measured data sampled at 50 kHz) 51000 packets of 144 samples from 2018-01-04T06:19:20.576.999. Part 46/147

Processed Thu Jan 4 07:27:47 2018 by ELM ver.2012-10-06 from 001__elm20180104_061919__dat00.bin

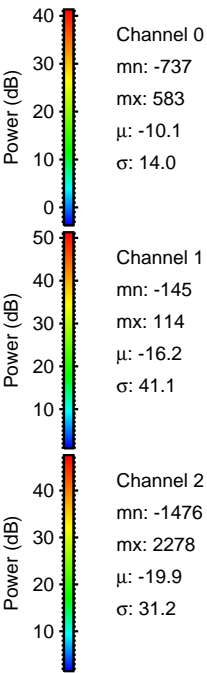
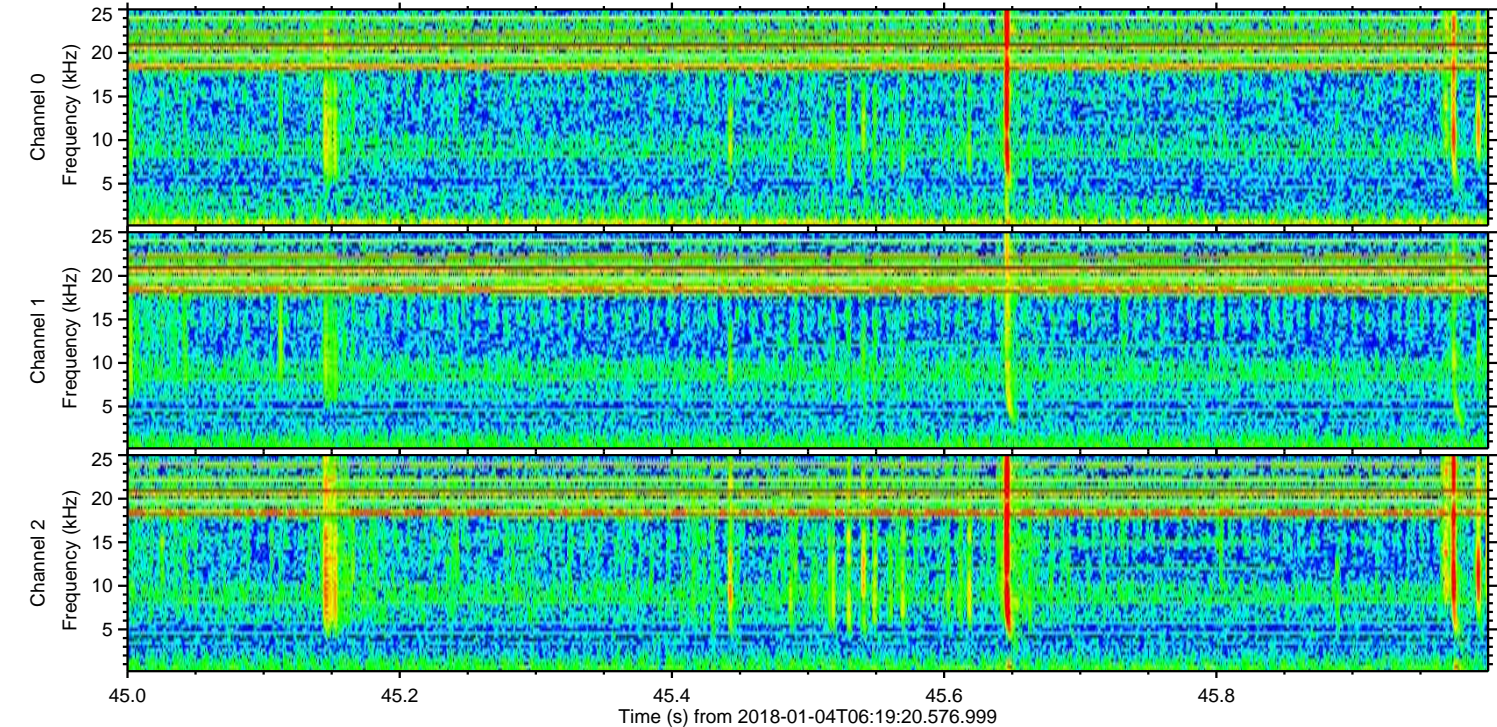
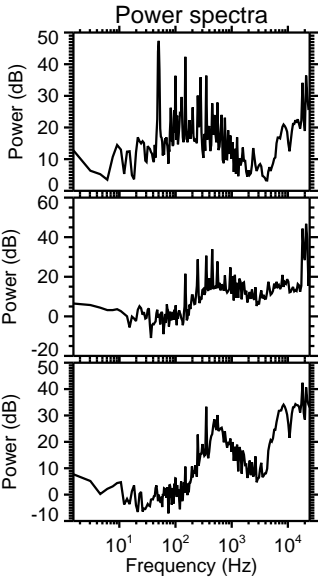
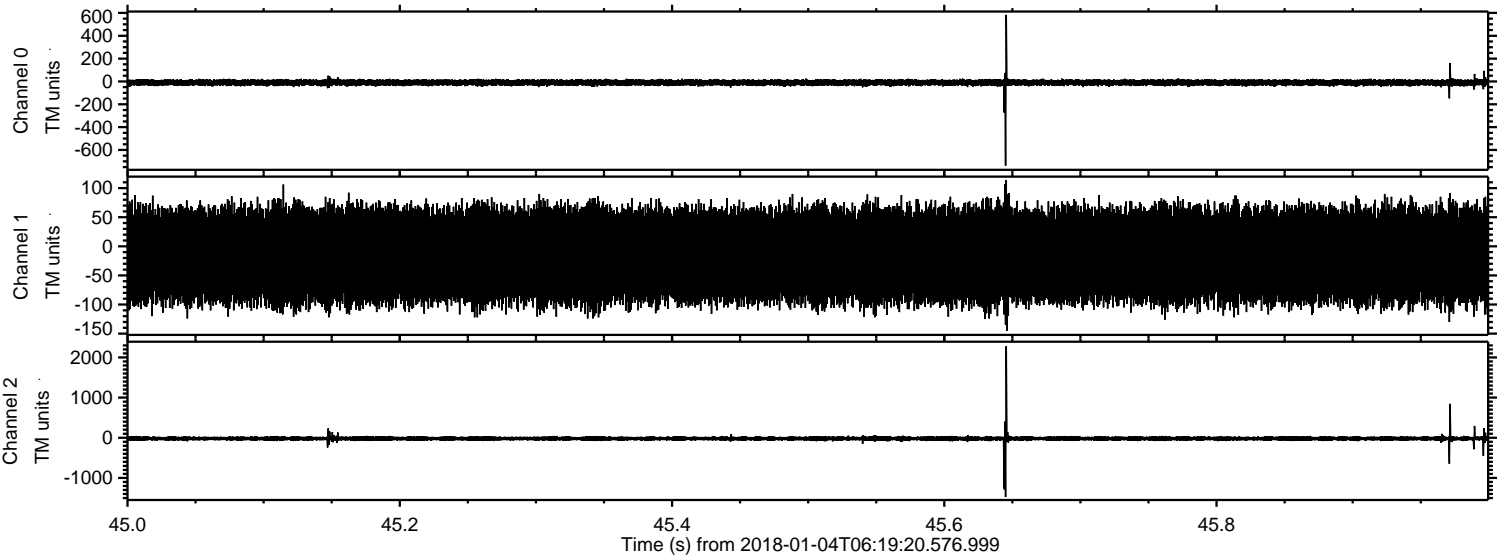

Processed Thu Jan 4 07:27:48 2018 by ELM ver.2012-10-06 from 001__elm20180104_061919__dat00.bin

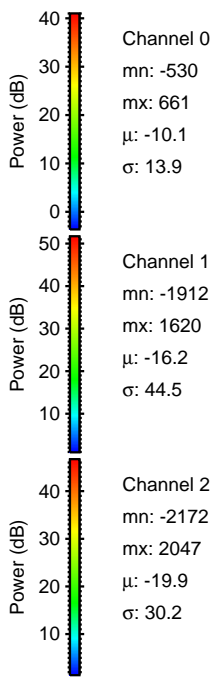
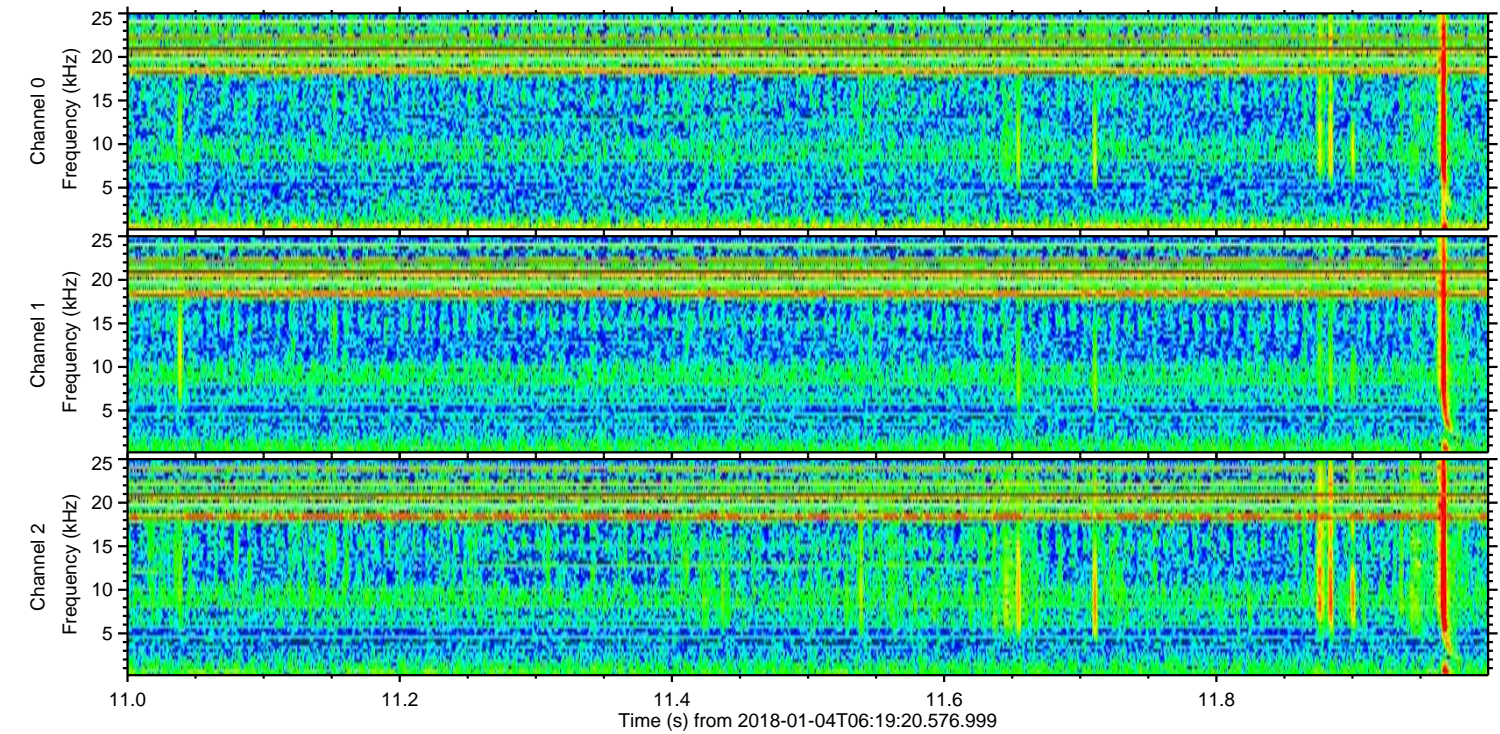
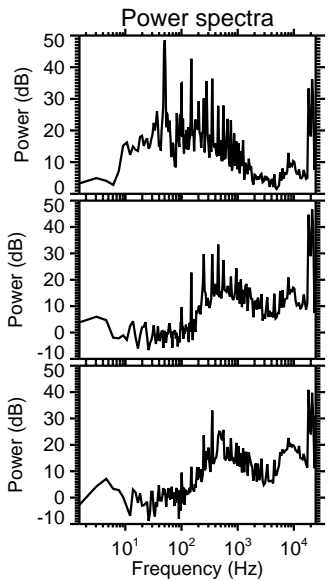
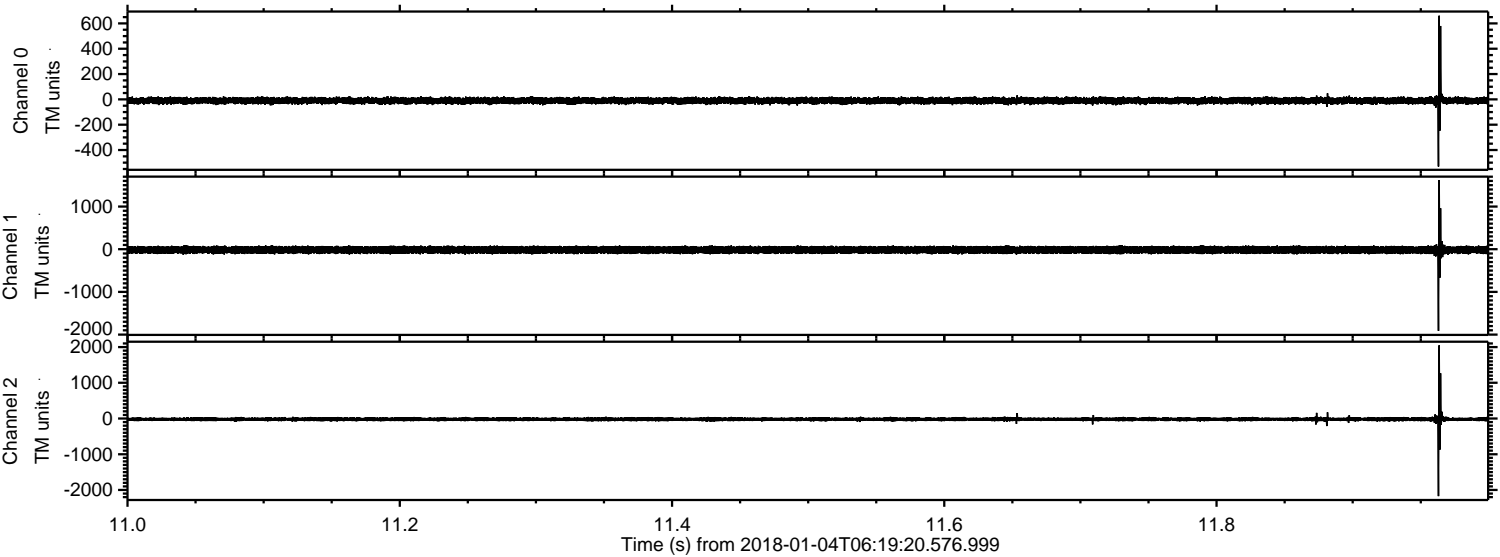

Channel 0
mn: -530
mx: 661
 μ : -10.1
 σ : 13.9

Channel 1
mn: -1912
mx: 1620
 μ : -16.2
 σ : 44.5

Channel 2
mn: -2172
mx: 2047
 μ : -19.9
 σ : 30.2

Processed Thu Jan 4 07:27:49 2018 by ELM ver.2012-10-06 from 001__elm20180104_061919__dat00.bin

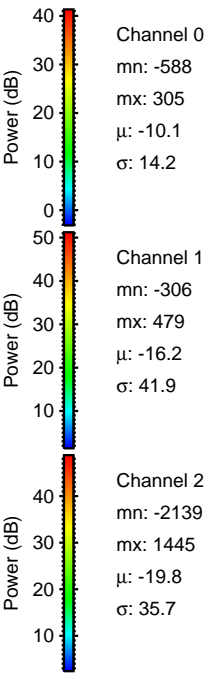
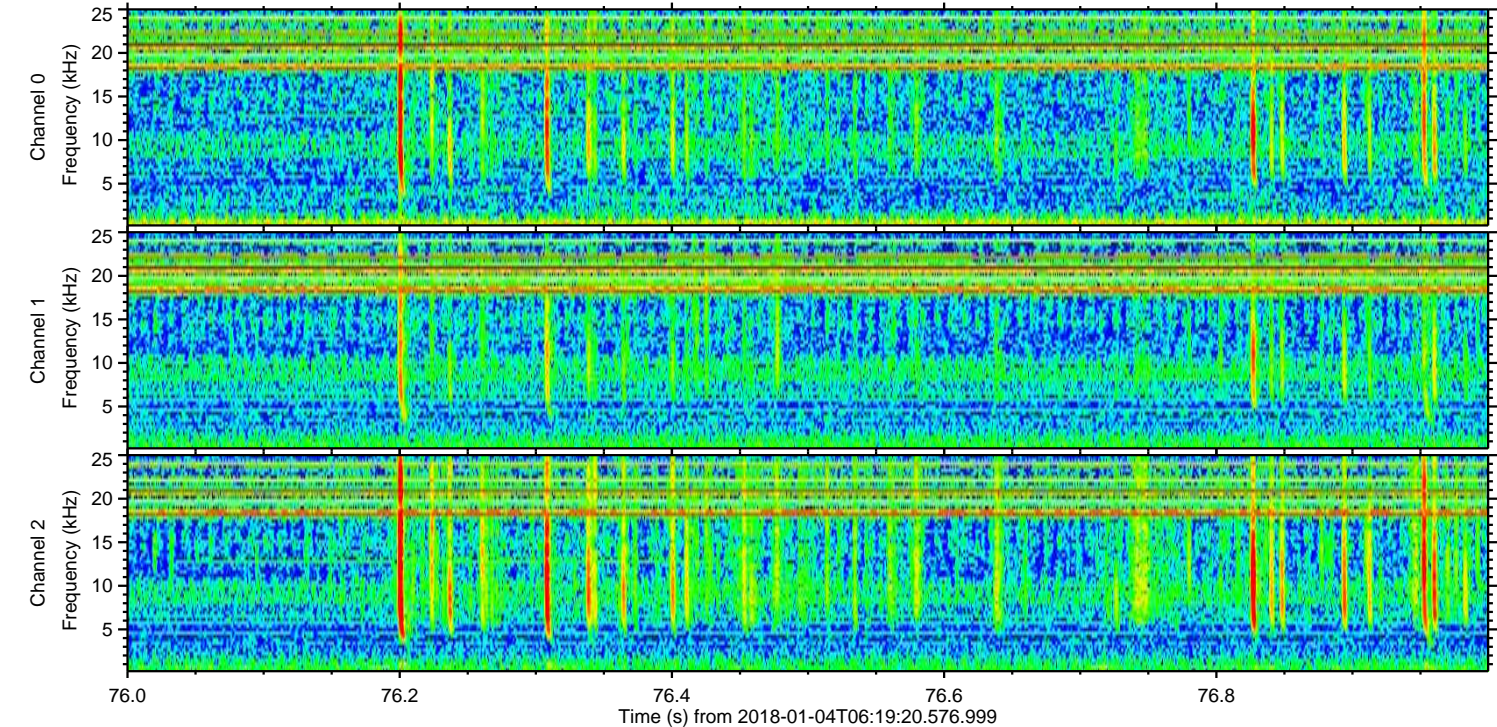
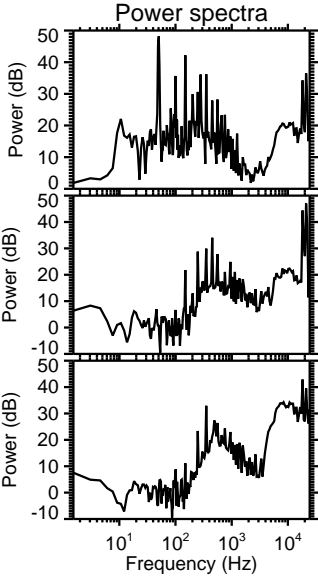
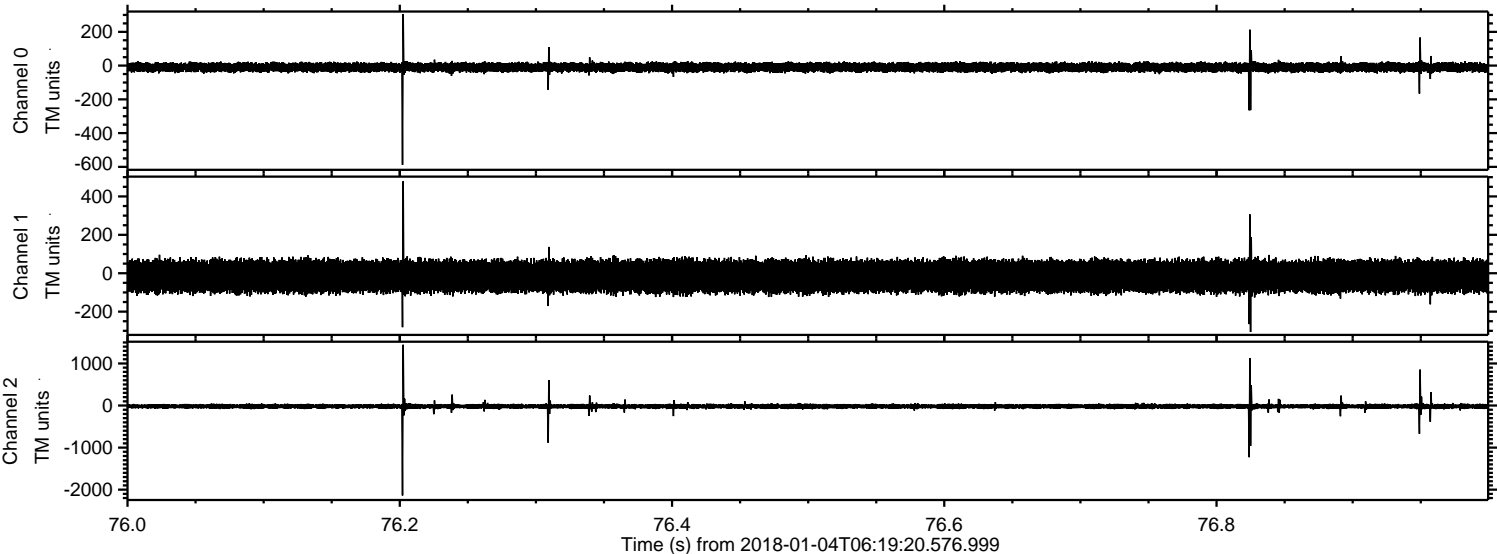

Processed Thu Jan 4 07:27:50 2018 by ELM ver.2012-10-06 from 001__elm20180104_061919__dat00.bin

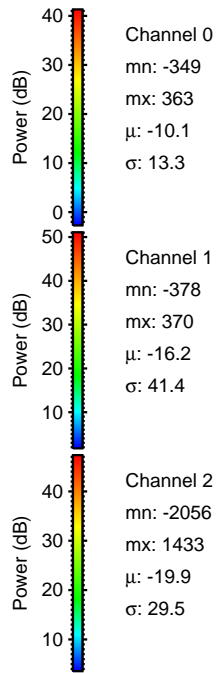
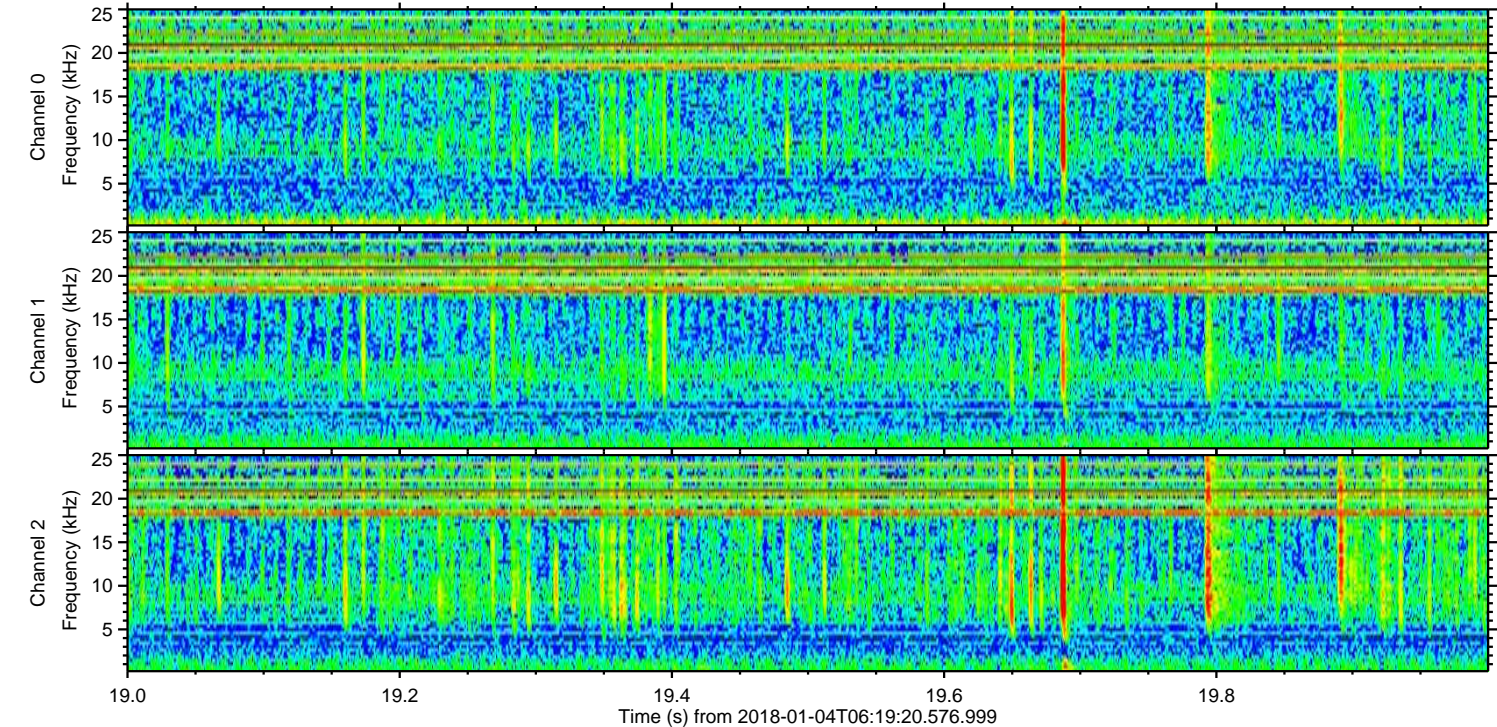
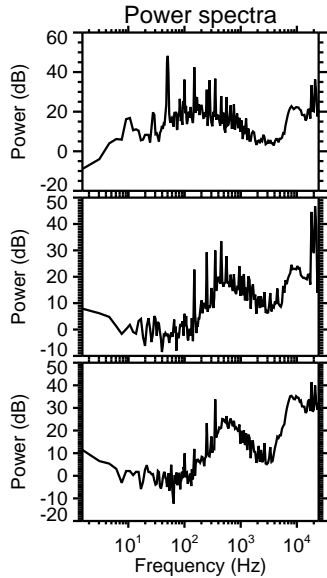
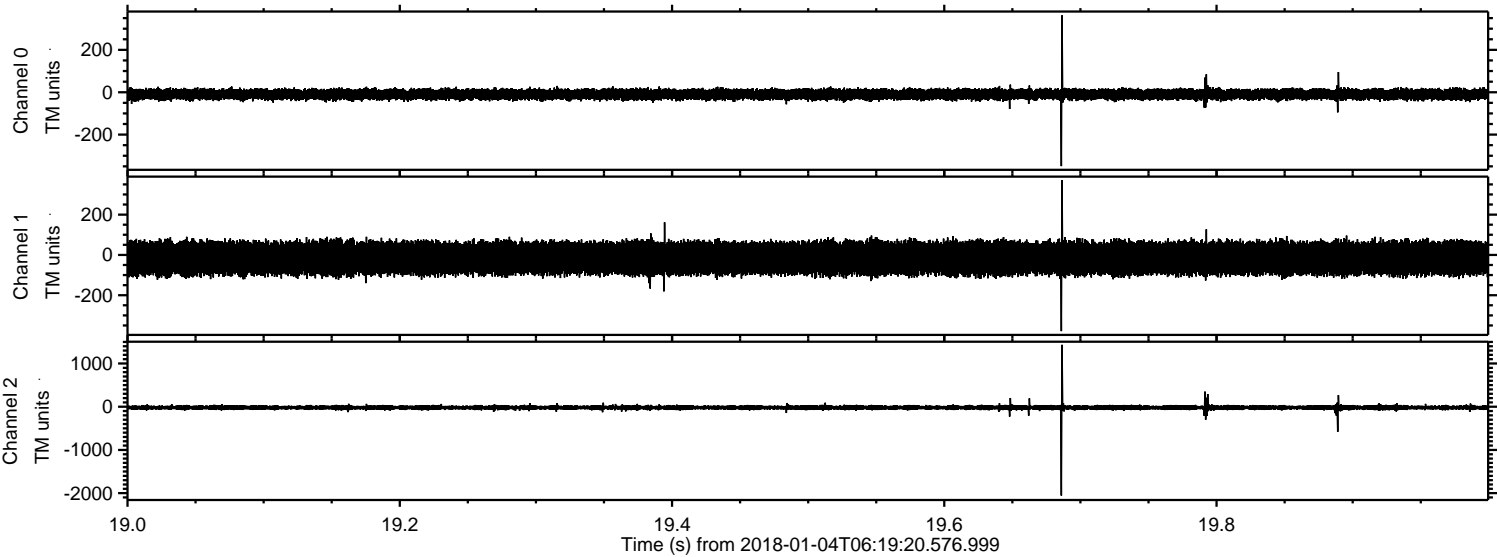

Processed Thu Jan 4 07:27:51 2018 by ELM ver.2012-10-06 from 001__elm20180104_061919__dat00.bin

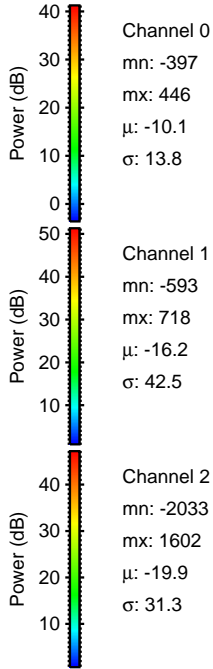
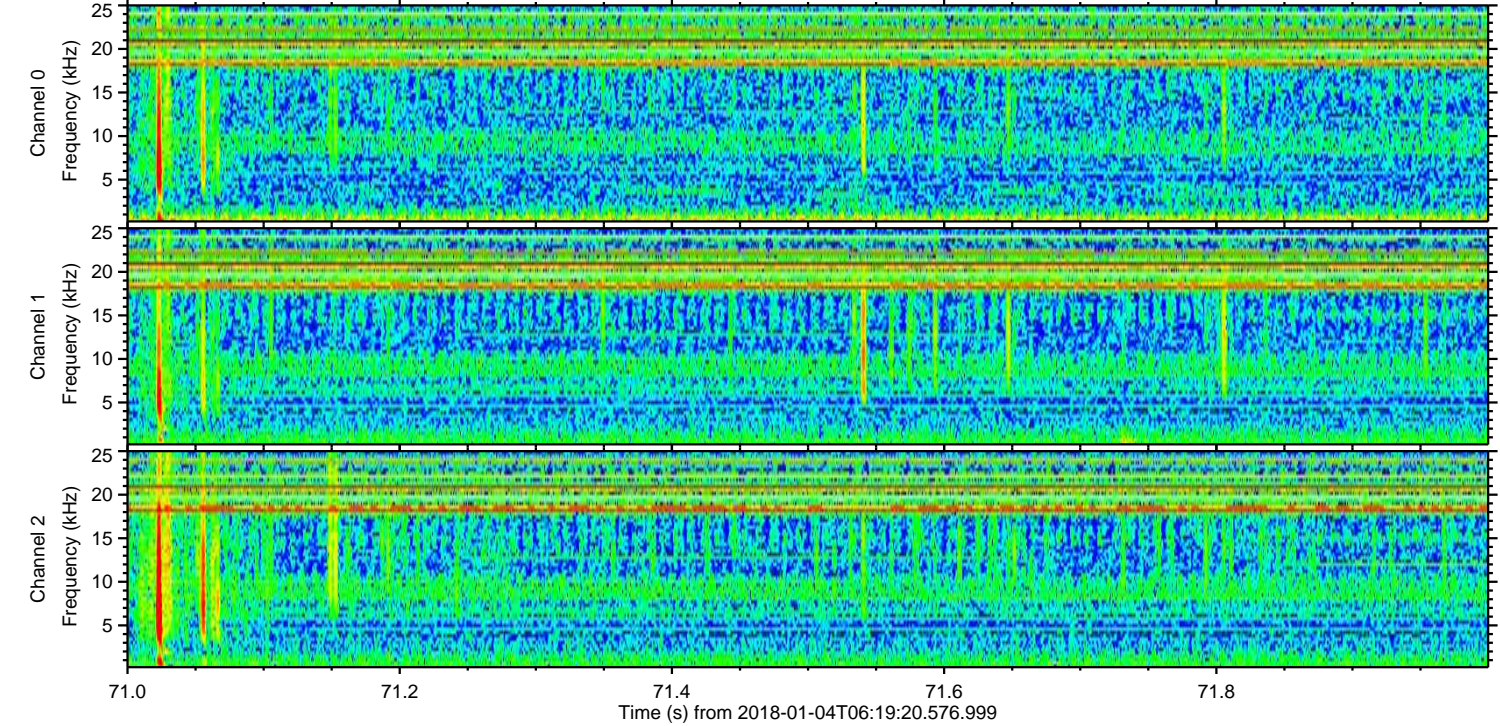
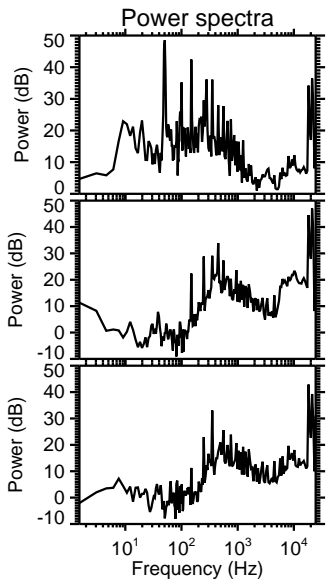
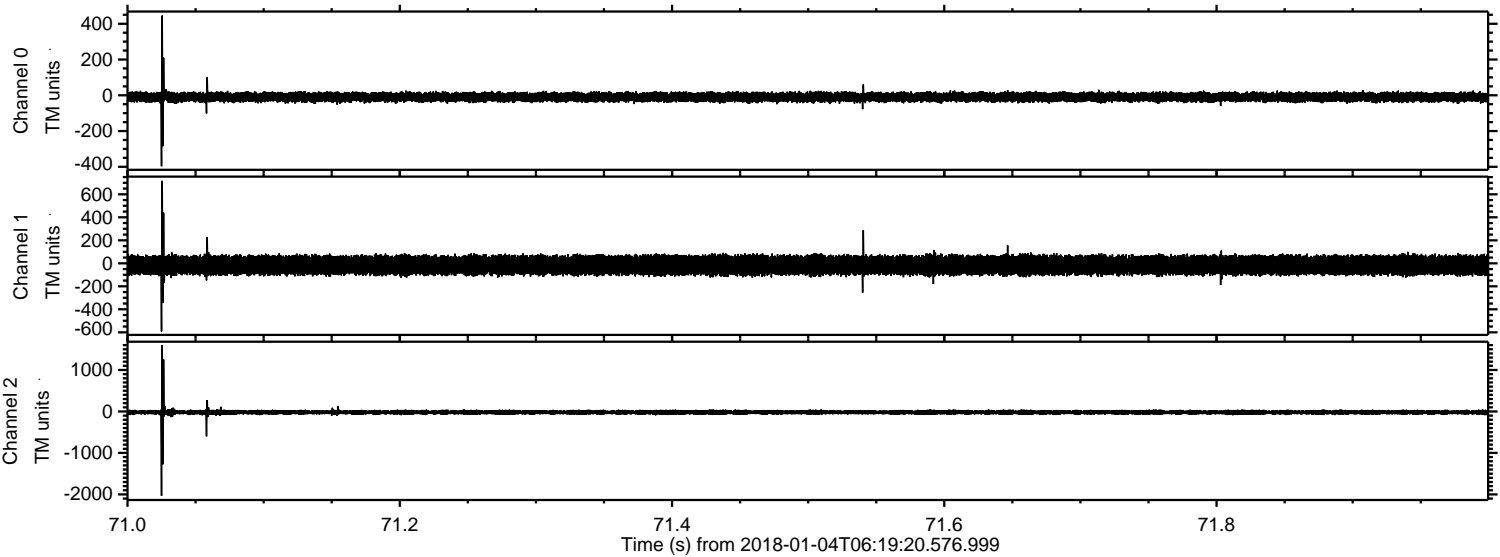

Processed Thu Jan 4 07:27:52 2018 by ELM ver.2012-10-06 from 001__elm20180104_061919__dat00.bin

