

# ELMAVAN 3D WAVEFORMS (Measured data sampled at 50 kHz) 51000 packets of 144 samples from 2018-01-03T20:28:53.533.000.

Processed Wed Jan 3 21:36:43 2018 by ELM ver.2012-10-06 from 001\_\_elm20180103\_202852\_\_dat00.bin

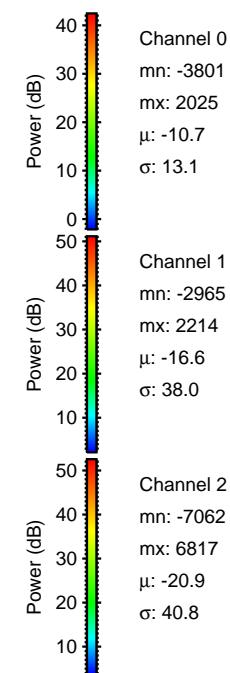

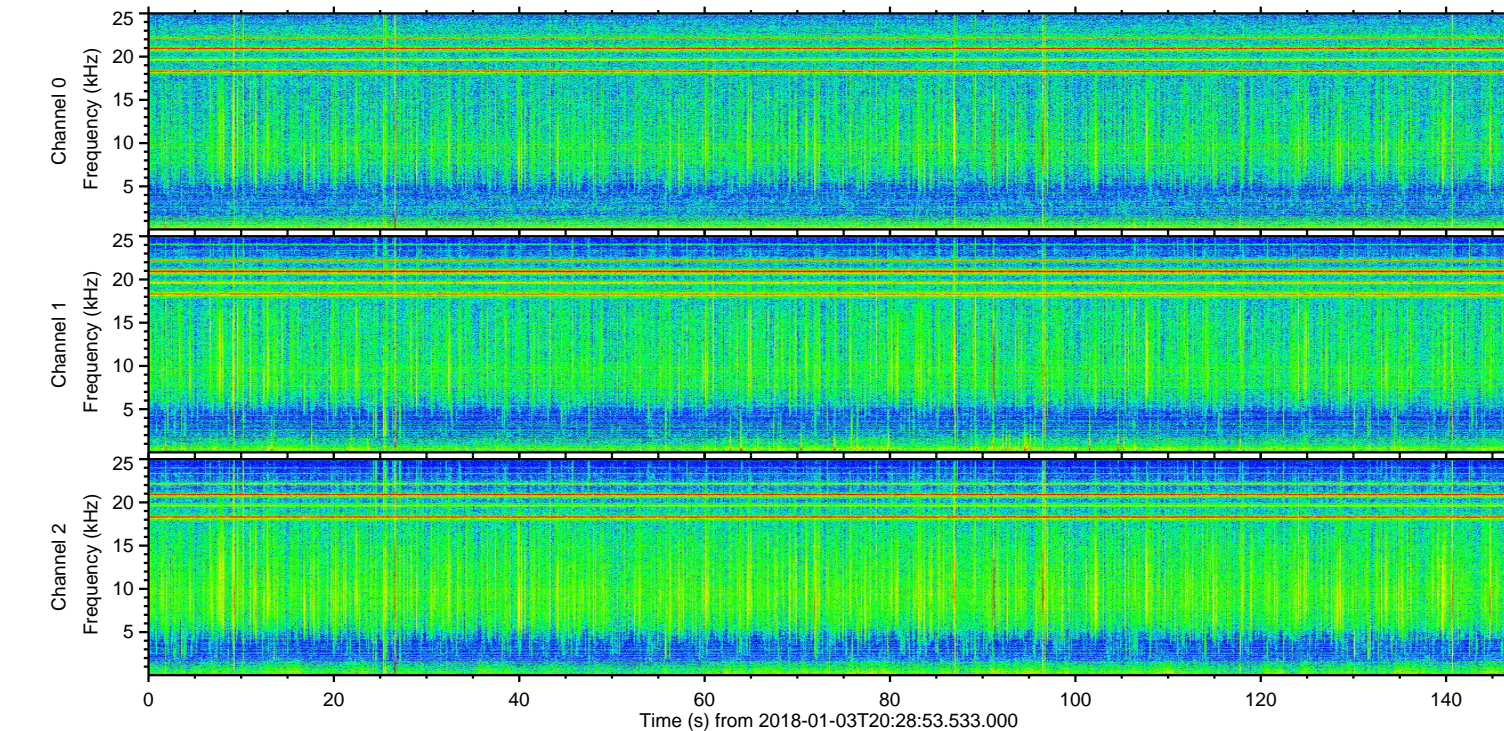
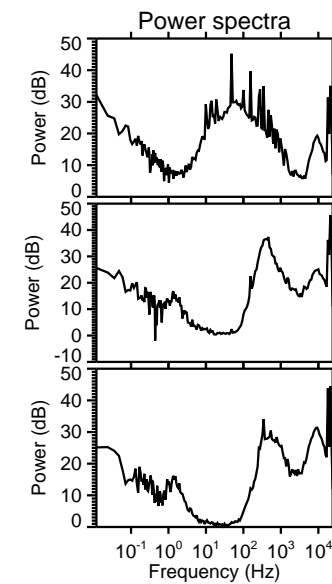
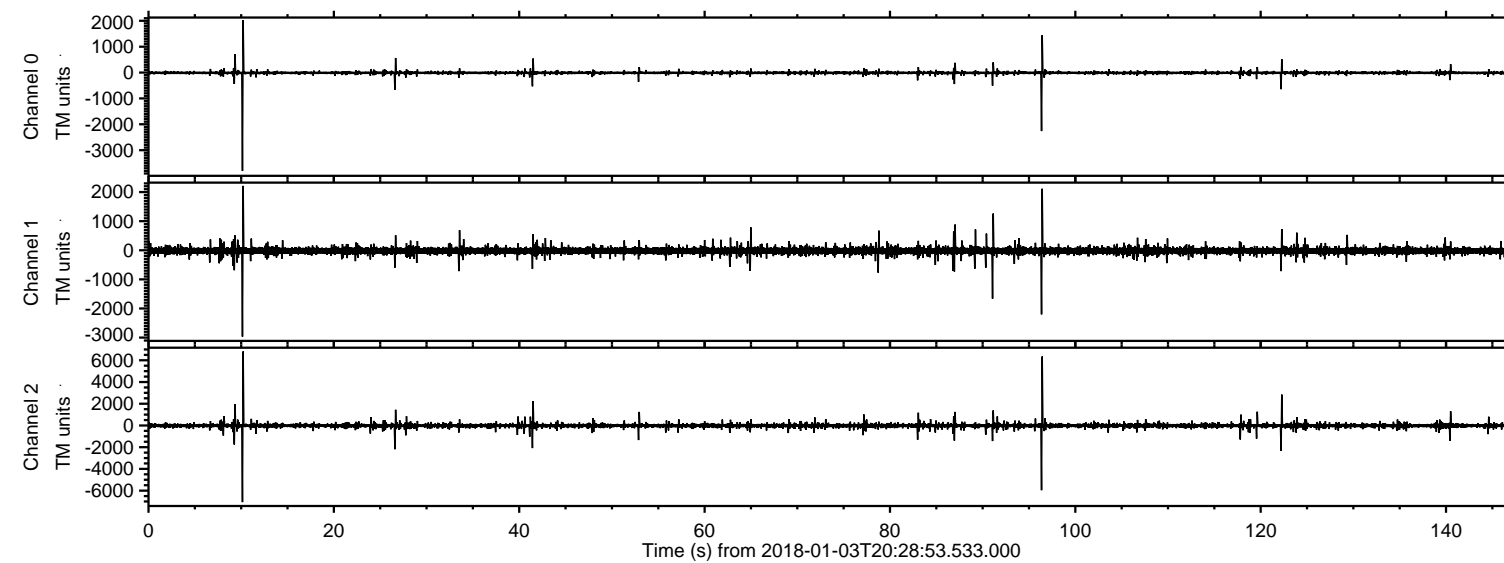

Processed Wed Jan 3 21:36:52 2018 by ELM ver.2012-10-06 from 001\_\_elm20180103\_202852\_\_dat00.bin

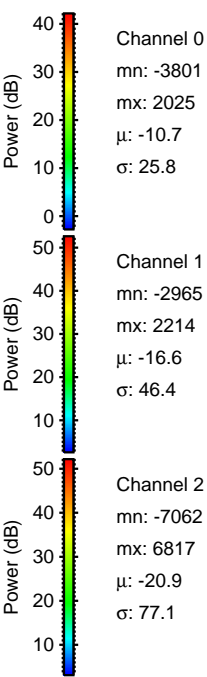
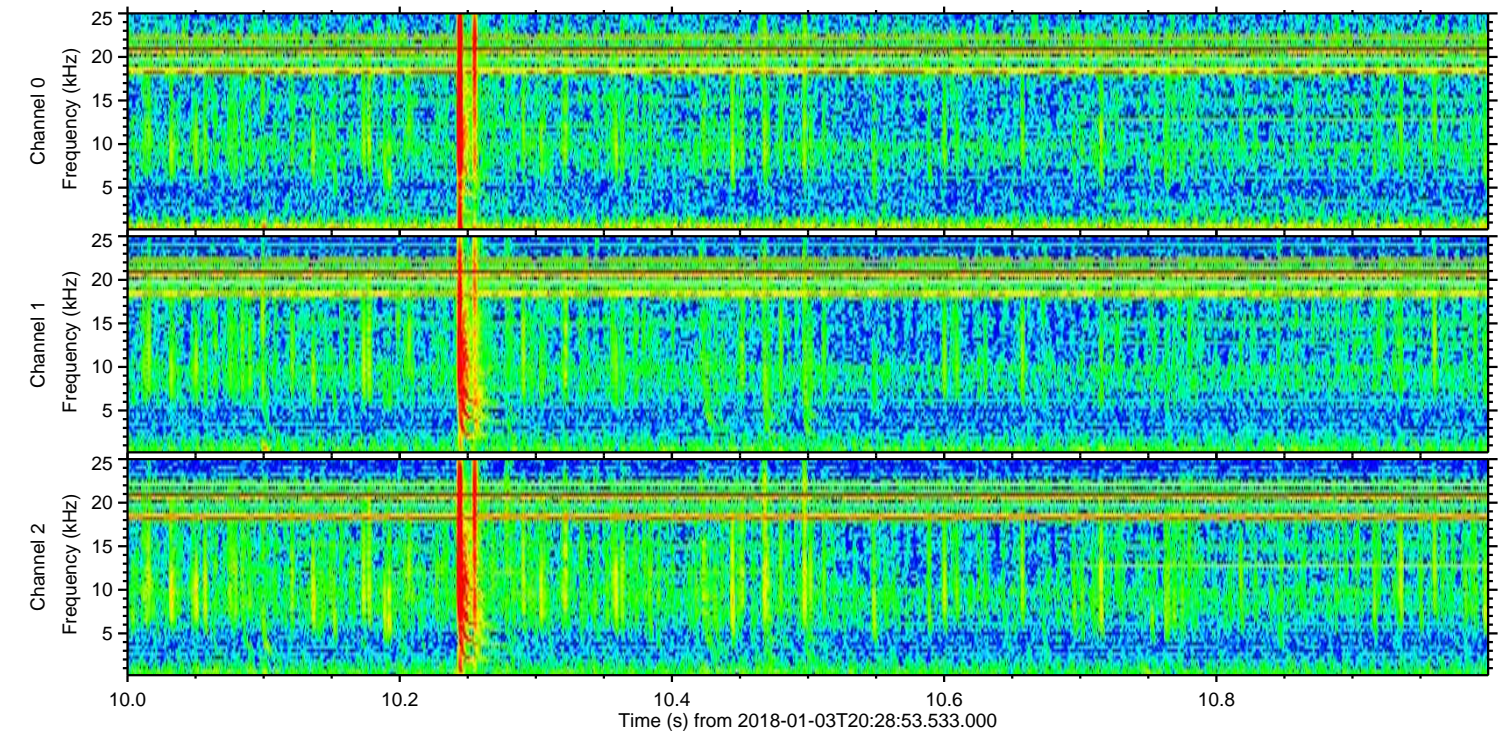
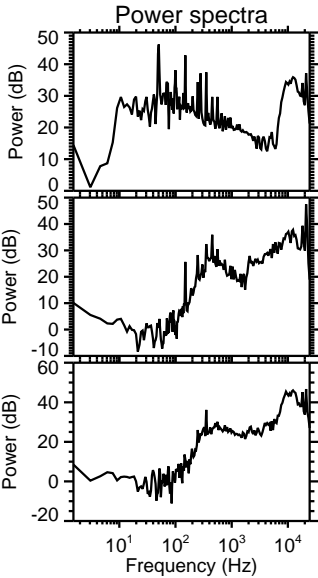
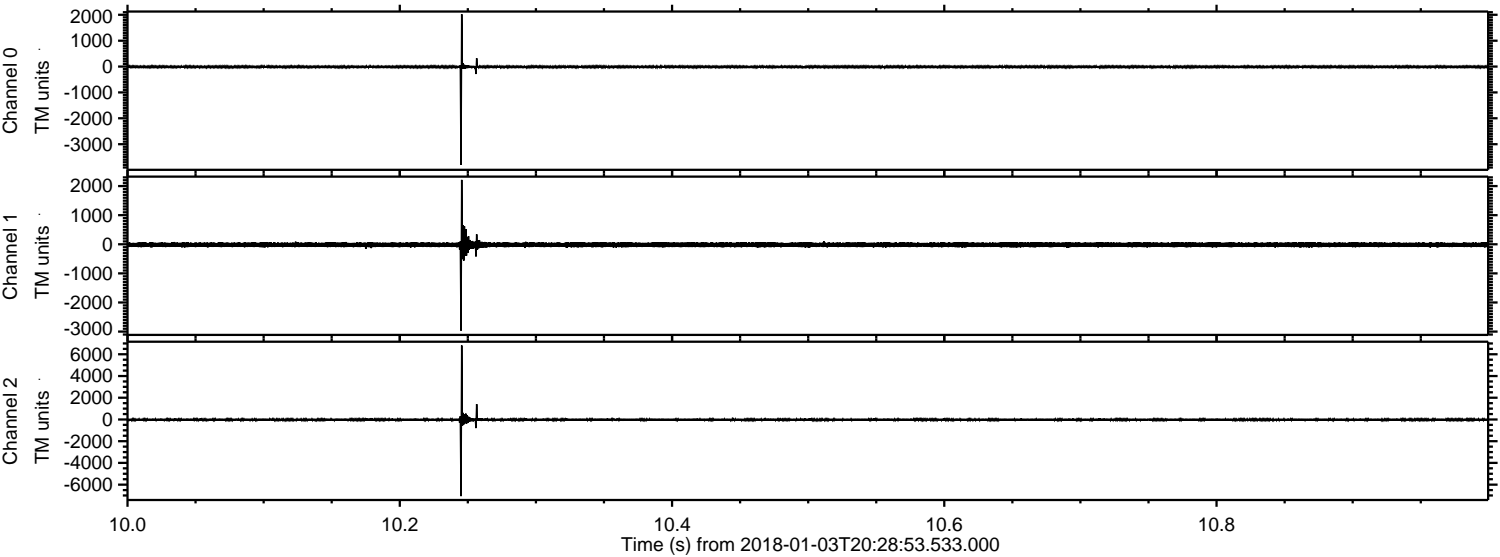



Processed Wed Jan 3 21:36:52 2018 by ELM ver.2012-10-06 from 001\_\_elm20180103\_202852\_\_dat00.bin

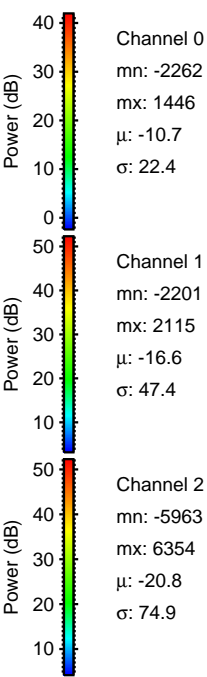
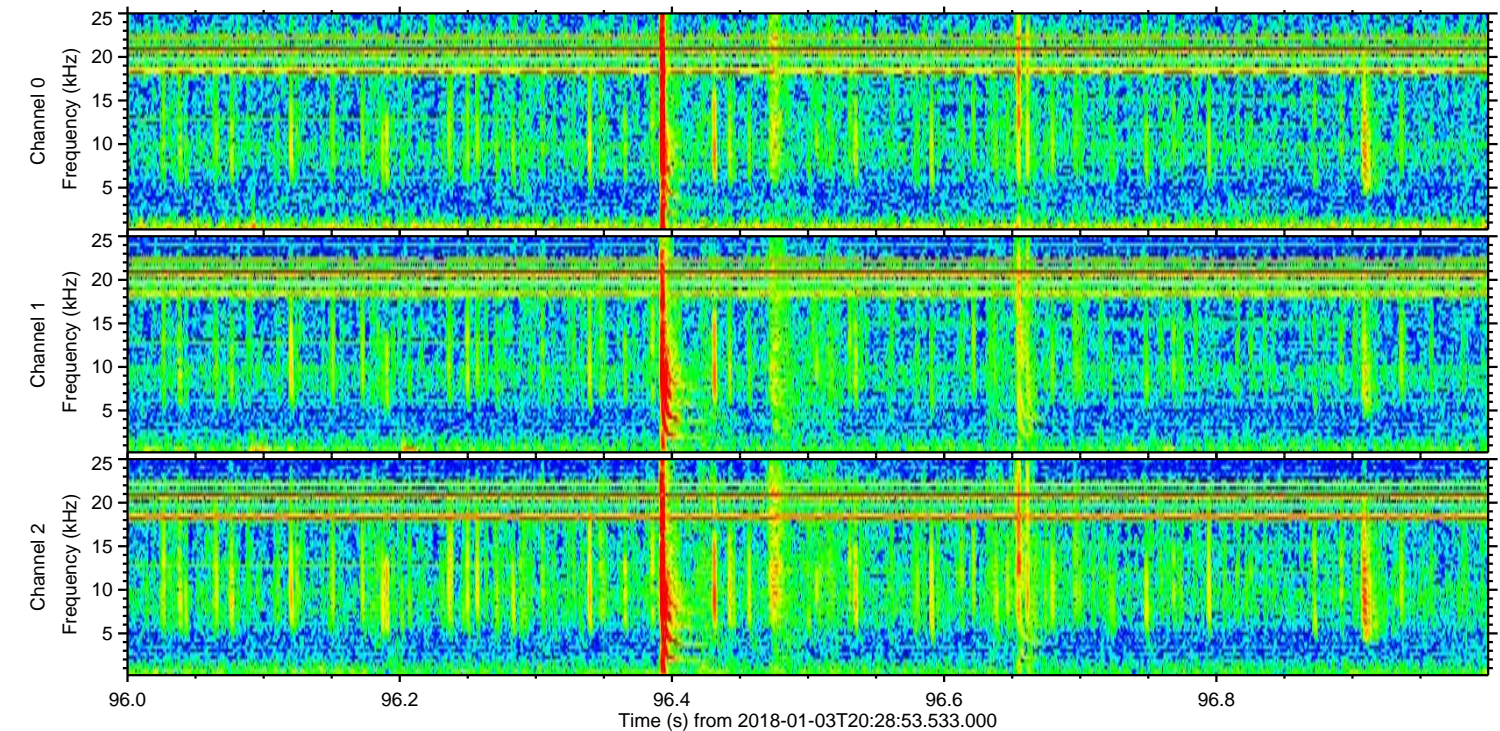
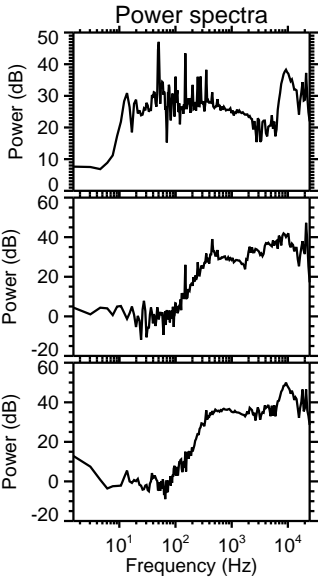
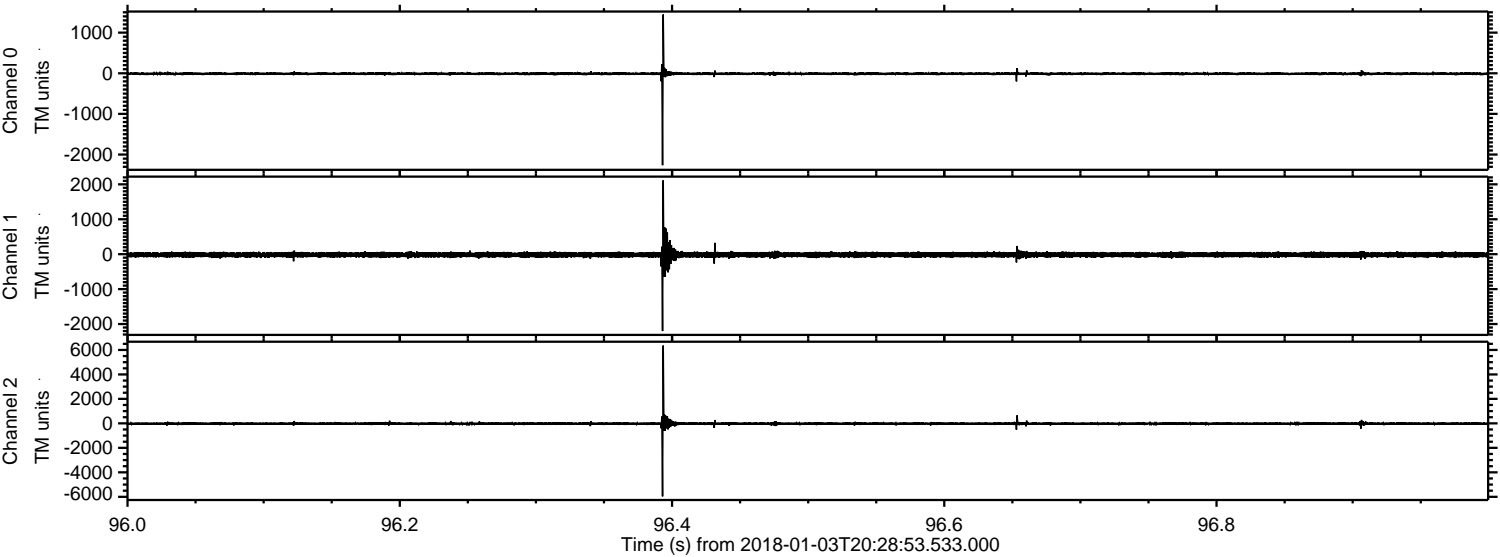



Processed Wed Jan 3 21:36:53 2018 by ELM ver.2012-10-06 from 001\_\_elm20180103\_202852\_\_dat00.bin

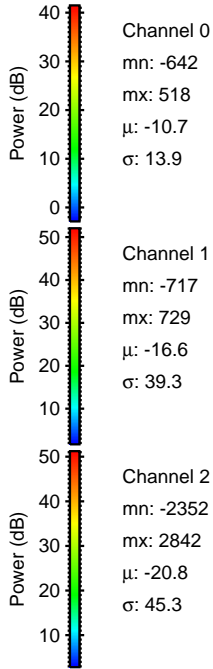
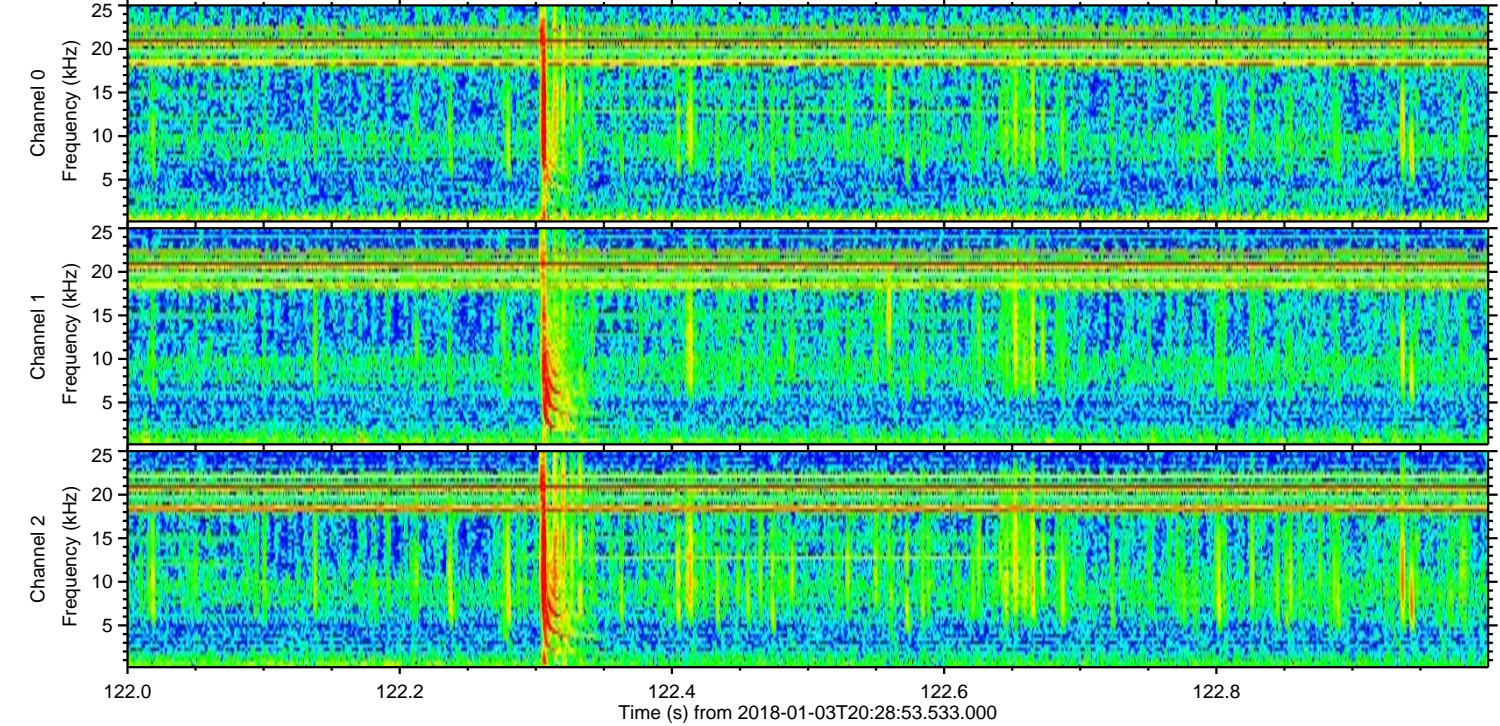
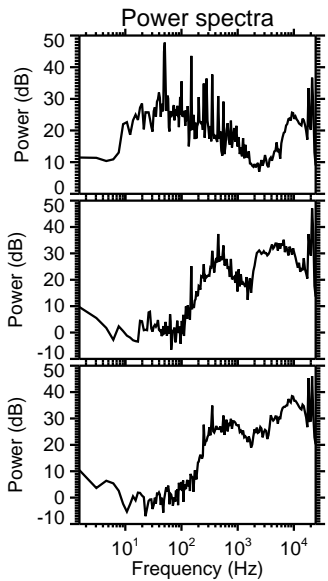
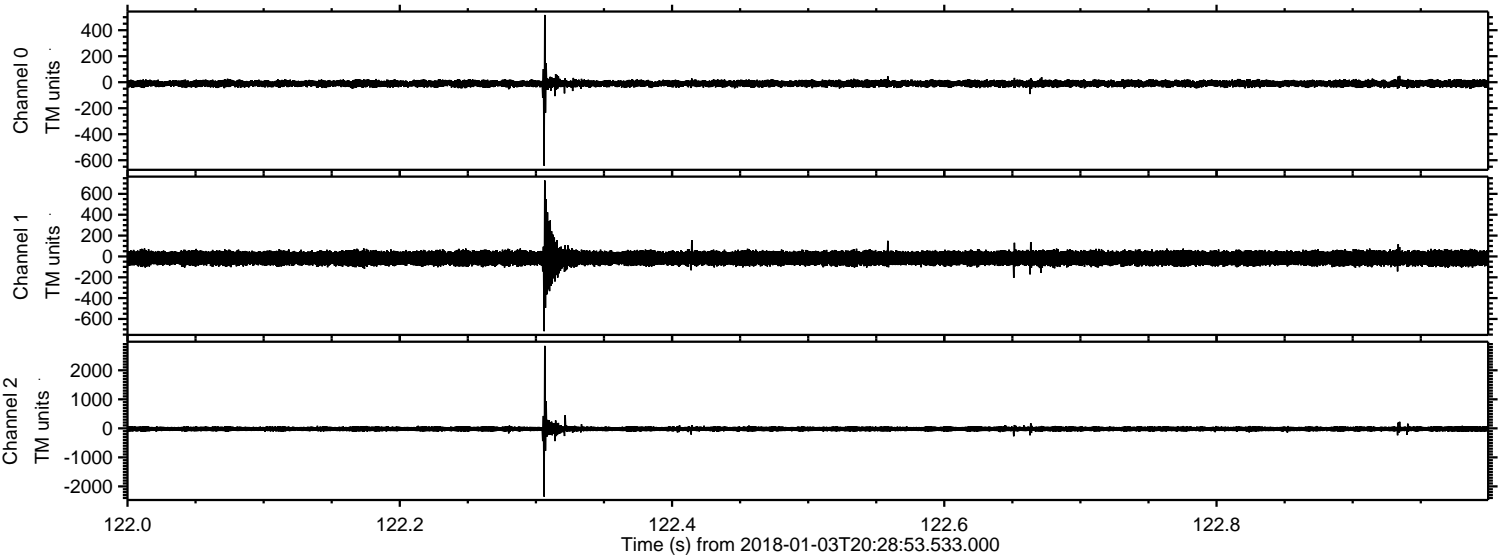



Processed Wed Jan 3 21:36:54 2018 by ELM ver.2012-10-06 from 001\_\_elm20180103\_202852\_\_dat00.bin

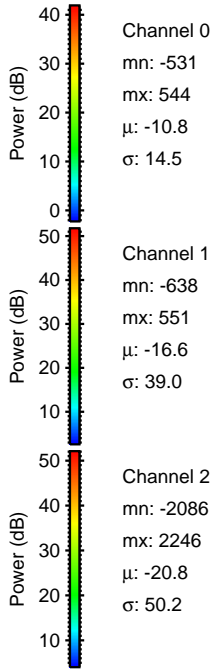
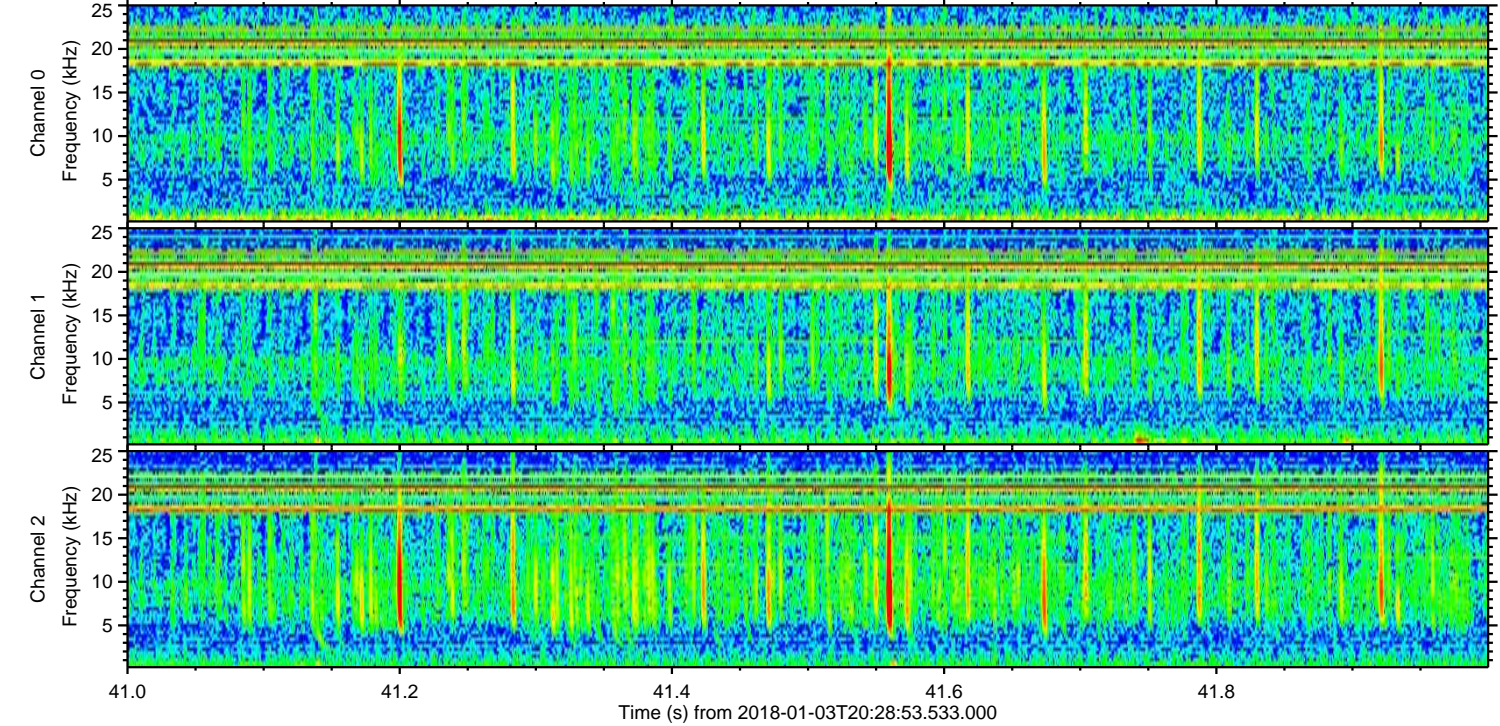
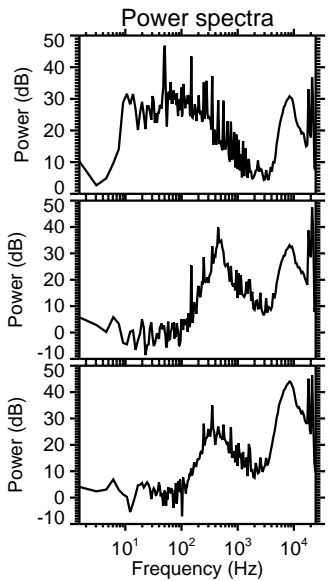
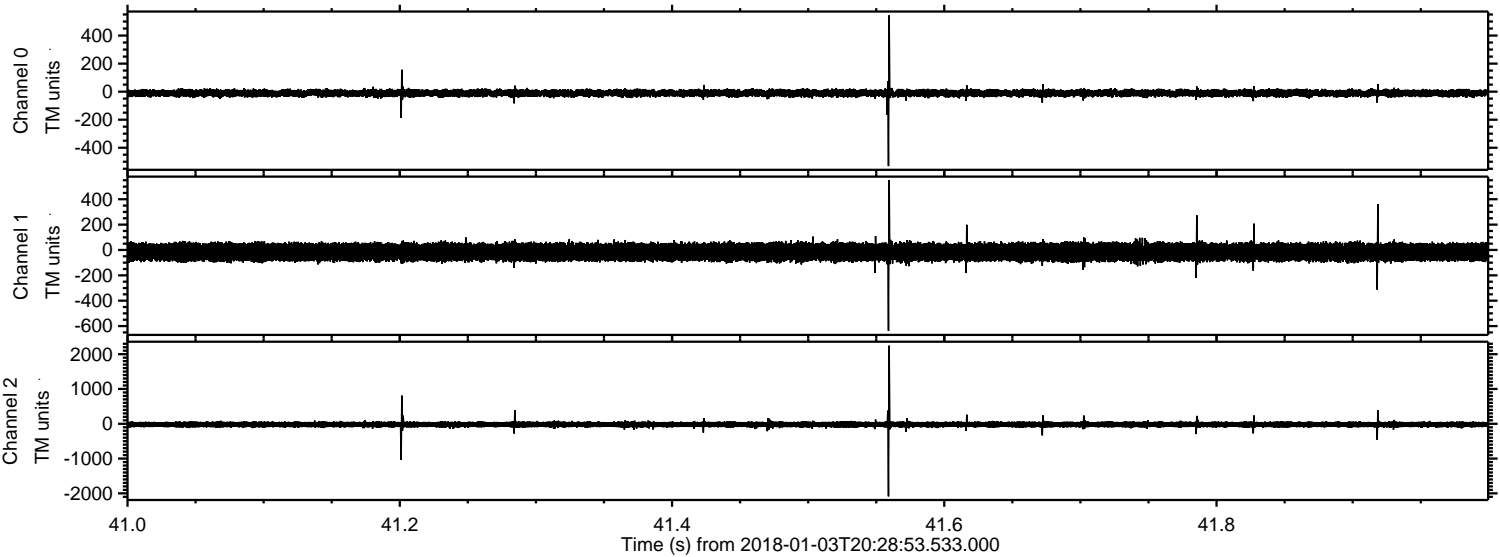



Processed Wed Jan 3 21:36:55 2018 by ELM ver.2012-10-06 from 001\_\_elm20180103\_202852\_\_dat00.bin

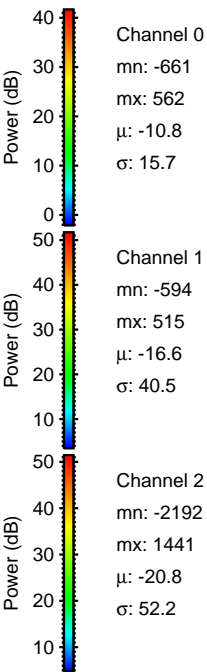
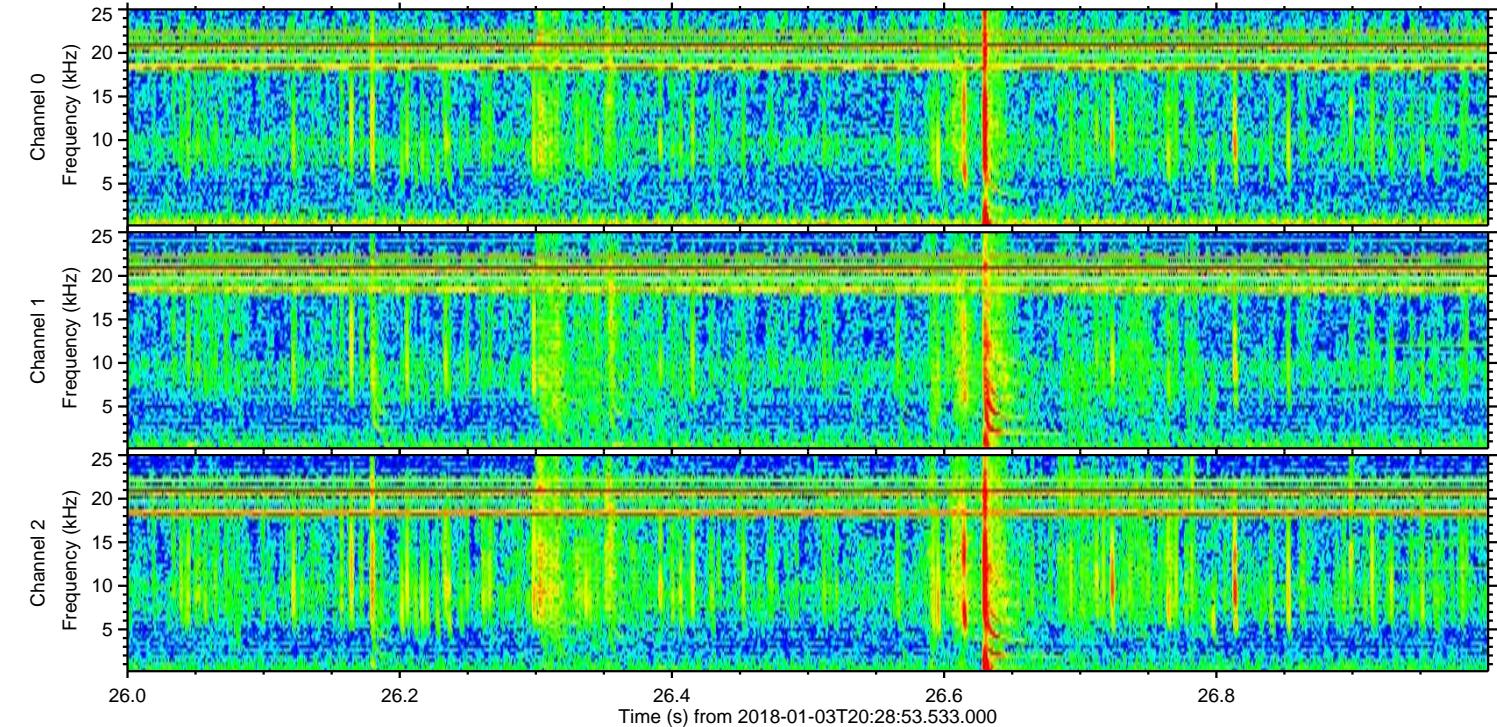
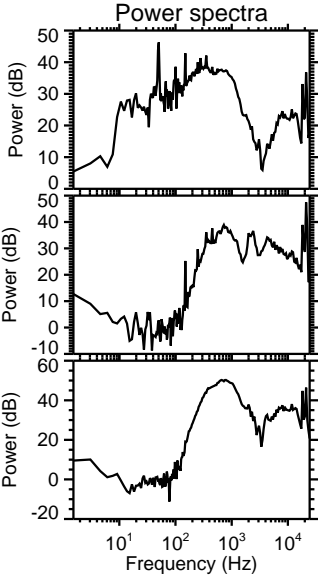
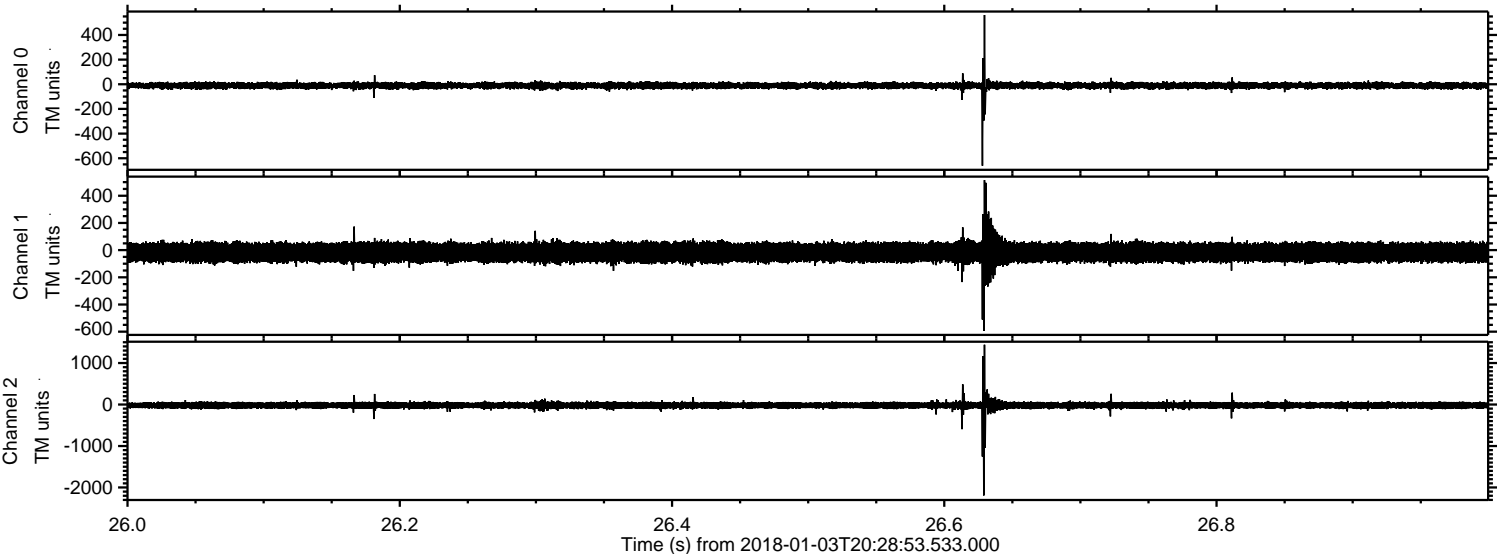



ELMAVAN 3D WAVEFORMS (Measured data sampled at 50 kHz) 51000 packets of 144 samples from 2018-01-03T20:28:53.533.000. Part 10/147

Processed Wed Jan 3 21:36:56 2018 by ELM ver.2012-10-06 from 001\_\_elm20180103\_202852\_\_dat00.bin

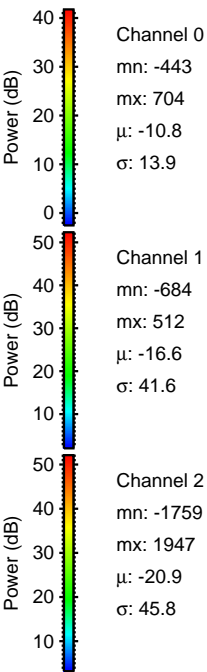
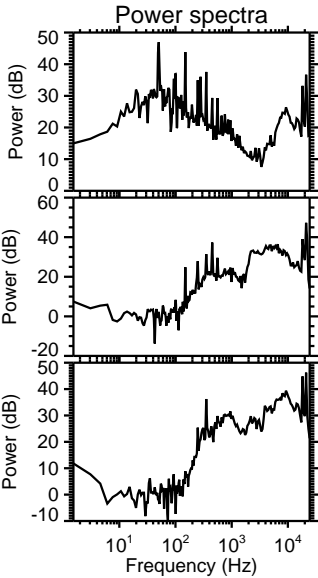
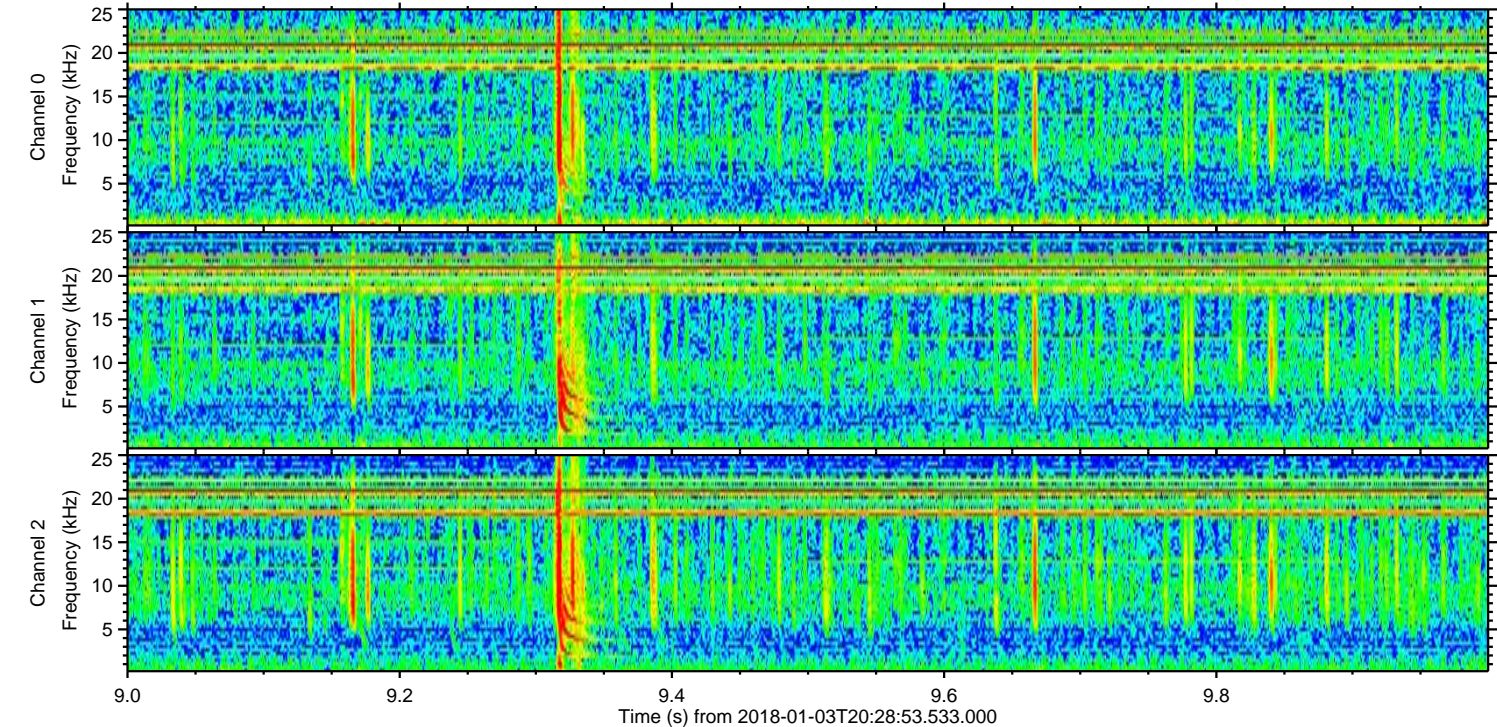
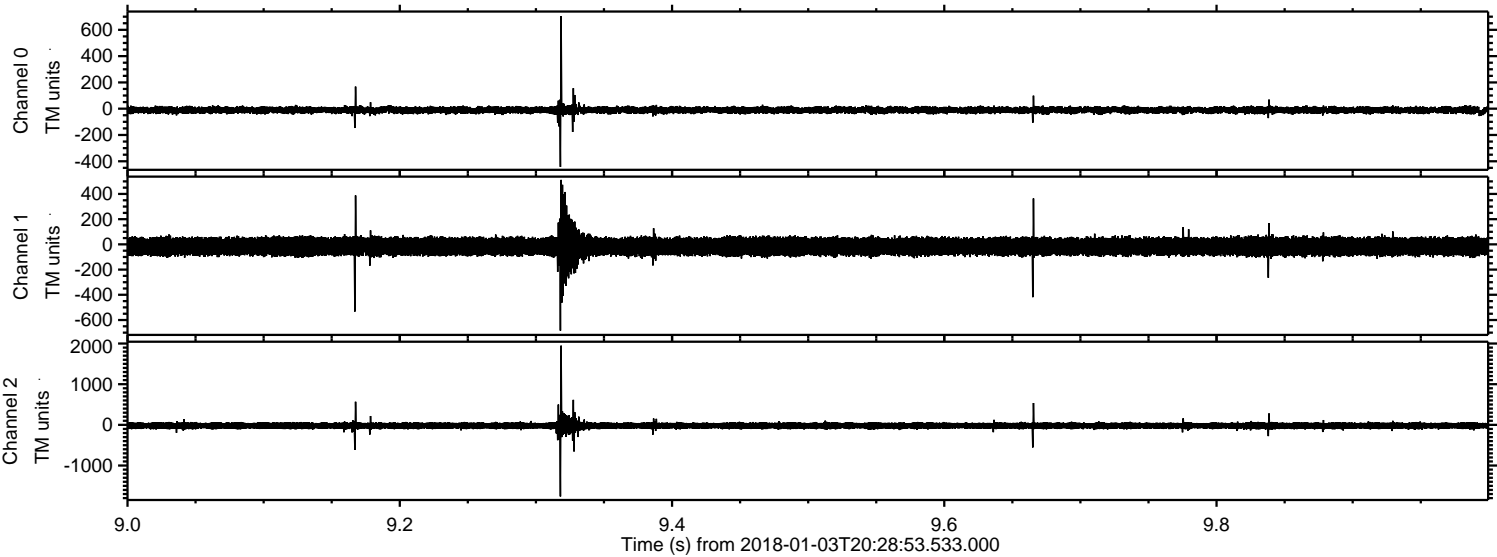



Processed Wed Jan 3 21:36:58 2018 by ELM ver.2012-10-06 from 001\_\_elm20180103\_202852\_\_dat00.bin

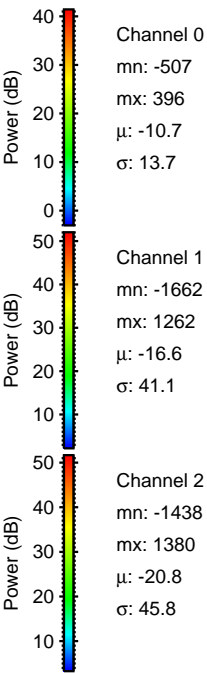
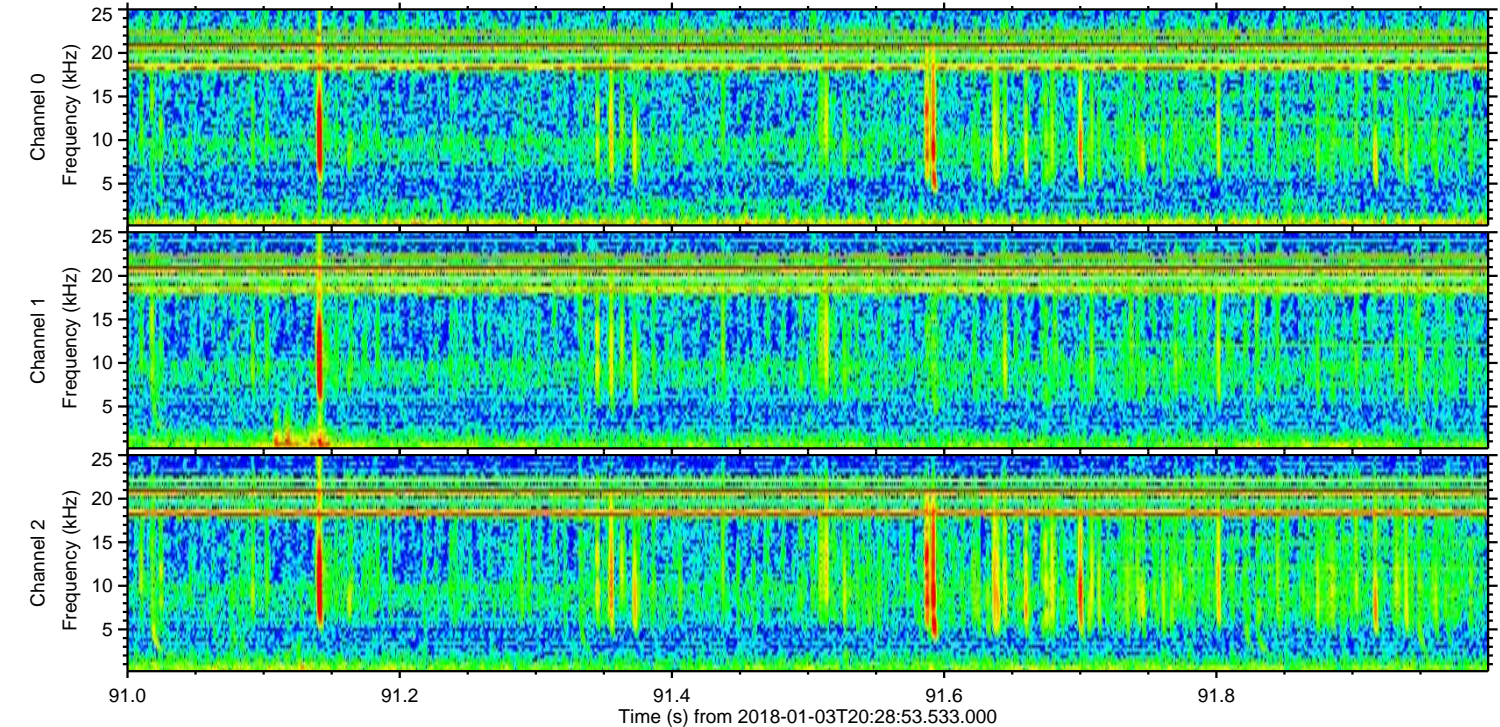
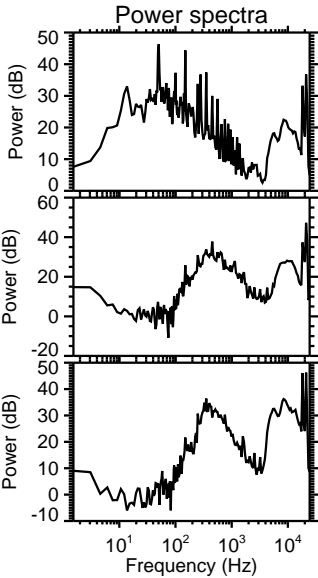
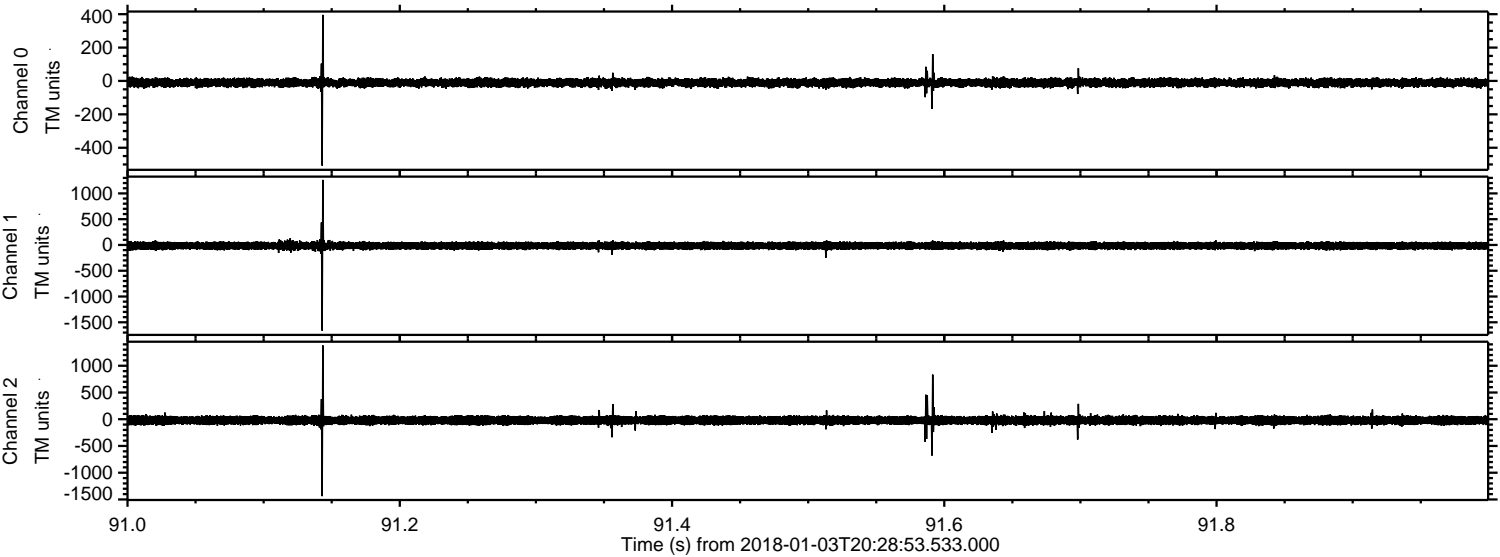



ELMAVAN 3D WAVEFORMS (Measured data sampled at 50 kHz) 51000 packets of 144 samples from 2018-01-03T20:28:53.533.000. Part 141/147

Processed Wed Jan 3 21:36:58 2018 by ELM ver.2012-10-06 from 001\_\_elm20180103\_202852\_\_dat00.bin

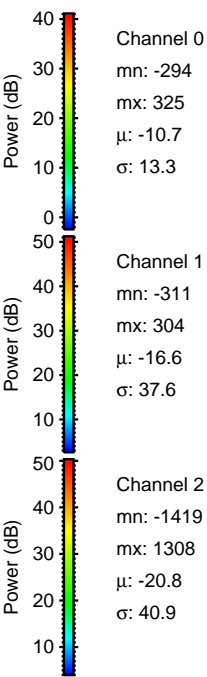
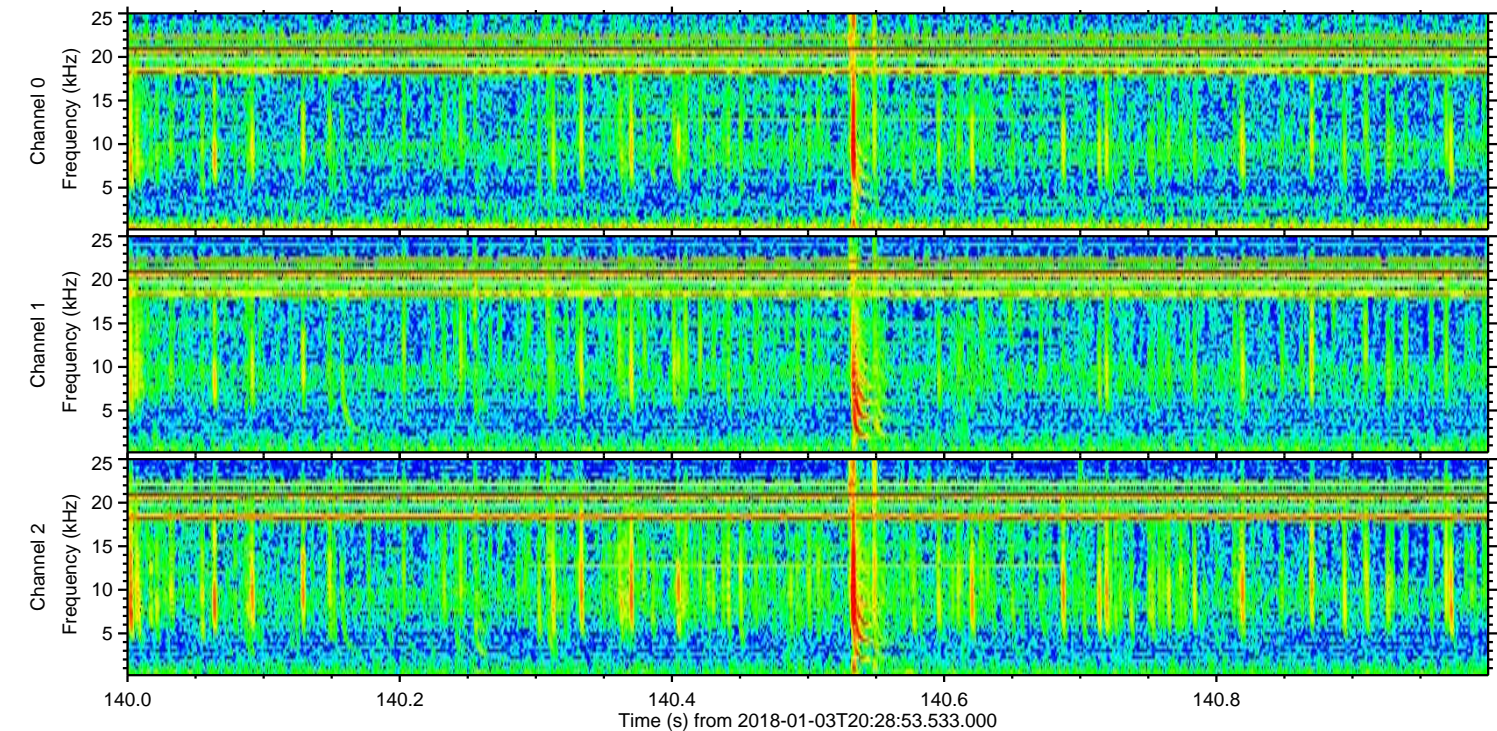
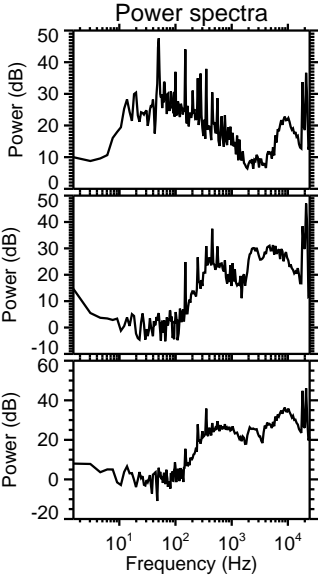
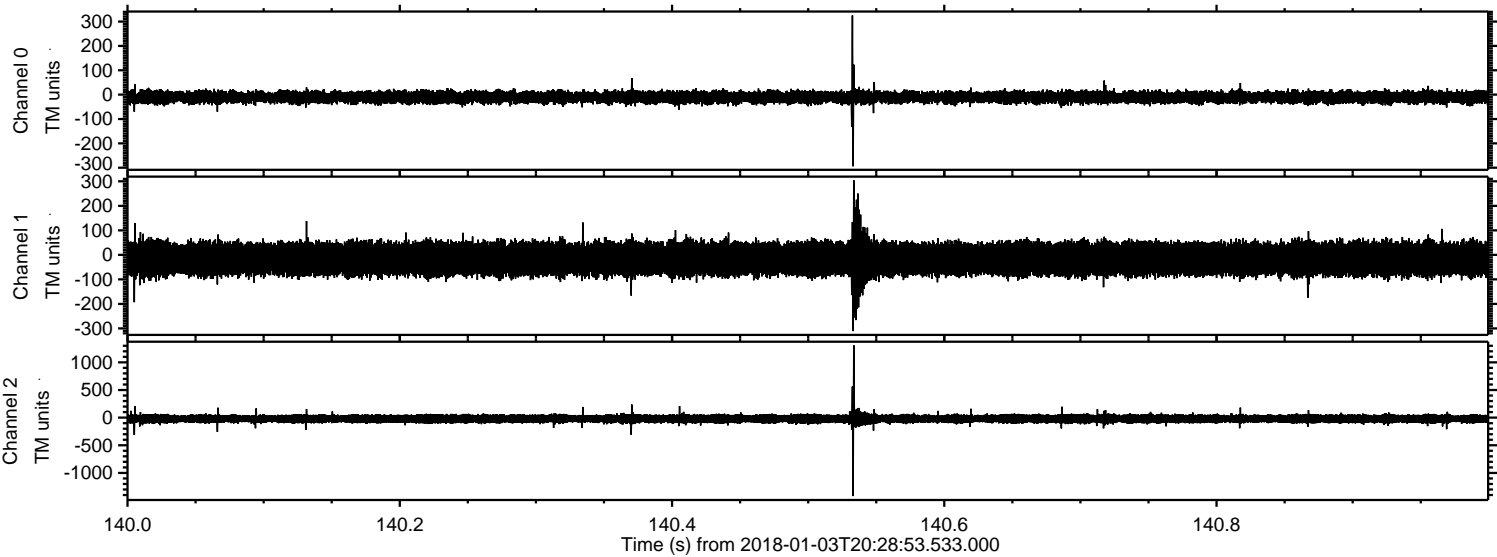



Processed Wed Jan 3 21:36:59 2018 by ELM ver.2012-10-06 from 001\_\_elm20180103\_202852\_\_dat00.bin

