

ELMAVAN 3D WAVEFORMS (Measured data sampled at 50 kHz) 51000 packets of 144 samples from 2018-01-03T15:38:40.202.999.

Processed Wed Jan 3 16:46:47 2018 by ELM ver.2012-10-06 from 001__elm20180103_153839__dat00.bin

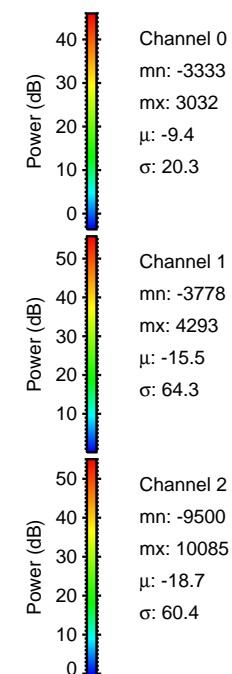

Processed Wed Jan 3 16:46:54 2018 by ELM ver.2012-10-06 from 001__elm20180103_153839__dat00.bin

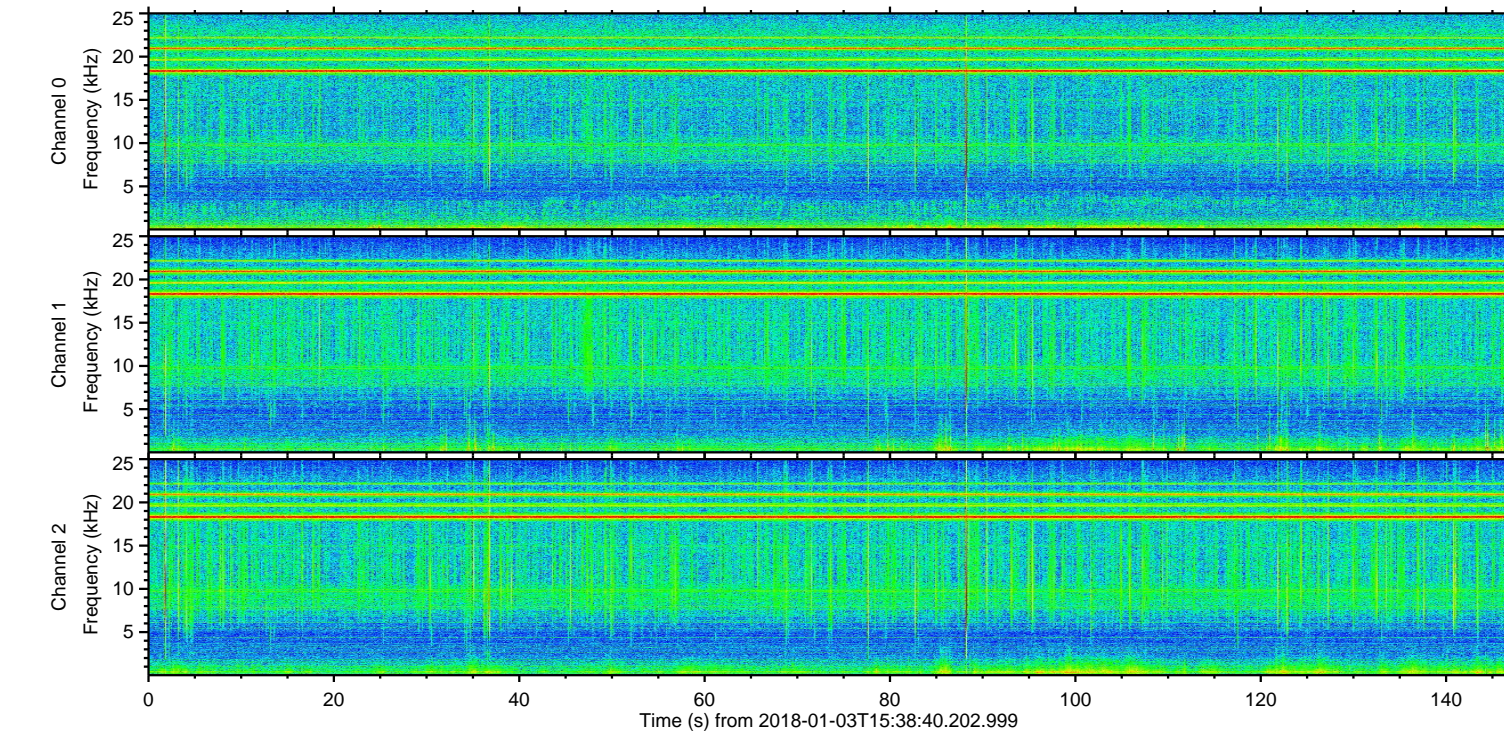
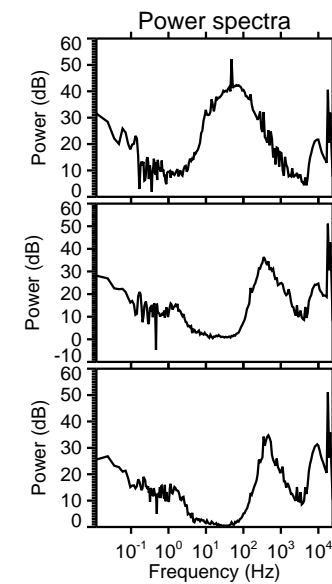
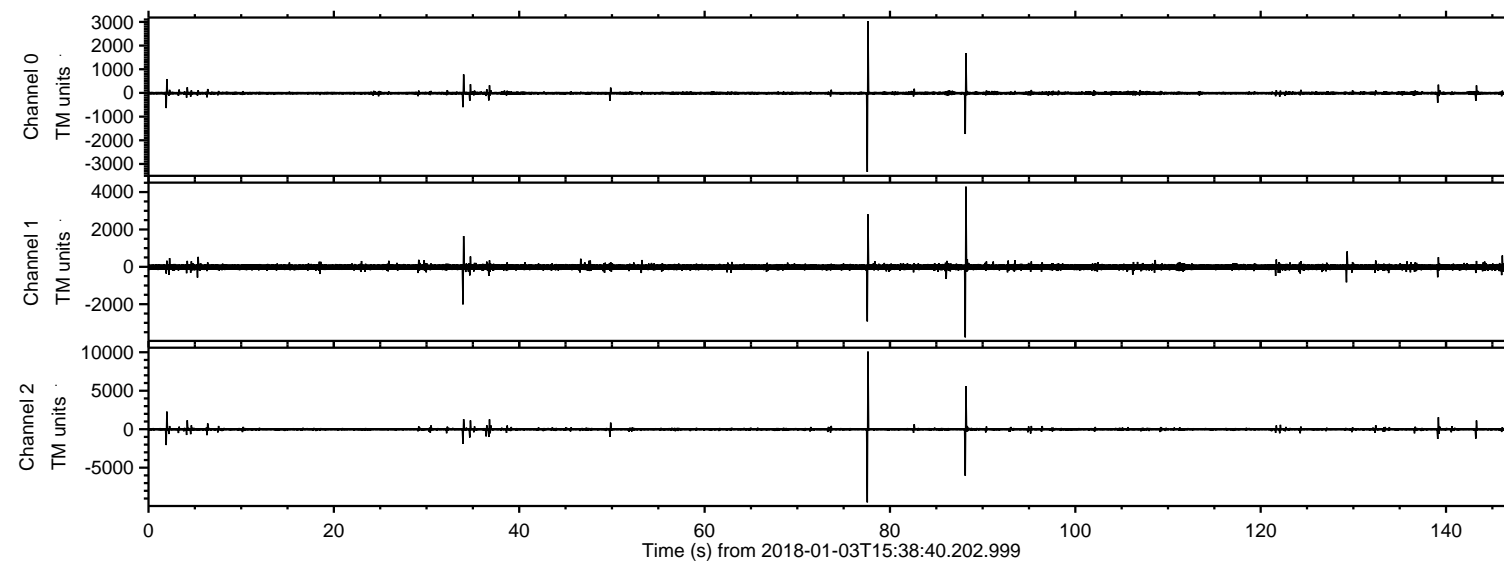
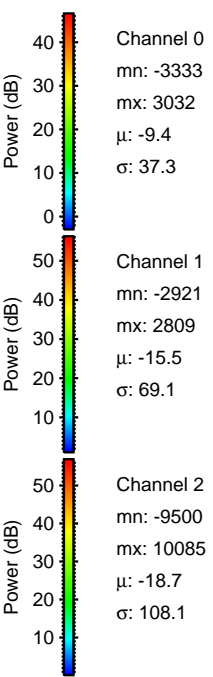
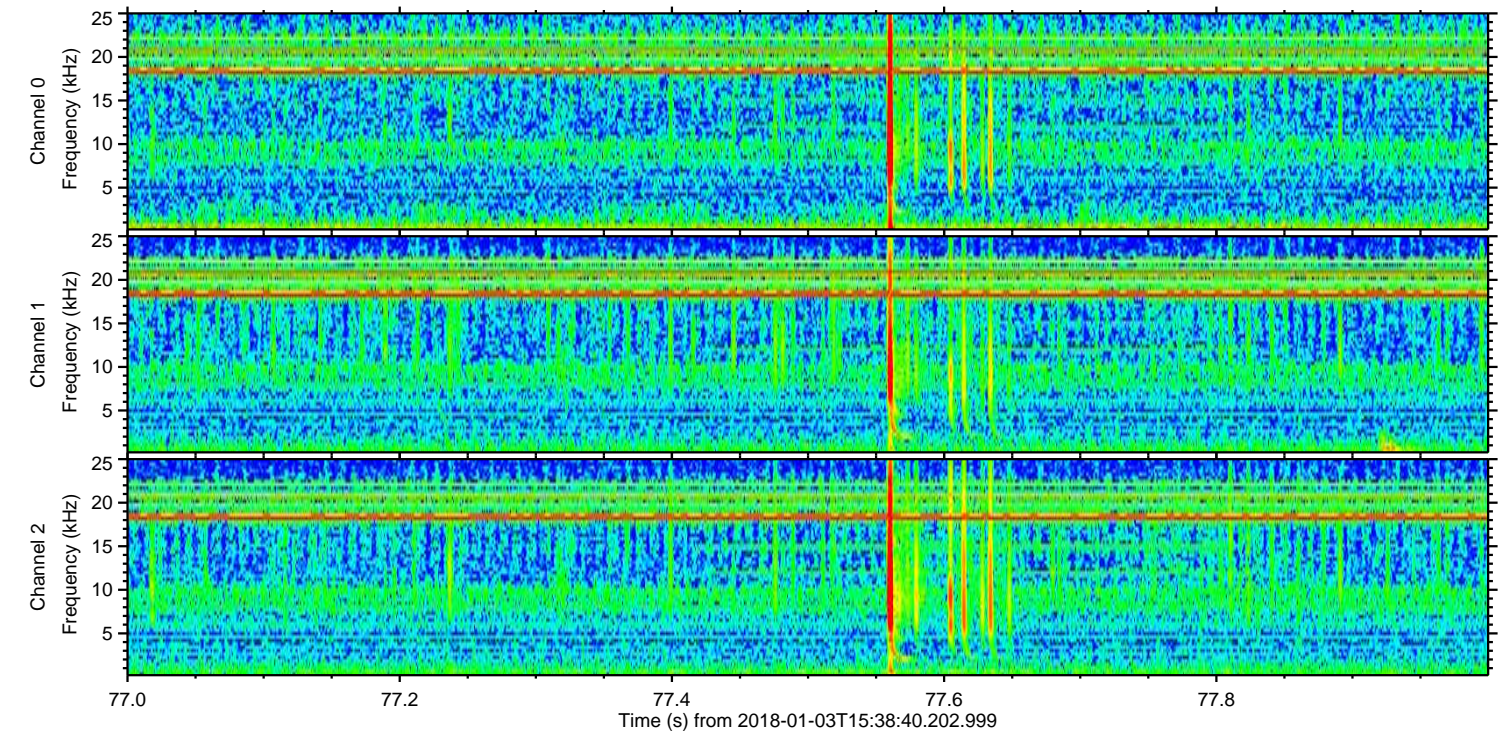
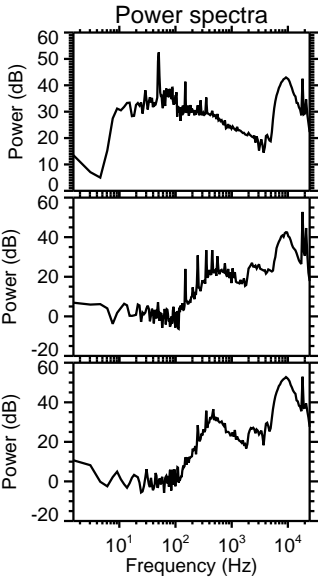
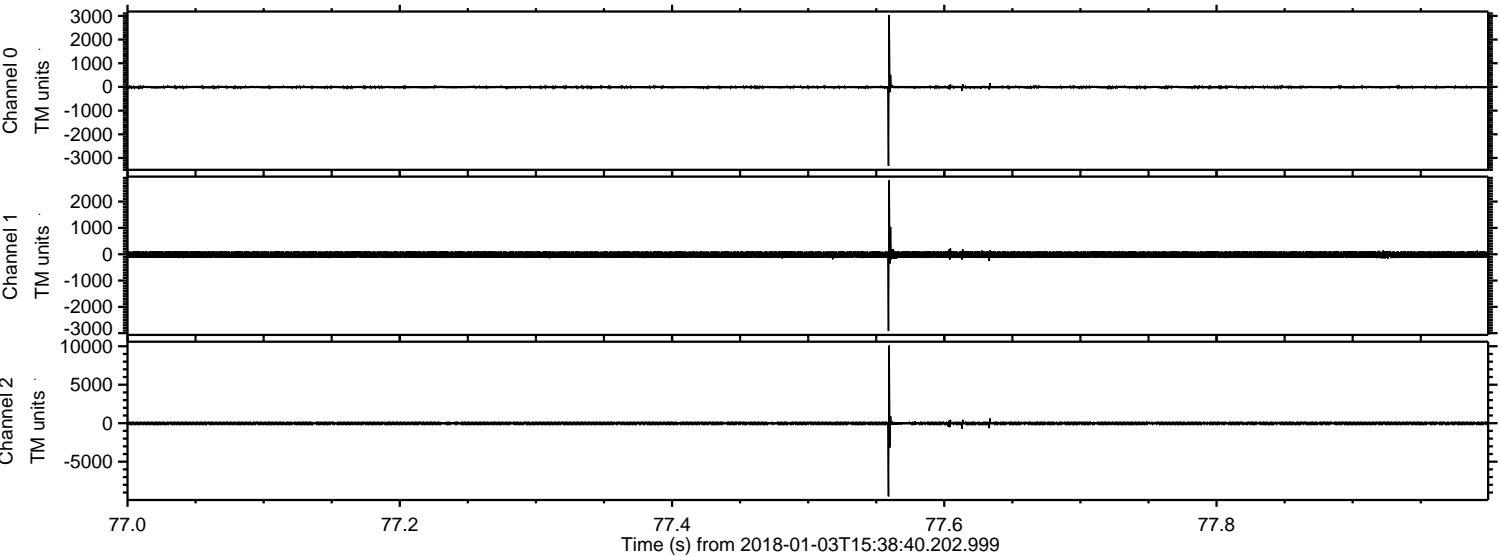

Processed Wed Jan 3 16:46:55 2018 by ELM ver.2012-10-06 from 001__elm20180103_153839__dat00.bin

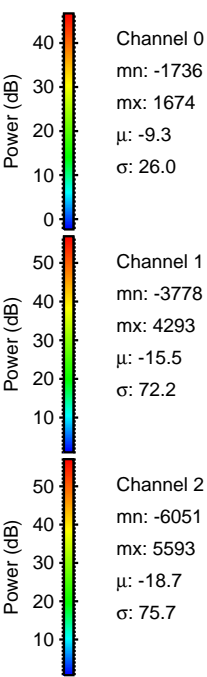
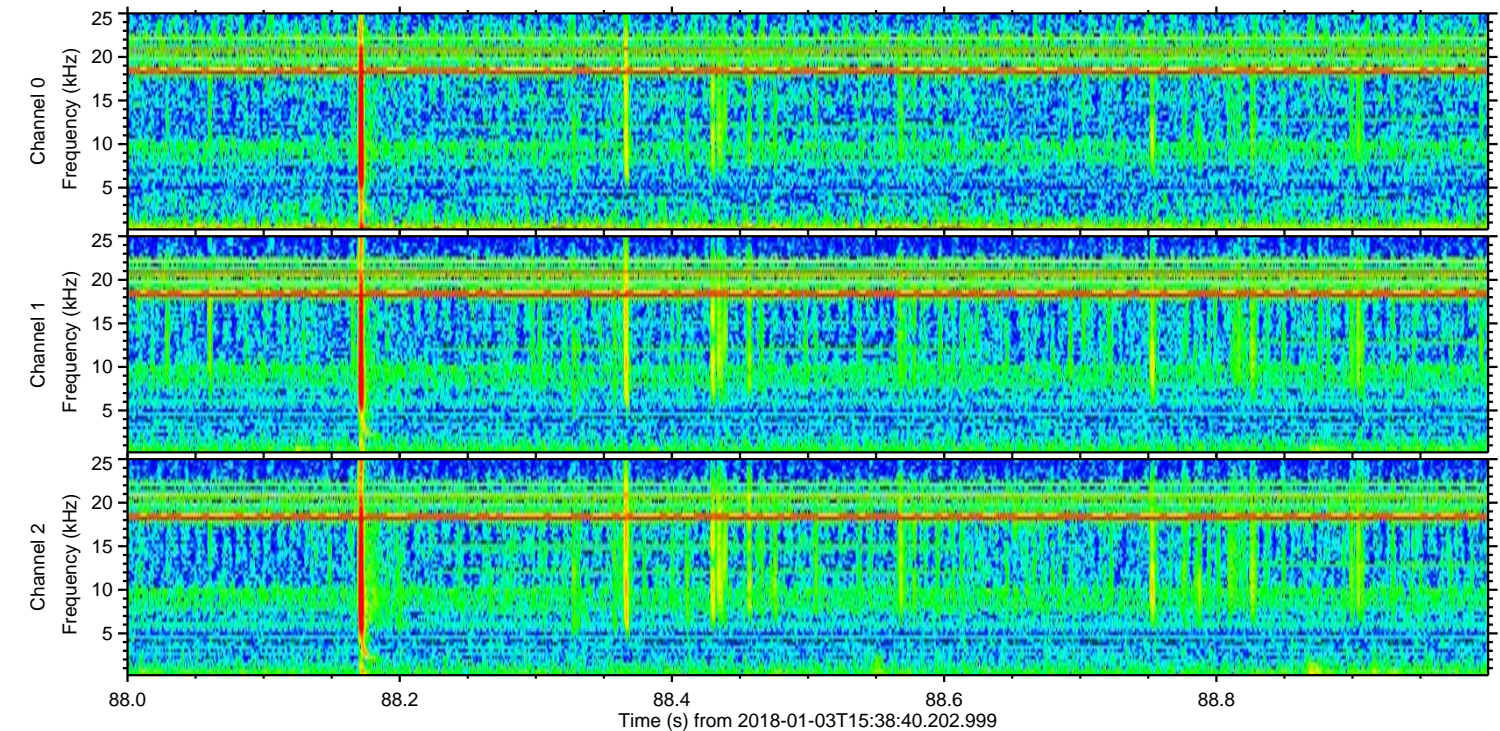
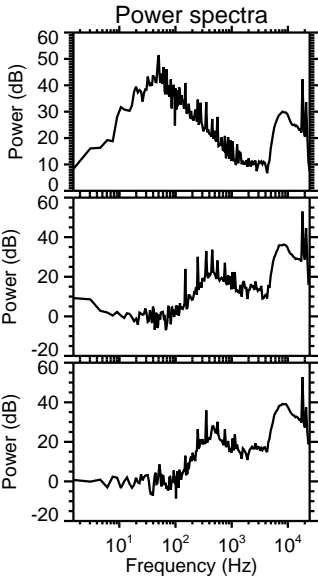
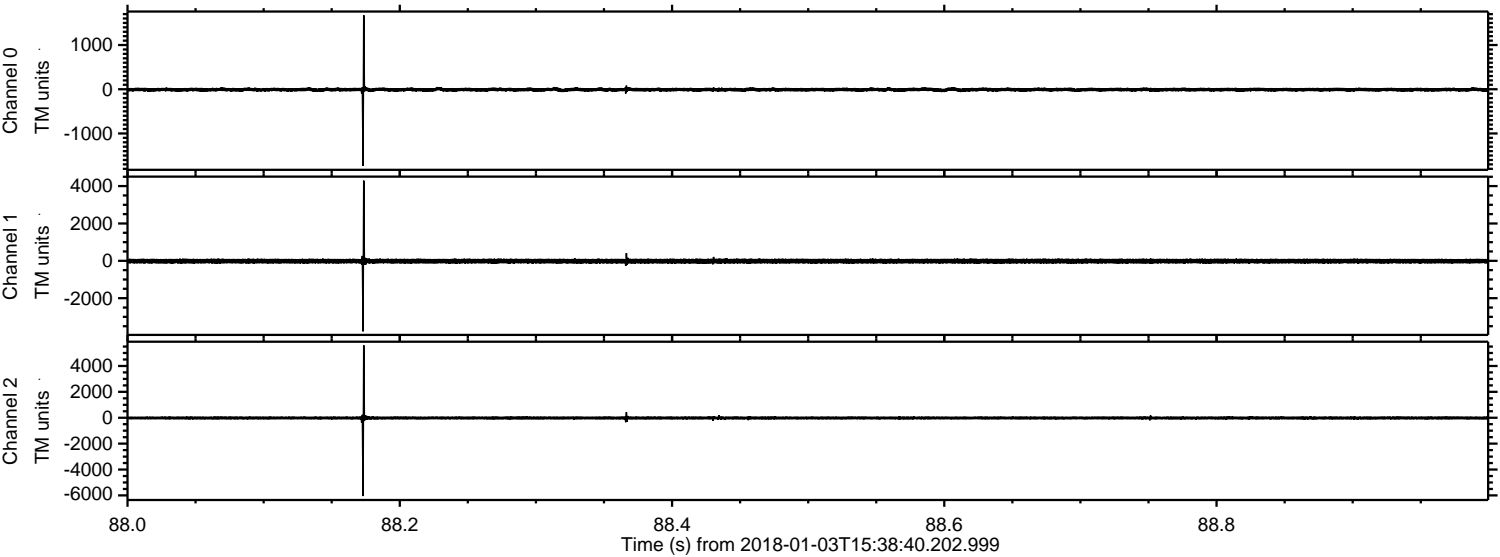

Processed Wed Jan 3 16:46:56 2018 by ELM ver.2012-10-06 from 001__elm20180103_153839__dat00.bin

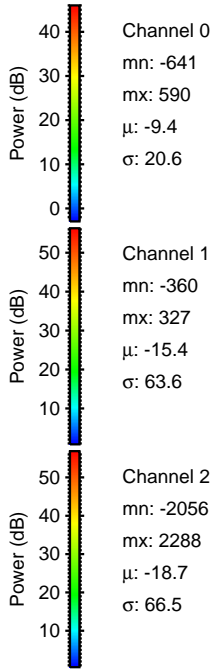
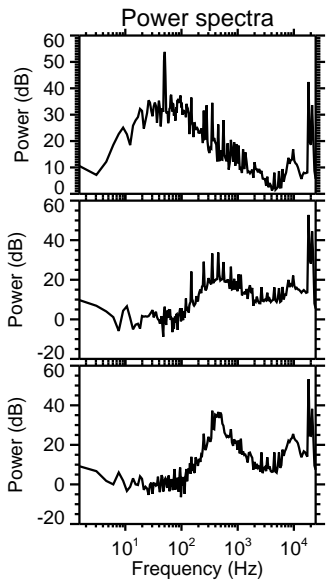
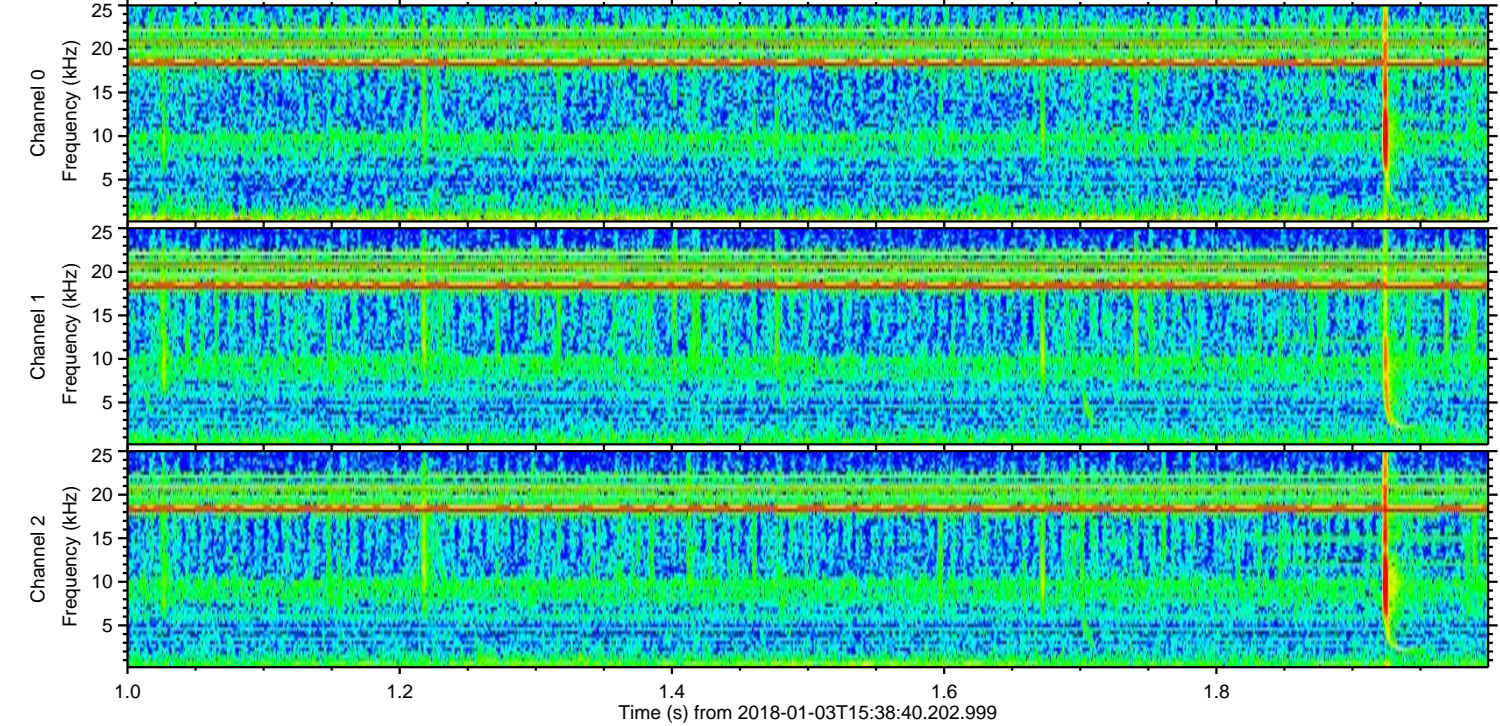
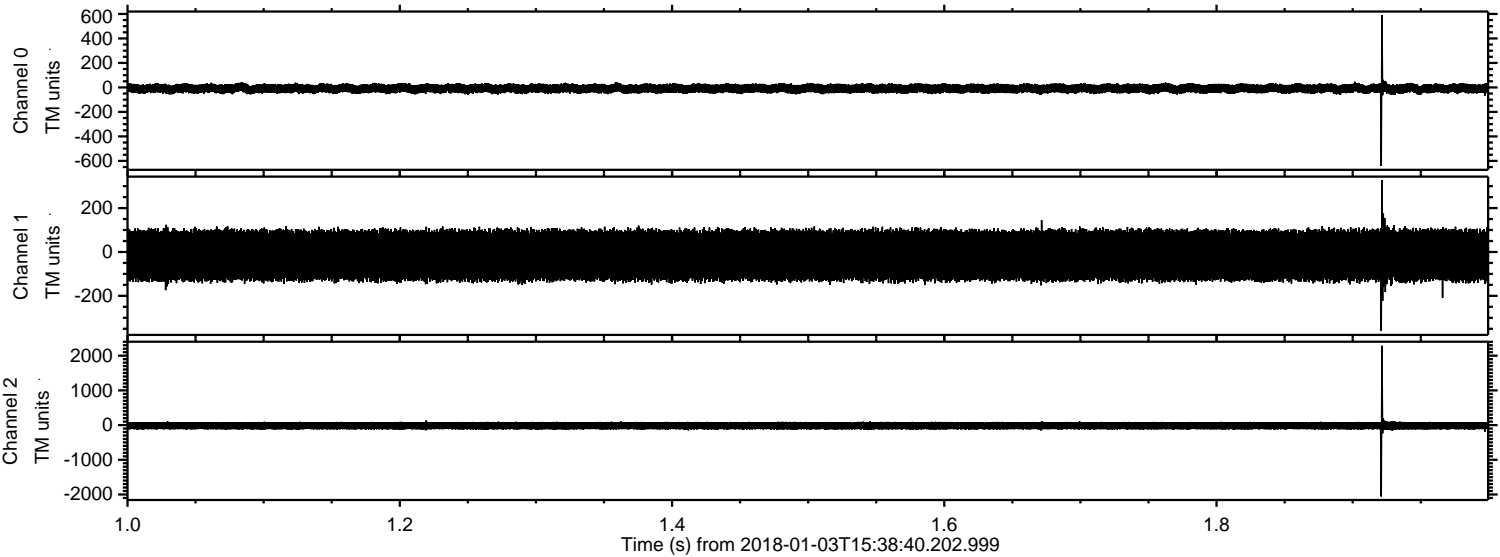

Processed Wed Jan 3 16:46:57 2018 by ELM ver.2012-10-06 from 001__elm20180103_153839__dat00.bin

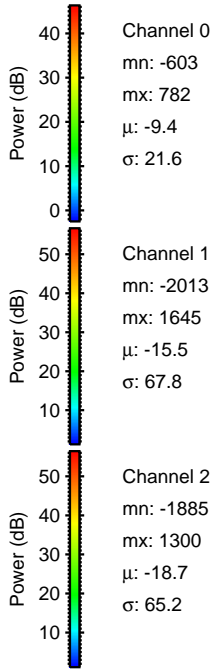
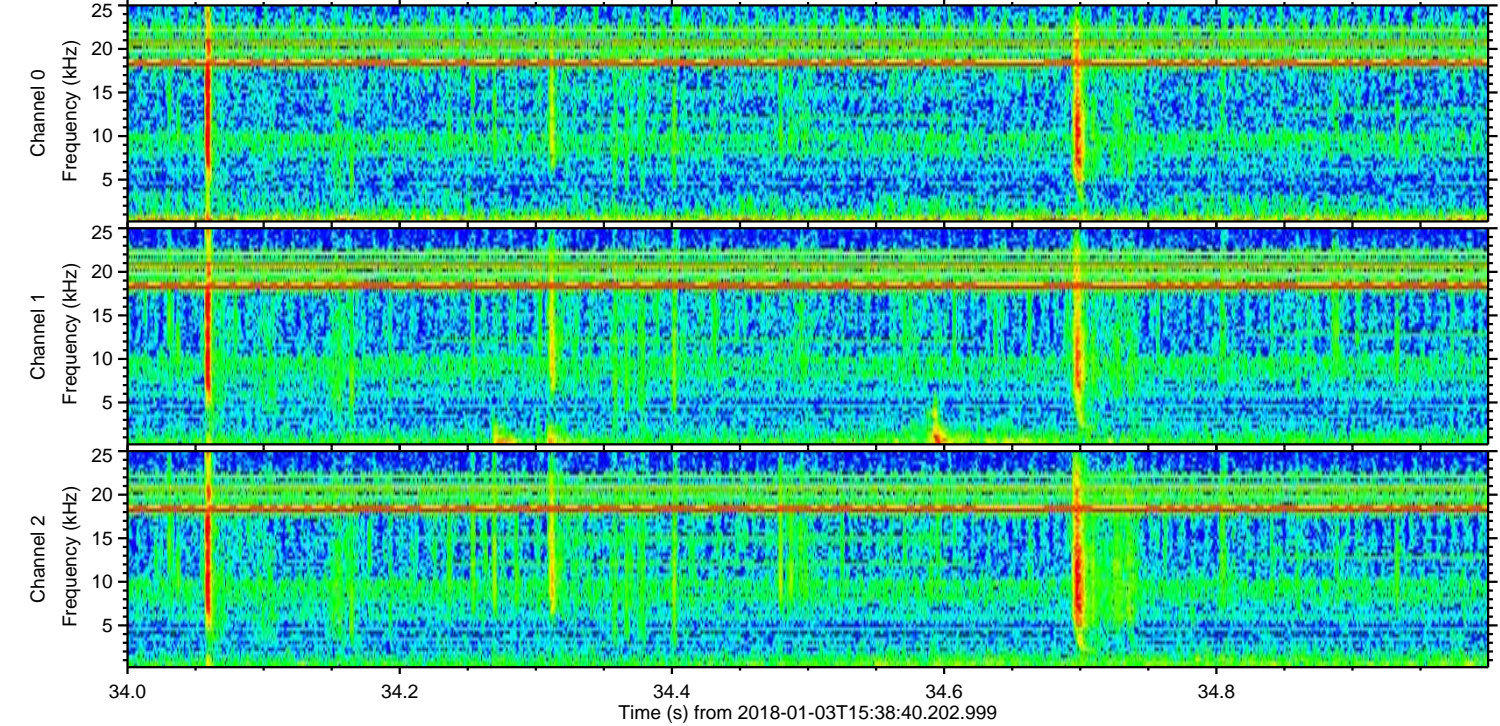
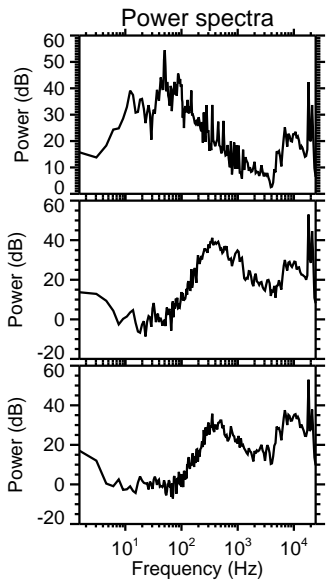
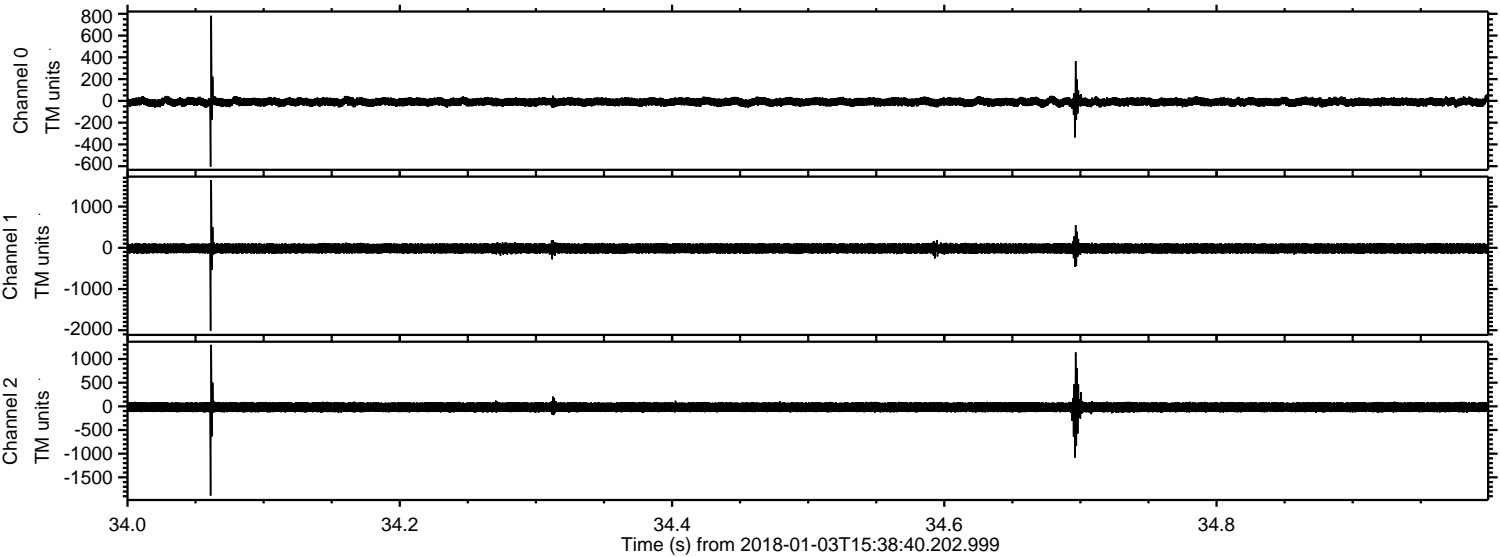

ELMAVAN 3D WAVEFORMS (Measured data sampled at 50 kHz) 51000 packets of 144 samples from 2018-01-03T15:38:40.202.999. Part 140/147

Processed Wed Jan 3 16:46:58 2018 by ELM ver.2012-10-06 from 001__elm20180103_153839__dat00.bin

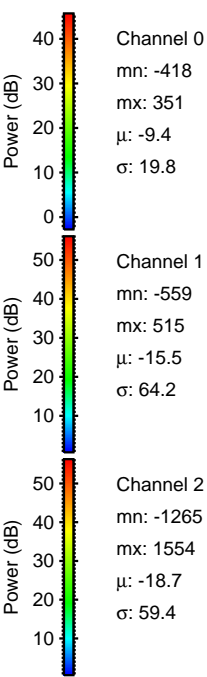
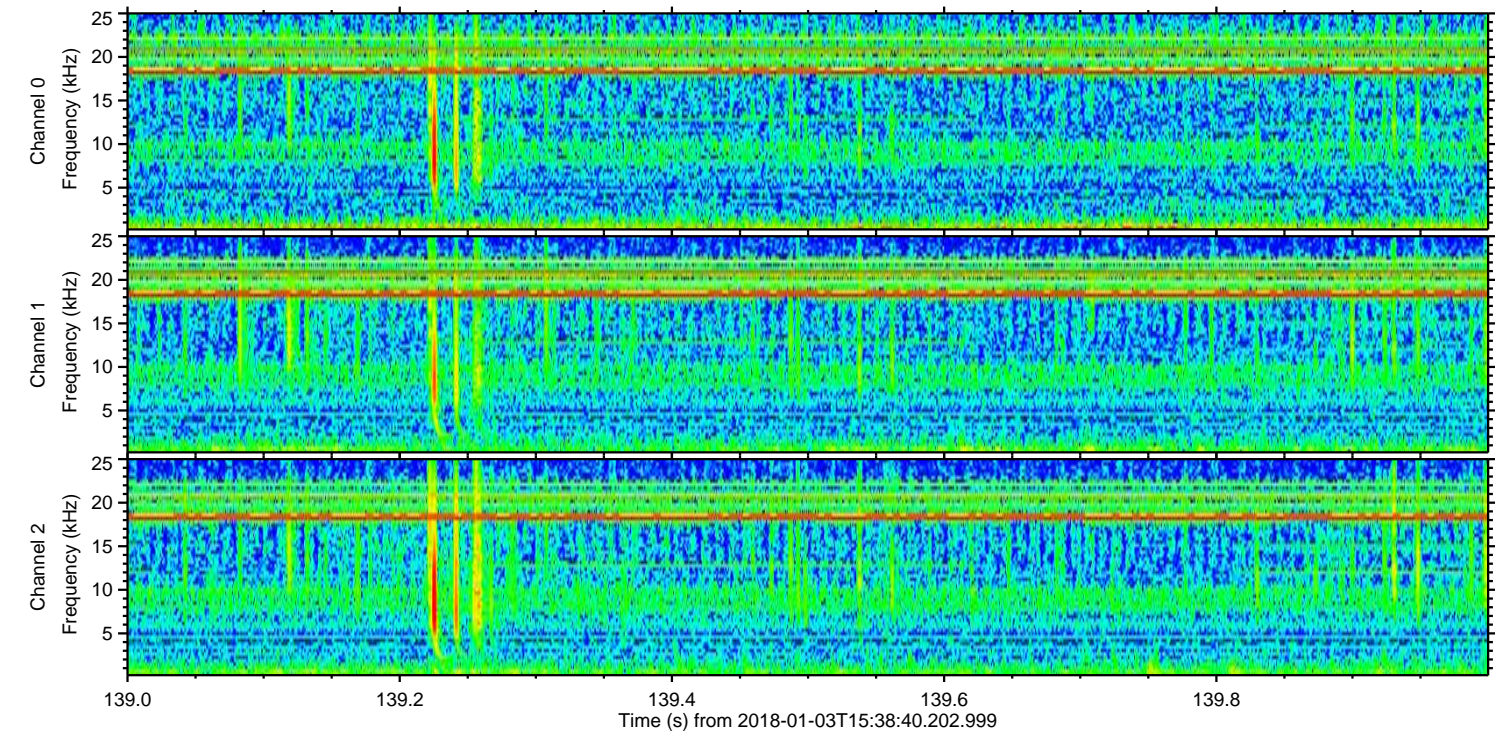
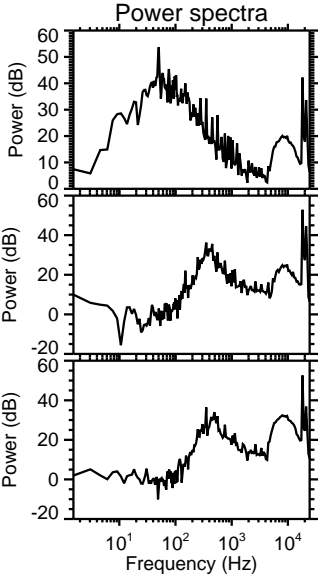
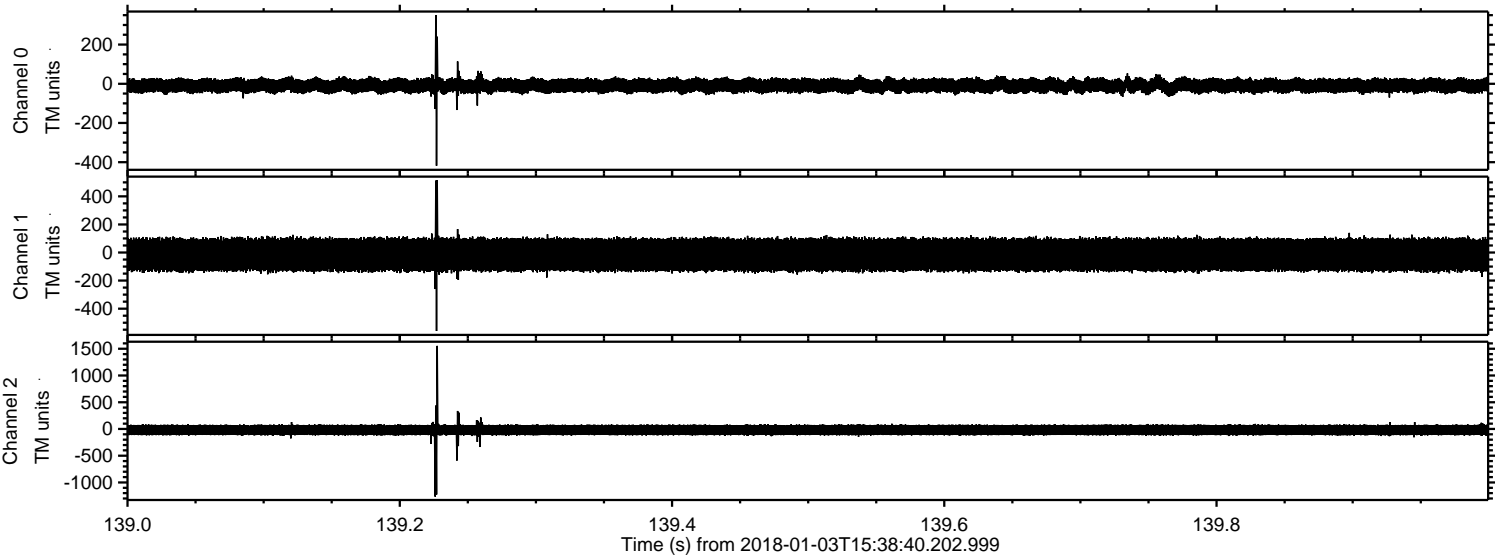

ELMAVAN 3D WAVEFORMS (Measured data sampled at 50 kHz) 51000 packets of 144 samples from 2018-01-03T15:38:40.202.999. Part 37/147

Processed Wed Jan 3 16:46:58 2018 by ELM ver.2012-10-06 from 001__elm20180103_153839__dat00.bin

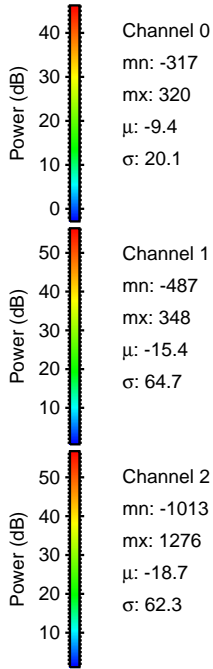
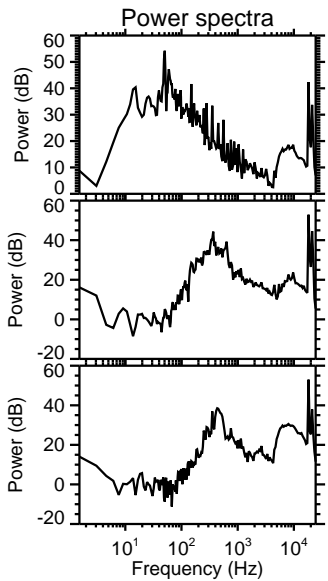
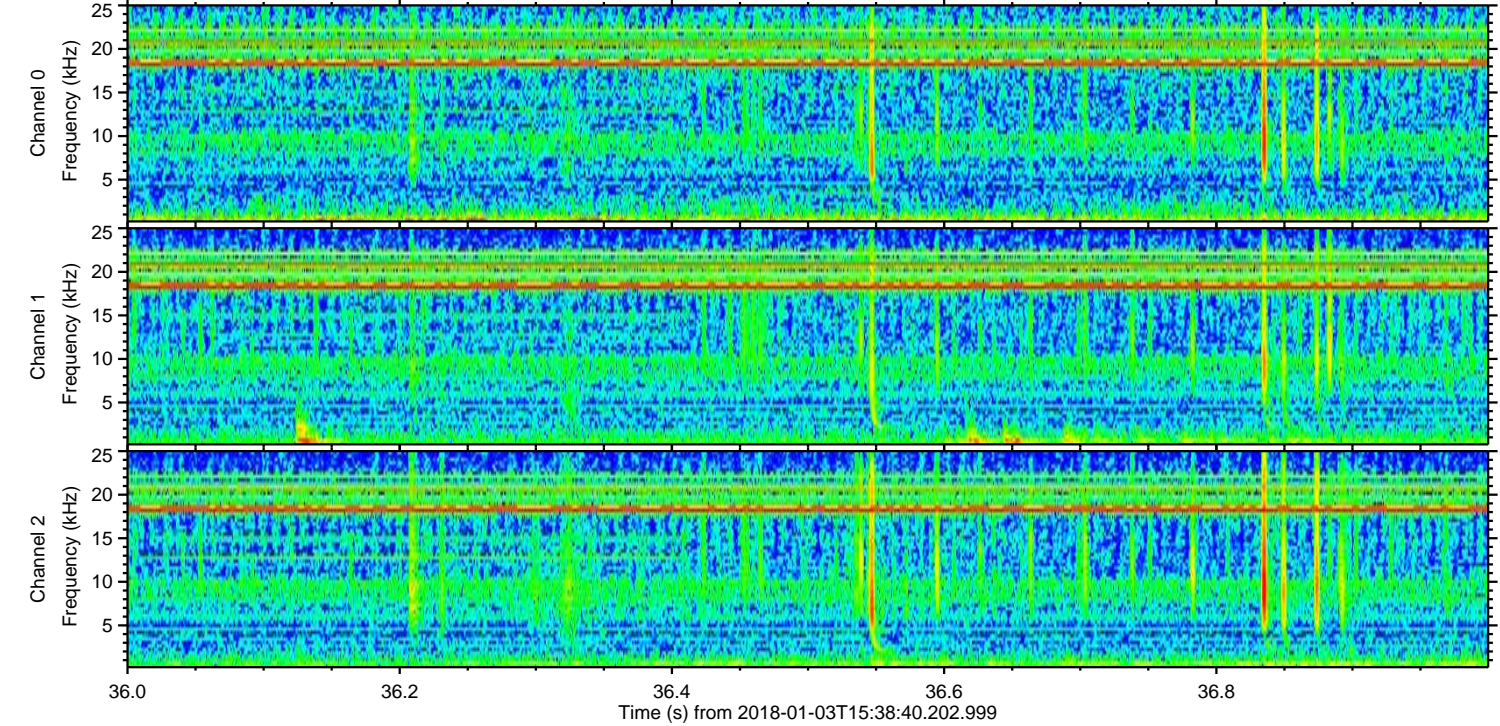
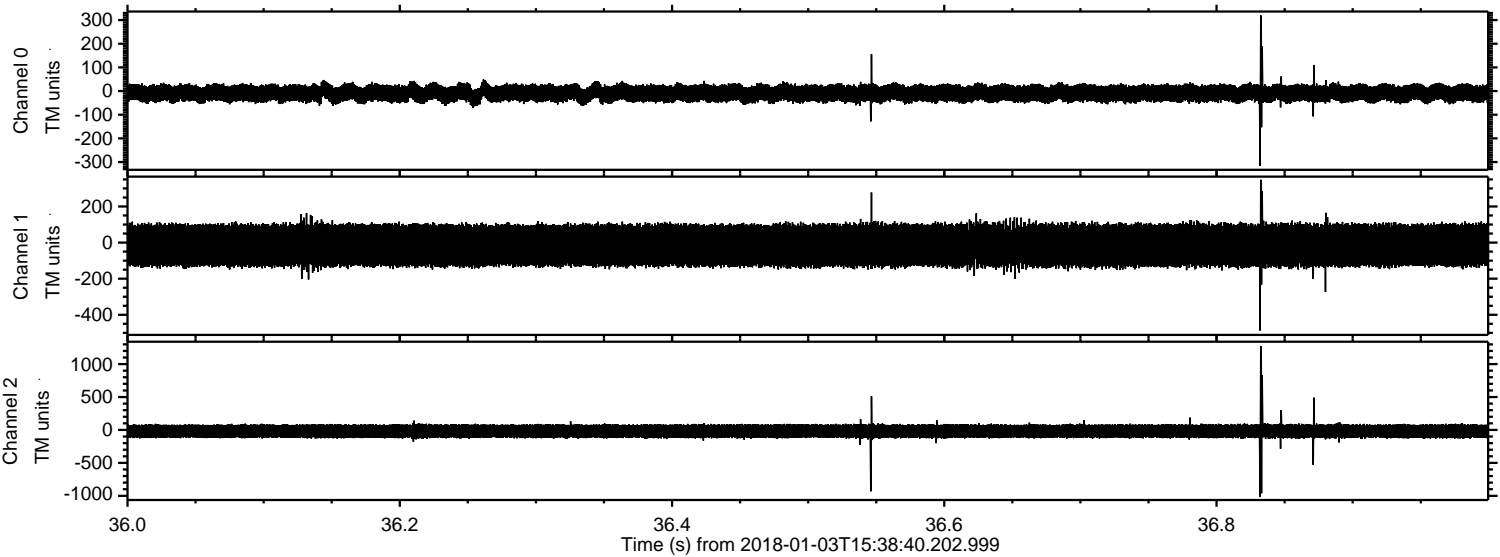

ELMAVAN 3D WAVEFORMS (Measured data sampled at 50 kHz) 51000 packets of 144 samples from 2018-01-03T15:38:40.202.999. Part 144/147

Processed Wed Jan 3 16:46:59 2018 by ELM ver.2012-10-06 from 001__elm20180103_153839__dat00.bin

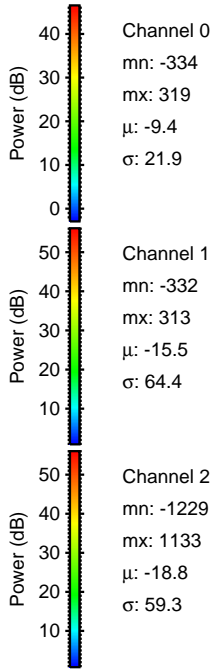
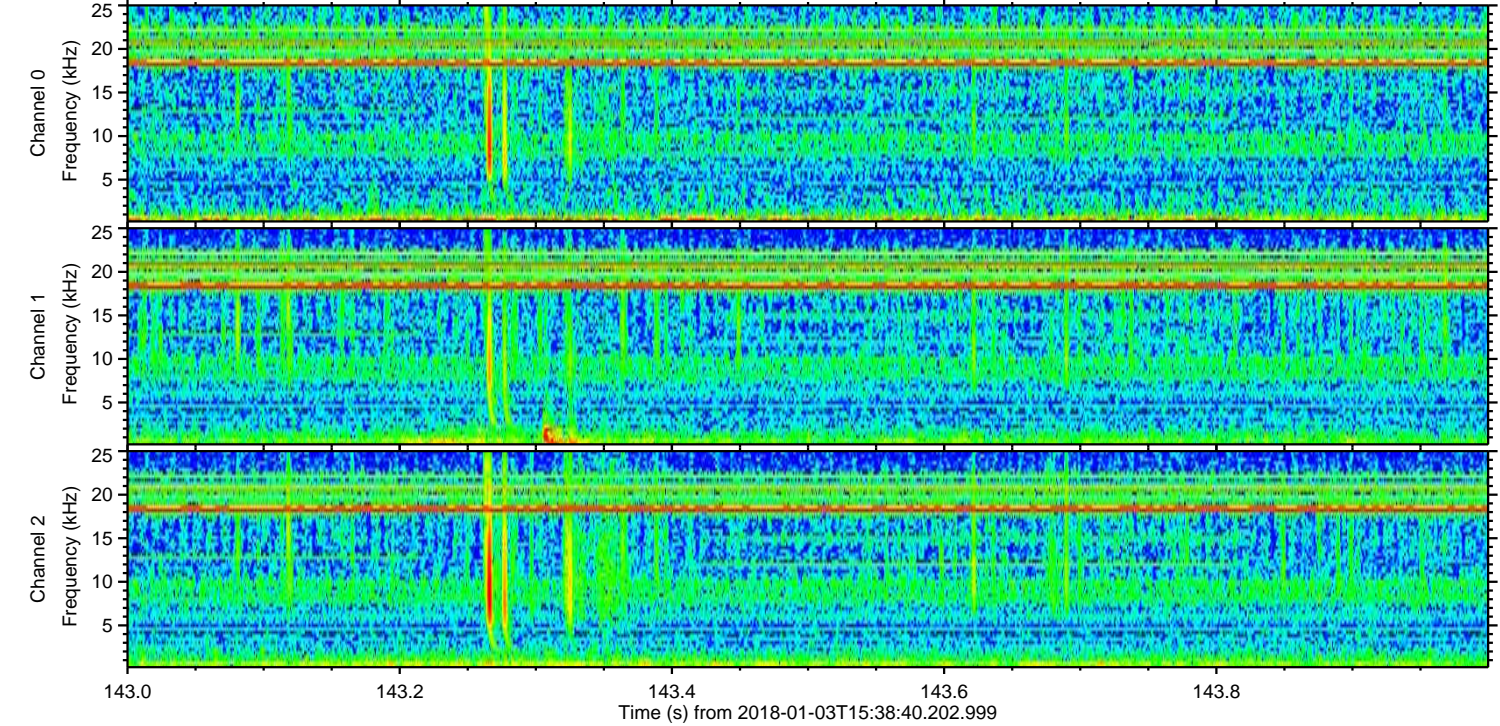
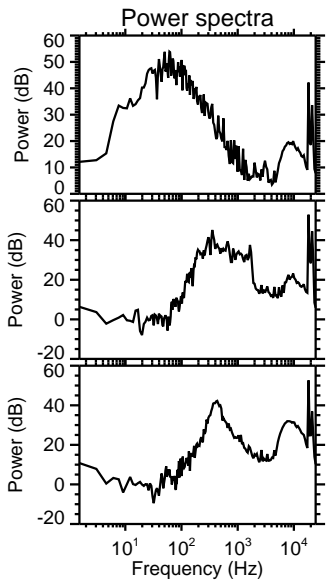
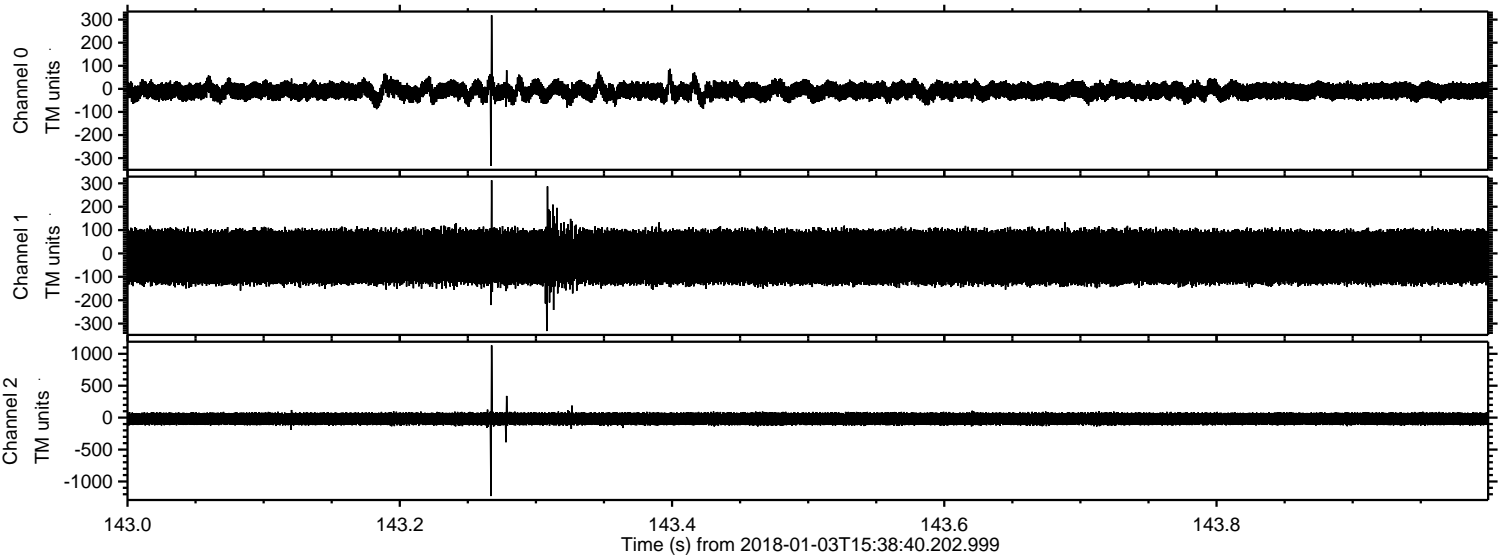

Processed Wed Jan 3 16:47:01 2018 by ELM ver.2012-10-06 from 001__elm20180103_153839__dat00.bin

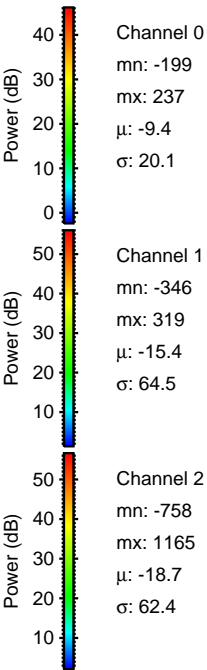
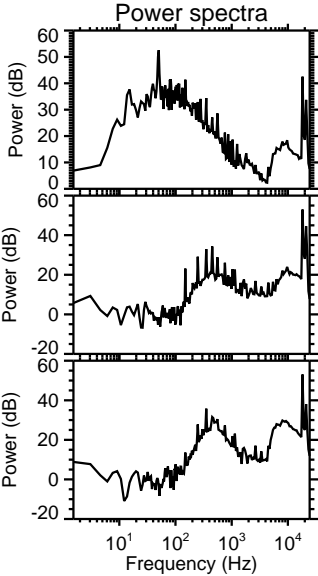
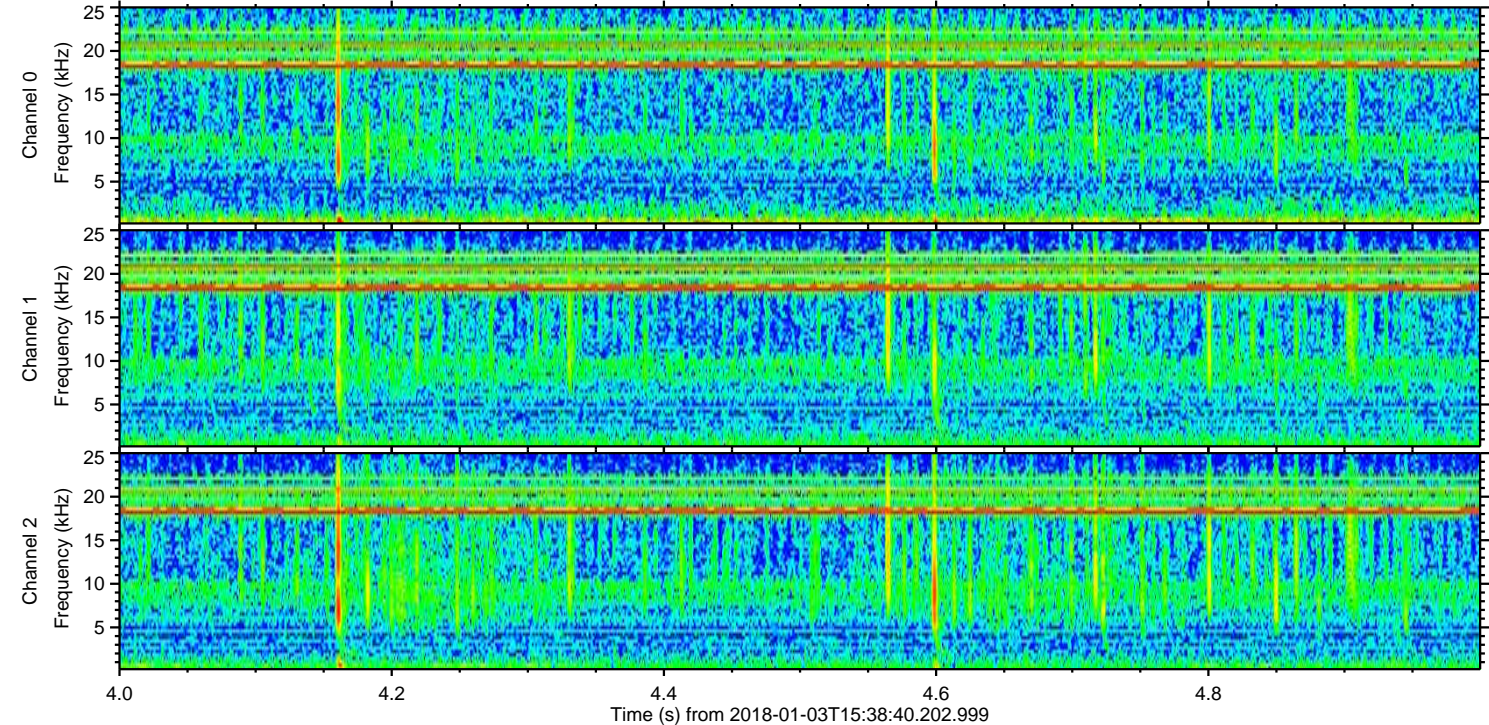
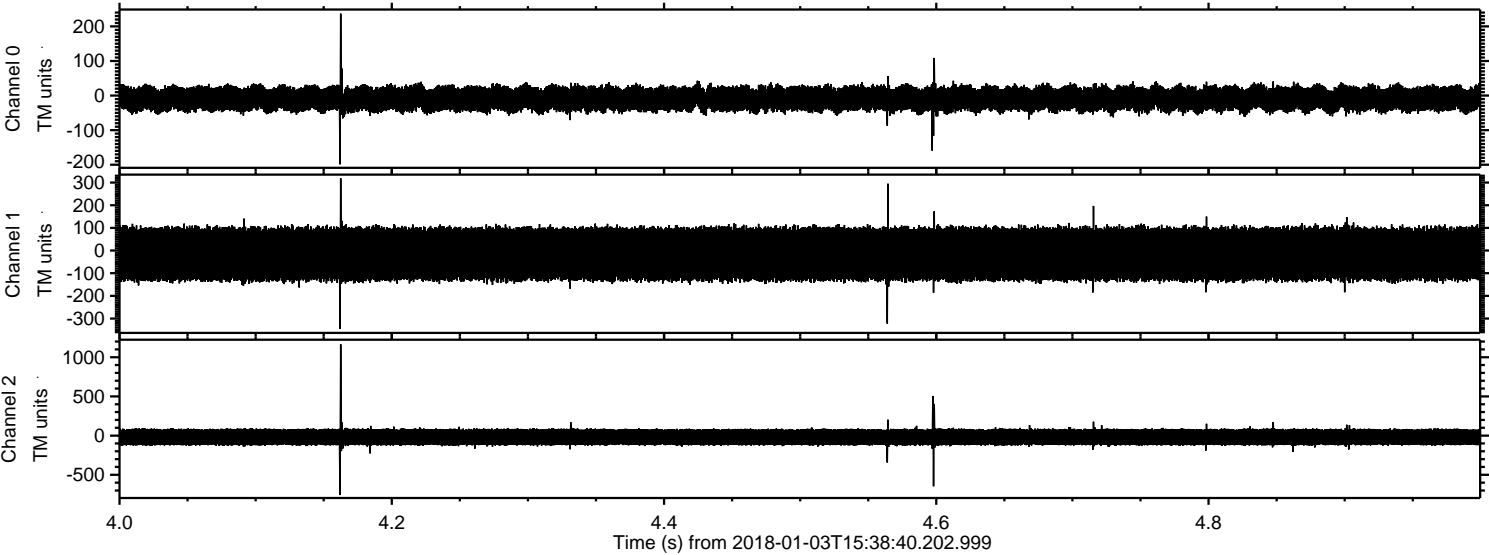

Channel 0
mn: -199
mx: 237
 μ : -9.4
 σ : 20.1

Channel 1
mn: -346
mx: 319
 μ : -15.4
 σ : 64.5

Channel 2
mn: -758
mx: 1165
 μ : -18.7
 σ : 62.4

Processed Wed Jan 3 16:47:01 2018 by ELM ver.2012-10-06 from 001__elm20180103_153839__dat00.bin

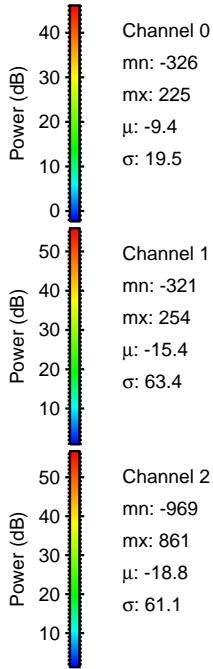
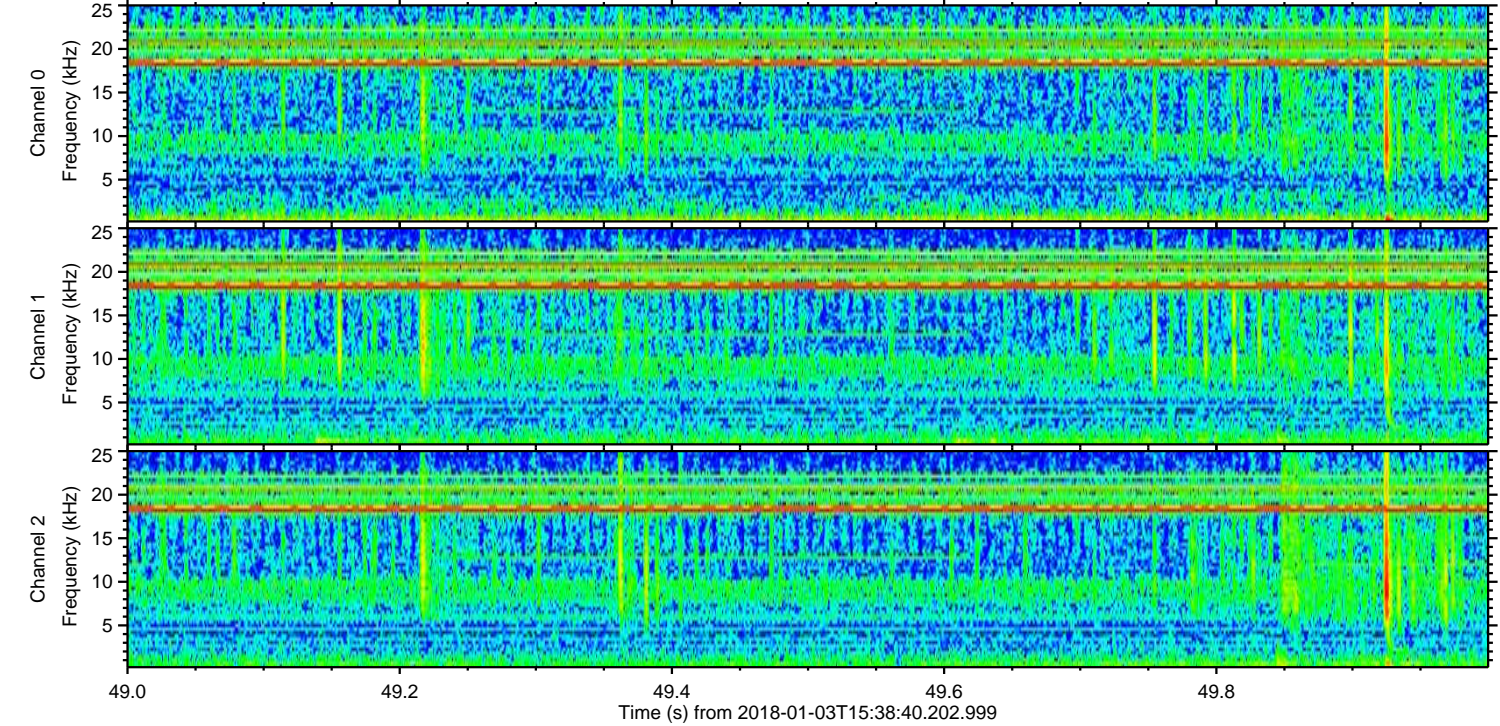
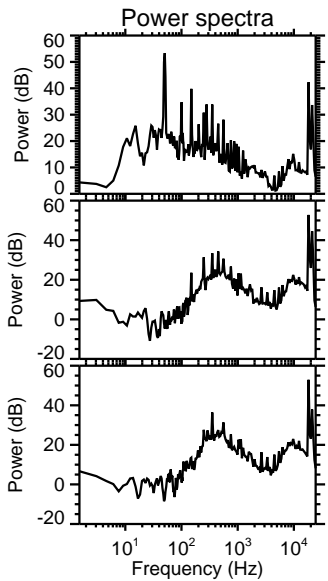
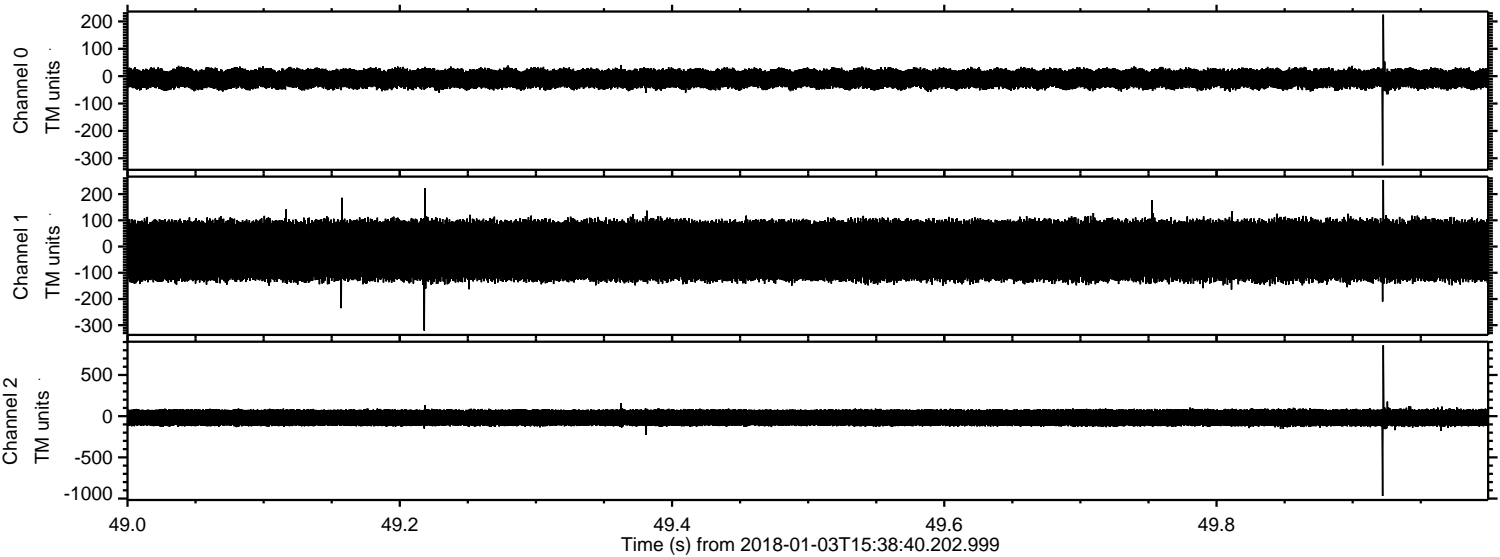

Processed Wed Jan 3 16:47:02 2018 by ELM ver.2012-10-06 from 001__elm20180103_153839__dat00.bin

