

ELMAVAN 3D WAVEFORMS (Measured data sampled at 50 kHz) 51000 packets of 144 samples from 2018-01-03T07:38:18.138.000.

Processed Wed Jan 3 08:46:07 2018 by ELM ver.2012-10-06 from 001__elm20180103_073817__dat00.bin

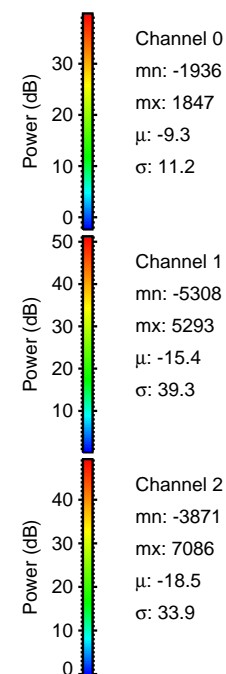
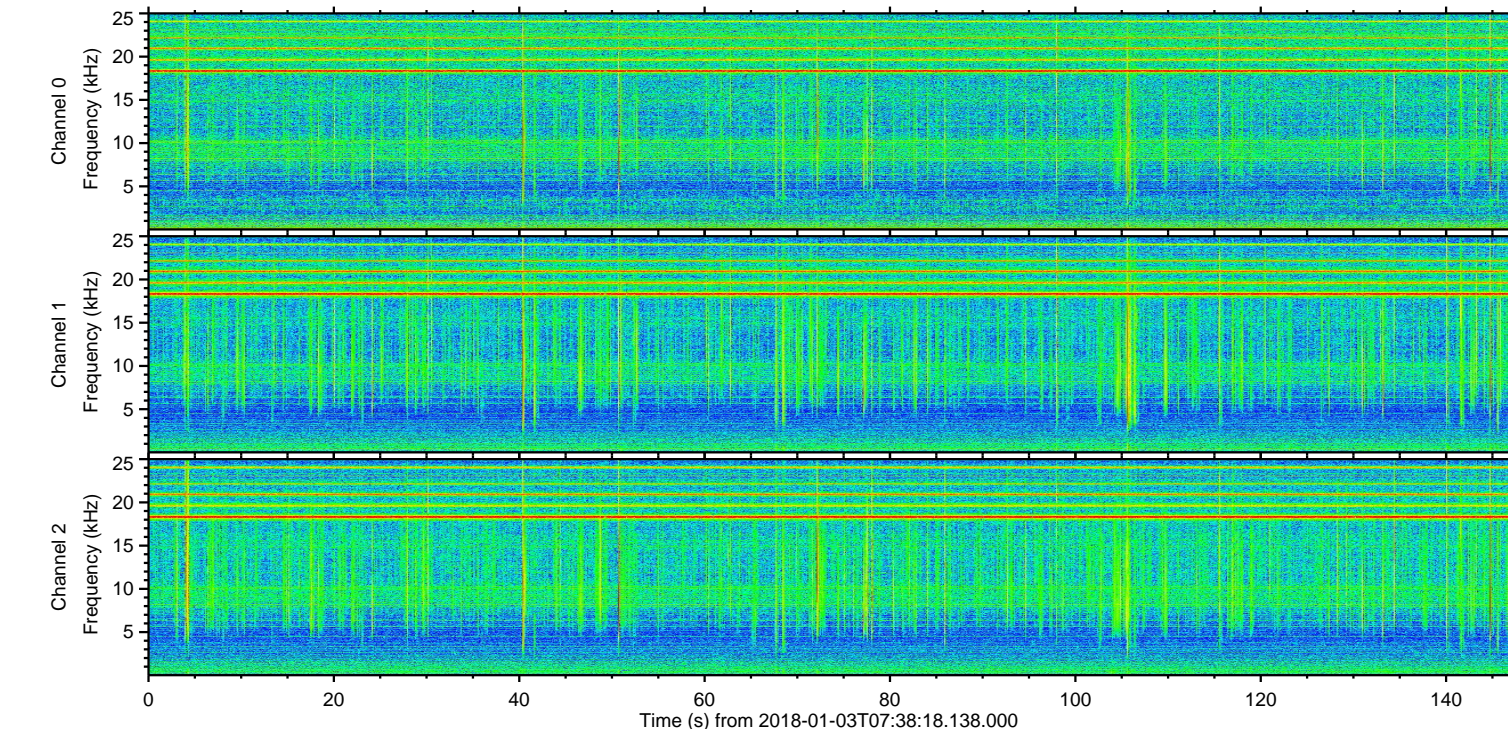
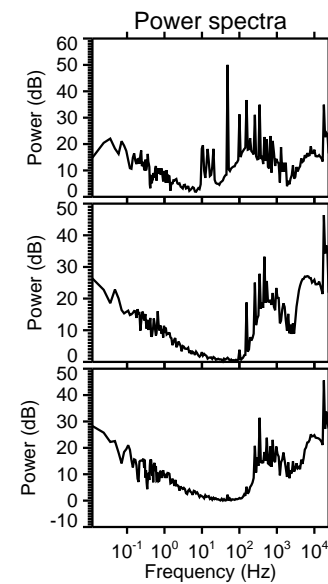
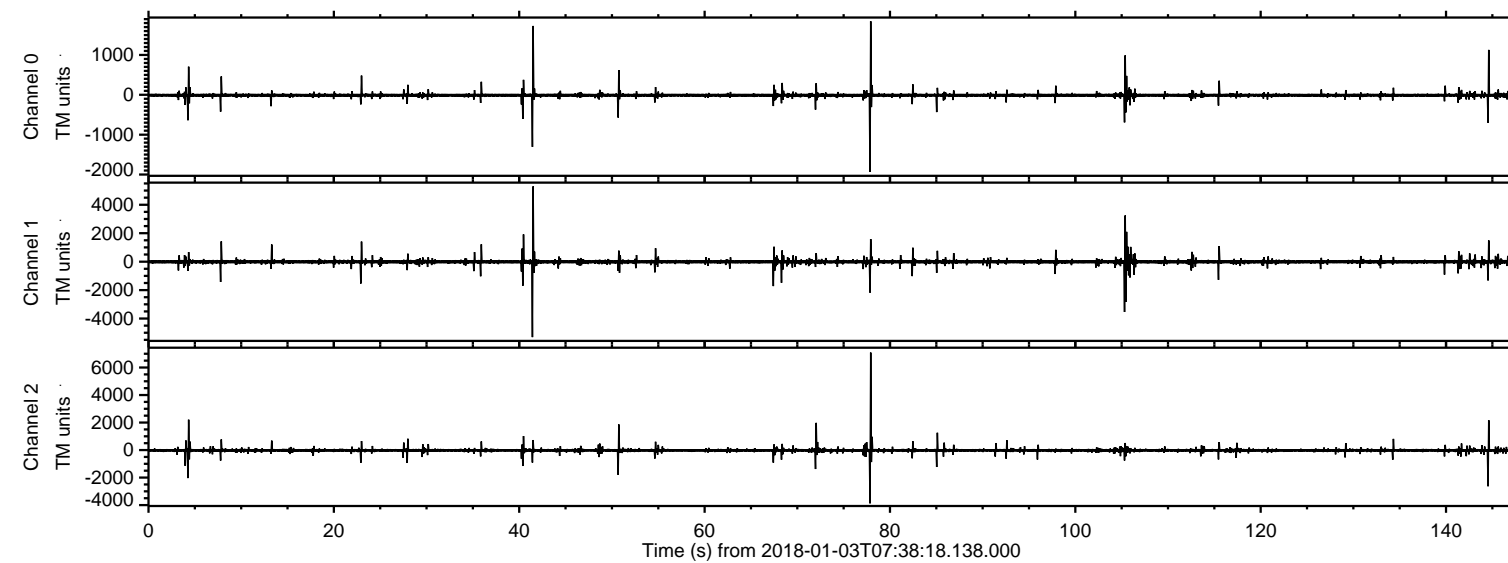

ELMAVAN 3D WAVEFORMS (Measured data sampled at 50 kHz) 51000 packets of 144 samples from 2018-01-03T07:38:18.138.000. Part 78/147

Processed Wed Jan 3 08:46:15 2018 by ELM ver.2012-10-06 from 001__elm20180103_073817__dat00.bin

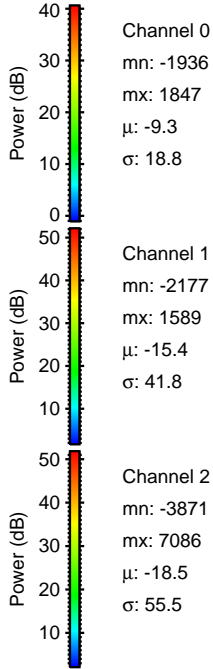
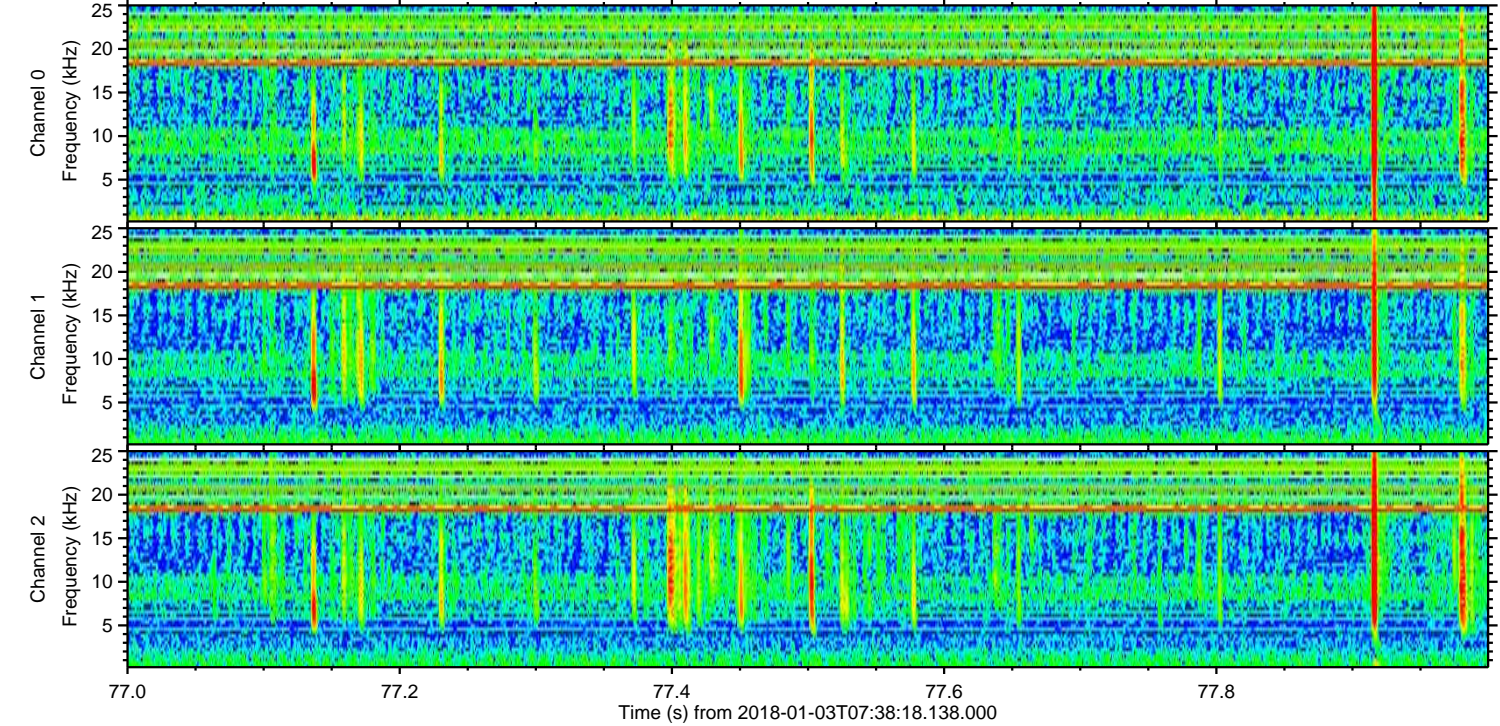
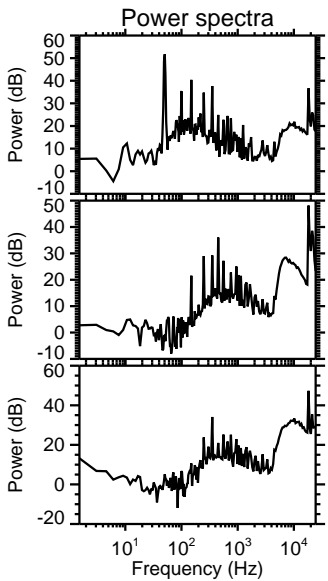
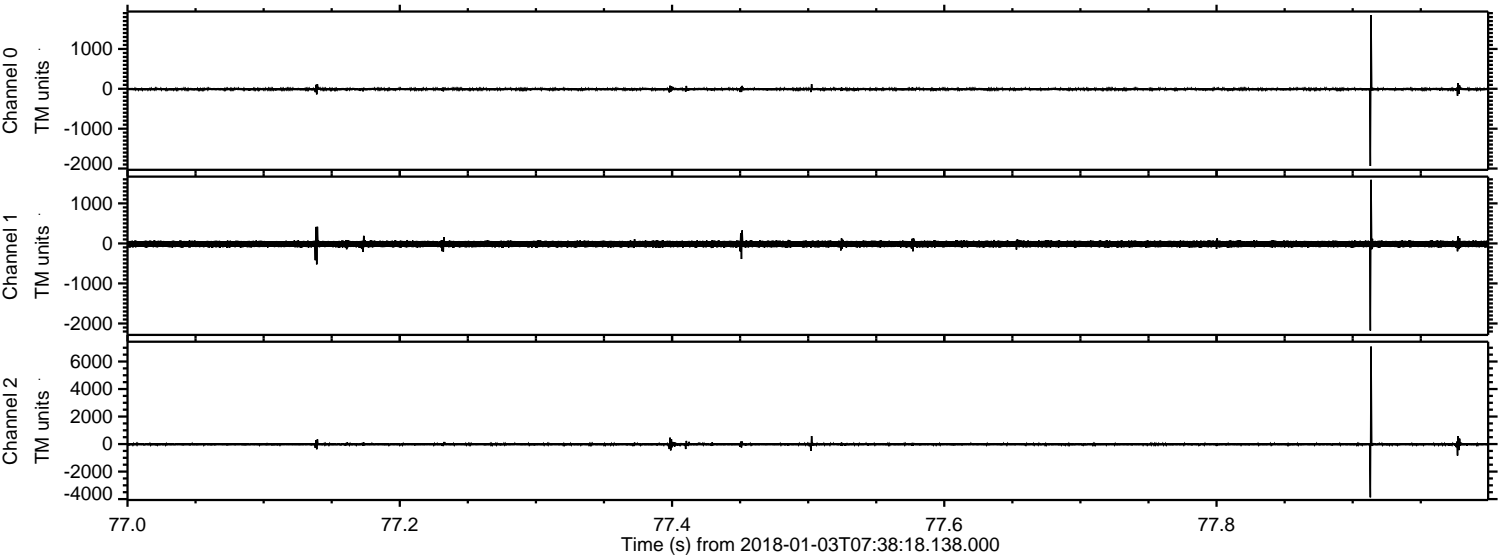

Channel 0
mn: -1936
mx: 1847
 μ : -9.3
 σ : 18.8

Channel 1
mn: -2177
mx: 1589
 μ : -15.4
 σ : 41.8

Channel 2
mn: -3871
mx: 7086
 μ : -18.5
 σ : 55.5

ELMAVAN 3D WAVEFORMS (Measured data sampled at 50 kHz) 51000 packets of 144 samples from 2018-01-03T07:38:18.138.000. Part 42/147

Processed Wed Jan 3 08:46:16 2018 by ELM ver.2012-10-06 from 001__elm20180103_073817__dat00.bin

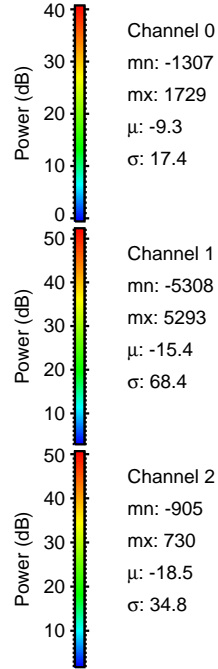
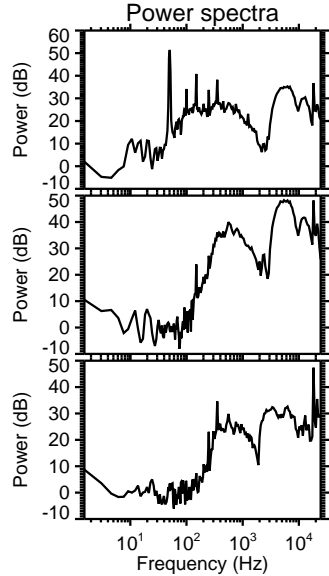
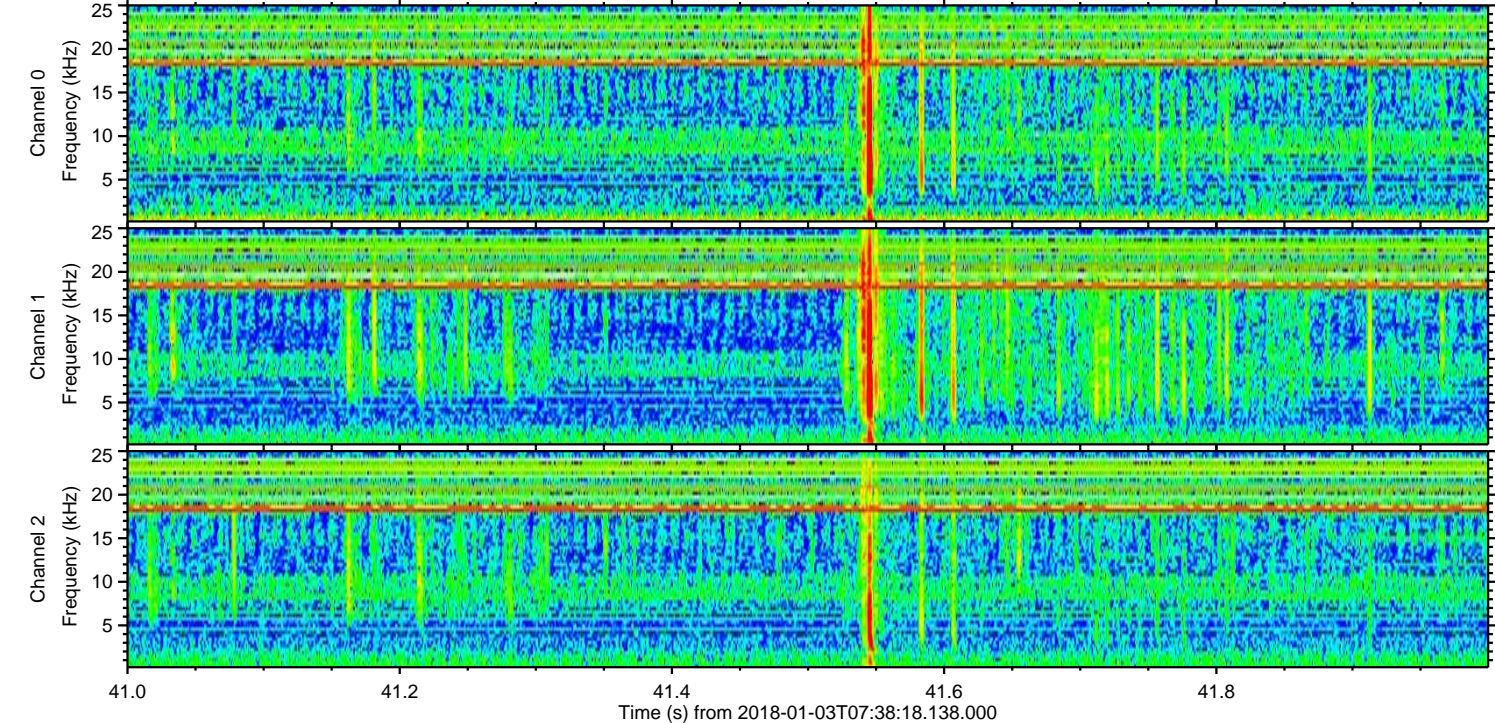
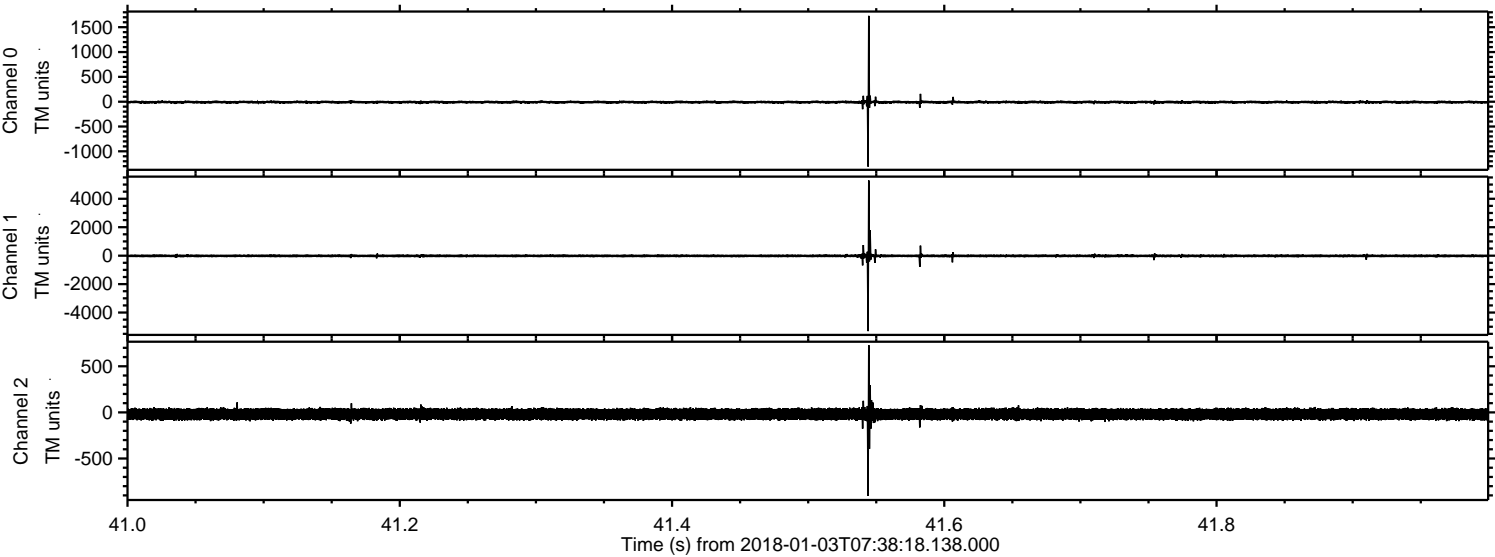

ELMAVAN 3D WAVEFORMS (Measured data sampled at 50 kHz) 51000 packets of 144 samples from 2018-01-03T07:38:18.138.000. Part 106/147

Processed Wed Jan 3 08:46:16 2018 by ELM ver.2012-10-06 from 001__elm20180103_073817__dat00.bin

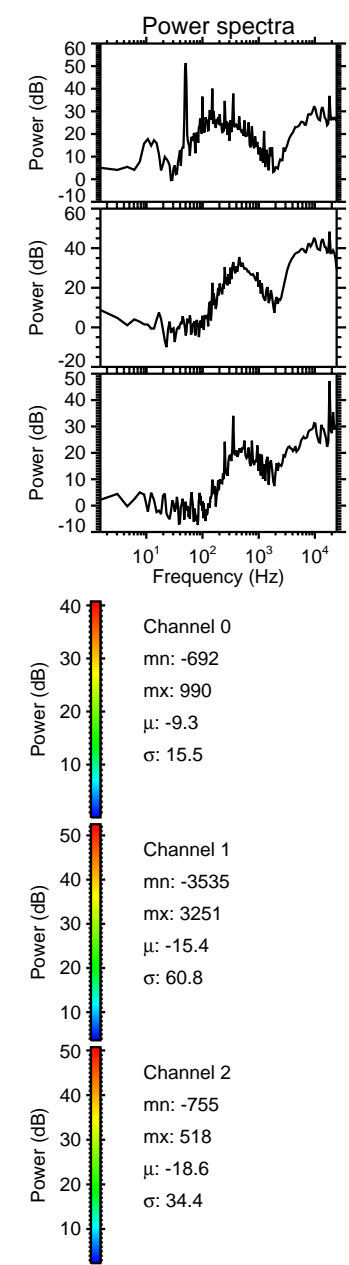
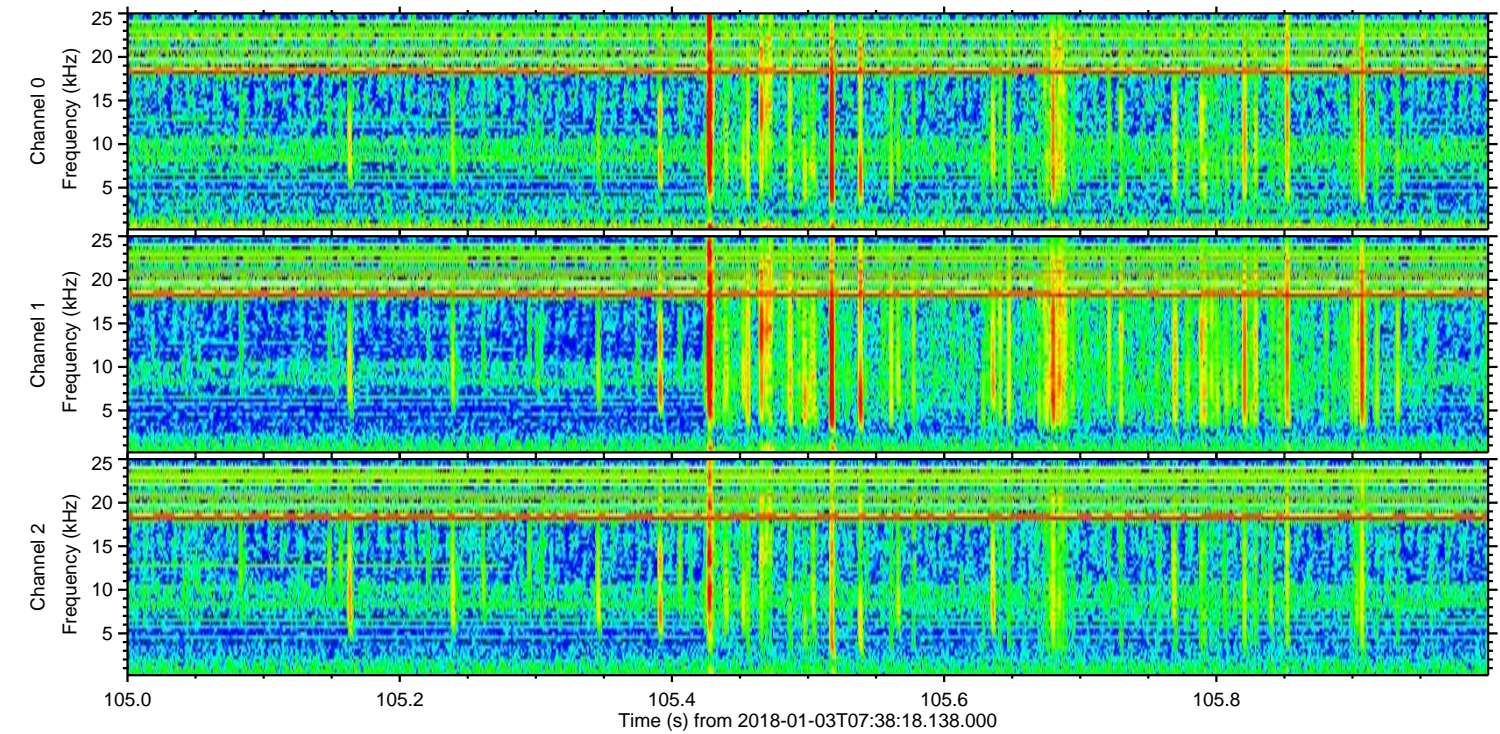
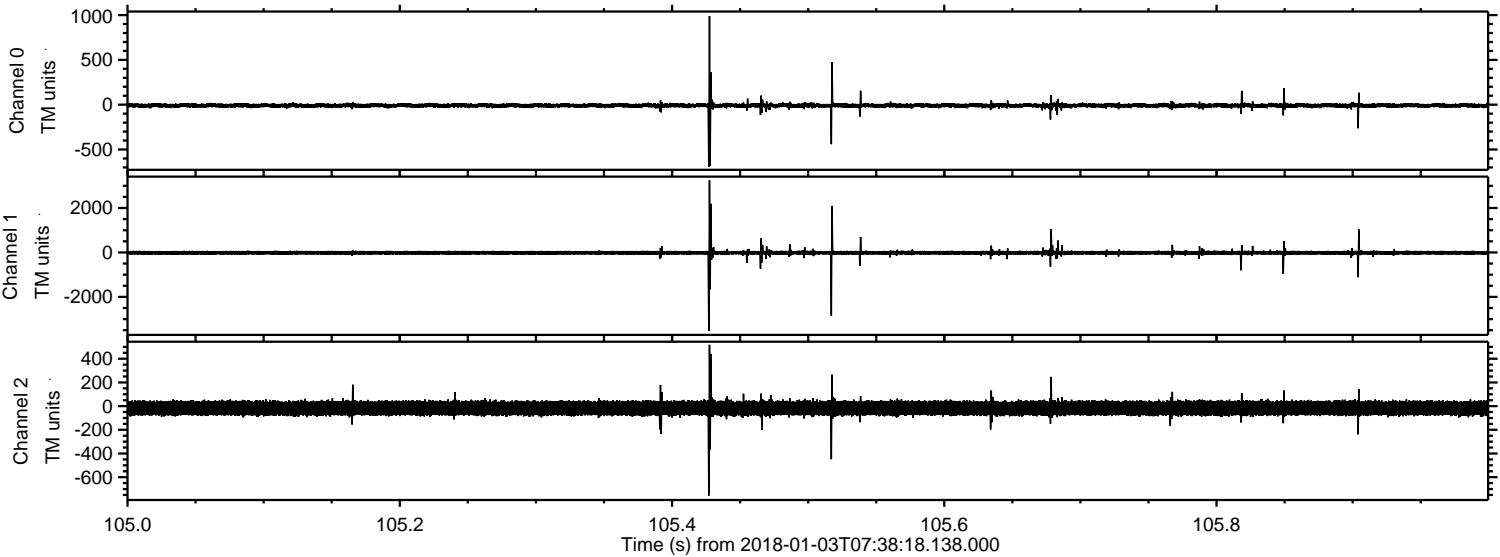

ELMAVAN 3D WAVEFORMS (Measured data sampled at 50 kHz) 51000 packets of 144 samples from 2018-01-03T07:38:18.138.000. Part 145/147

Processed Wed Jan 3 08:46:17 2018 by ELM ver.2012-10-06 from 001__elm20180103_073817__dat00.bin

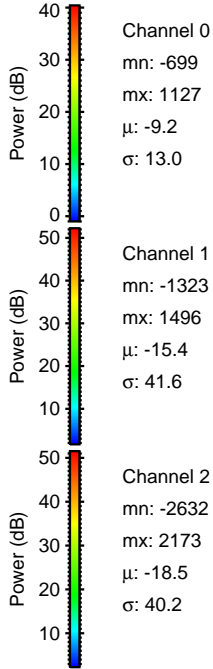
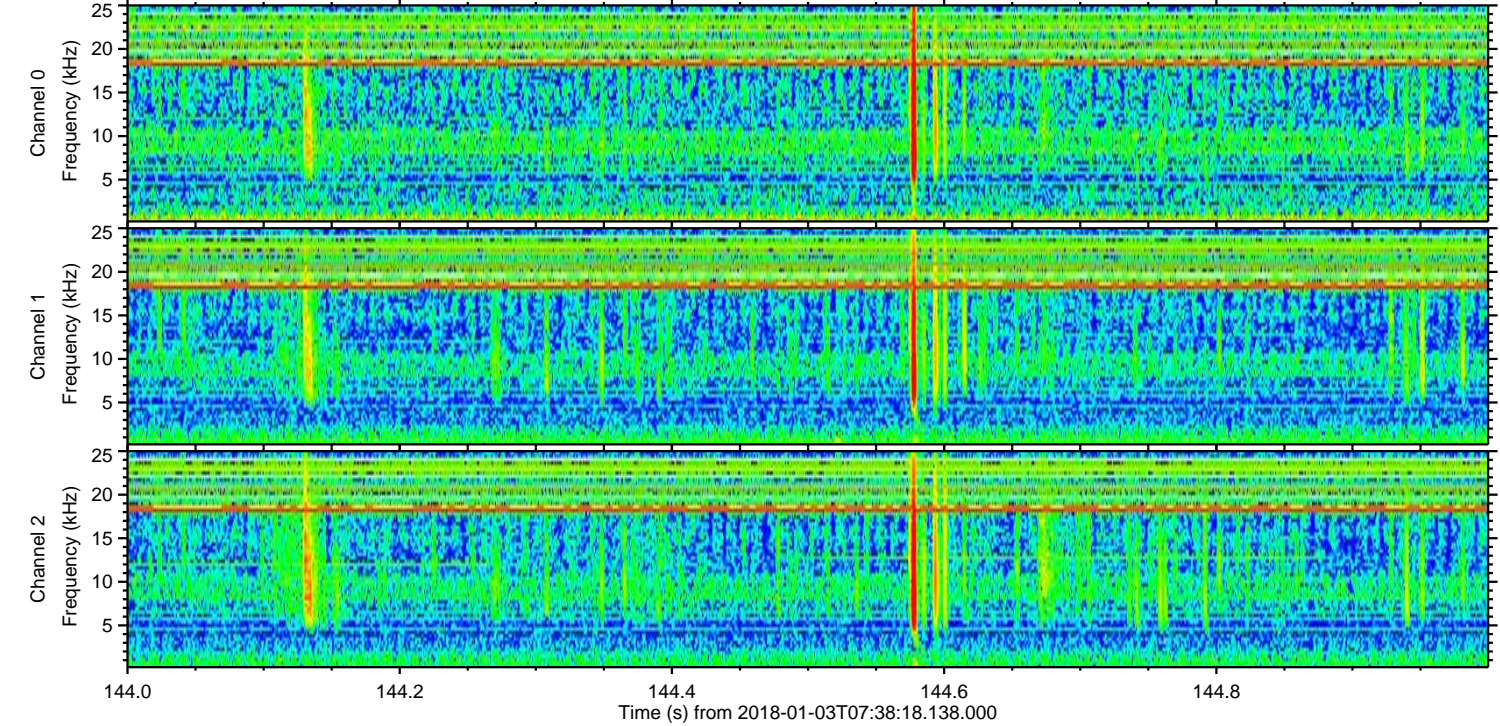
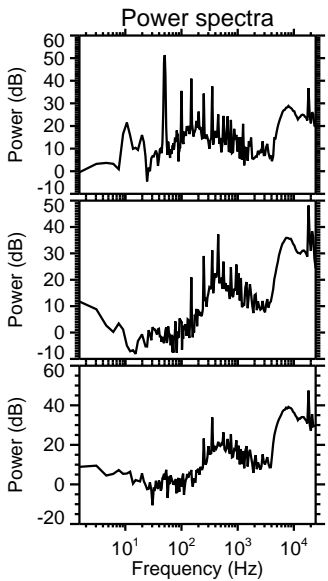
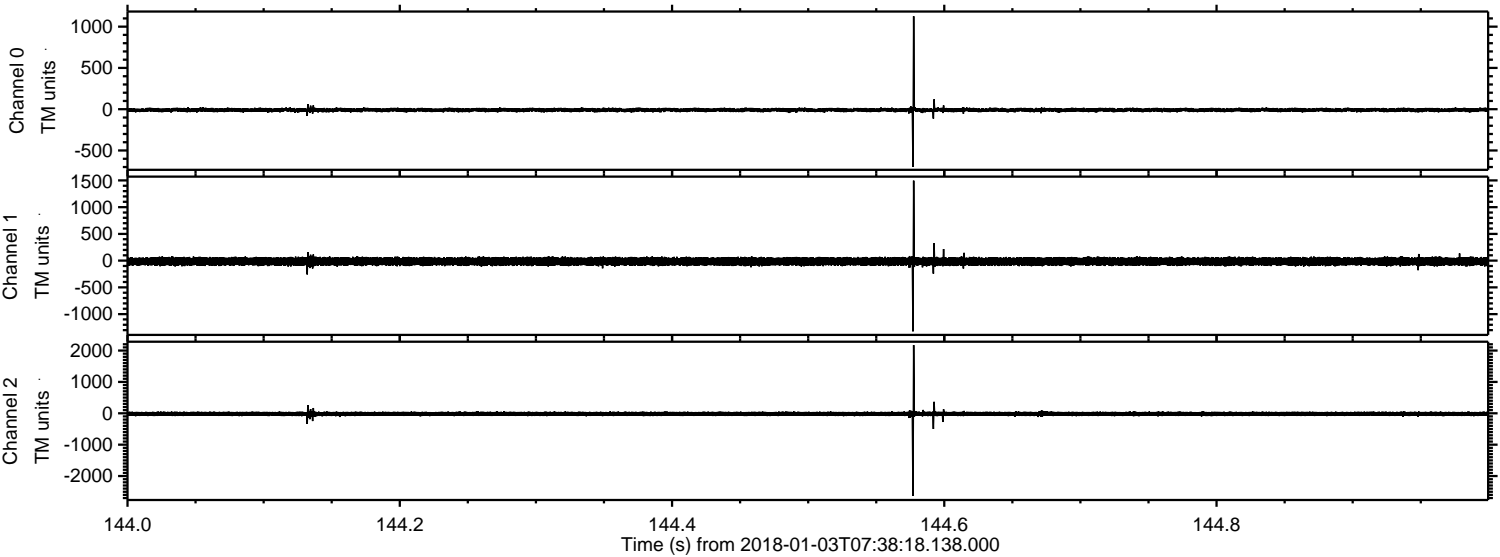

Processed Wed Jan 3 08:46:18 2018 by ELM ver.2012-10-06 from 001__elm20180103_073817__dat00.bin

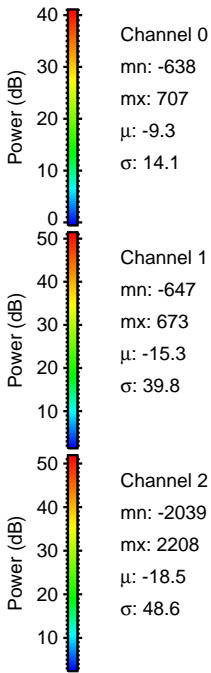
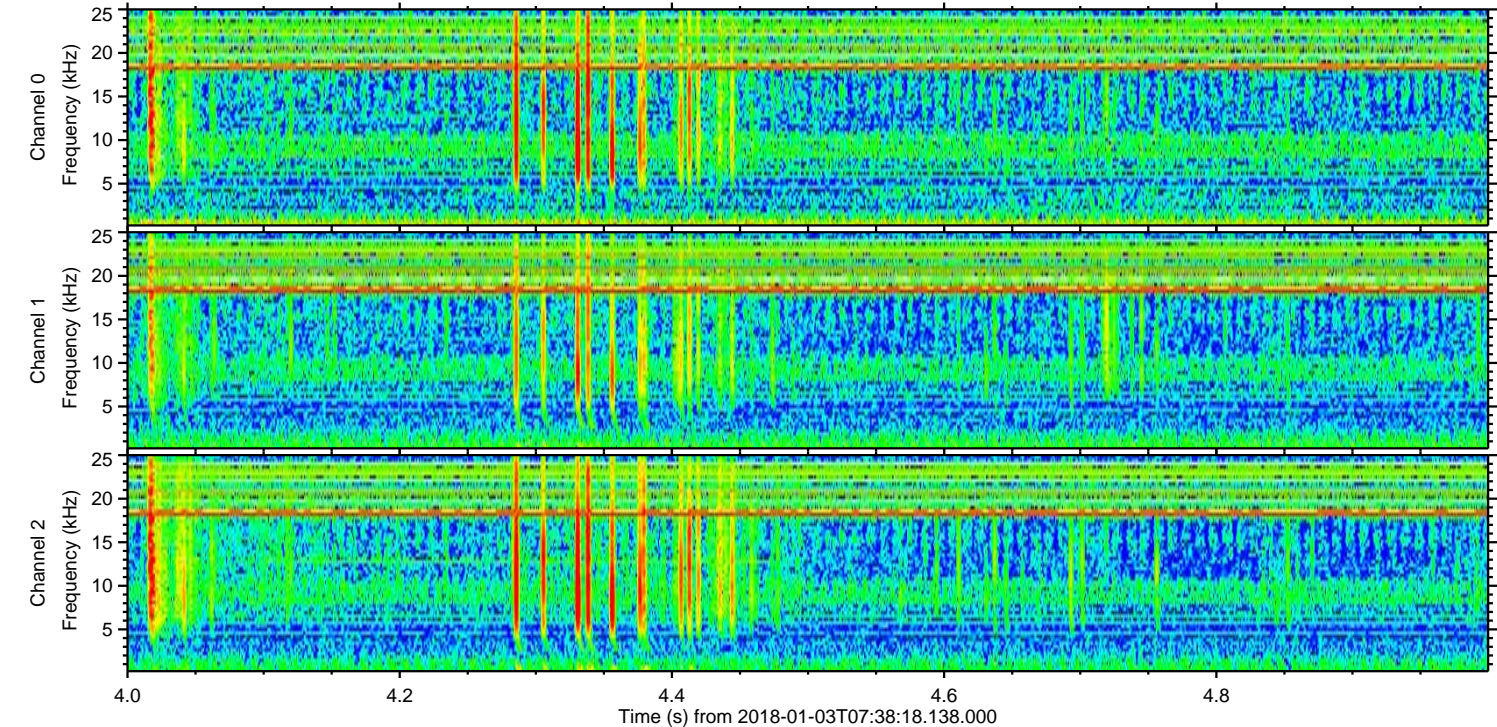
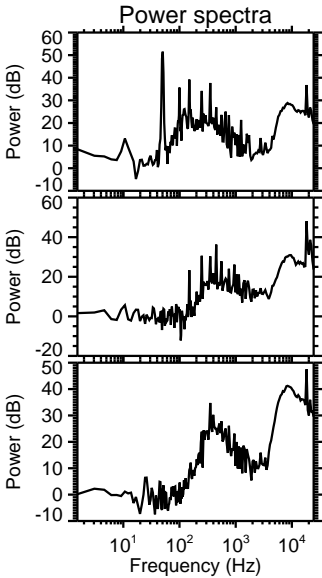
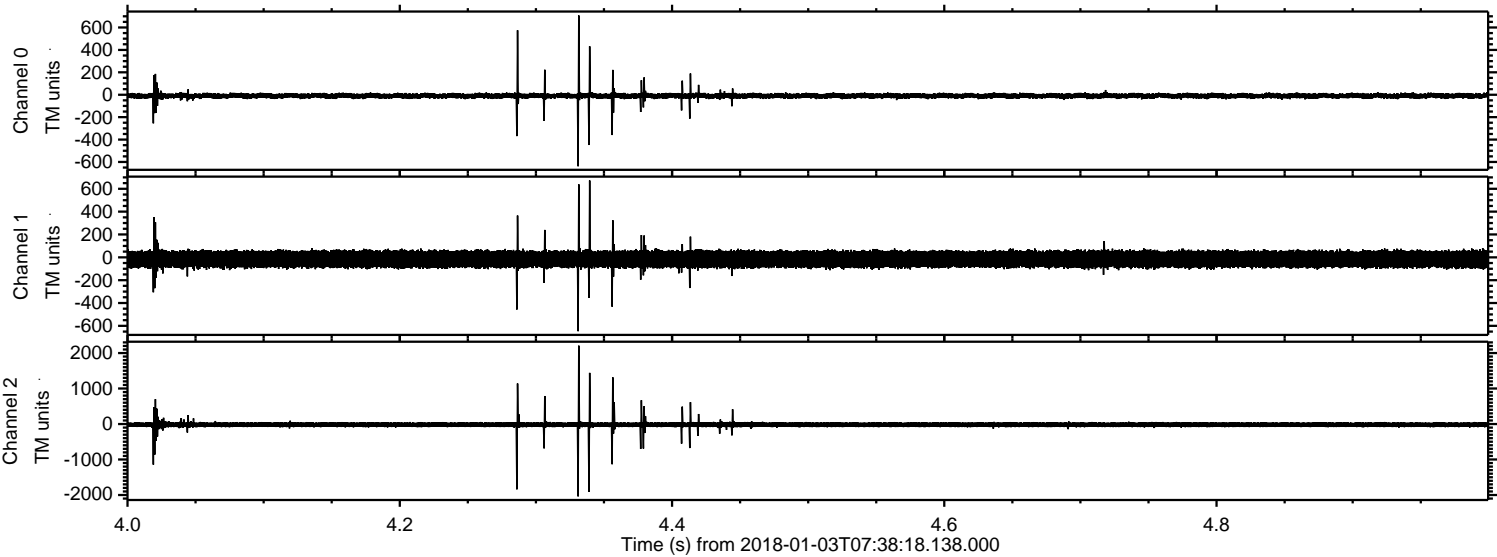

Processed Wed Jan 3 08:46:19 2018 by ELM ver.2012-10-06 from 001__elm20180103_073817__dat00.bin

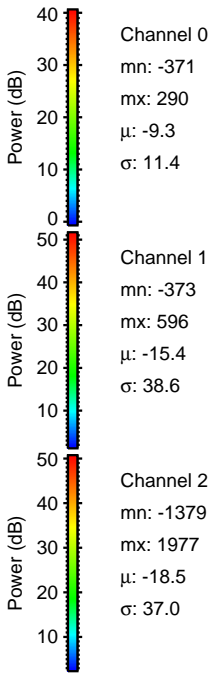
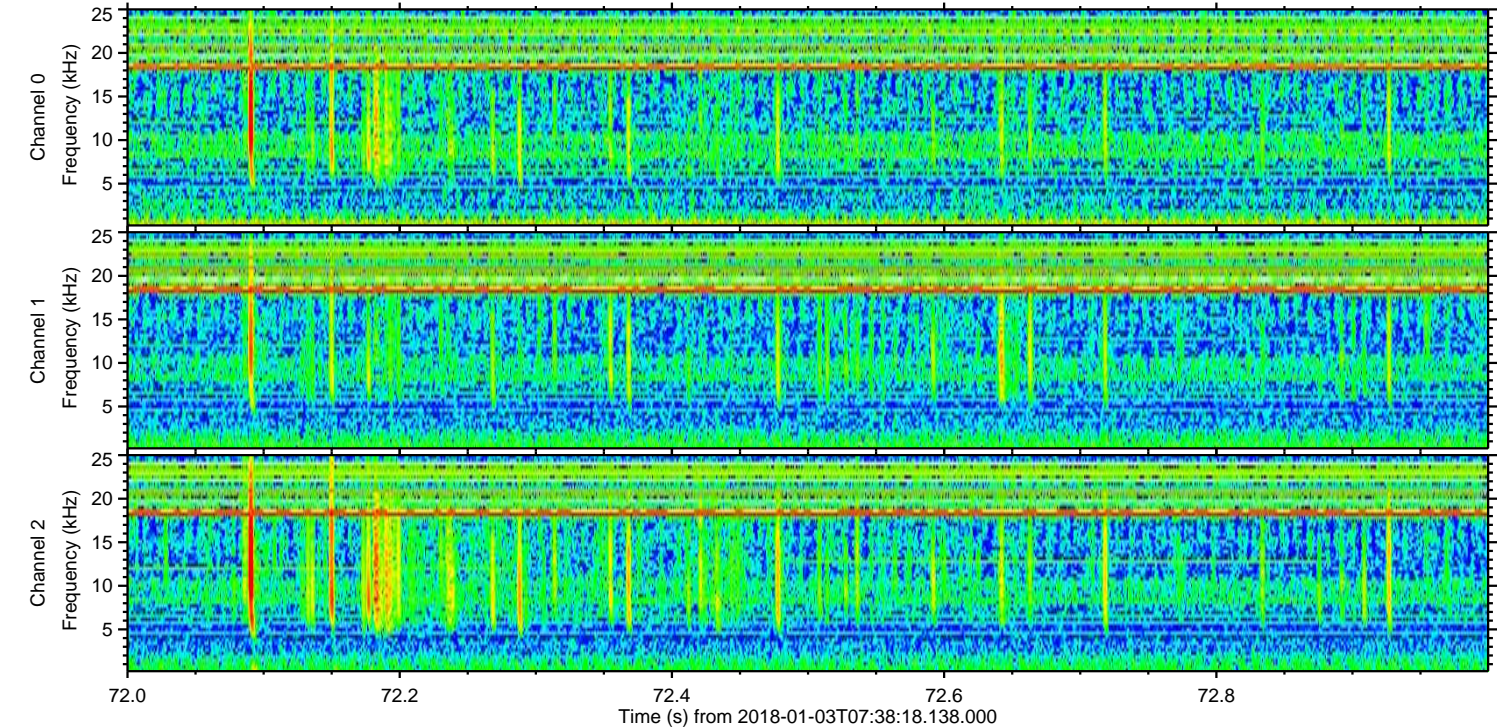
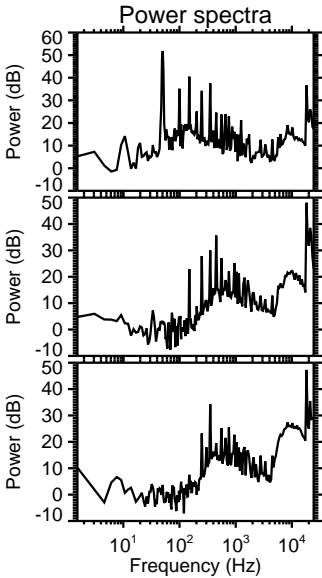
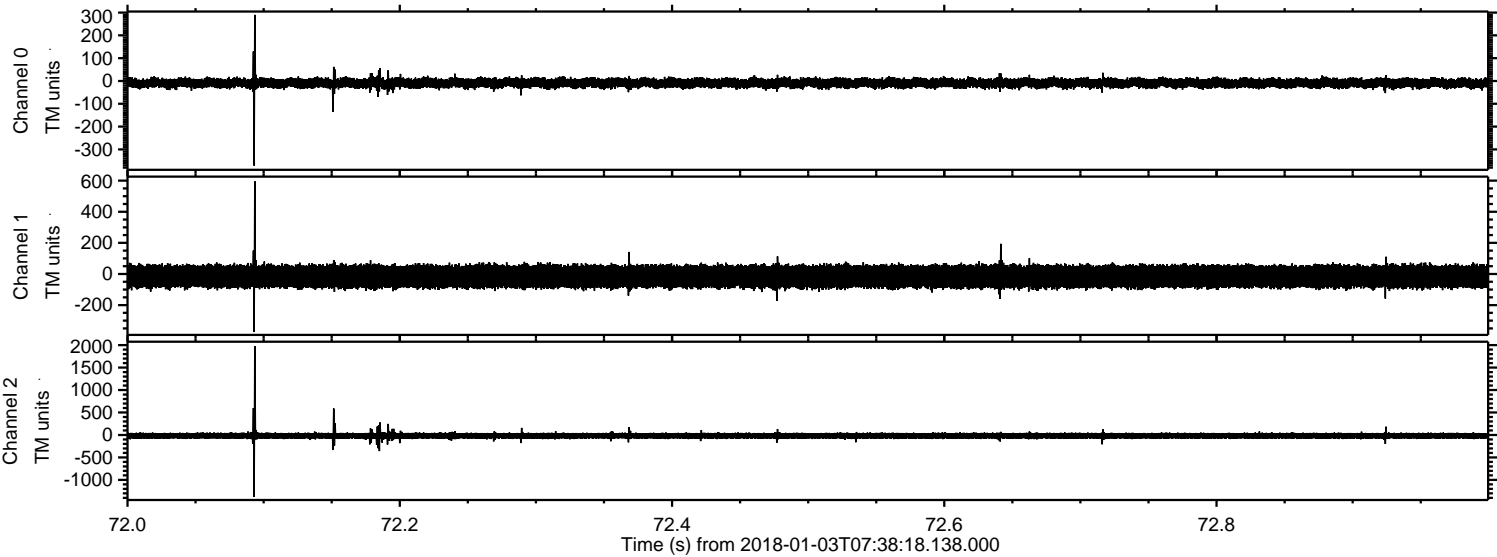

Processed Wed Jan 3 08:46:20 2018 by ELM ver.2012-10-06 from 001__elm20180103_073817__dat00.bin

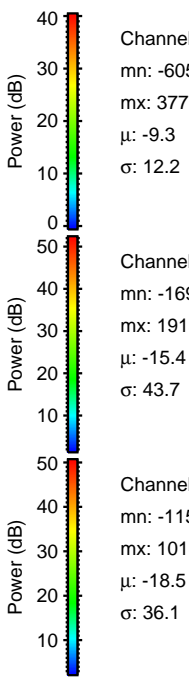
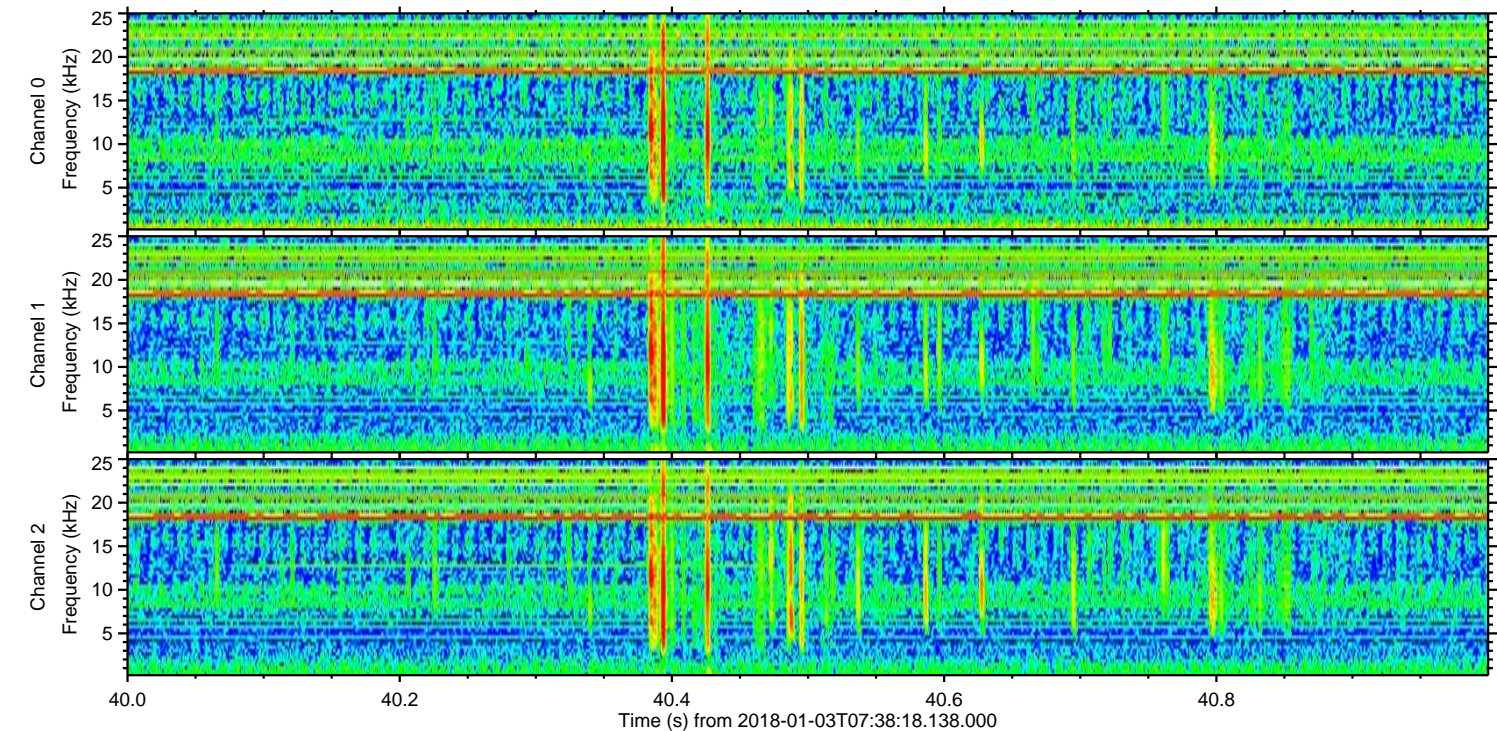
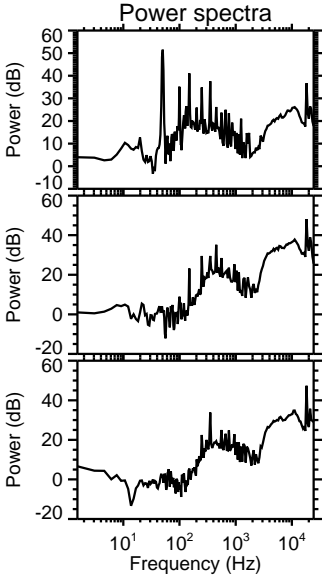
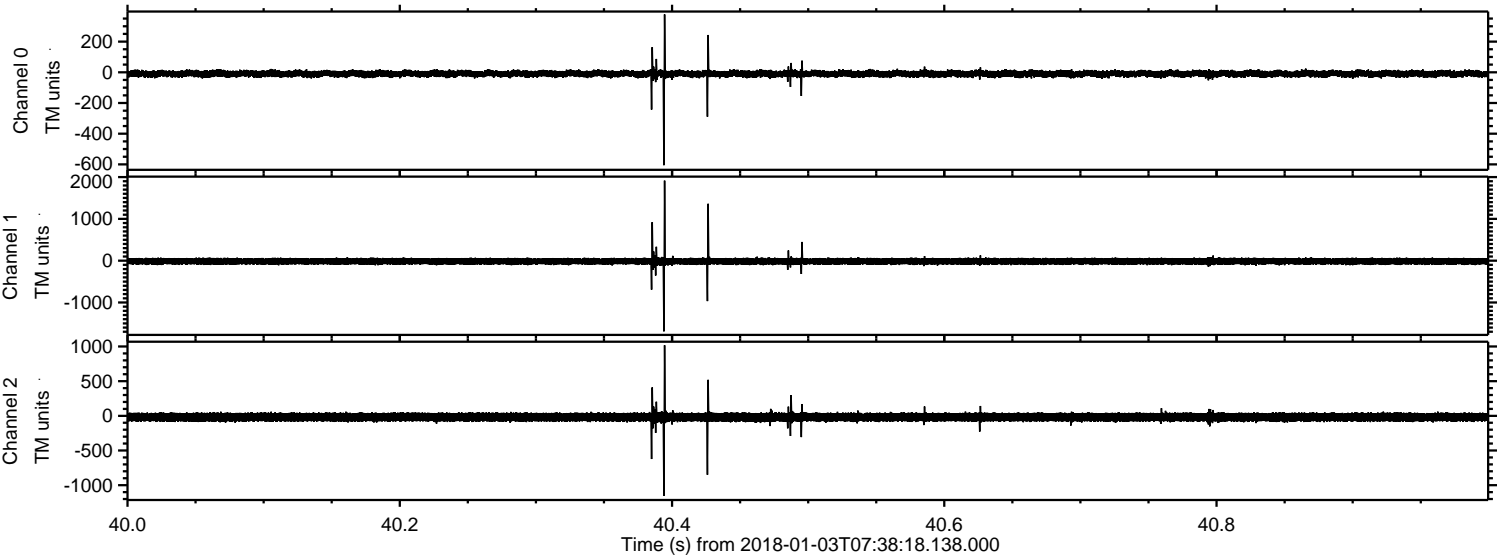

Processed Wed Jan 3 08:46:20 2018 by ELM ver.2012-10-06 from 001__elm20180103_073817__dat00.bin

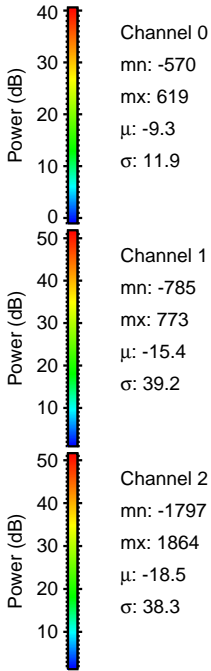
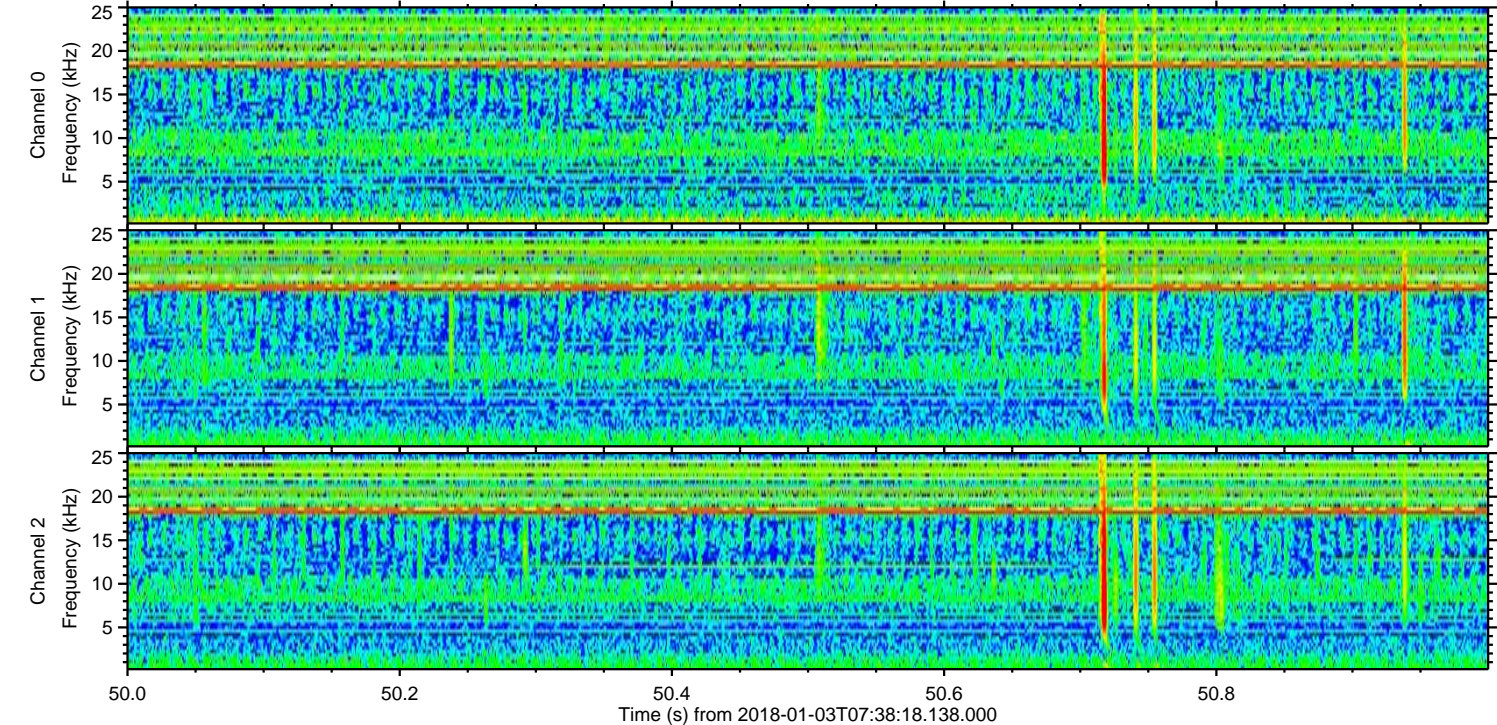
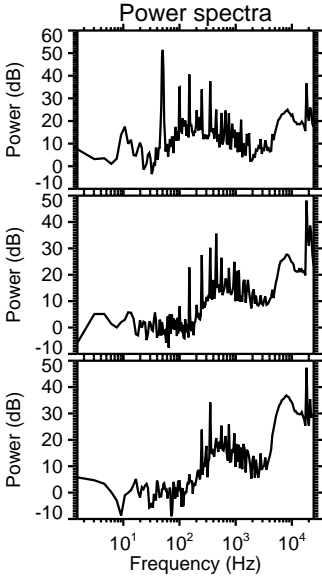
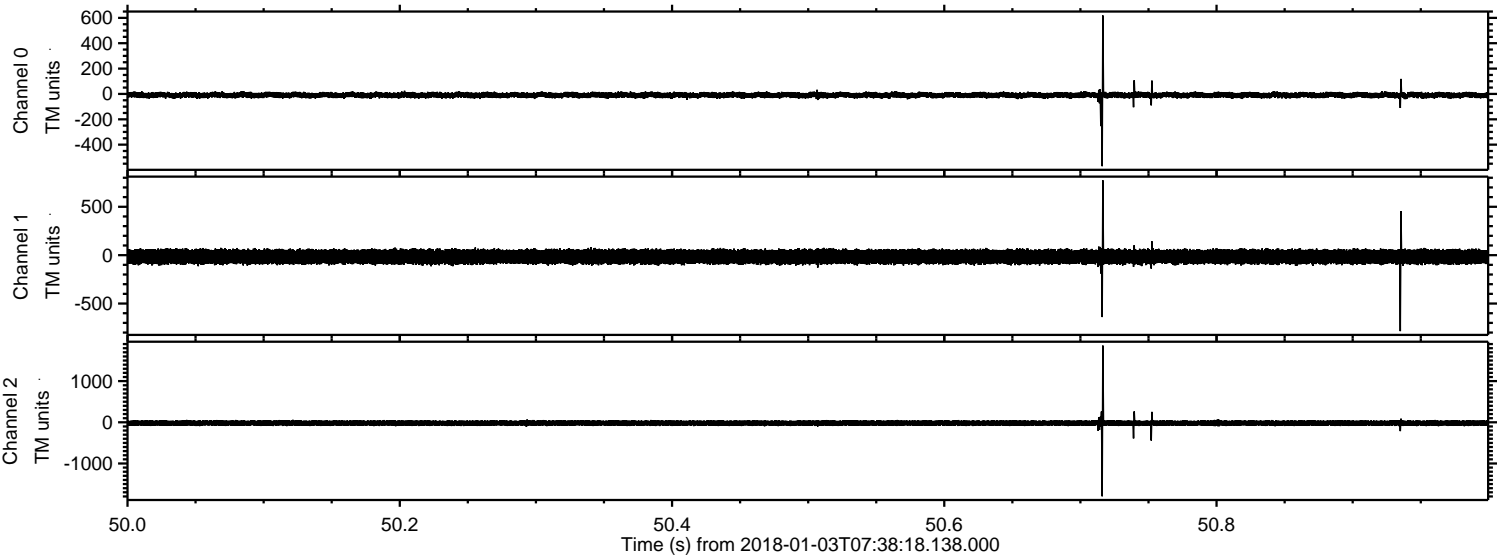

Channel 0
mn: -570
mx: 619
 μ : -9.3
 σ : 11.9

Channel 1
mn: -785
mx: 773
 μ : -15.4
 σ : 39.2

Channel 2
mn: -1797
mx: 1864
 μ : -18.5
 σ : 38.3

Processed Wed Jan 3 08:46:21 2018 by ELM ver.2012-10-06 from 001__elm20180103_073817__dat00.bin

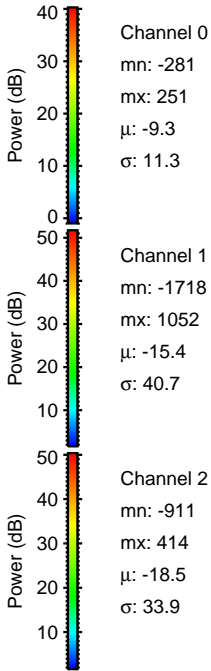
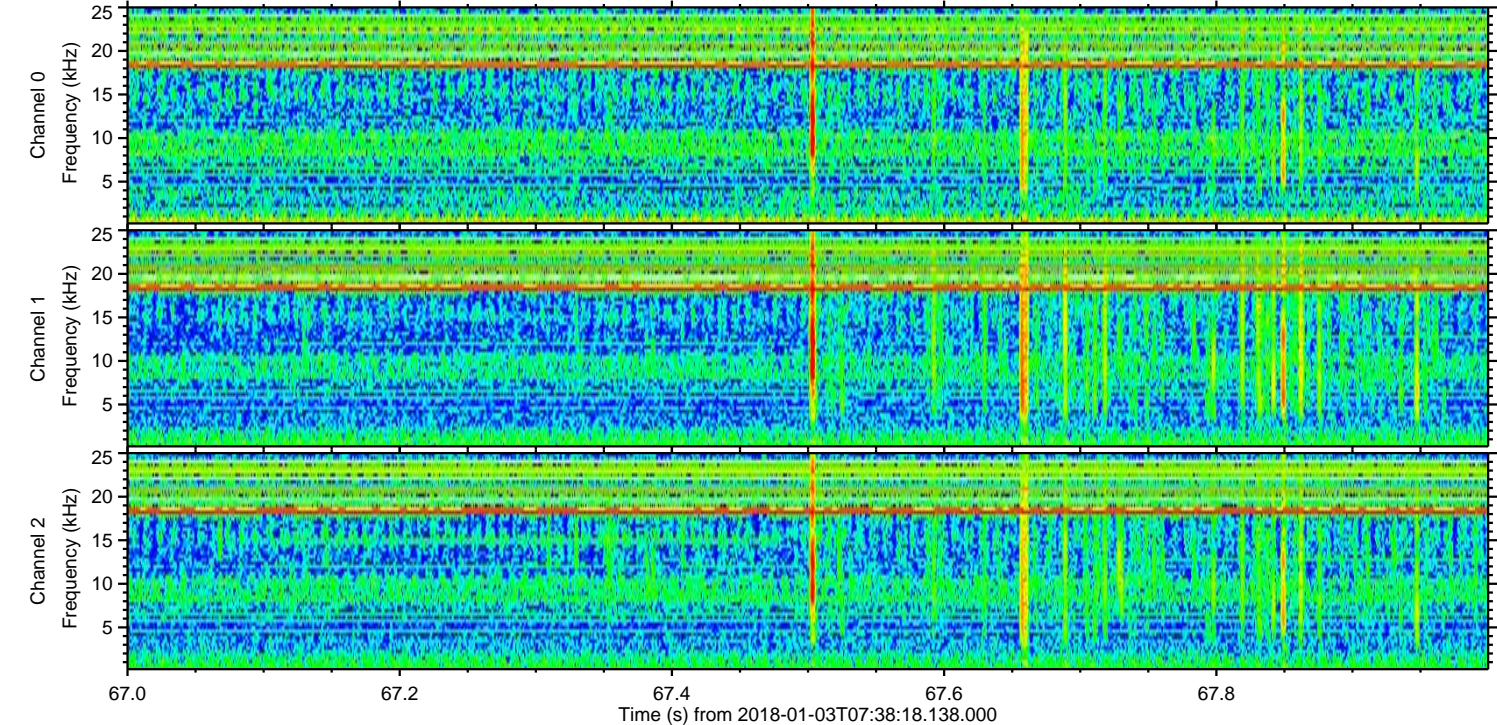
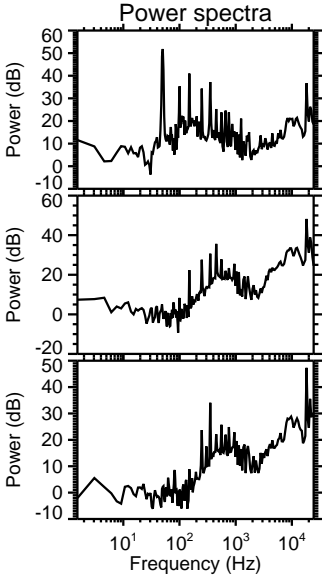
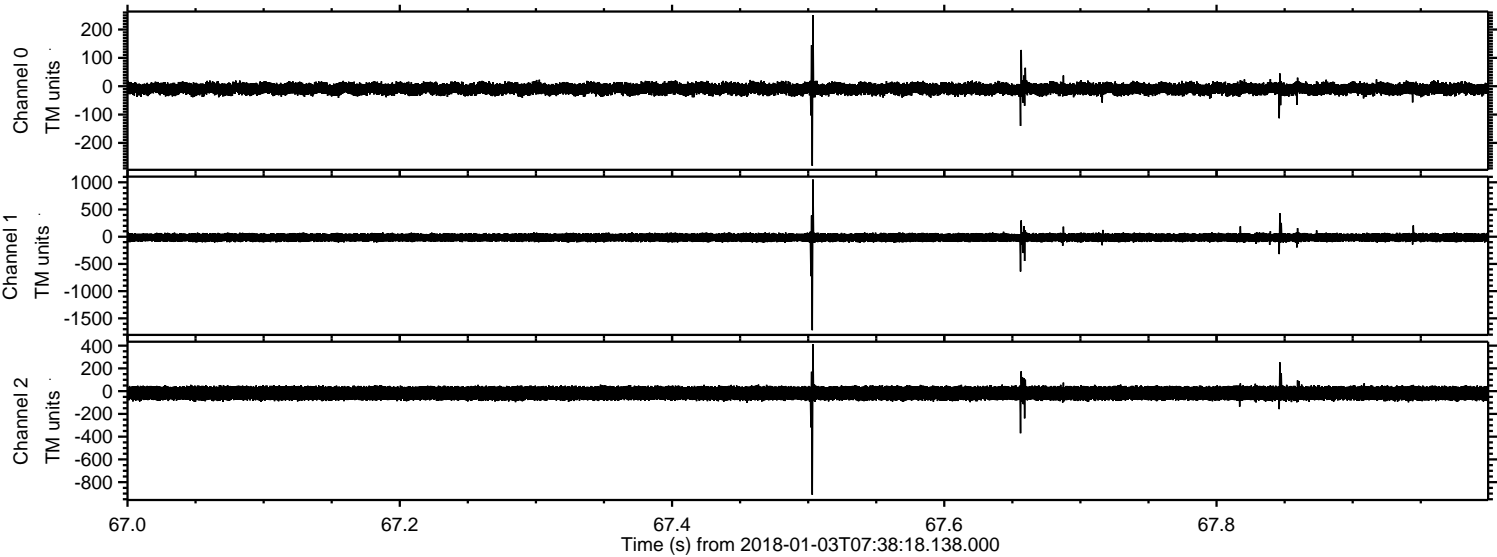

Channel 0
mn: -281
mx: 251
 μ : -9.3
 σ : 11.3

Channel 1
mn: -1718
mx: 1052
 μ : -15.4
 σ : 40.7

Channel 2
mn: -911
mx: 414
 μ : -18.5
 σ : 33.9

Processed Wed Jan 3 08:46:22 2018 by ELM ver.2012-10-06 from 001__elm20180103_073817__dat00.bin

