

ELMAVAN 3D WAVEFORMS (Measured data sampled at 50 kHz) 51000 packets of 144 samples from 2018-01-02T21:17:49.631.000.

Processed Tue Jan 2 22:25:25 2018 by ELM ver.2012-10-06 from 001__elm20180102_211748__dat00.bin

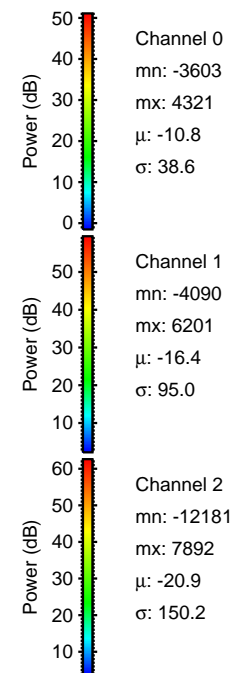
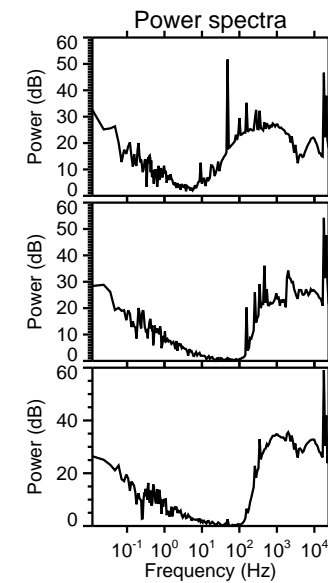
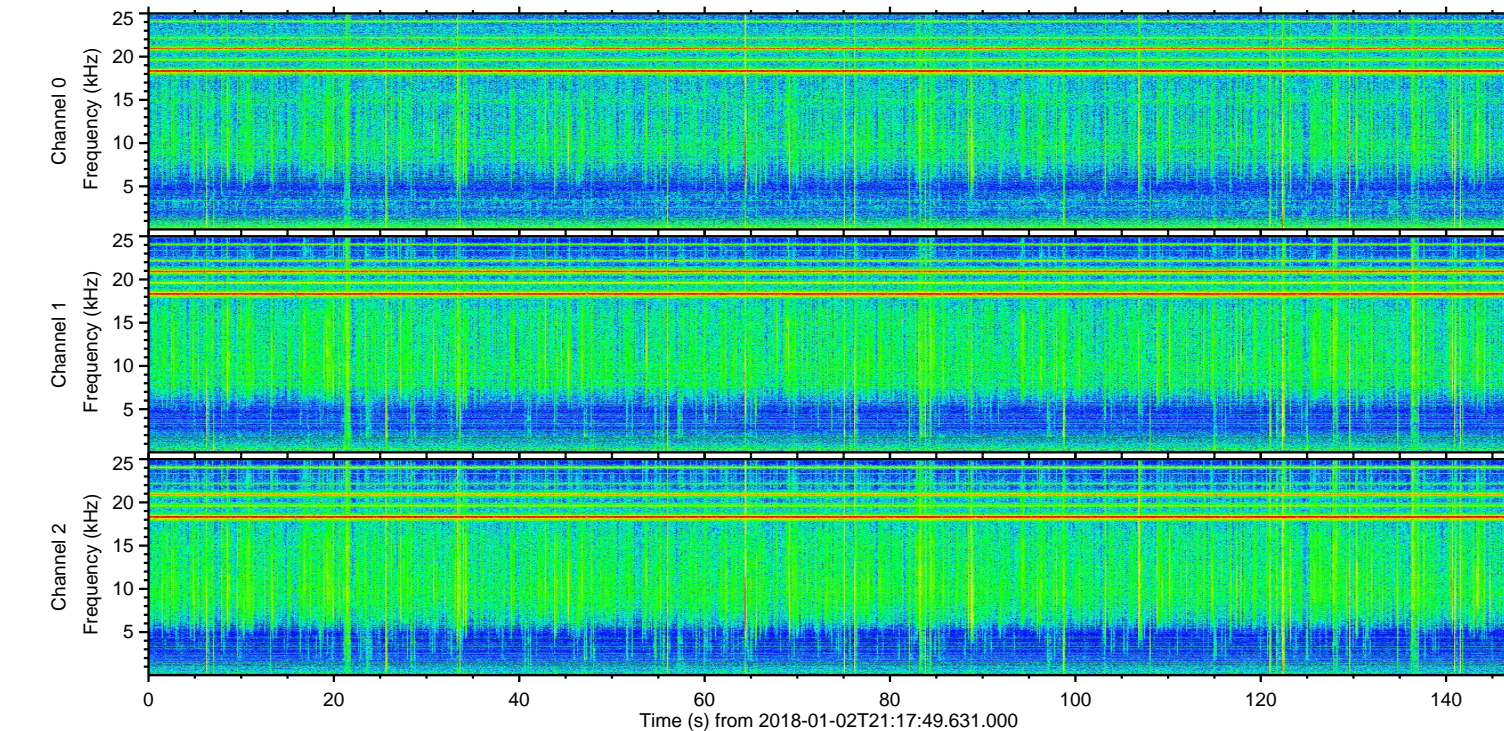
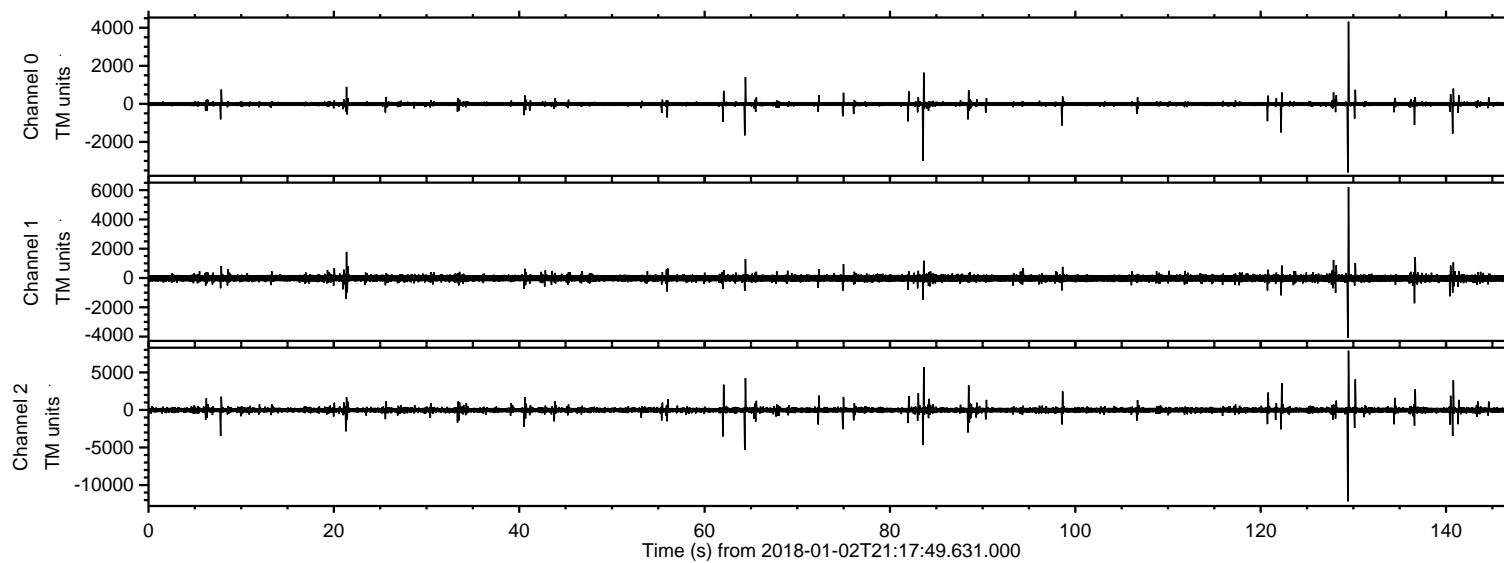

ELMAVAN 3D WAVEFORMS (Measured data sampled at 50 kHz) 51000 packets of 144 samples from 2018-01-02T21:17:49.631.000. Part 130/147

Processed Tue Jan 2 22:25:33 2018 by ELM ver.2012-10-06 from 001__elm20180102_211748__dat00.bin

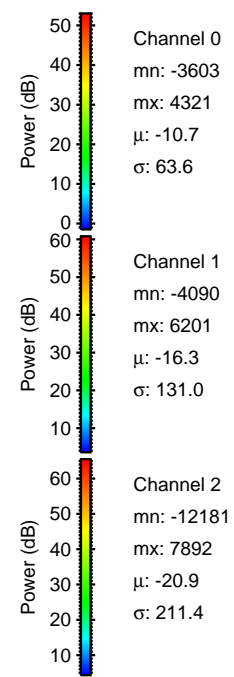
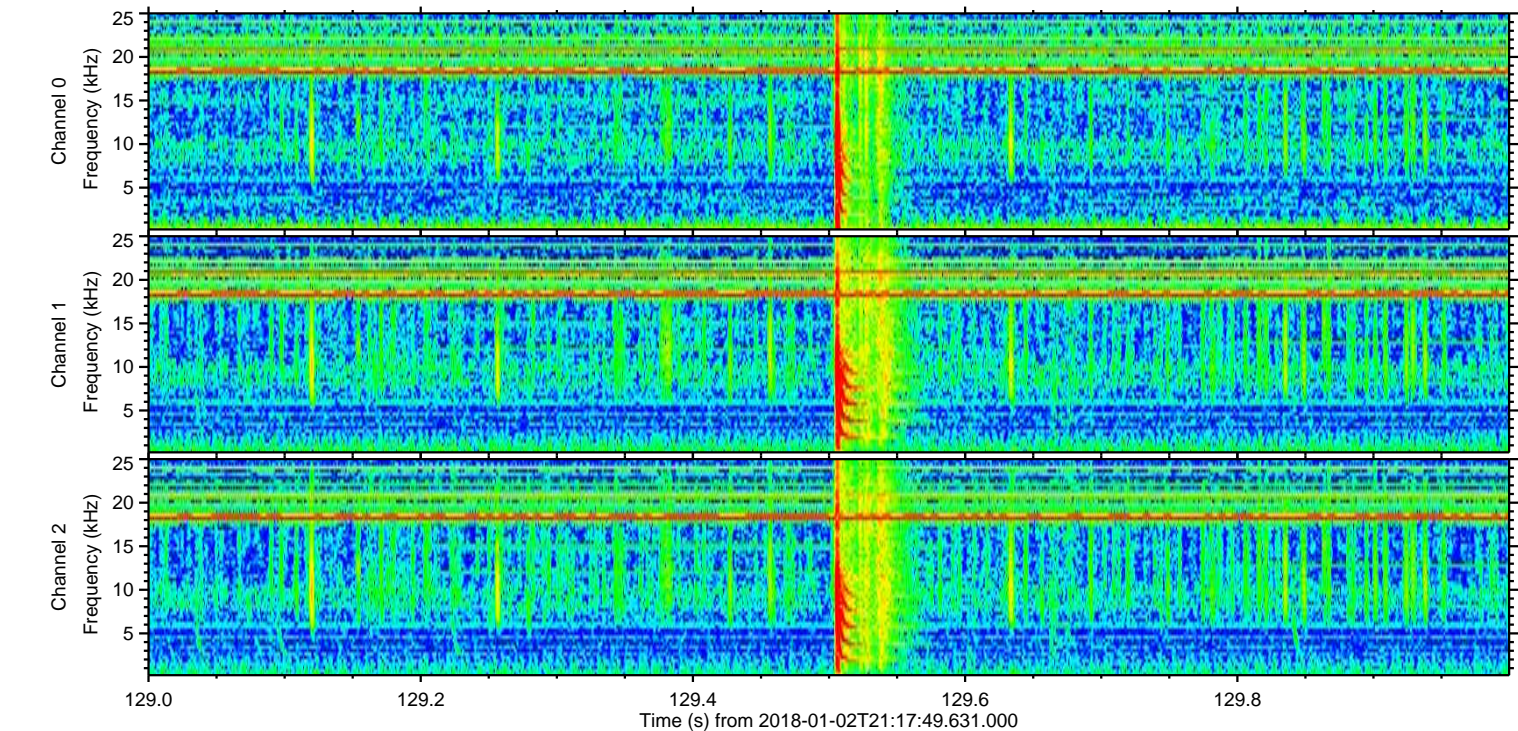
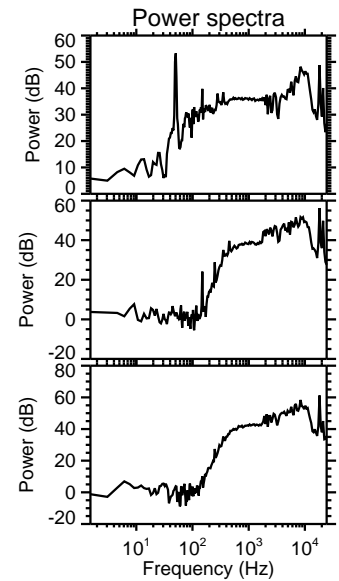
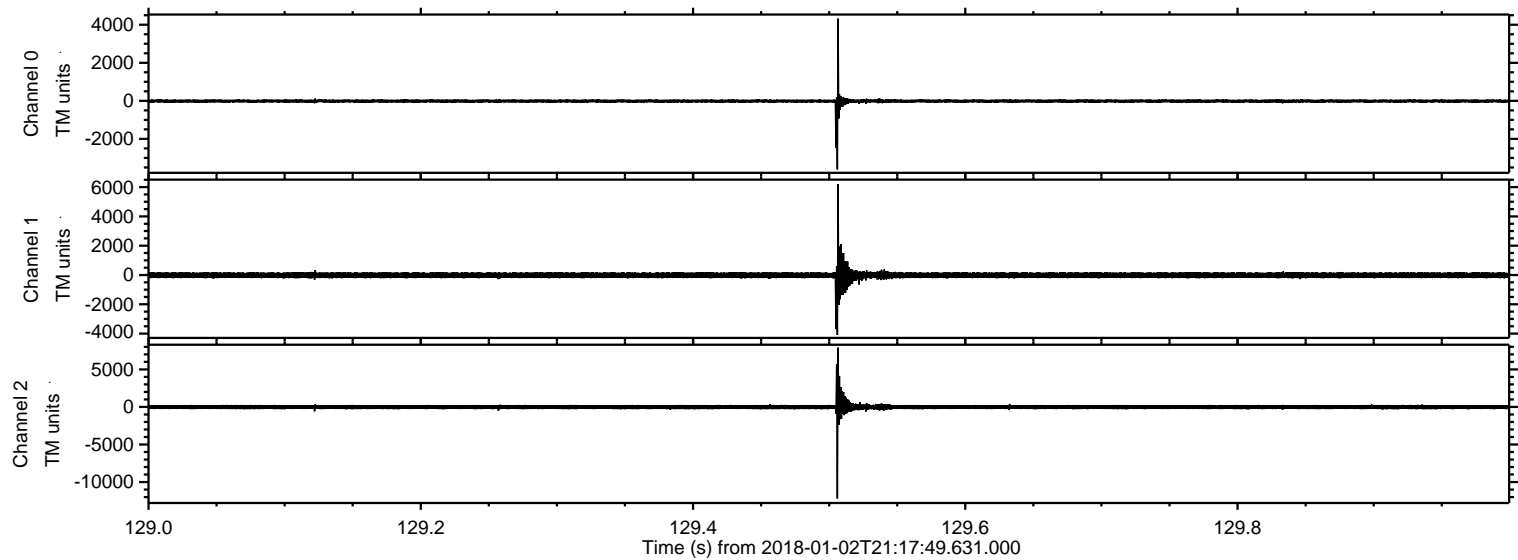

Processed Tue Jan 2 22:25:34 2018 by ELM ver.2012-10-06 from 001__elm20180102_211748__dat00.bin

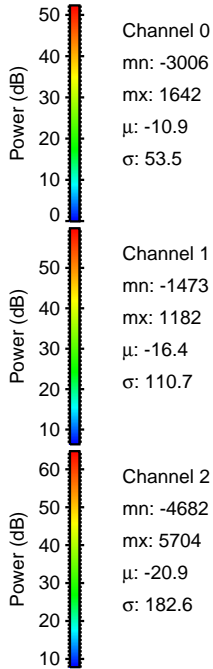
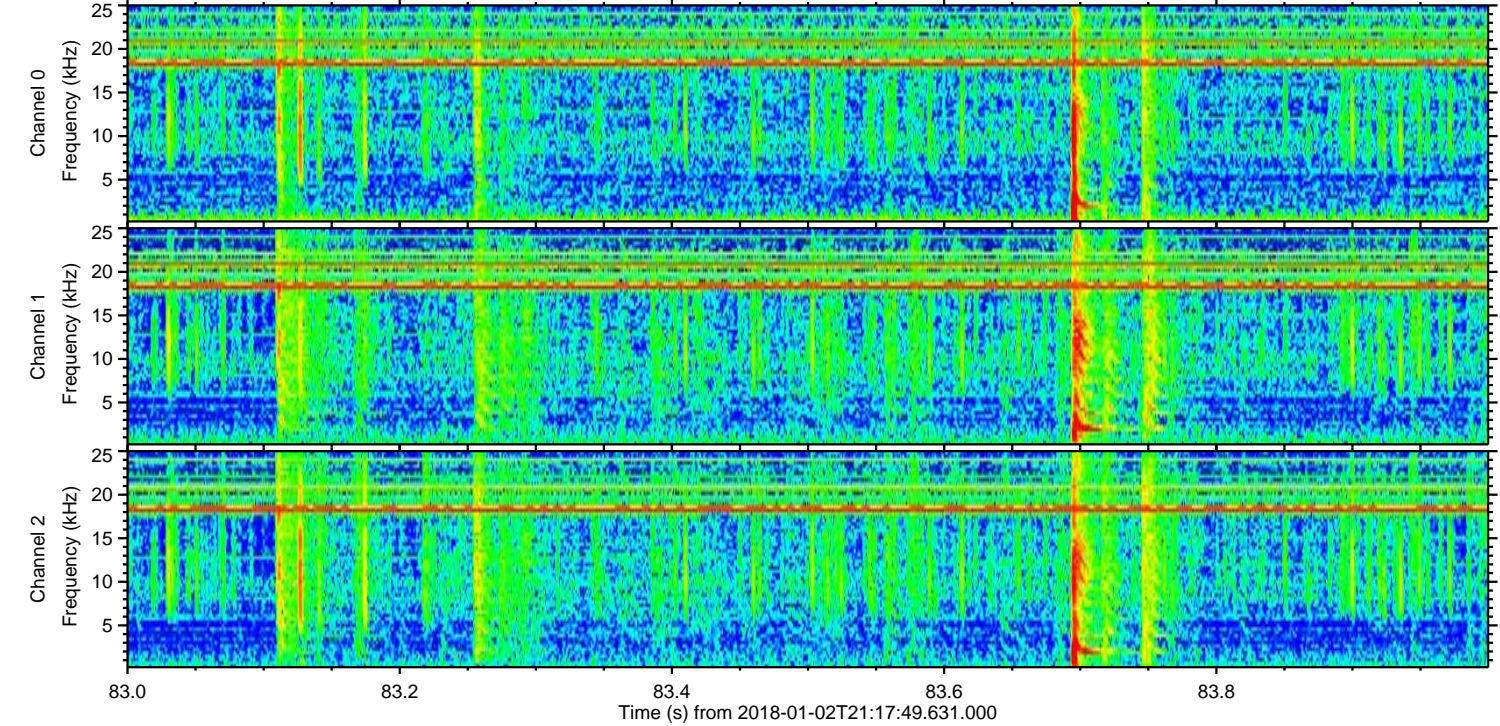
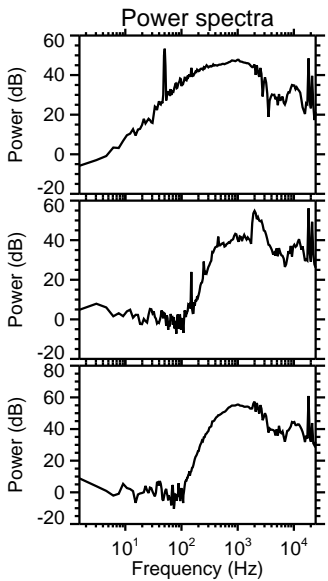
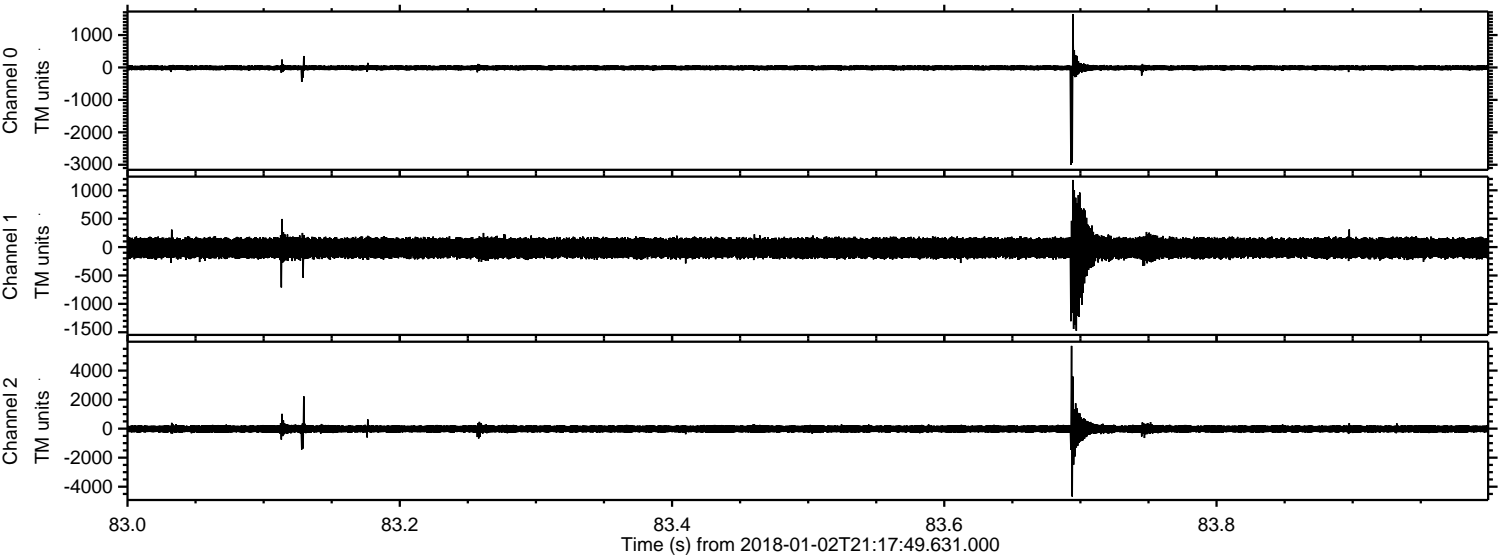

Processed Tue Jan 2 22:25:35 2018 by ELM ver.2012-10-06 from 001__elm20180102_211748__dat00.bin

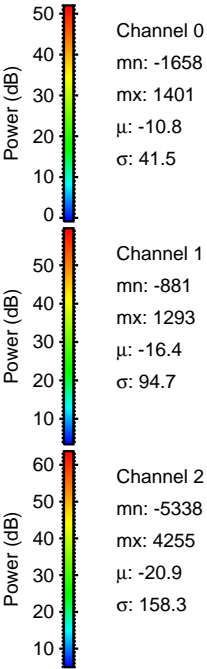
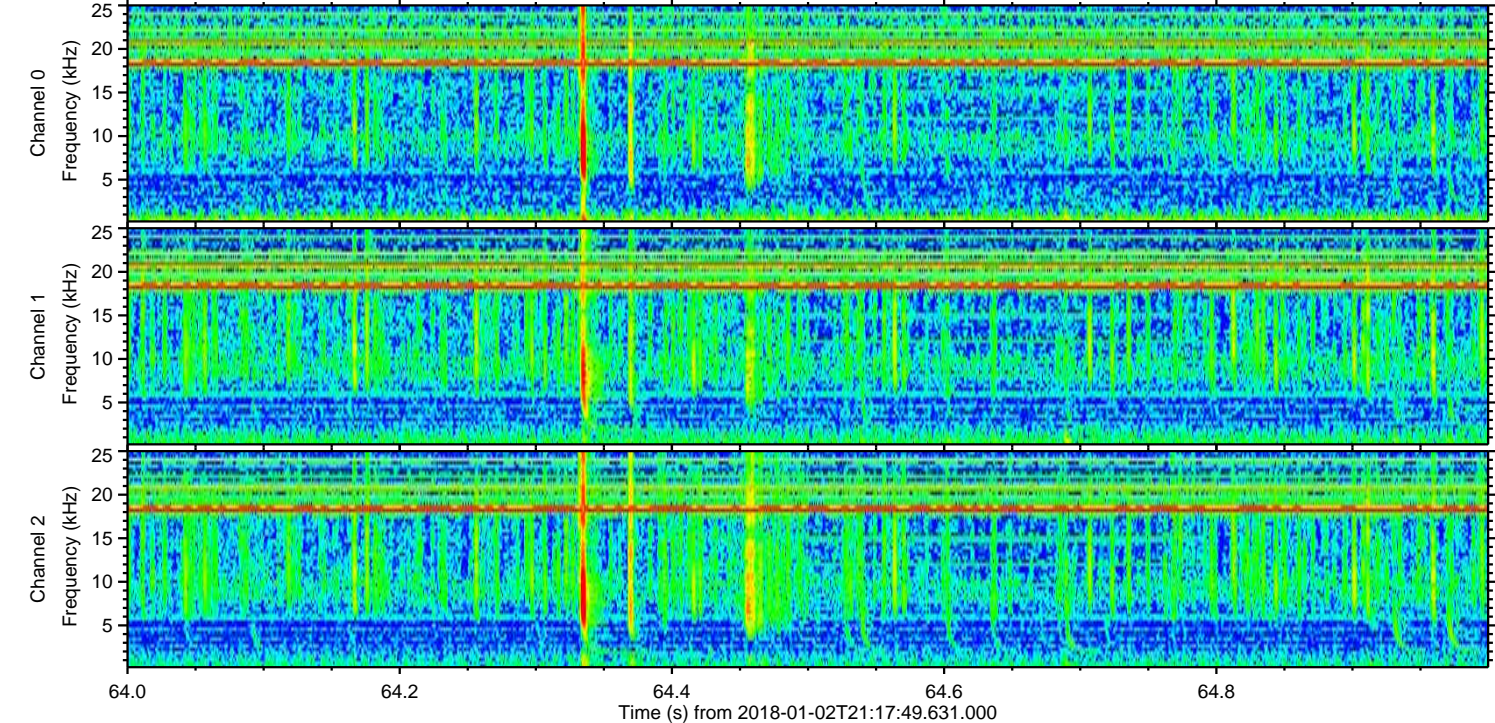
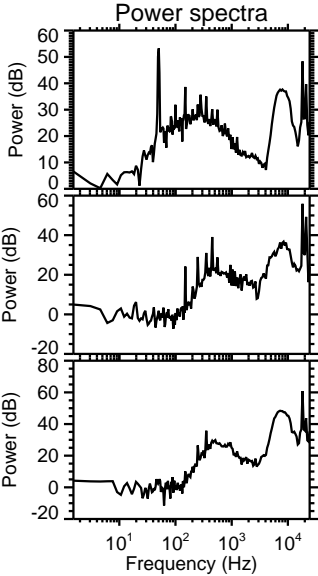
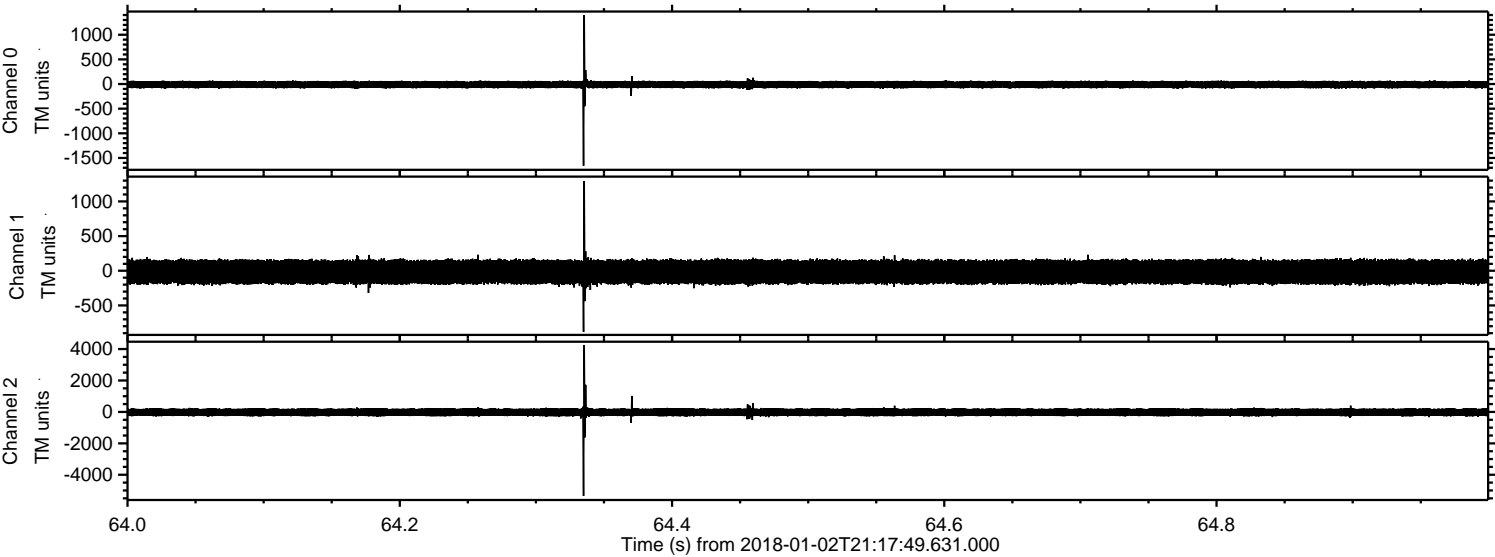

ELMAVAN 3D WAVEFORMS (Measured data sampled at 50 kHz) 51000 packets of 144 samples from 2018-01-02T21:17:49.631.000. Part 131/147

Processed Tue Jan 2 22:25:36 2018 by ELM ver.2012-10-06 from 001__elm20180102_211748__dat00.bin

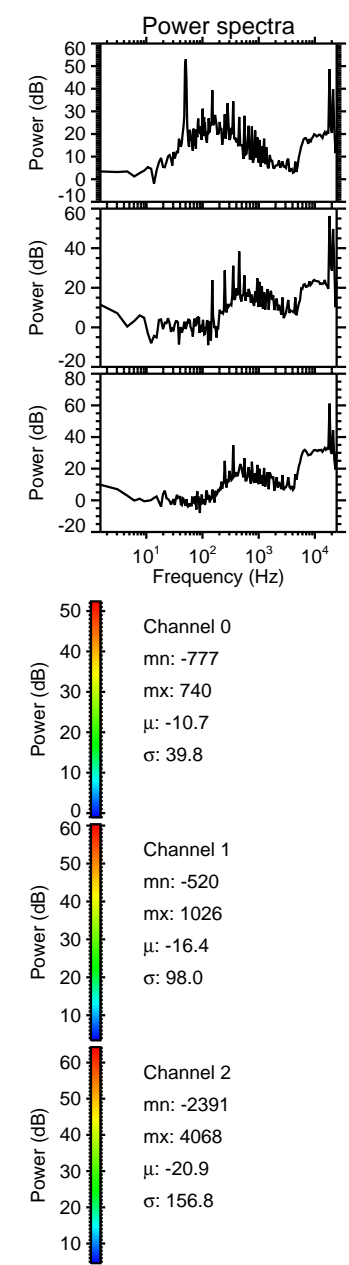
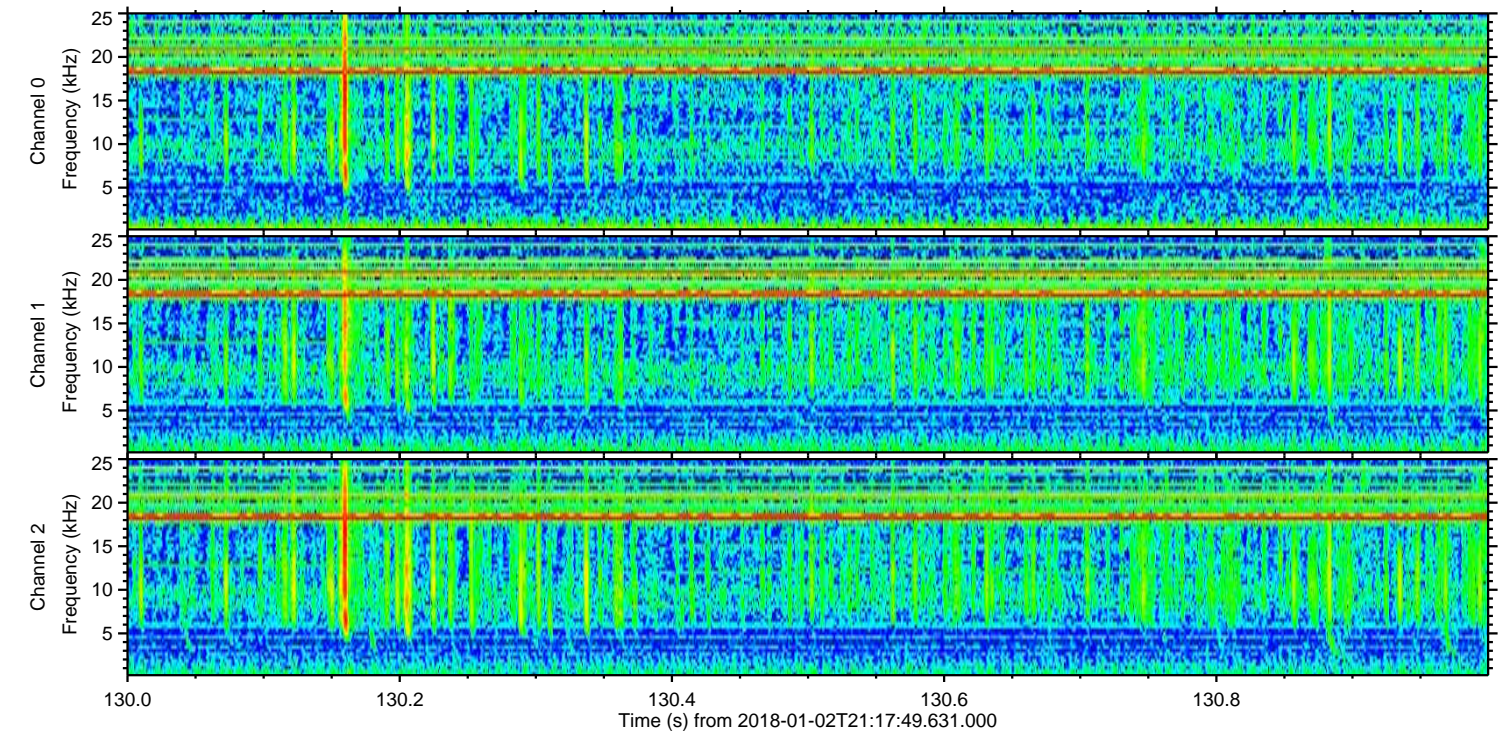
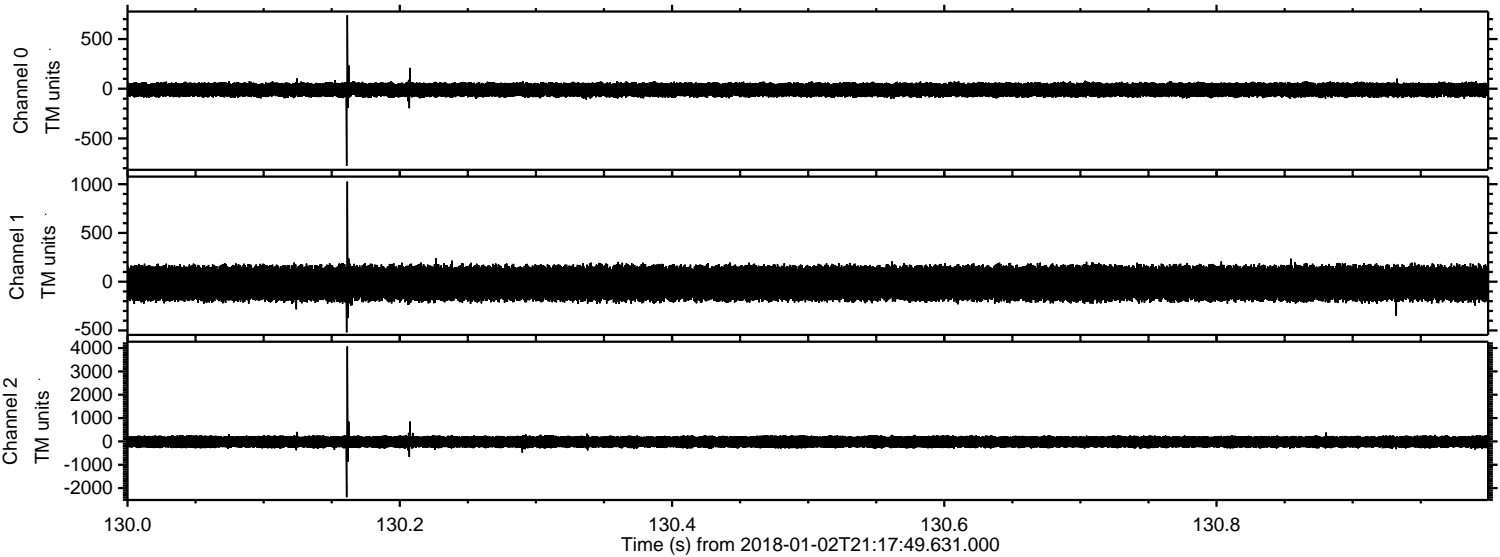

ELMAVAN 3D WAVEFORMS (Measured data sampled at 50 kHz) 51000 packets of 144 samples from 2018-01-02T21:17:49.631.000. Part 141/147

Processed Tue Jan 2 22:25:37 2018 by ELM ver.2012-10-06 from 001__elm20180102_211748__dat00.bin

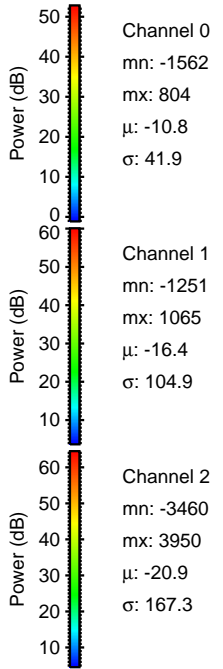
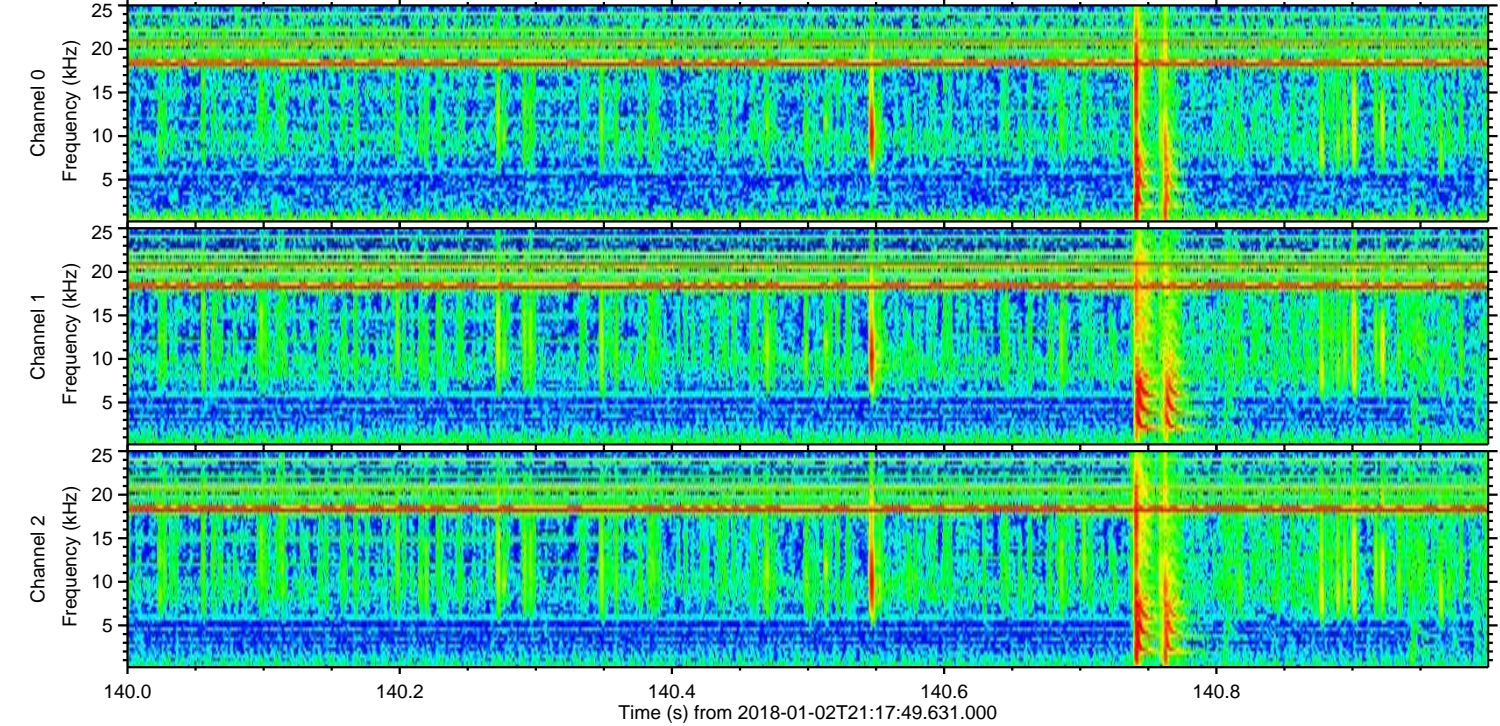
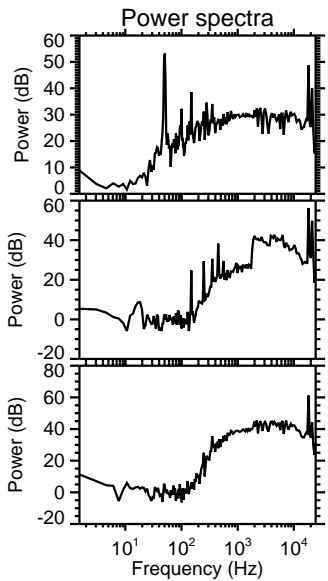
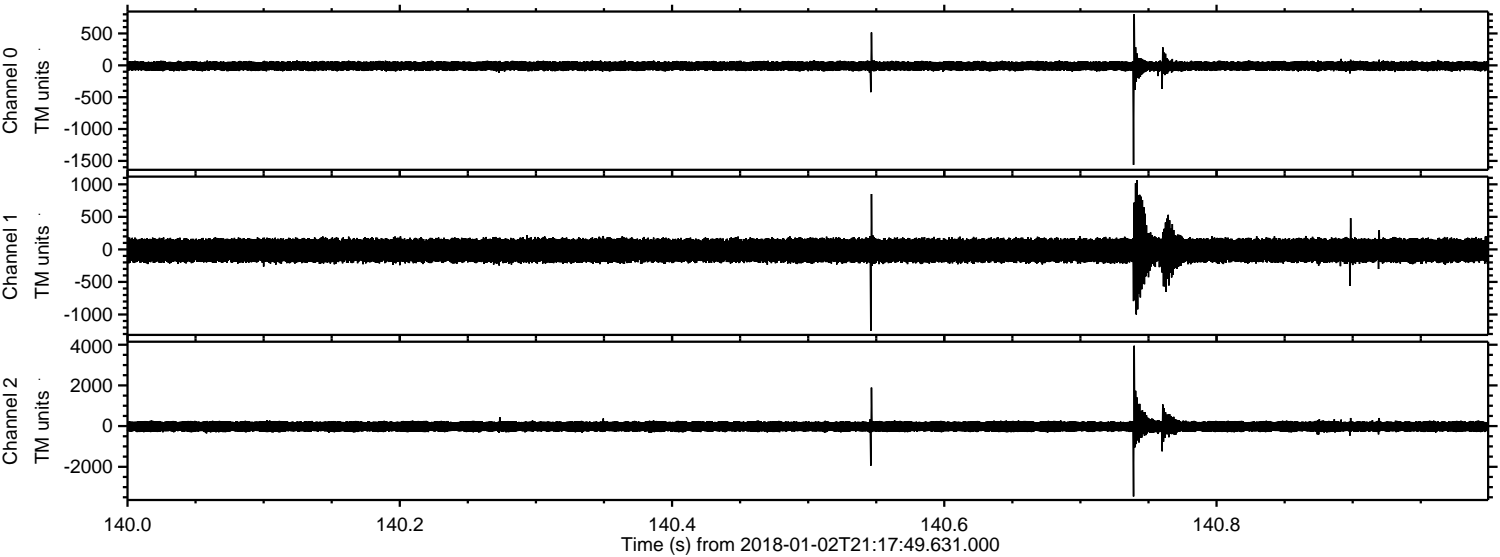

ELMAVAN 3D WAVEFORMS (Measured data sampled at 50 kHz) 51000 packets of 144 samples from 2018-01-02T21:17:49.631.000. Part 123/147

Processed Tue Jan 2 22:25:37 2018 by ELM ver.2012-10-06 from 001__elm20180102_211748__dat00.bin

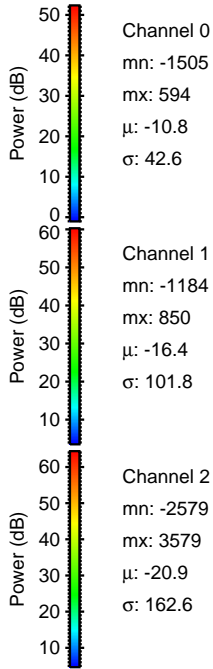
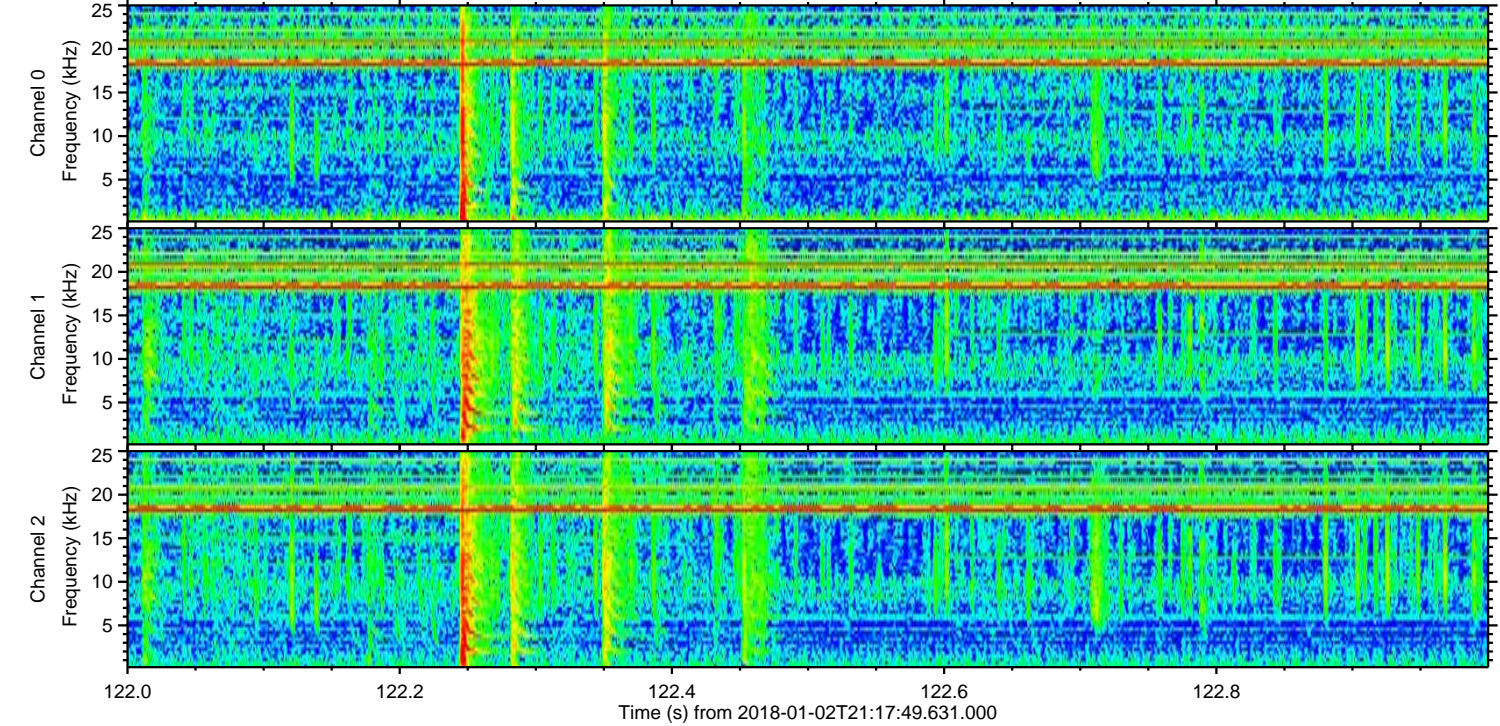
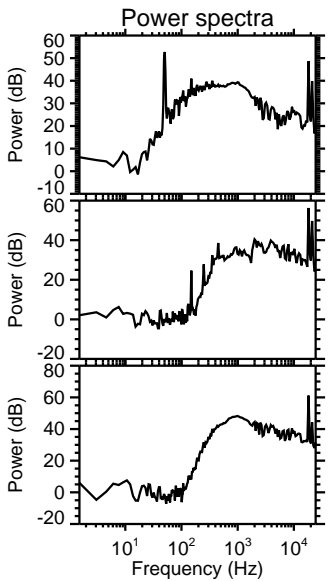
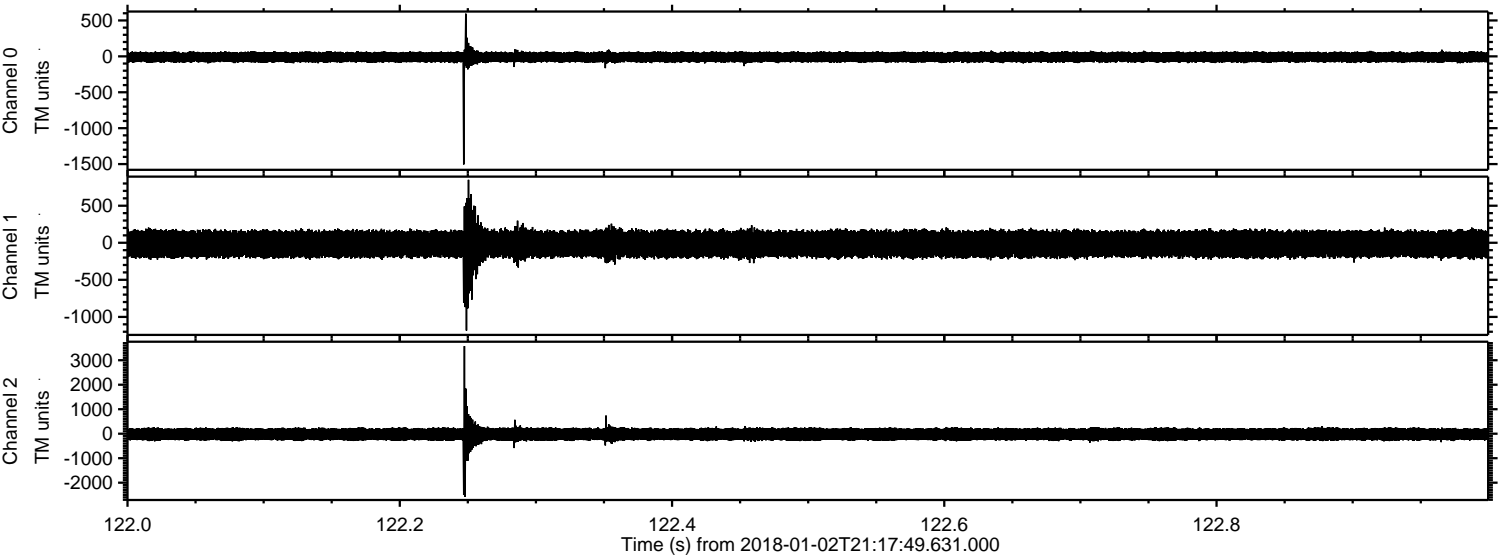

Processed Tue Jan 2 22:25:38 2018 by ELM ver.2012-10-06 from 001__elm20180102_211748__dat00.bin

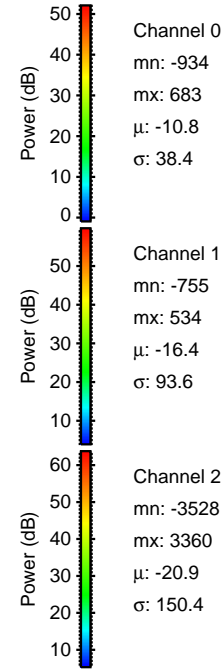
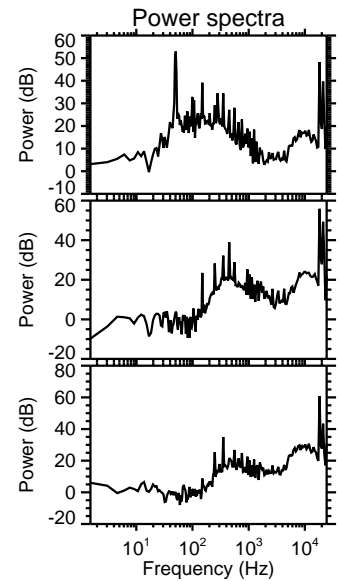
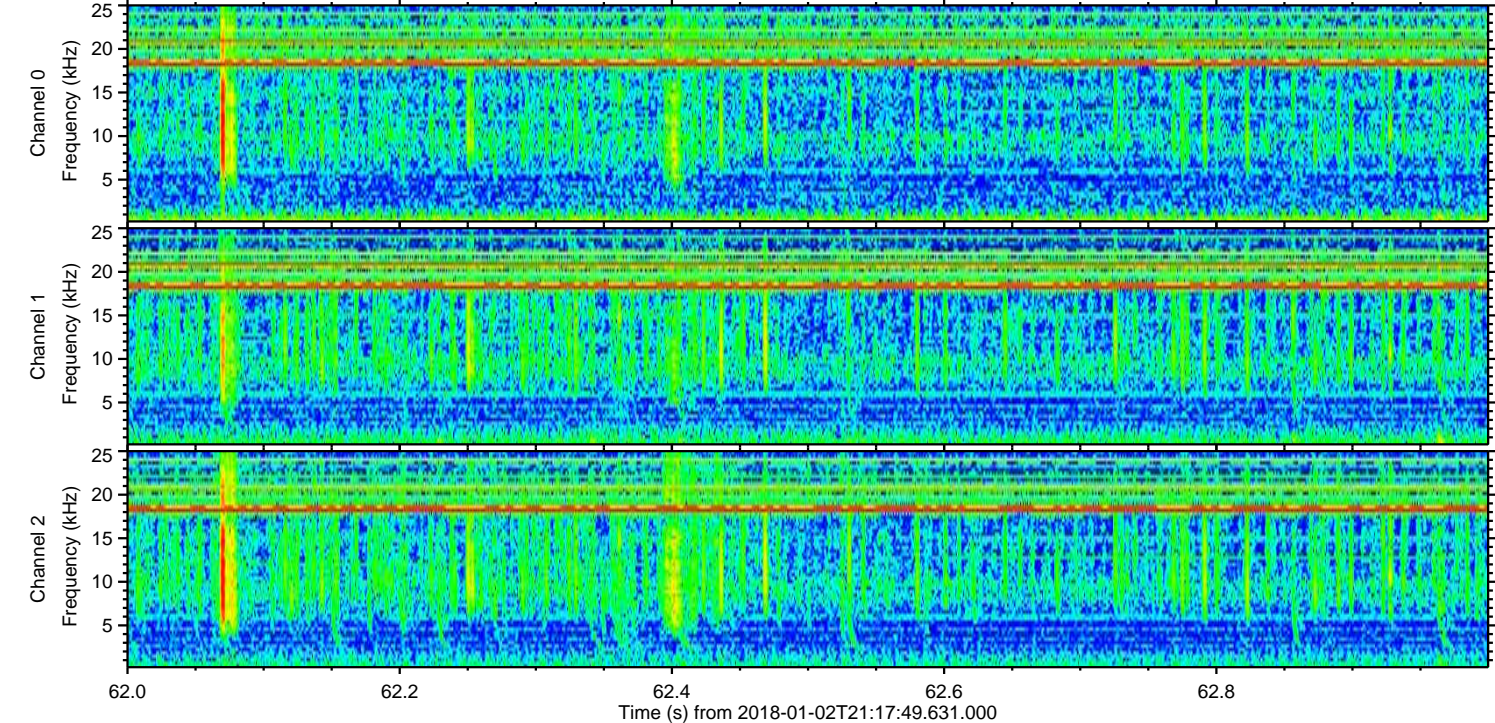
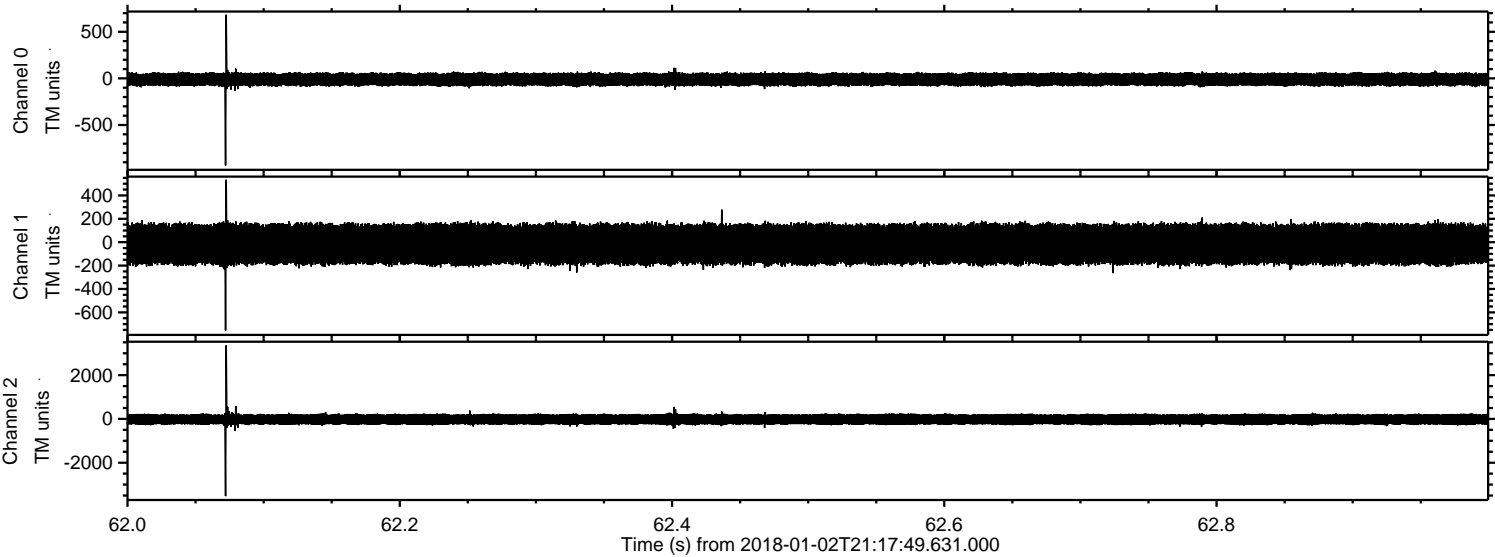

Channel 0
mn: -934
mx: 683
 μ : -10.8
 σ : 38.4

Channel 1
mn: -755
mx: 534
 μ : -16.4
 σ : 93.6

Channel 2
mn: -3528
mx: 3360
 μ : -20.9
 σ : 150.4

Processed Tue Jan 2 22:25:39 2018 by ELM ver.2012-10-06 from 001__elm20180102_211748__dat00.bin

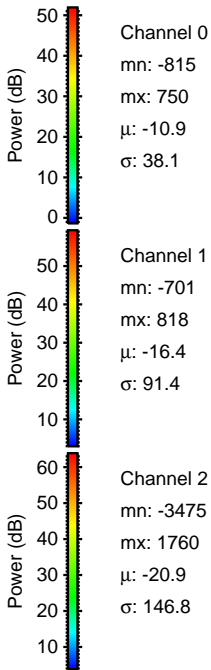
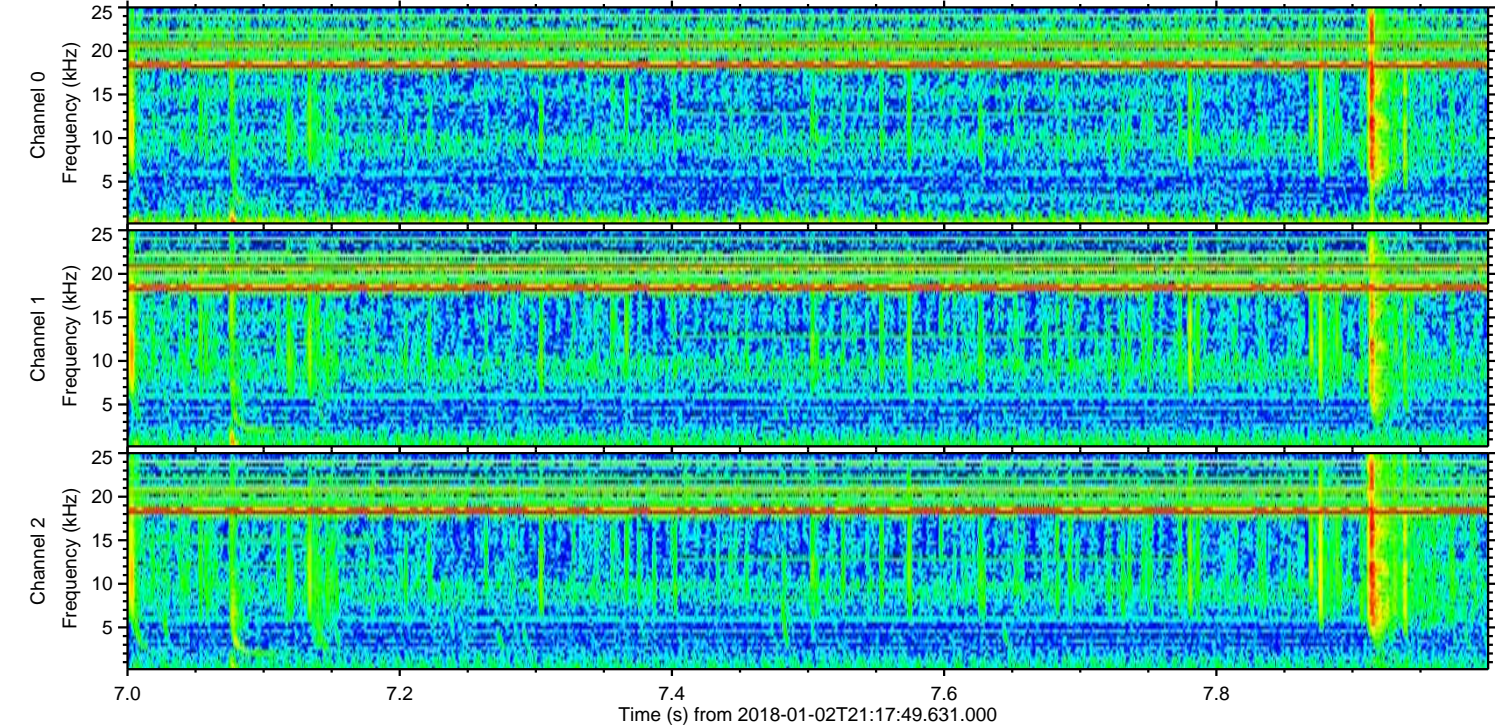
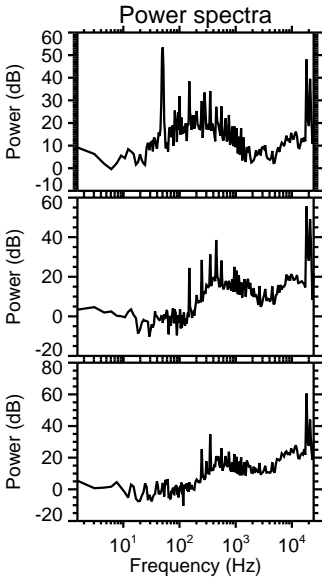
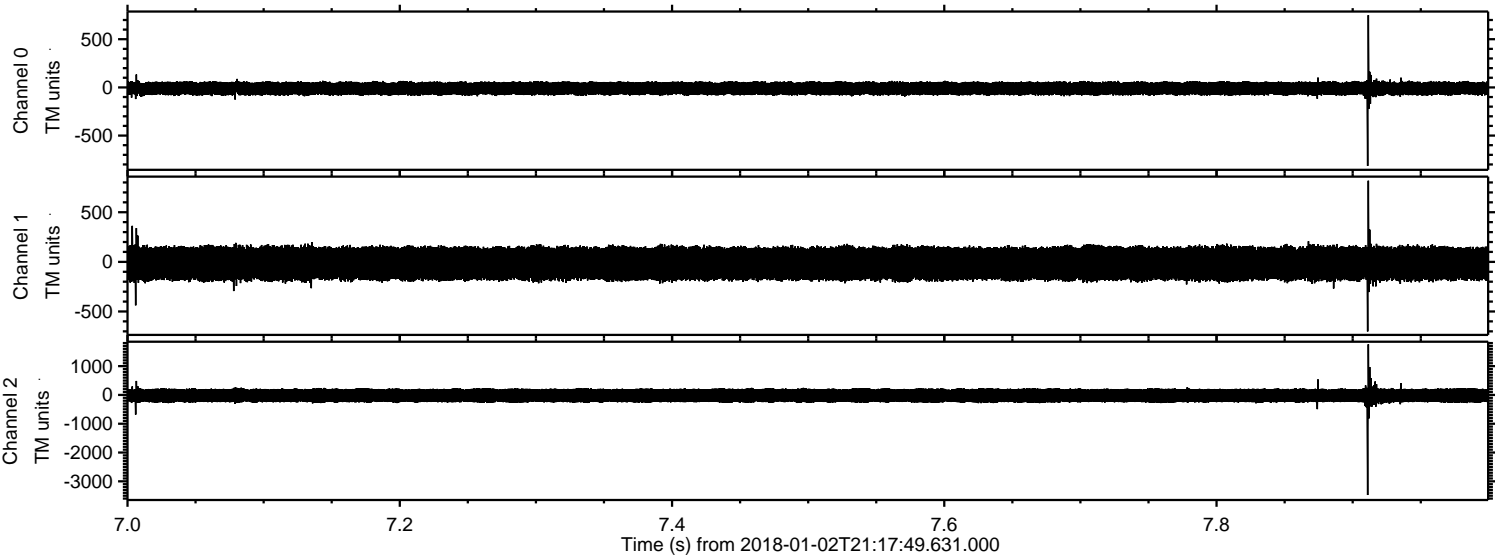

Processed Tue Jan 2 22:25:40 2018 by ELM ver.2012-10-06 from 001__elm20180102_211748__dat00.bin

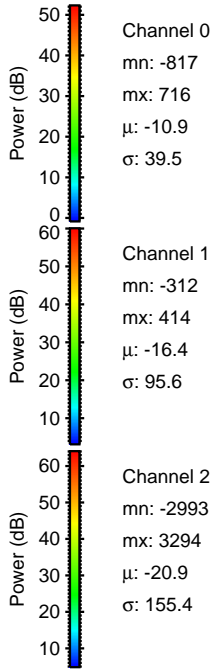
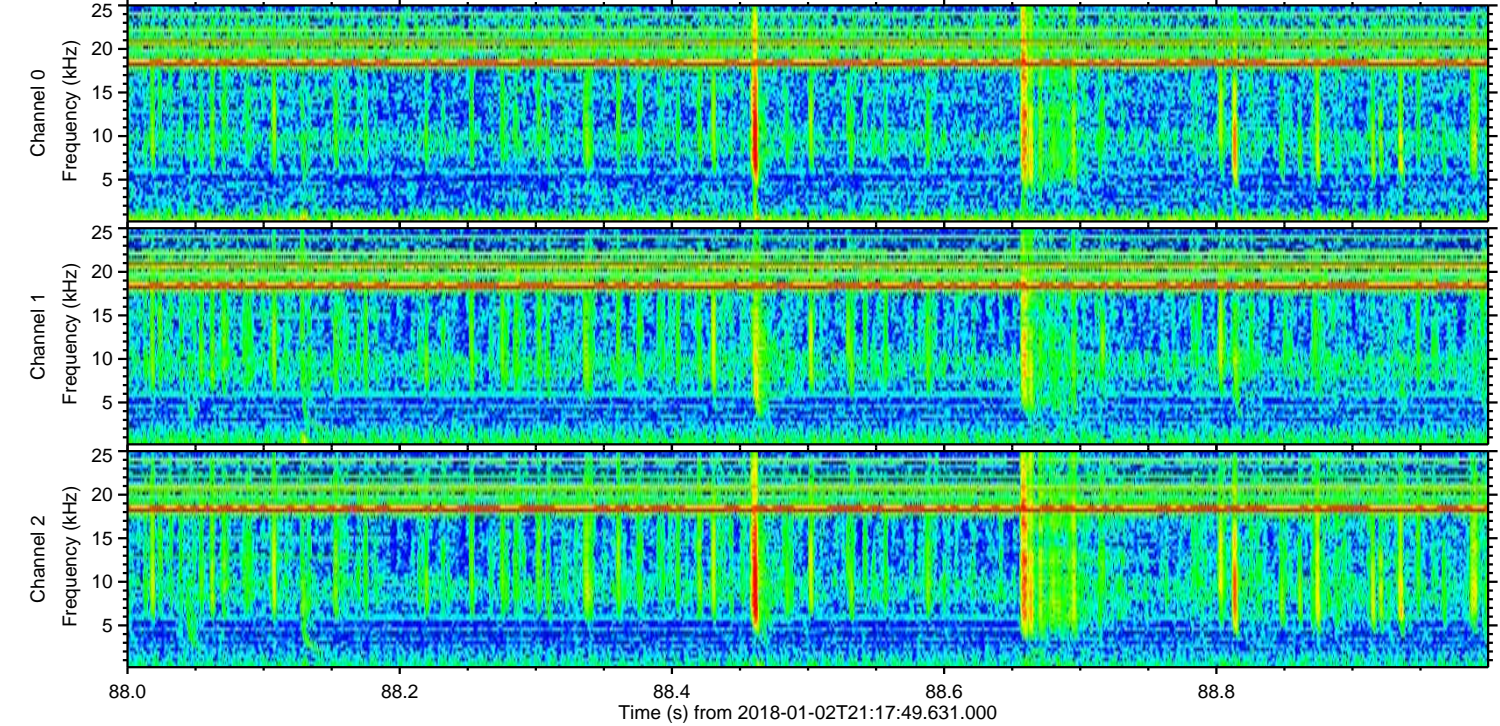
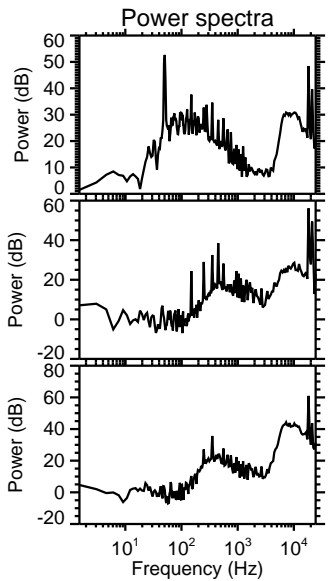
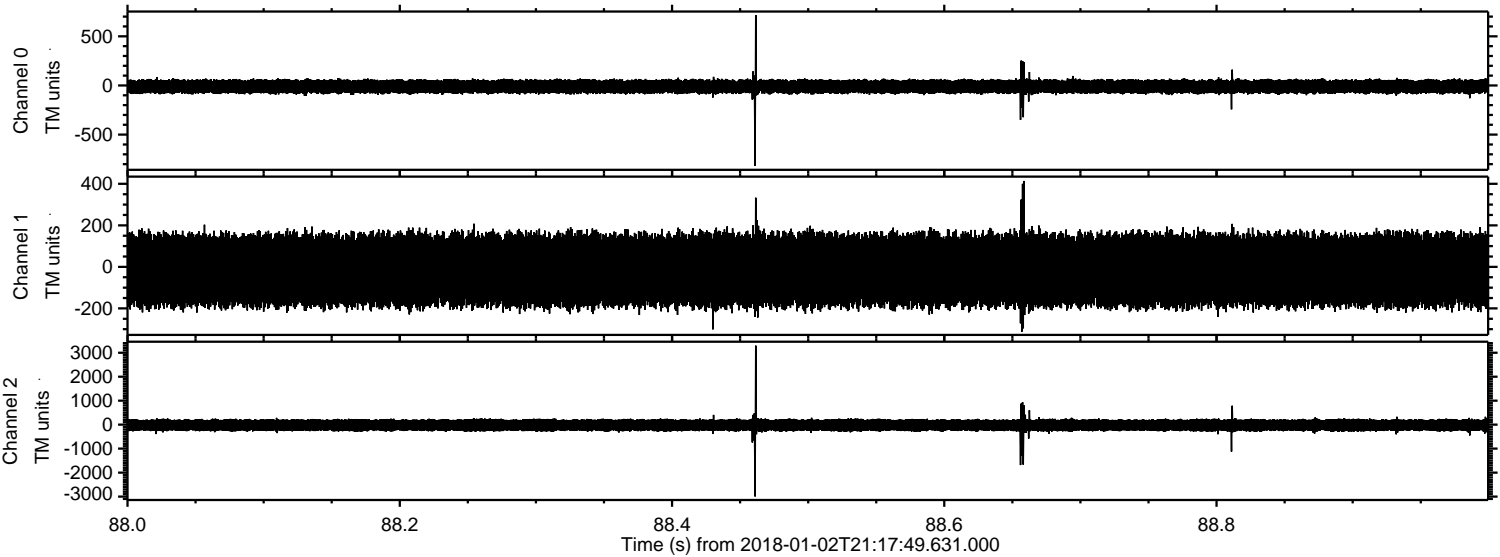

Channel 0
mn: -817
mx: 716
 μ : -10.9
 σ : 39.5

Channel 1
mn: -312
mx: 414
 μ : -16.4
 σ : 95.6

Channel 2
mn: -2993
mx: 3294
 μ : -20.9
 σ : 155.4

Processed Tue Jan 2 22:25:40 2018 by ELM ver.2012-10-06 from 001__elm20180102_211748__dat00.bin

