

ELMAVAN 3D WAVEFORMS (Measured data sampled at 50 kHz) 51000 packets of 144 samples from 2018-01-02T20:07:46.381.000.

Processed Tue Jan 2 21:16:03 2018 by ELM ver.2012-10-06 from 001__elm20180102_200745__dat00.bin

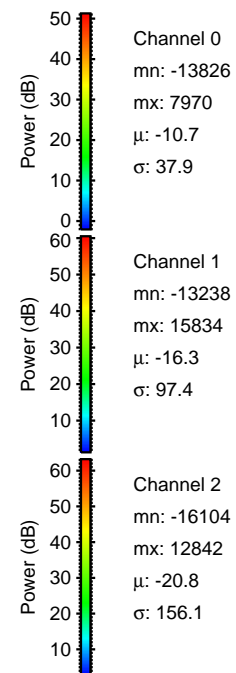

Processed Tue Jan 2 21:16:11 2018 by ELM ver.2012-10-06 from 001__elm20180102_200745__dat00.bin

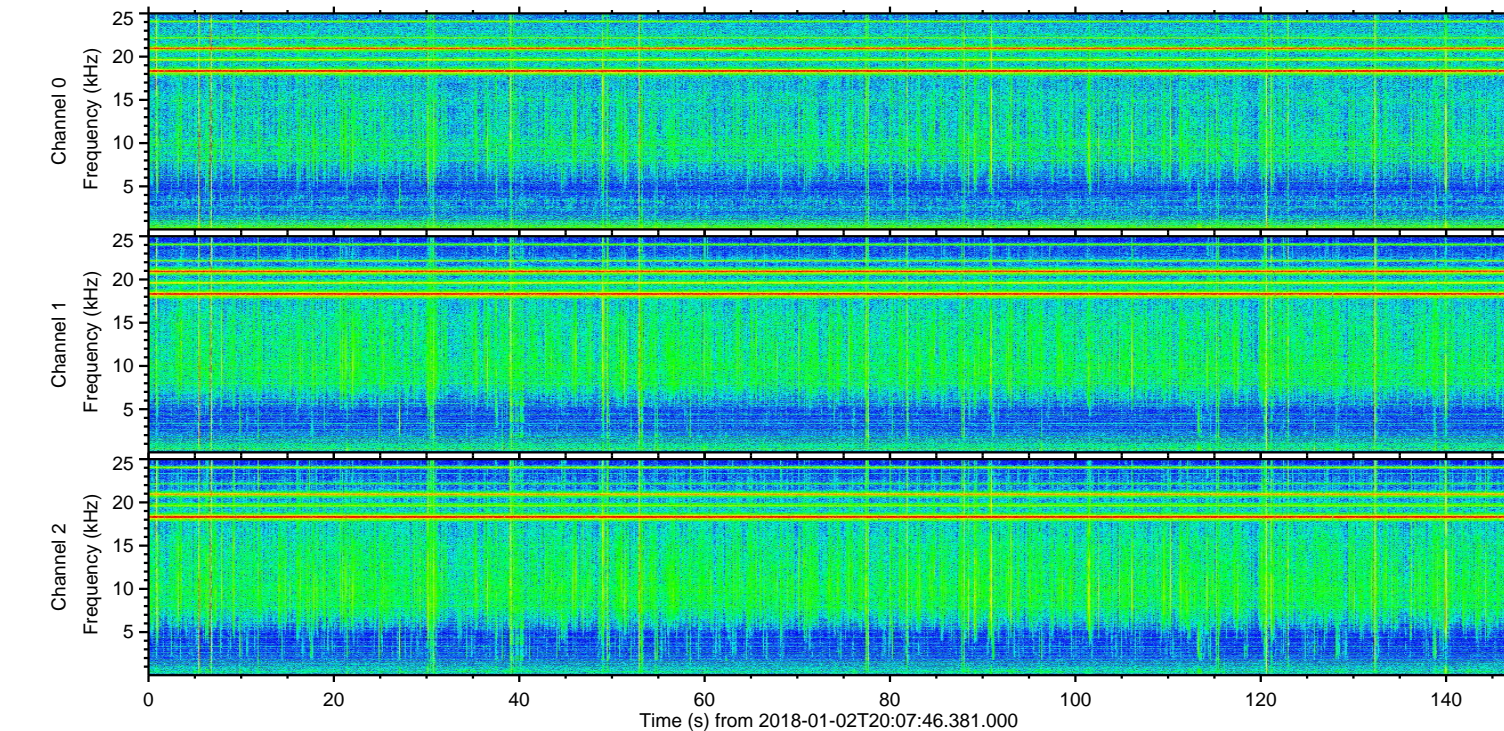
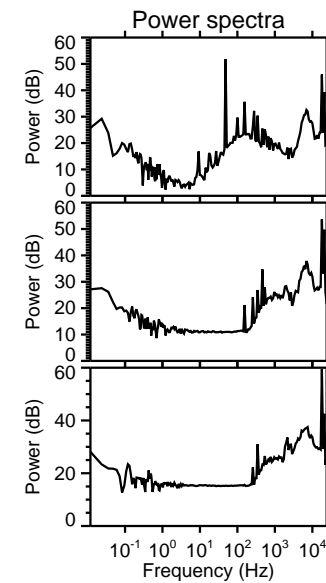
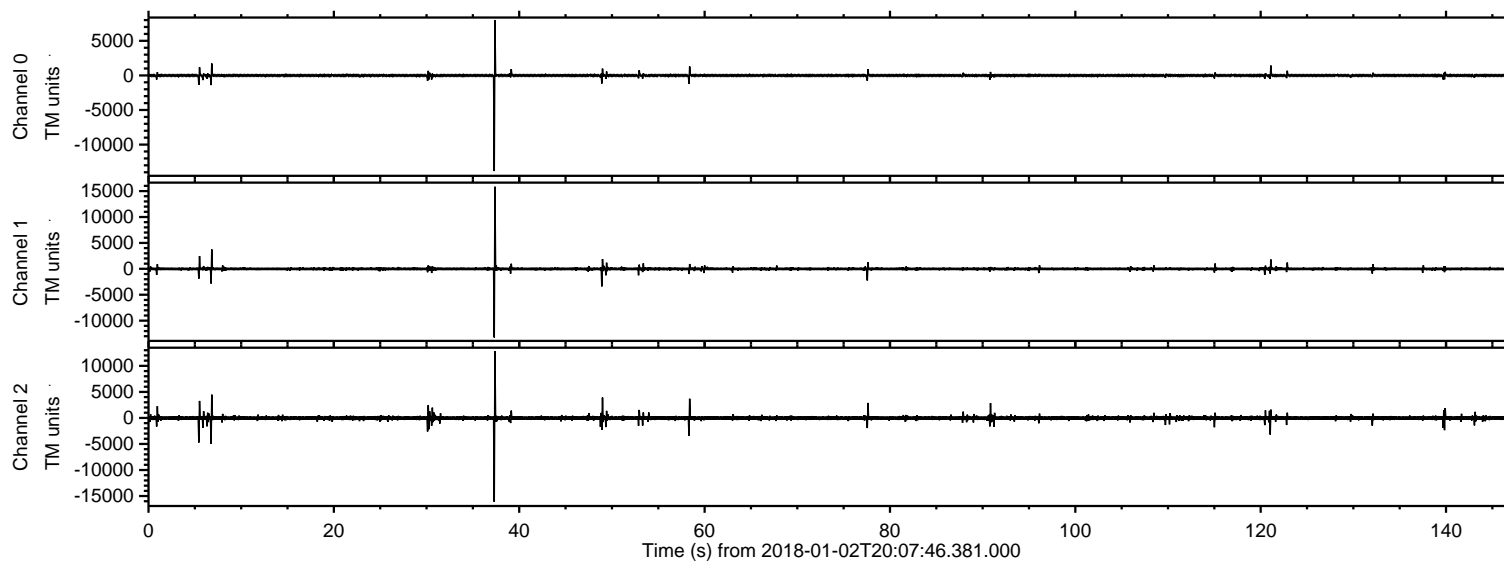
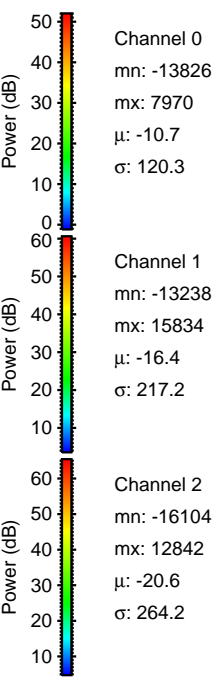
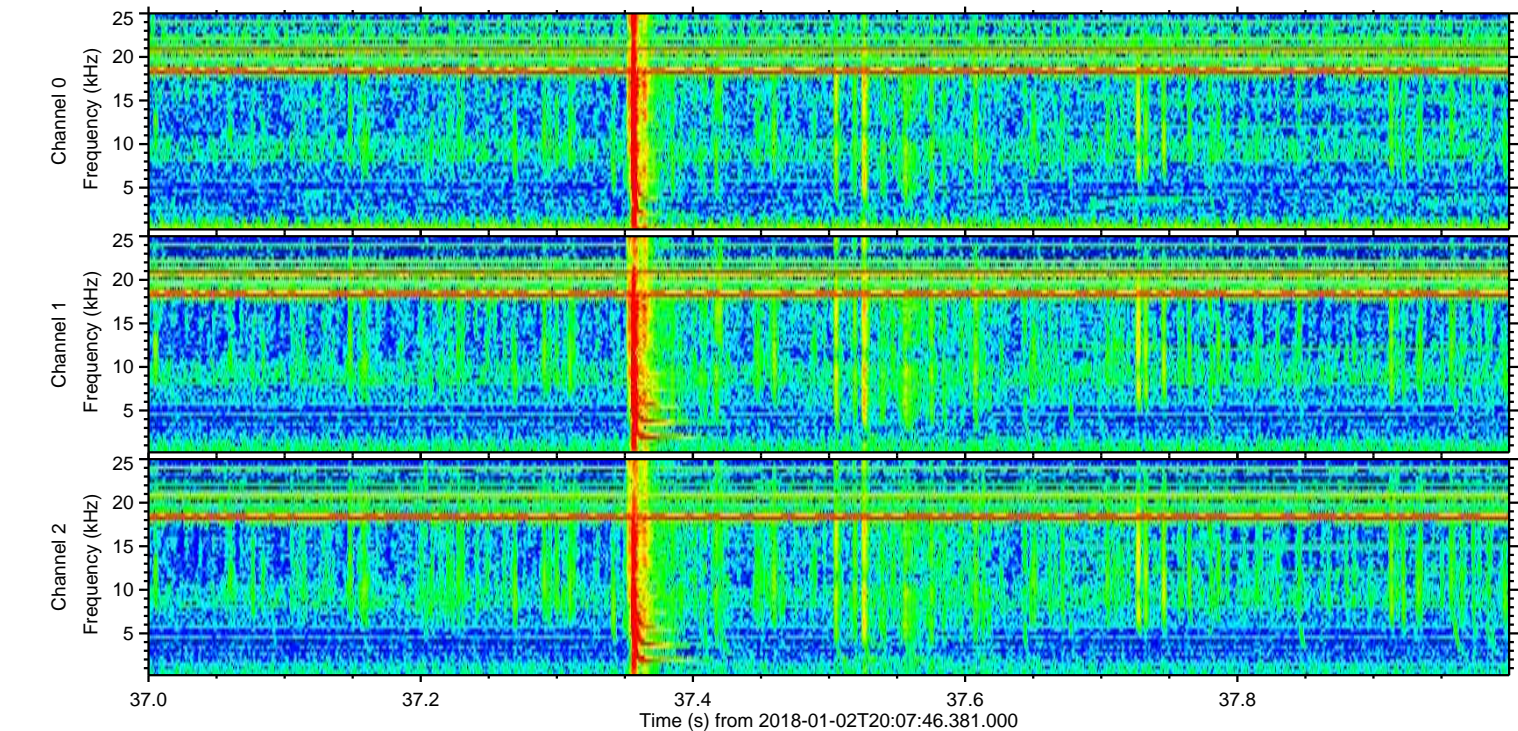
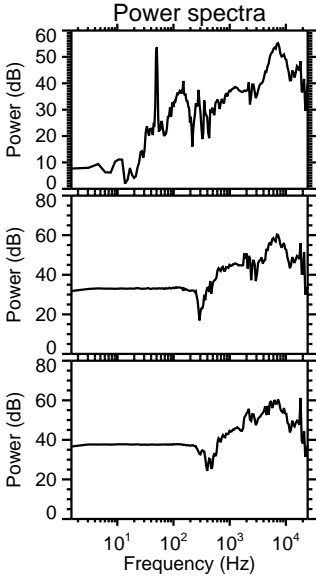
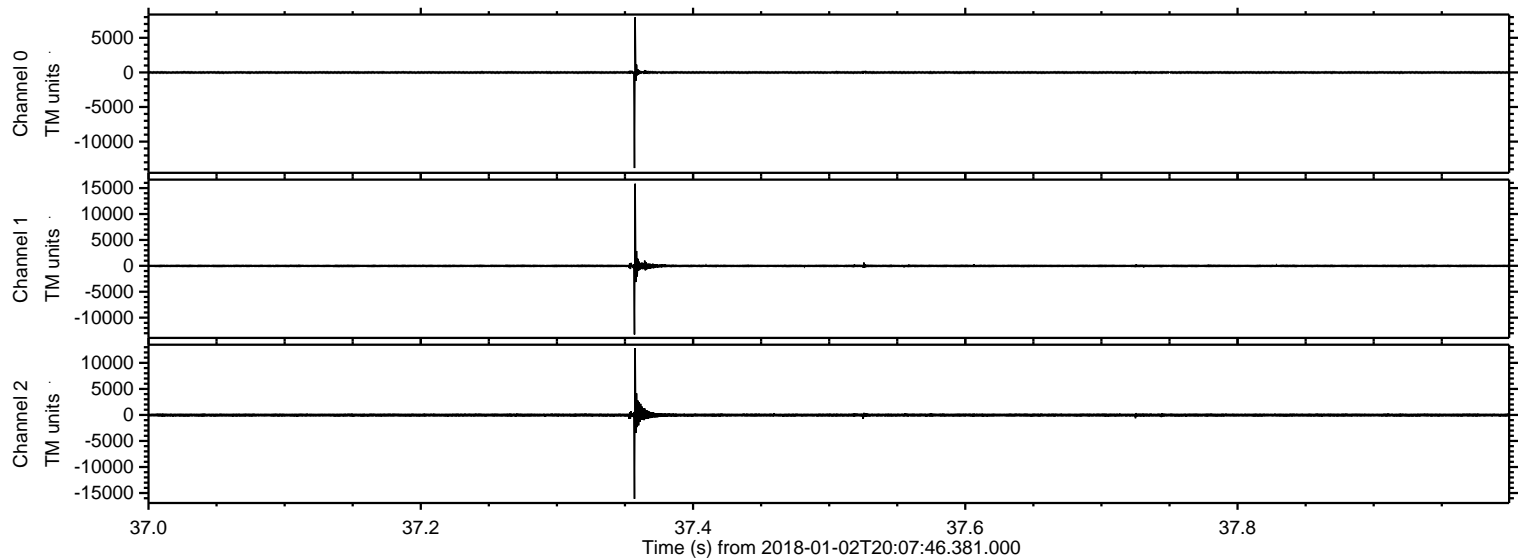

ELMAVAN 3D WAVEFORMS (Measured data sampled at 50 kHz) 51000 packets of 144 samples from 2018-01-02T20:07:46.381.000. Part 7/147

Processed Tue Jan 2 21:16:12 2018 by ELM ver.2012-10-06 from 001__elm20180102_200745__dat00.bin

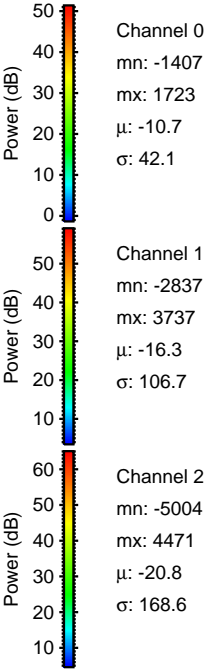
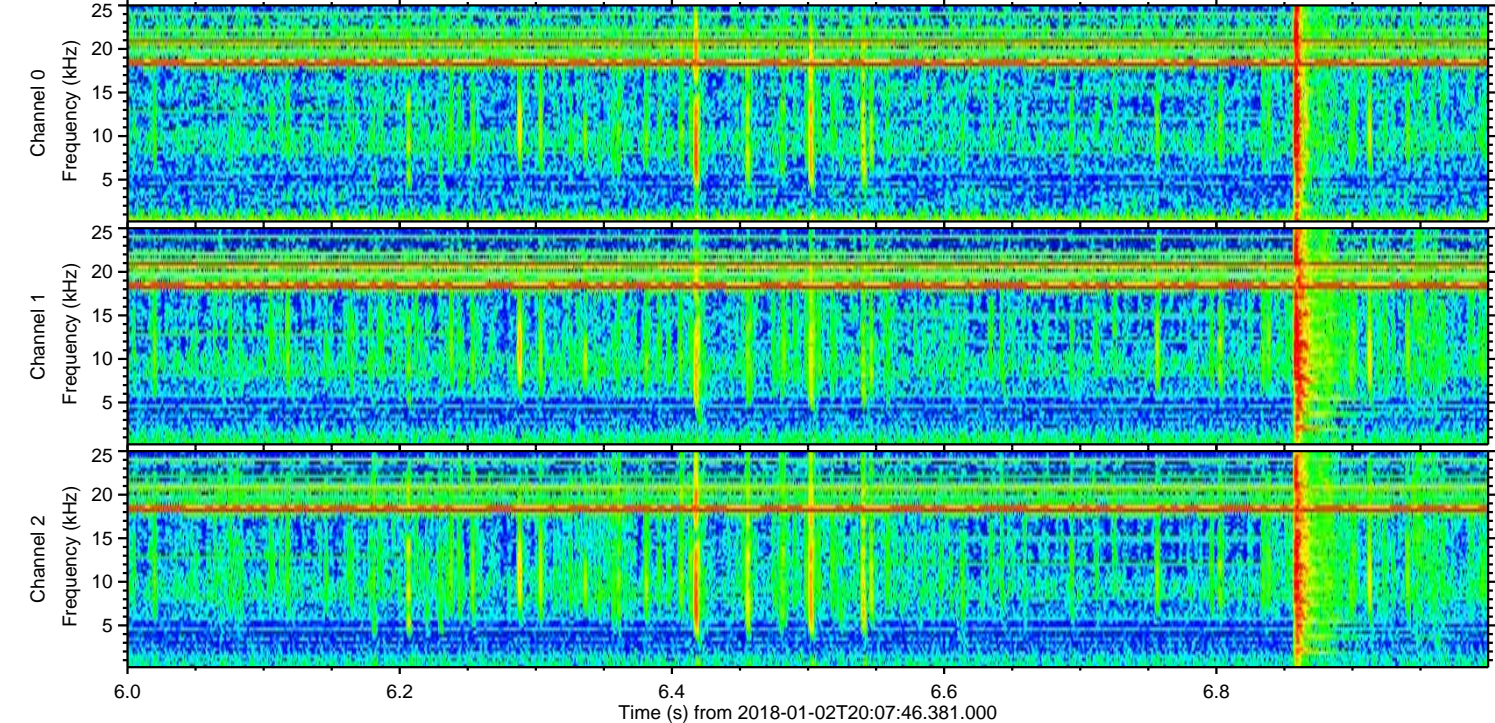
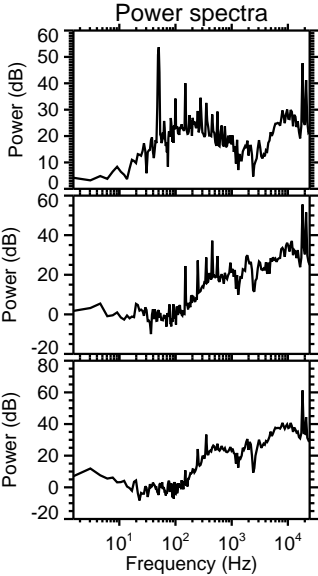
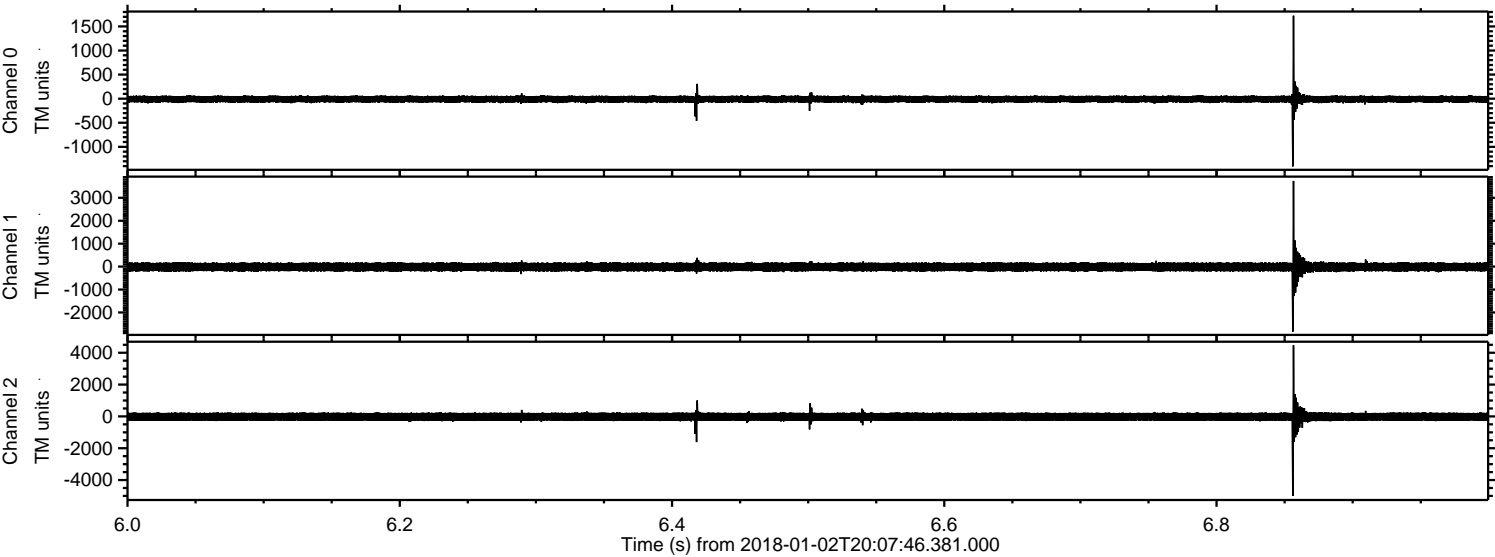

ELMAVAN 3D WAVEFORMS (Measured data sampled at 50 kHz) 51000 packets of 144 samples from 2018-01-02T20:07:46.381.000. Part 6/147

Processed Tue Jan 2 21:16:13 2018 by ELM ver.2012-10-06 from 001__elm20180102_200745__dat00.bin

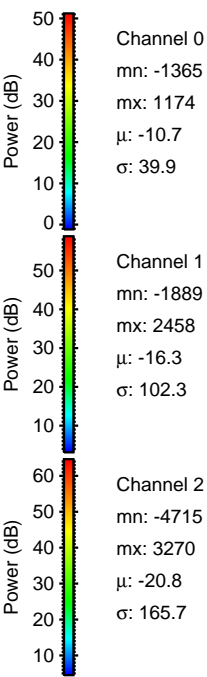
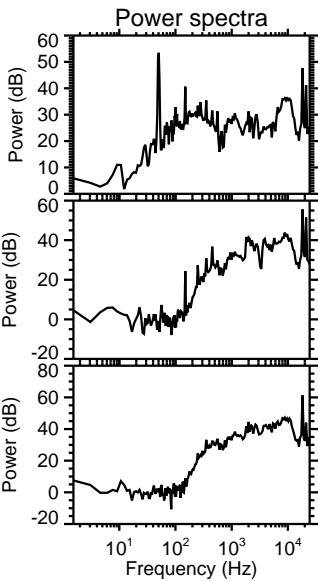
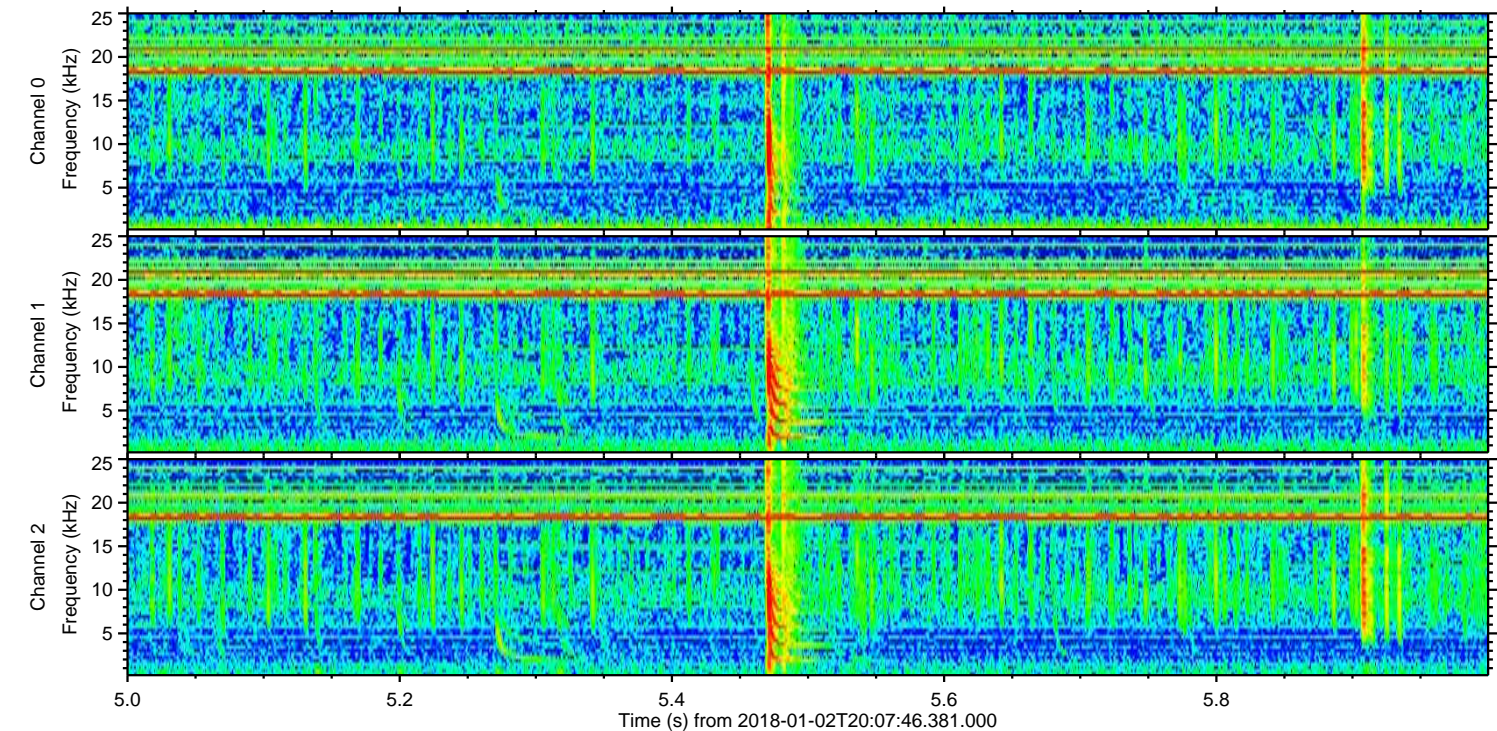
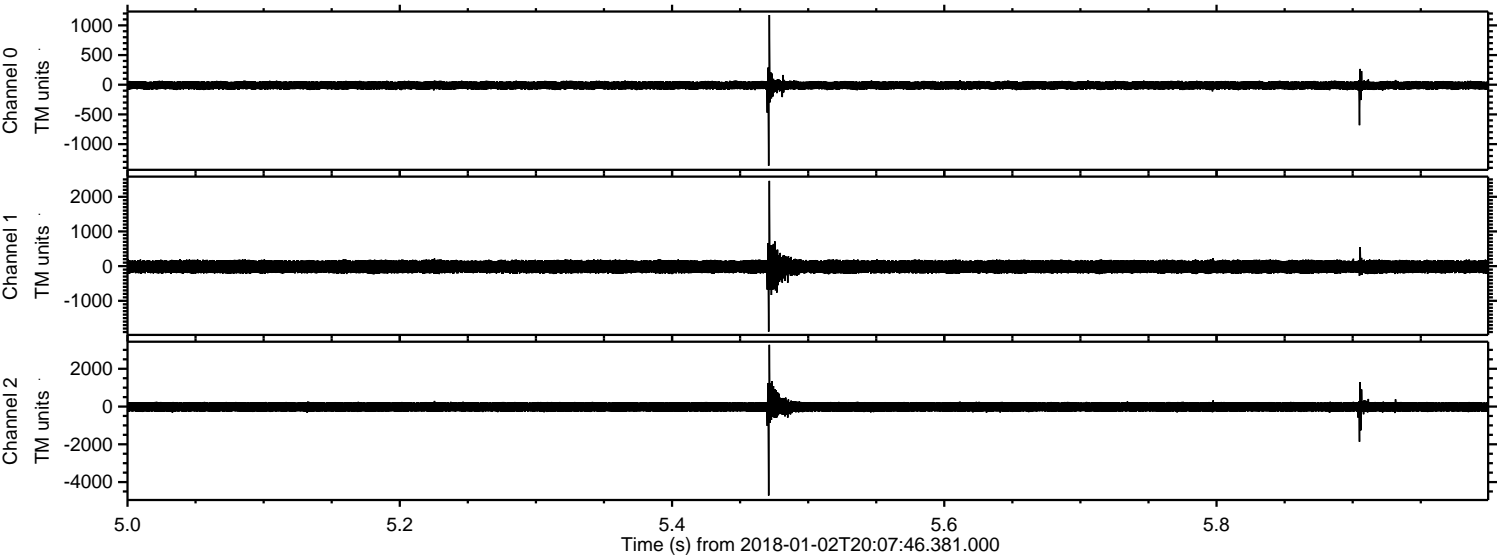

Processed Tue Jan 2 21:16:14 2018 by ELM ver.2012-10-06 from 001__elm20180102_200745__dat00.bin

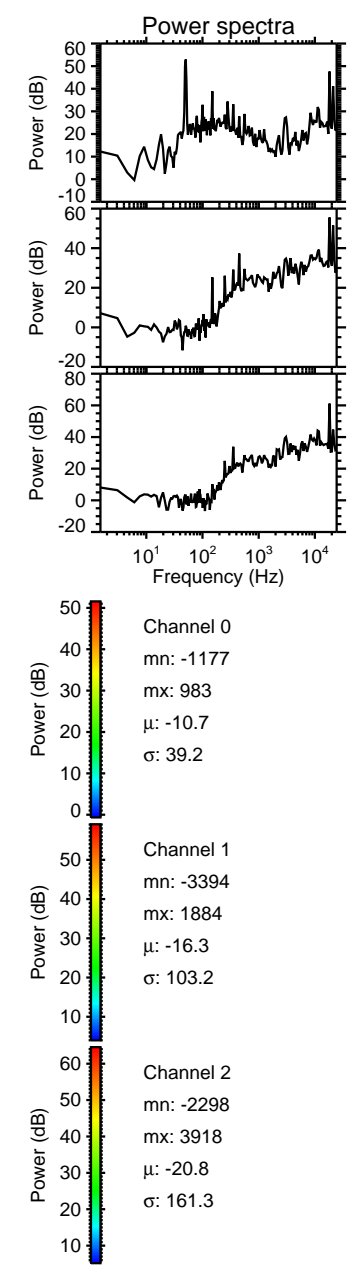
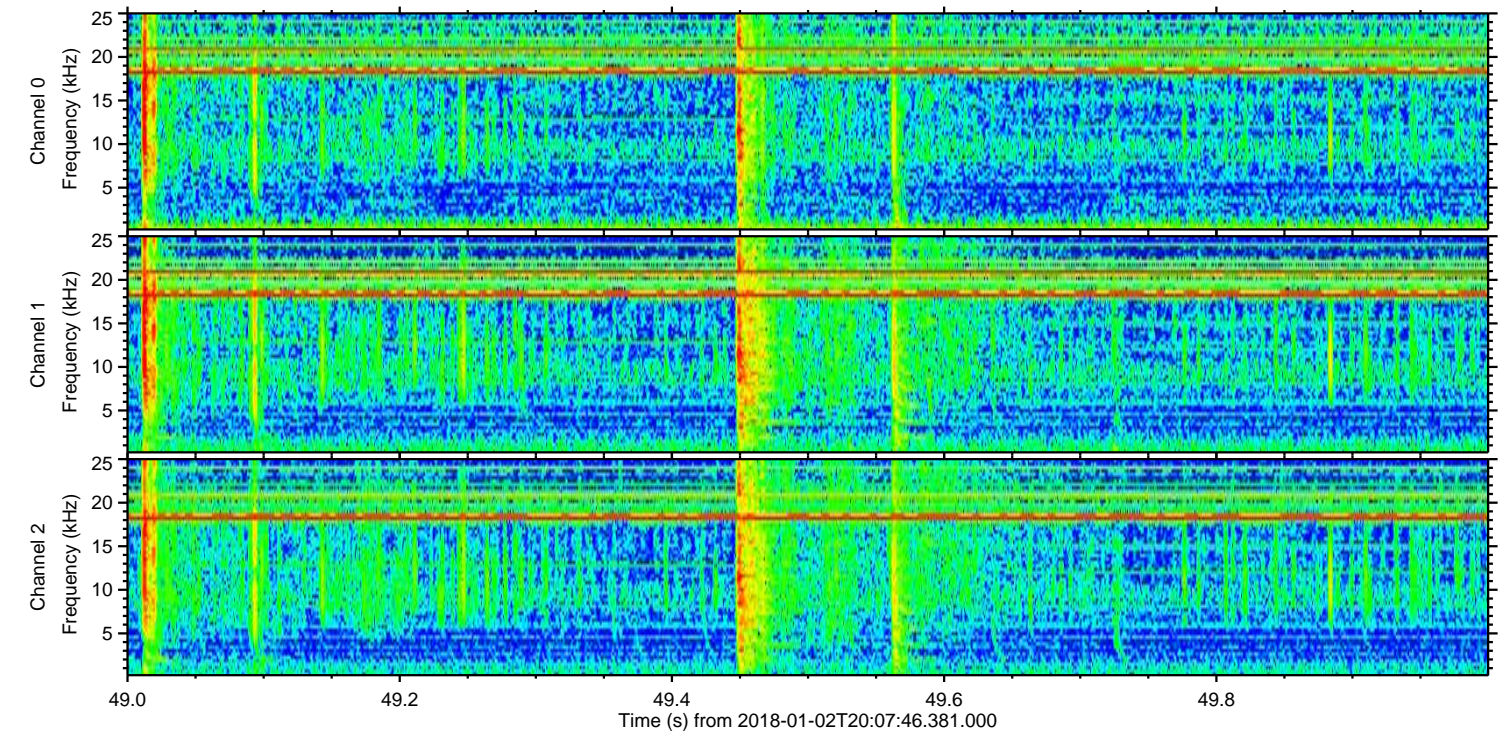
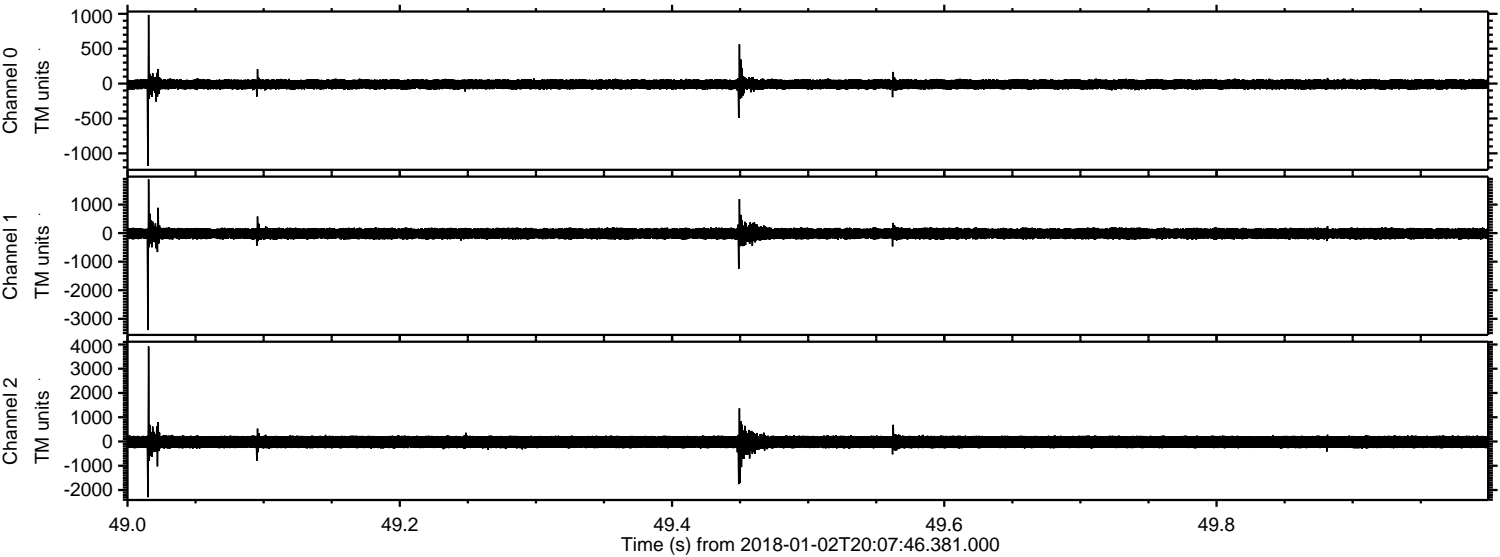

Processed Tue Jan 2 21:16:14 2018 by ELM ver.2012-10-06 from 001__elm20180102_200745__dat00.bin

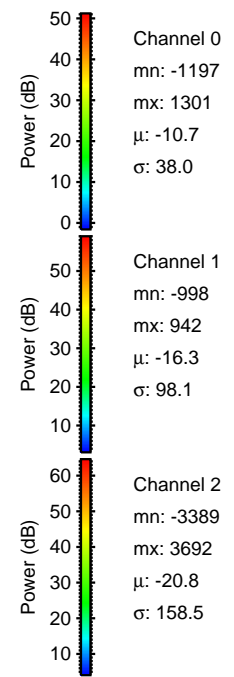
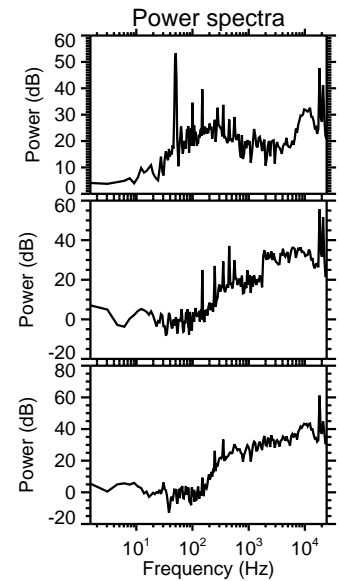
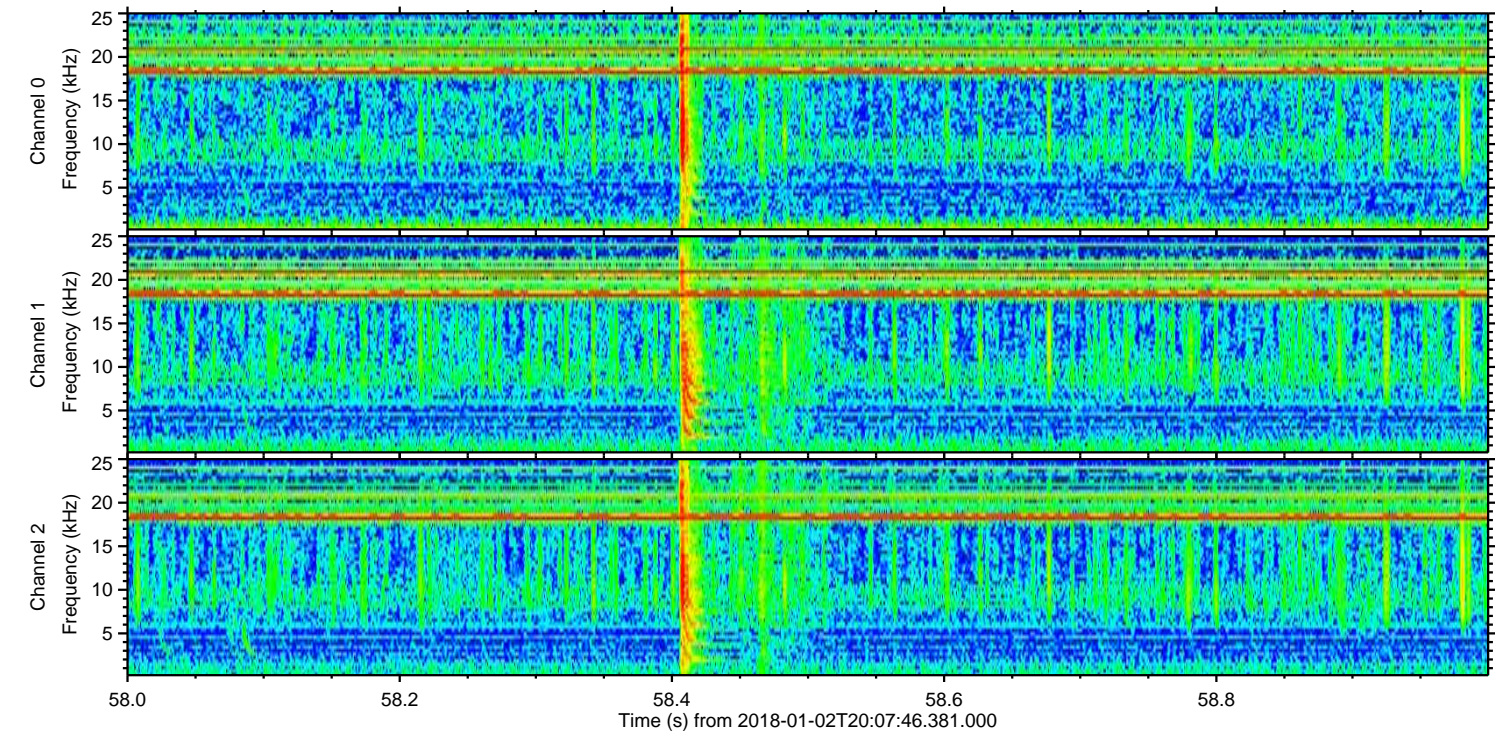
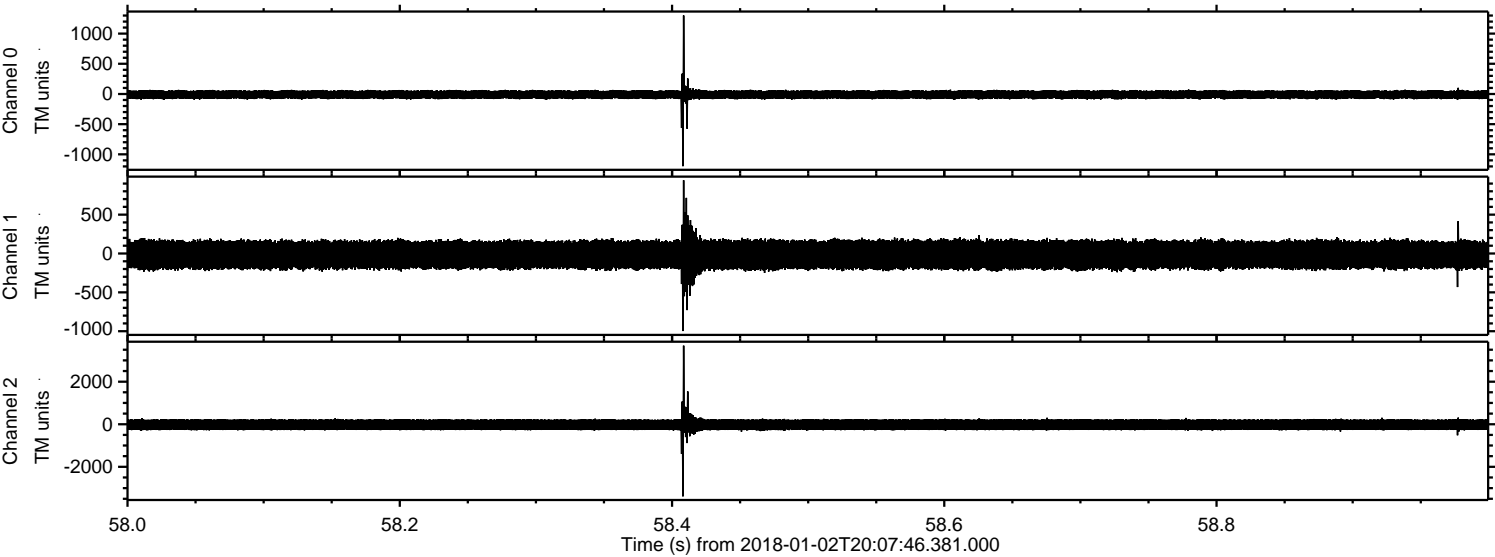

ELMAVAN 3D WAVEFORMS (Measured data sampled at 50 kHz) 51000 packets of 144 samples from 2018-01-02T20:07:46.381.000. Part 122/147

Processed Tue Jan 2 21:16:15 2018 by ELM ver.2012-10-06 from 001__elm20180102_200745__dat00.bin

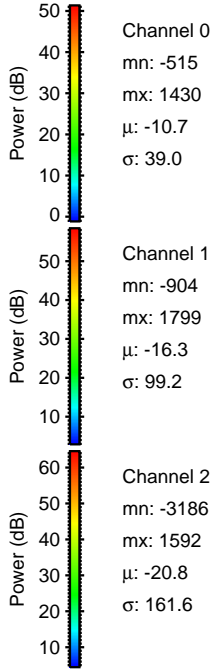
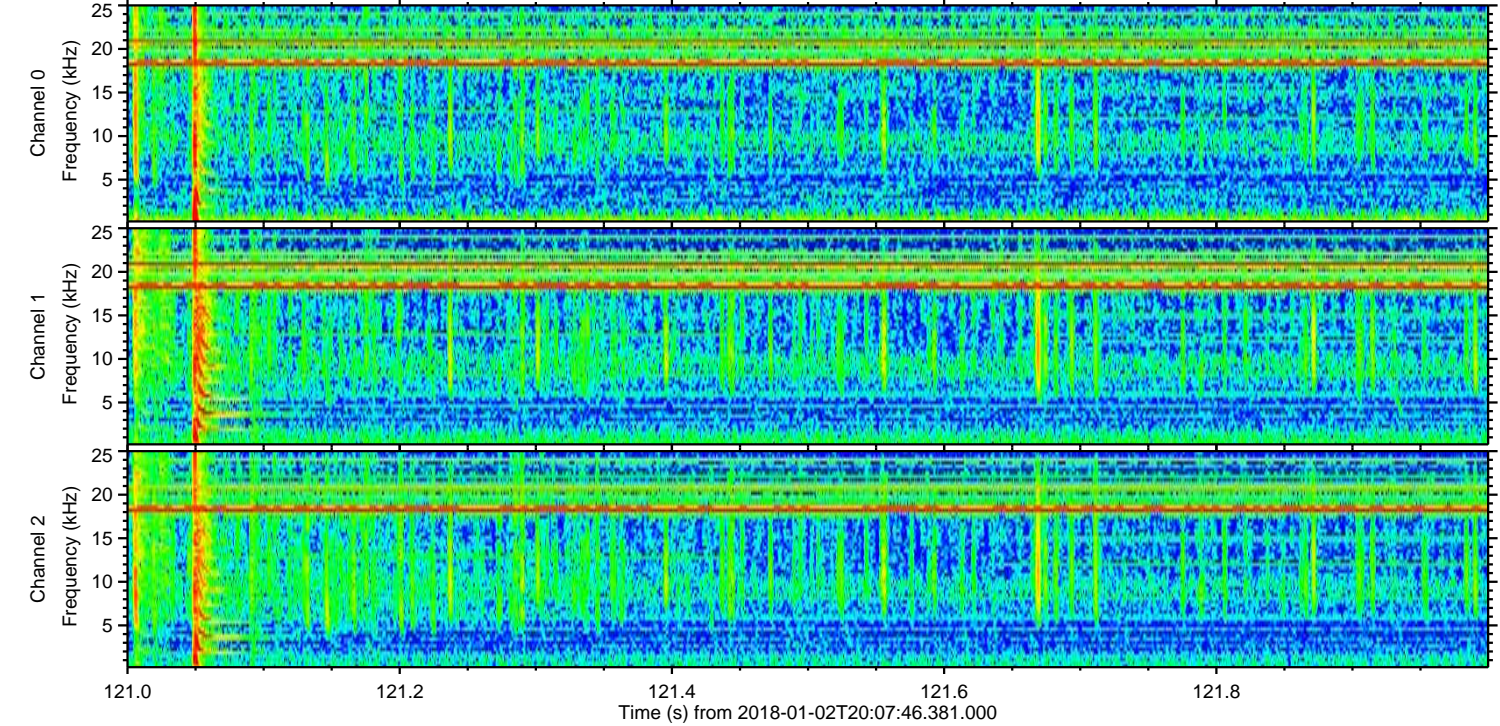
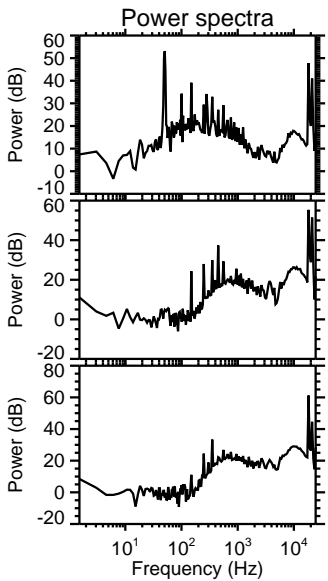
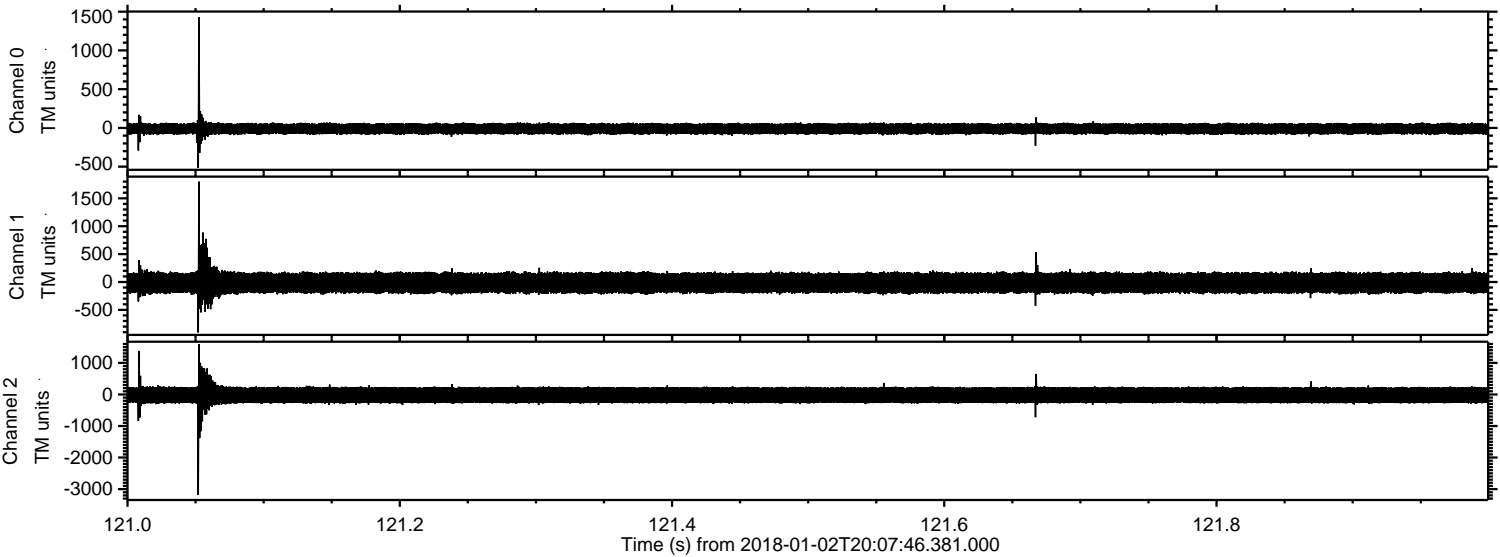

Processed Tue Jan 2 21:16:16 2018 by ELM ver.2012-10-06 from 001__elm20180102_200745__dat00.bin

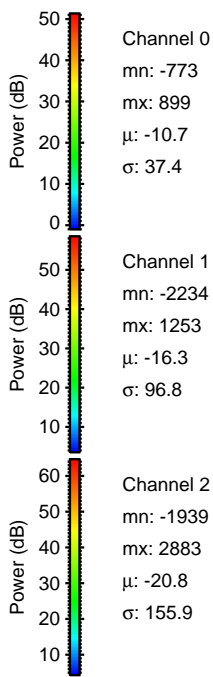
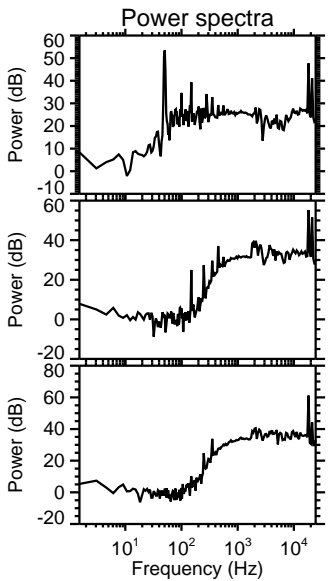
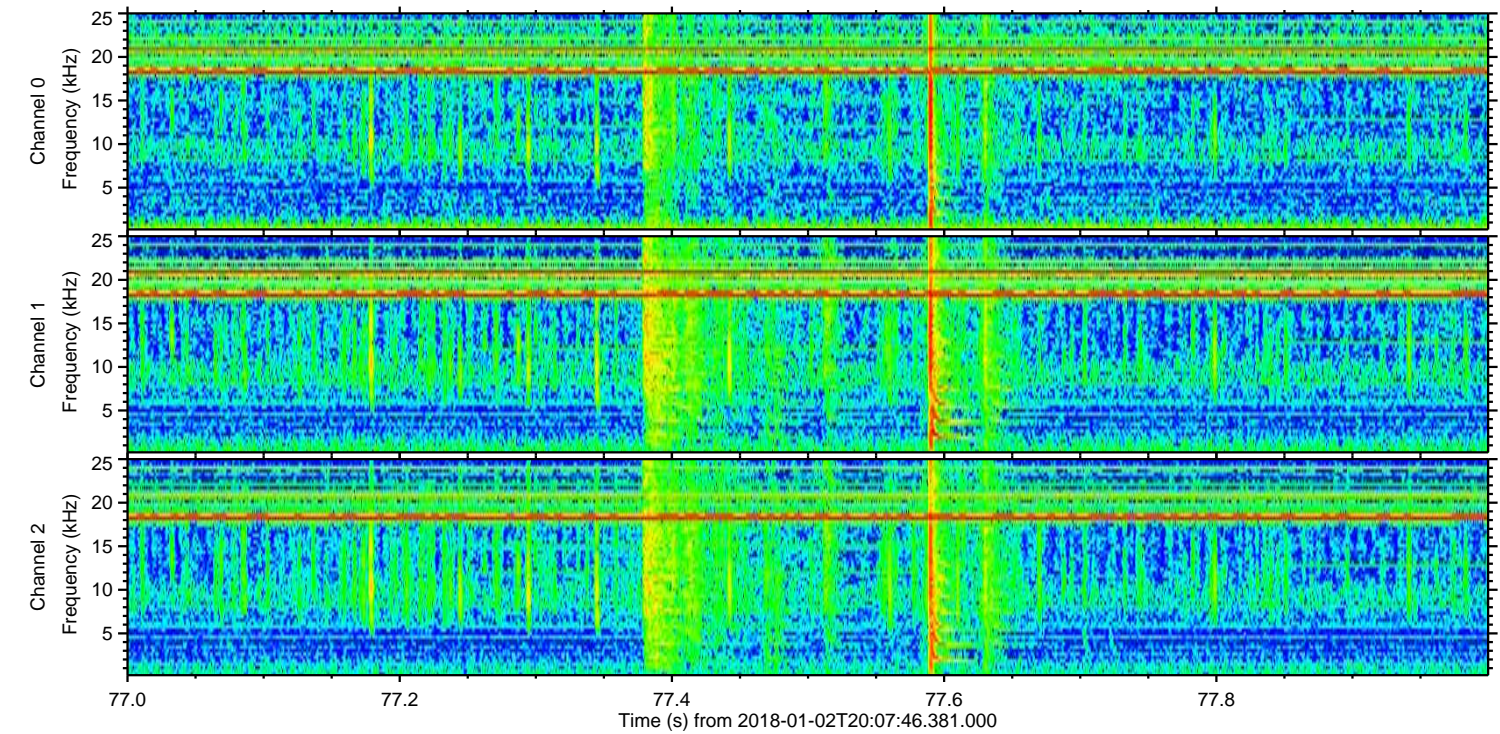
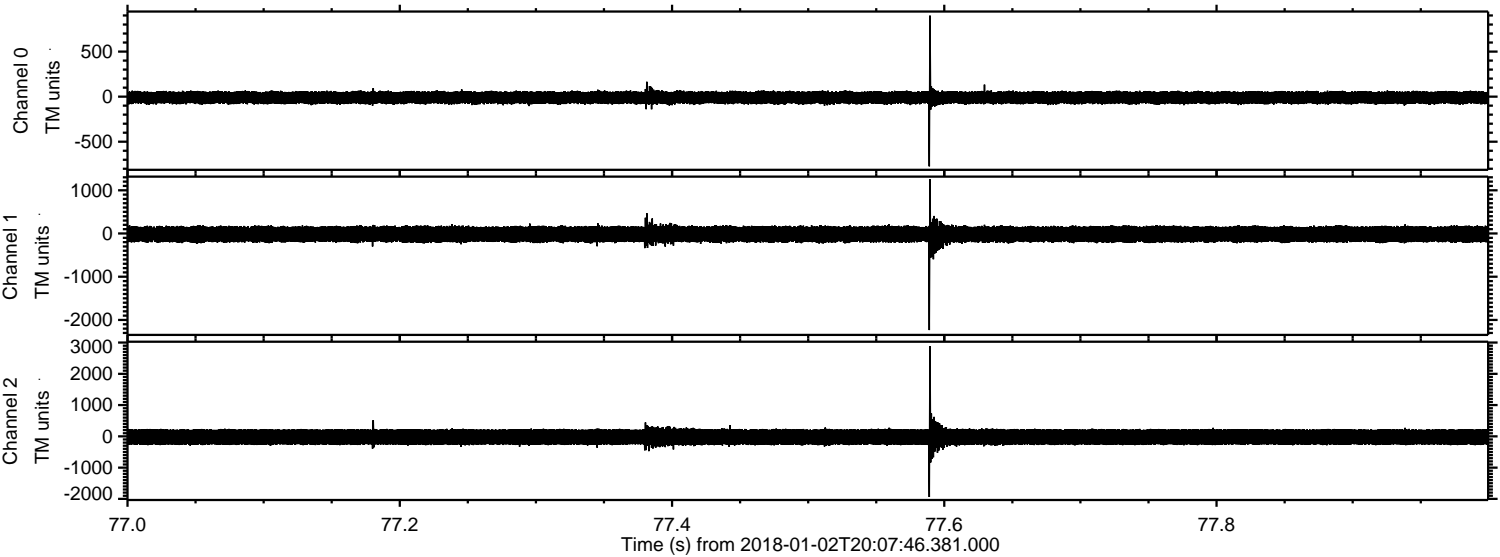

Processed Tue Jan 2 21:16:17 2018 by ELM ver.2012-10-06 from 001__elm20180102_200745__dat00.bin

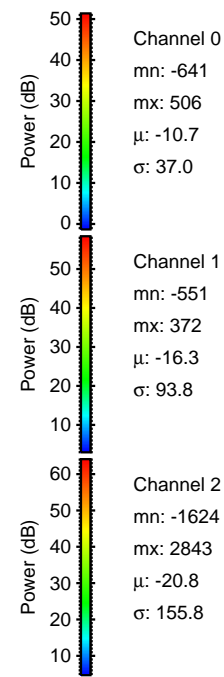
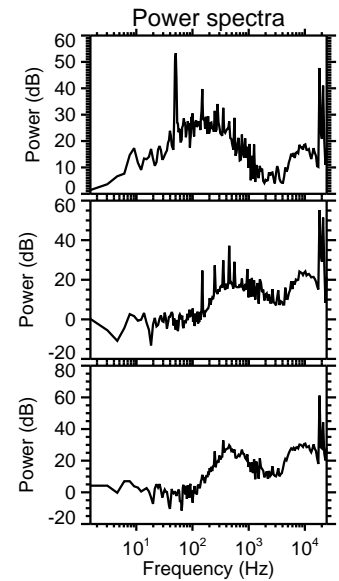
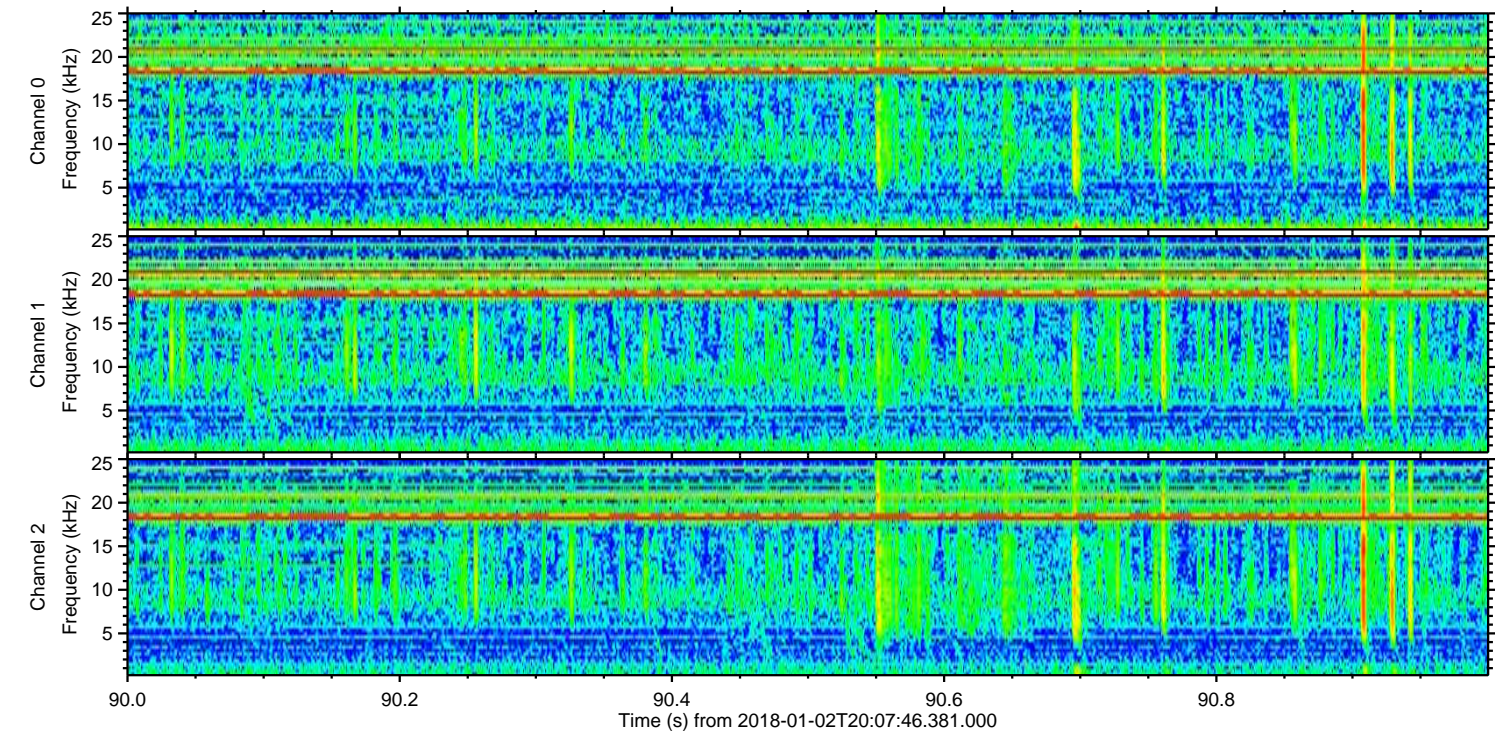
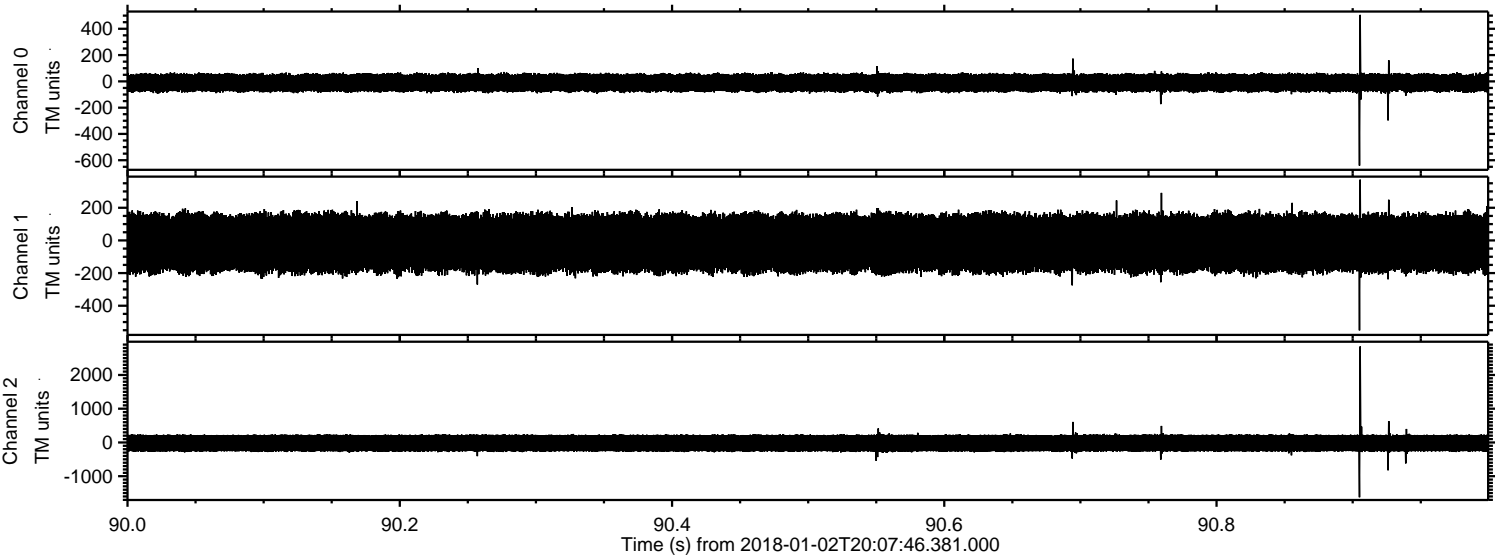

Channel 0
mn: -641
mx: 506
 μ : -10.7
 σ : 37.0

Channel 1
mn: -551
mx: 372
 μ : -16.3
 σ : 93.8

Channel 2
mn: -1624
mx: 2843
 μ : -20.8
 σ : 155.8

Processed Tue Jan 2 21:16:18 2018 by ELM ver.2012-10-06 from 001__elm20180102_200745__dat00.bin

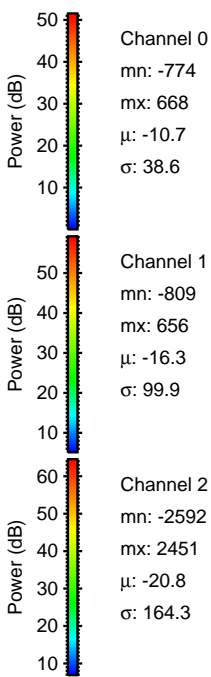
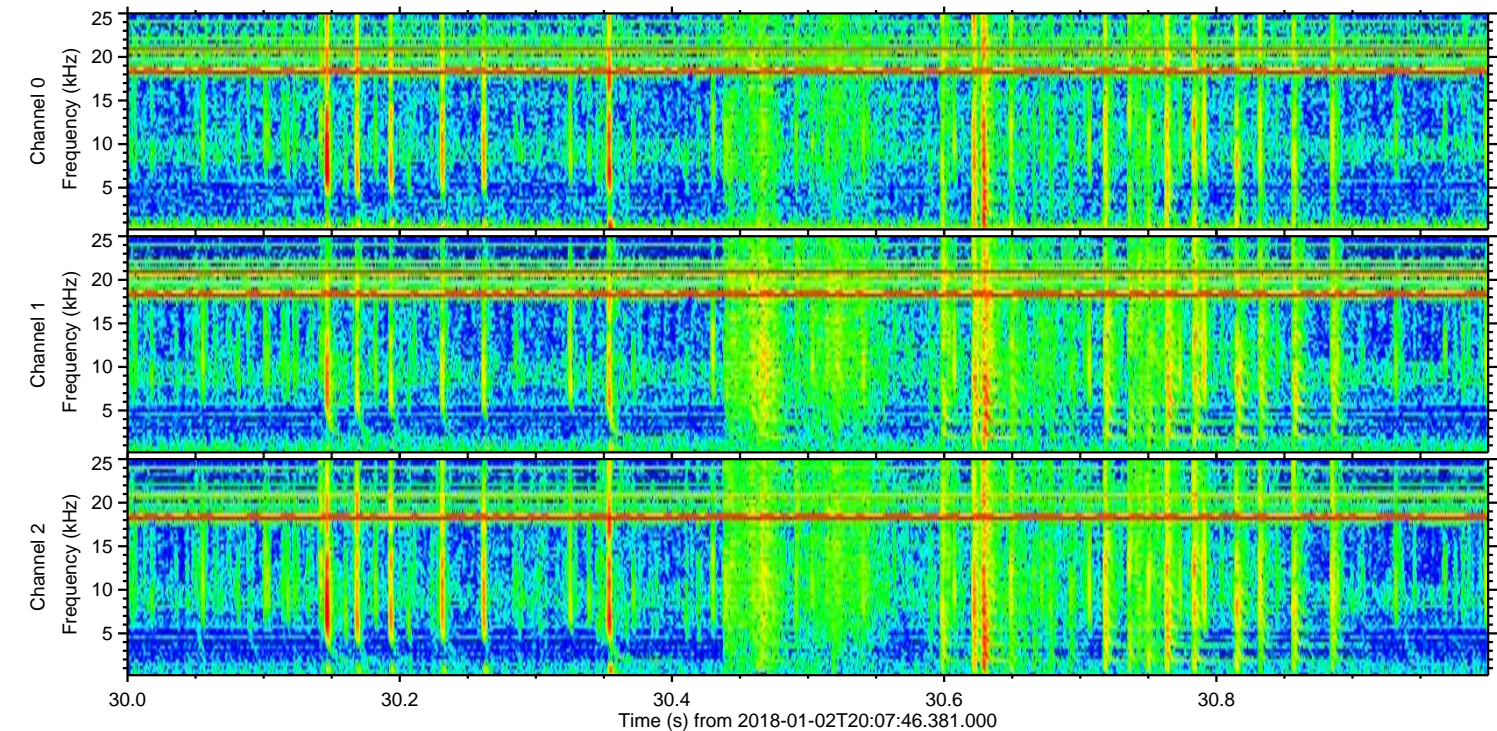
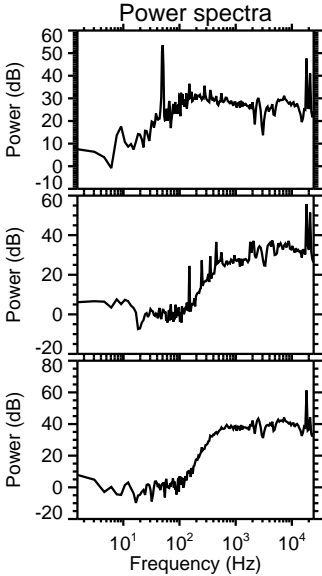
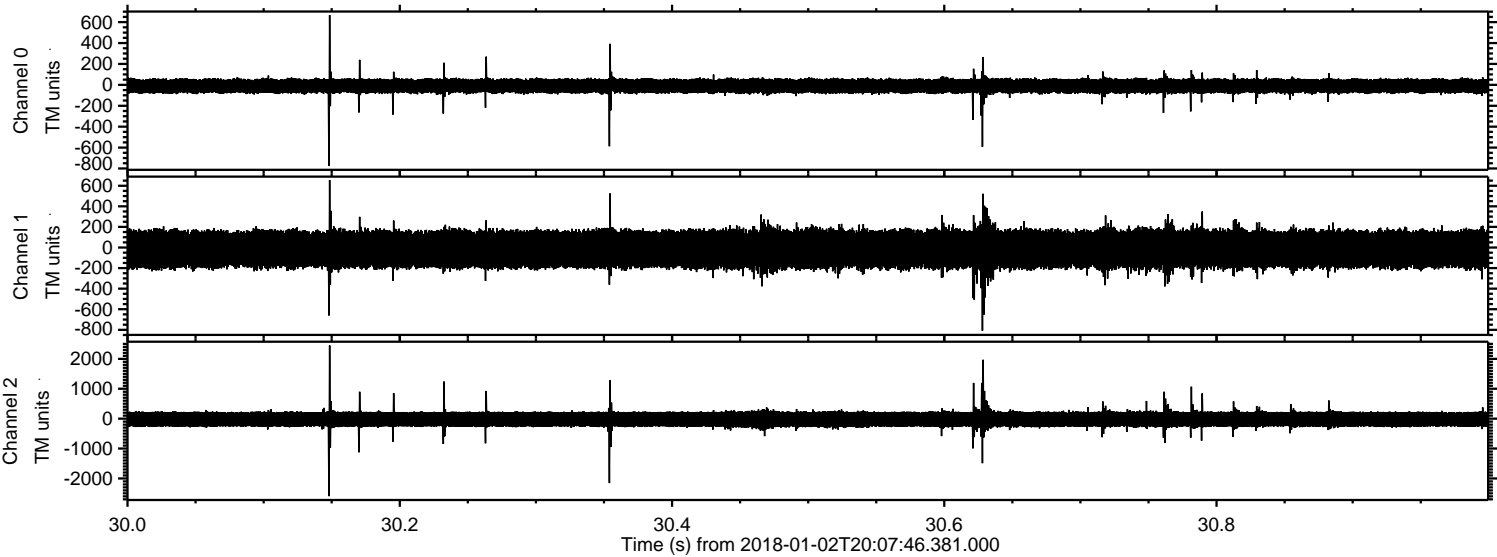

Processed Tue Jan 2 21:16:18 2018 by ELM ver.2012-10-06 from 001__elm20180102_200745__dat00.bin

