

ELMAVAN 3D WAVEFORMS (Measured data sampled at 50 kHz) 51000 packets of 144 samples from 2018-01-02T18:12:41.060.000.

Processed Tue Jan 2 19:20:17 2018 by ELM ver.2012-10-06 from 001__elm20180102_181240__dat00.bin

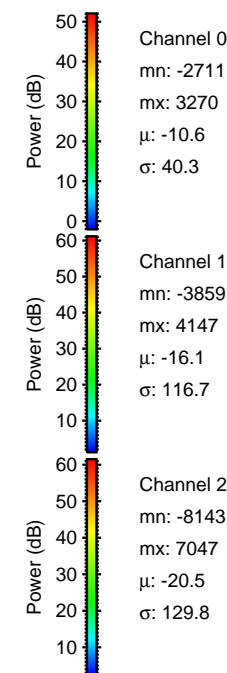
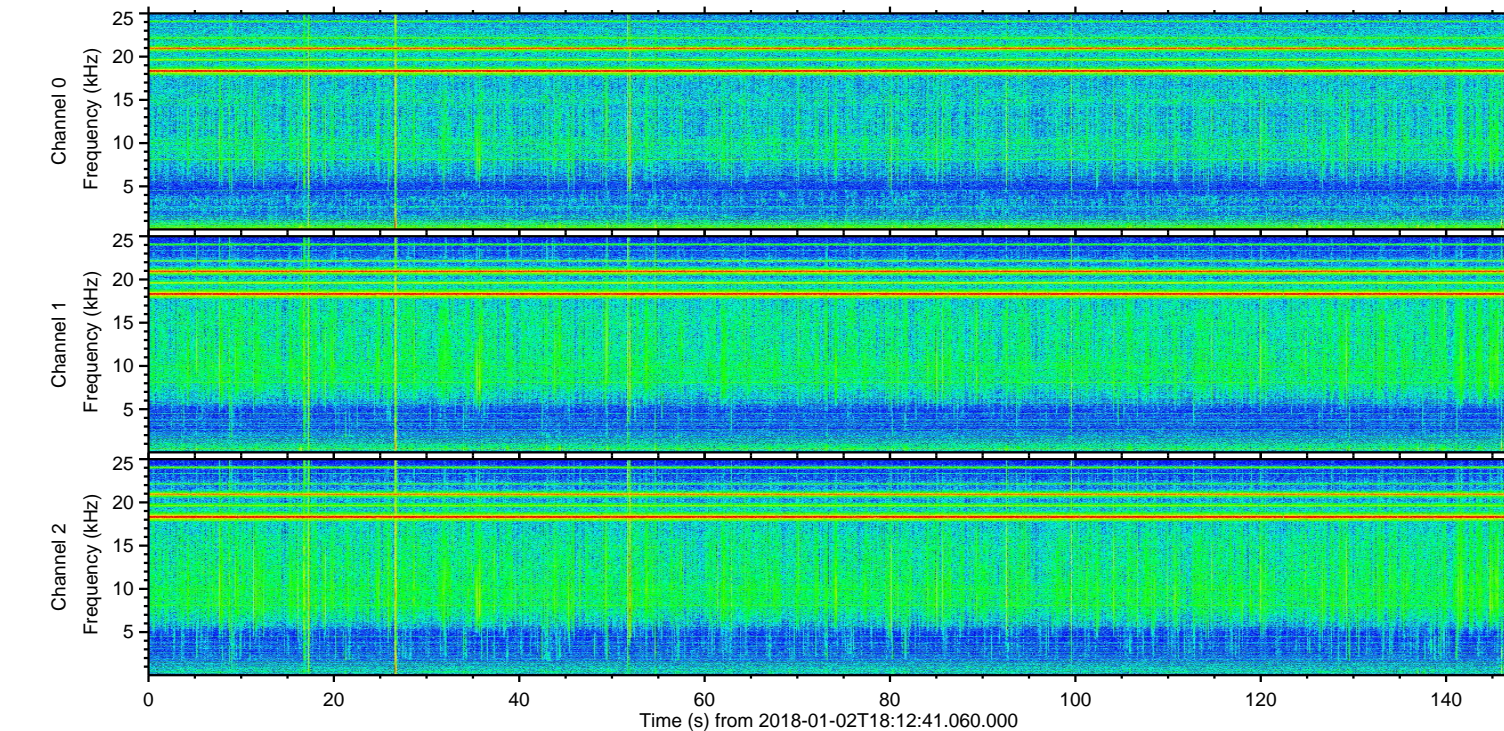
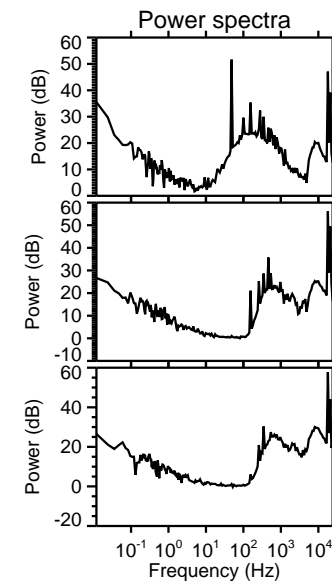
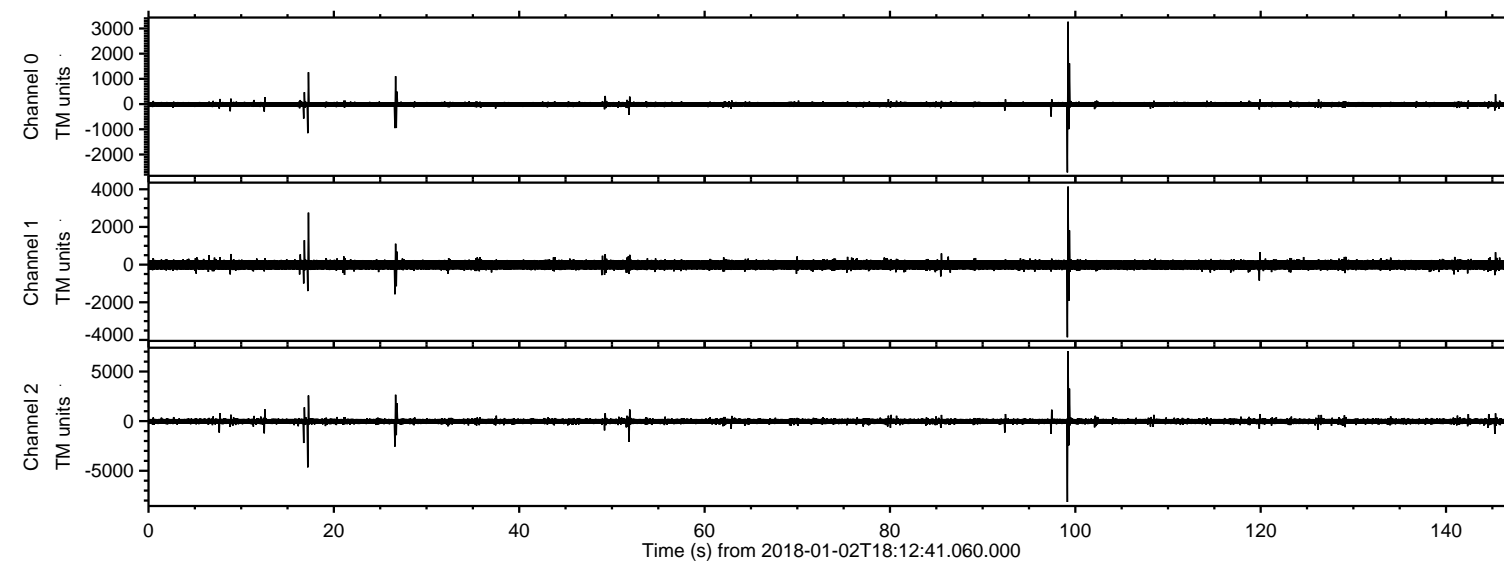

ELMAVAN 3D WAVEFORMS (Measured data sampled at 50 kHz) 51000 packets of 144 samples from 2018-01-02T18:12:41.060.000. Part 100/147

Processed Tue Jan 2 19:20:25 2018 by ELM ver.2012-10-06 from 001__elm20180102_181240__dat00.bin

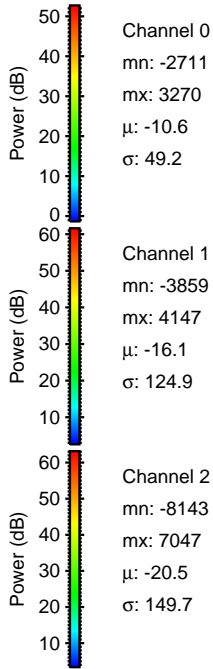
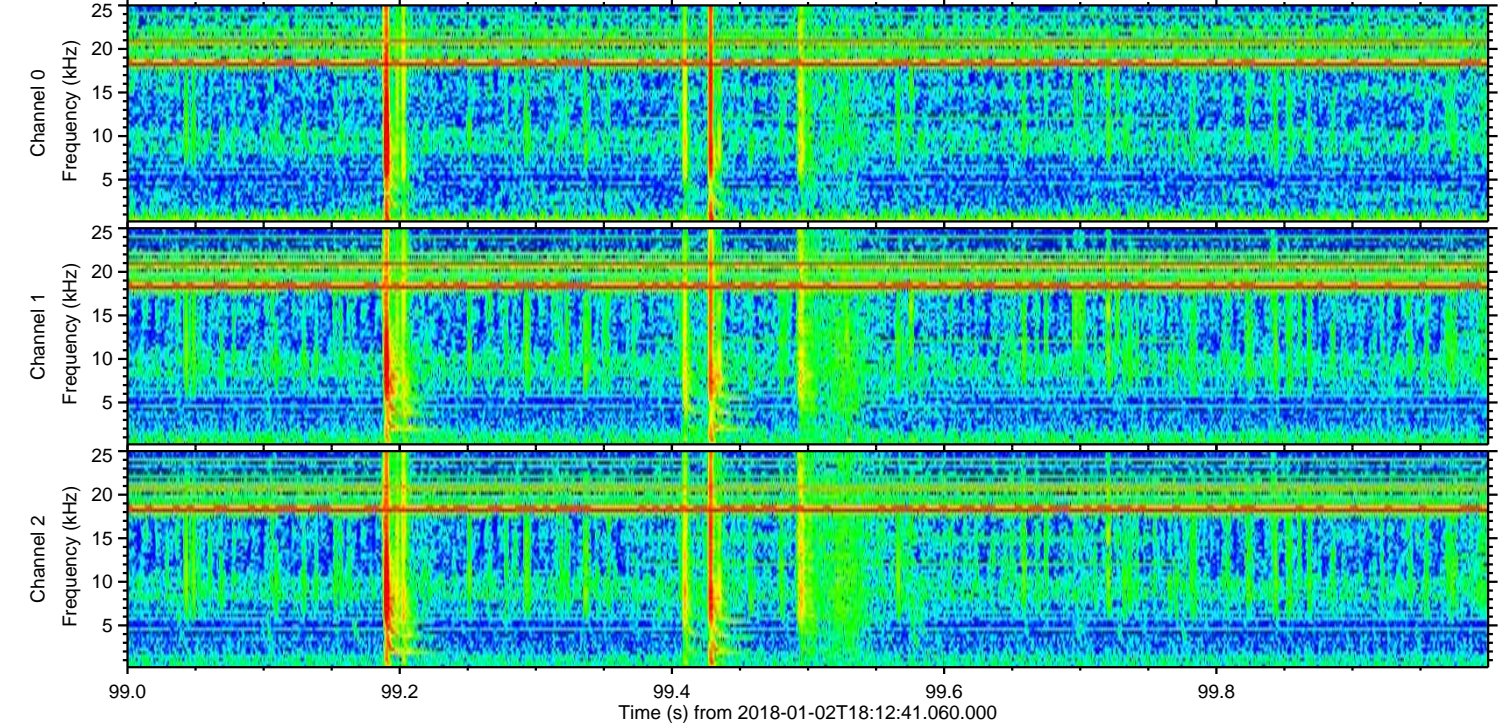
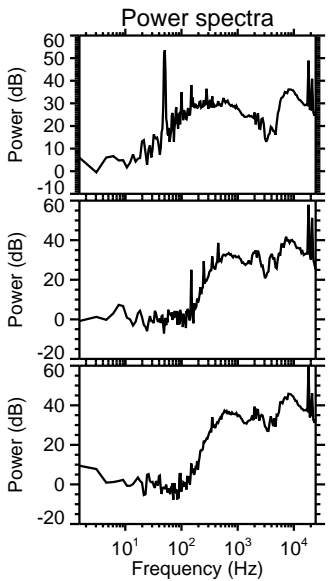
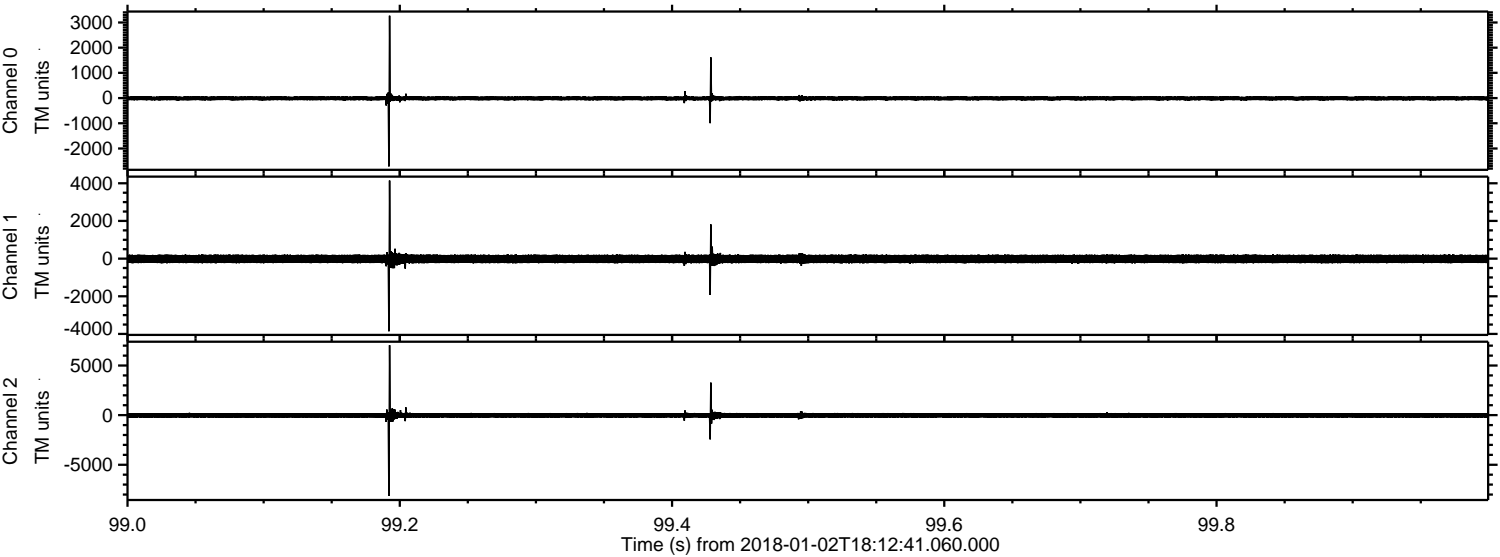

Processed Tue Jan 2 19:20:26 2018 by ELM ver.2012-10-06 from 001__elm20180102_181240__dat00.bin

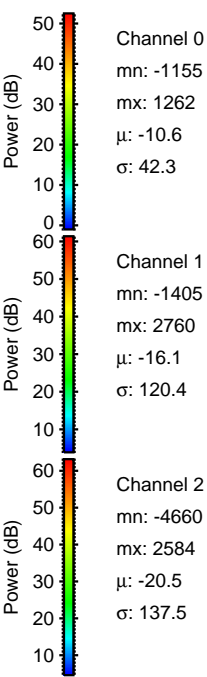
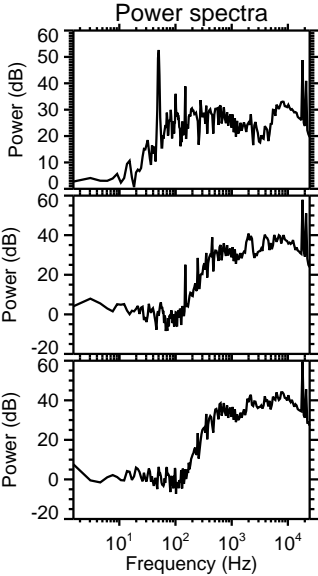
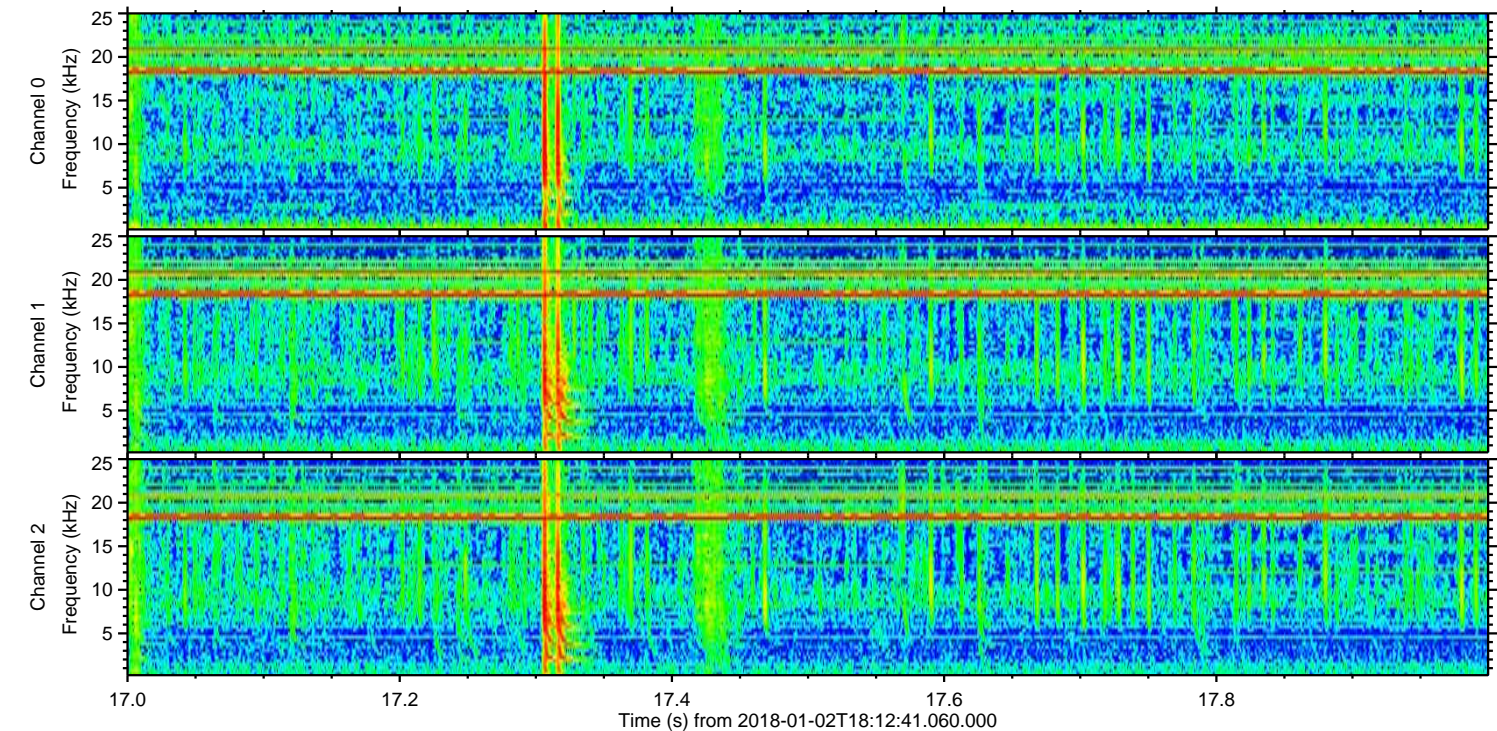
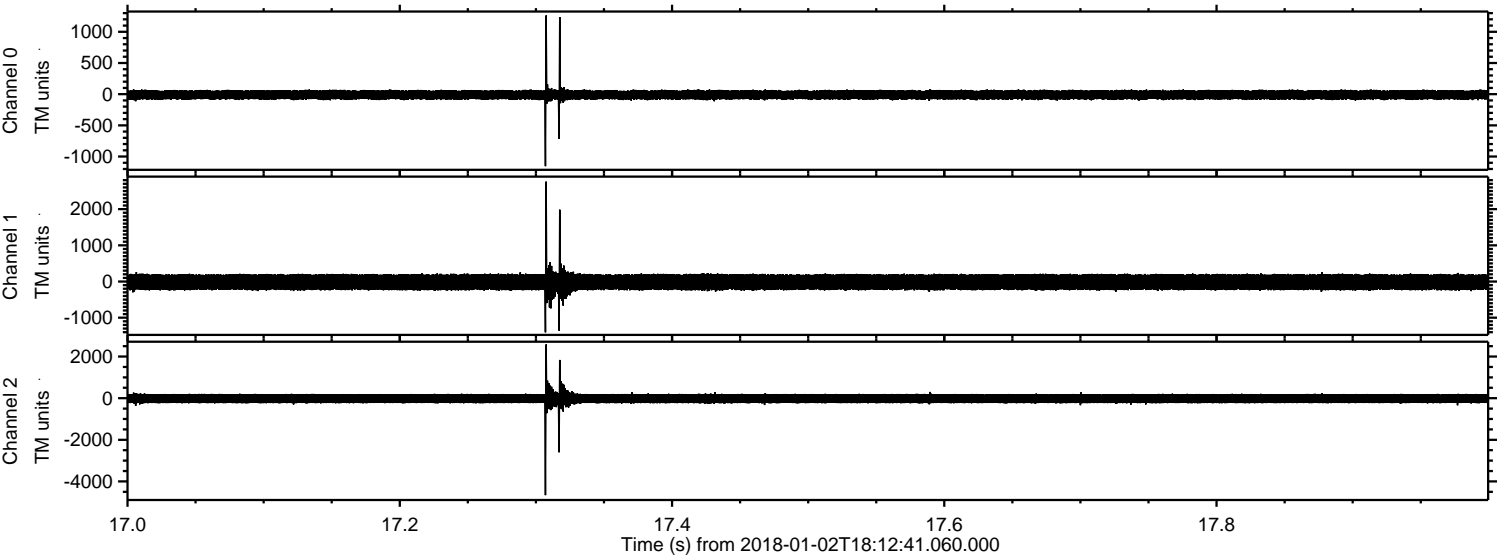

Processed Tue Jan 2 19:20:27 2018 by ELM ver.2012-10-06 from 001__elm20180102_181240__dat00.bin

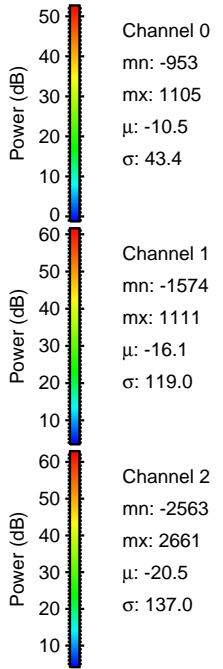
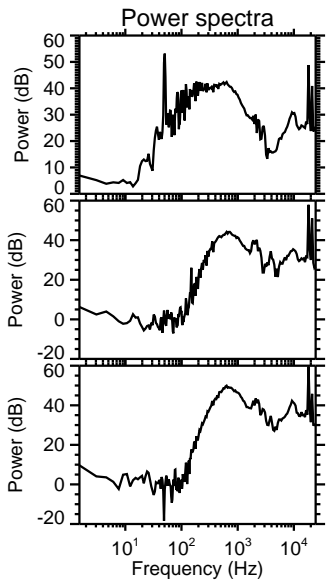
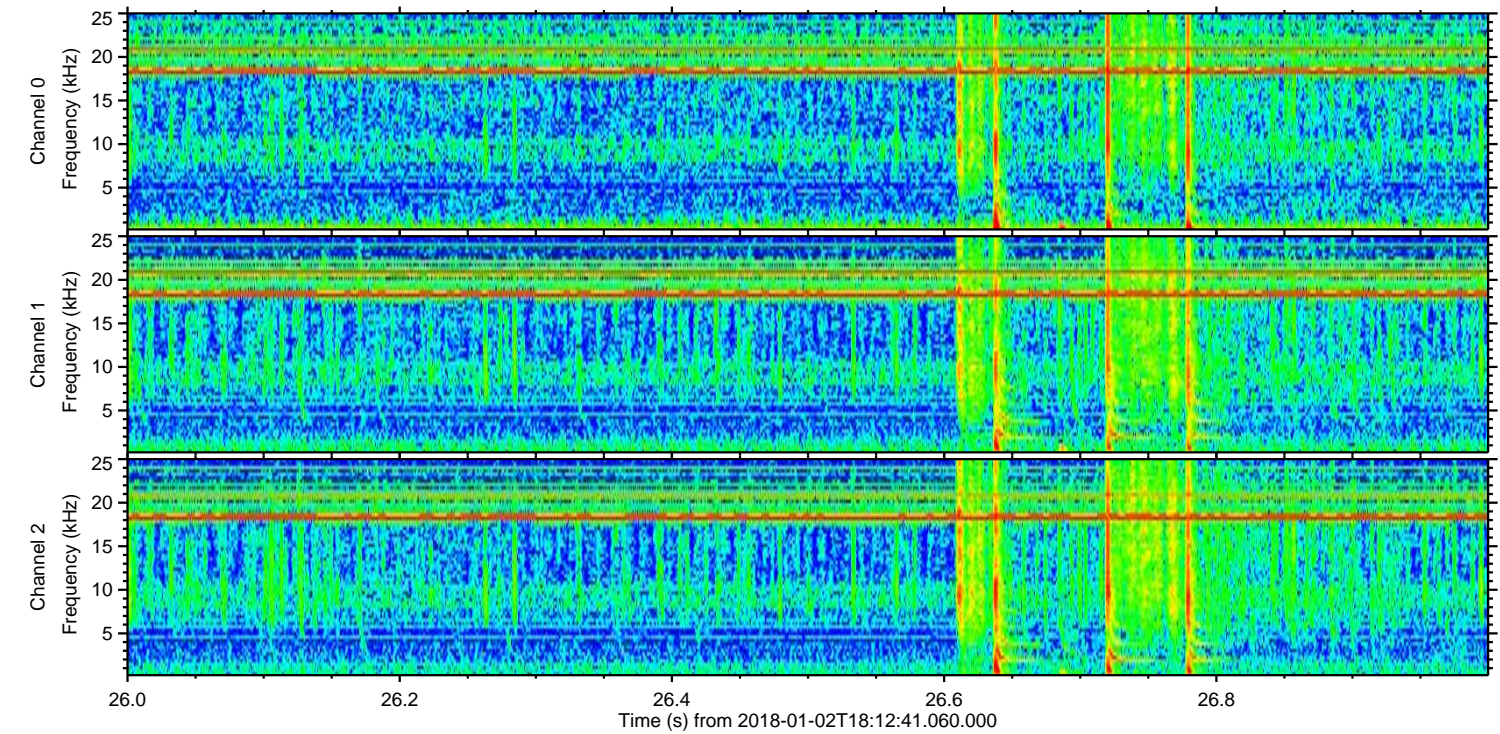
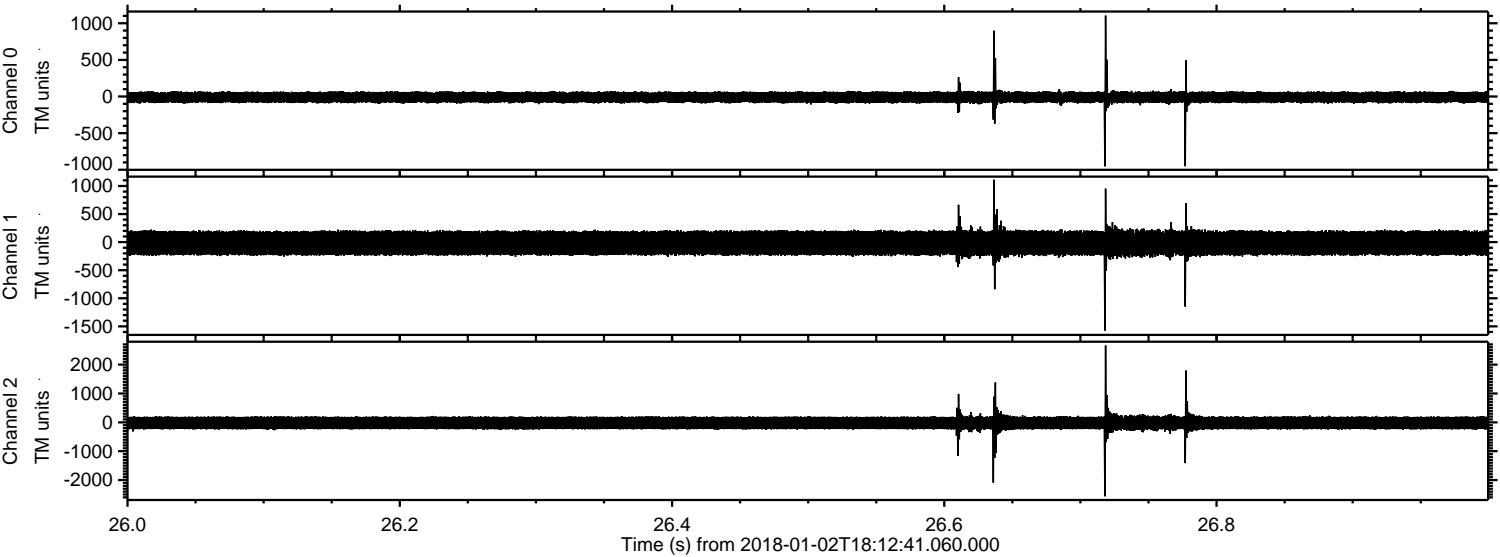

ELMAVAN 3D WAVEFORMS (Measured data sampled at 50 kHz) 51000 packets of 144 samples from 2018-01-02T18:12:41.060.000. Part 17/147

Processed Tue Jan 2 19:20:28 2018 by ELM ver.2012-10-06 from 001__elm20180102_181240__dat00.bin

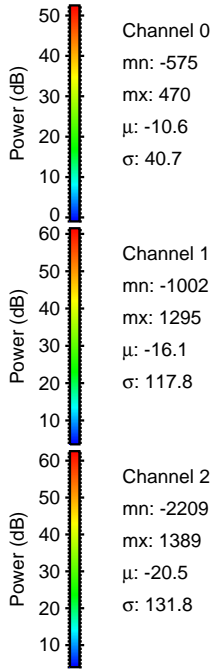
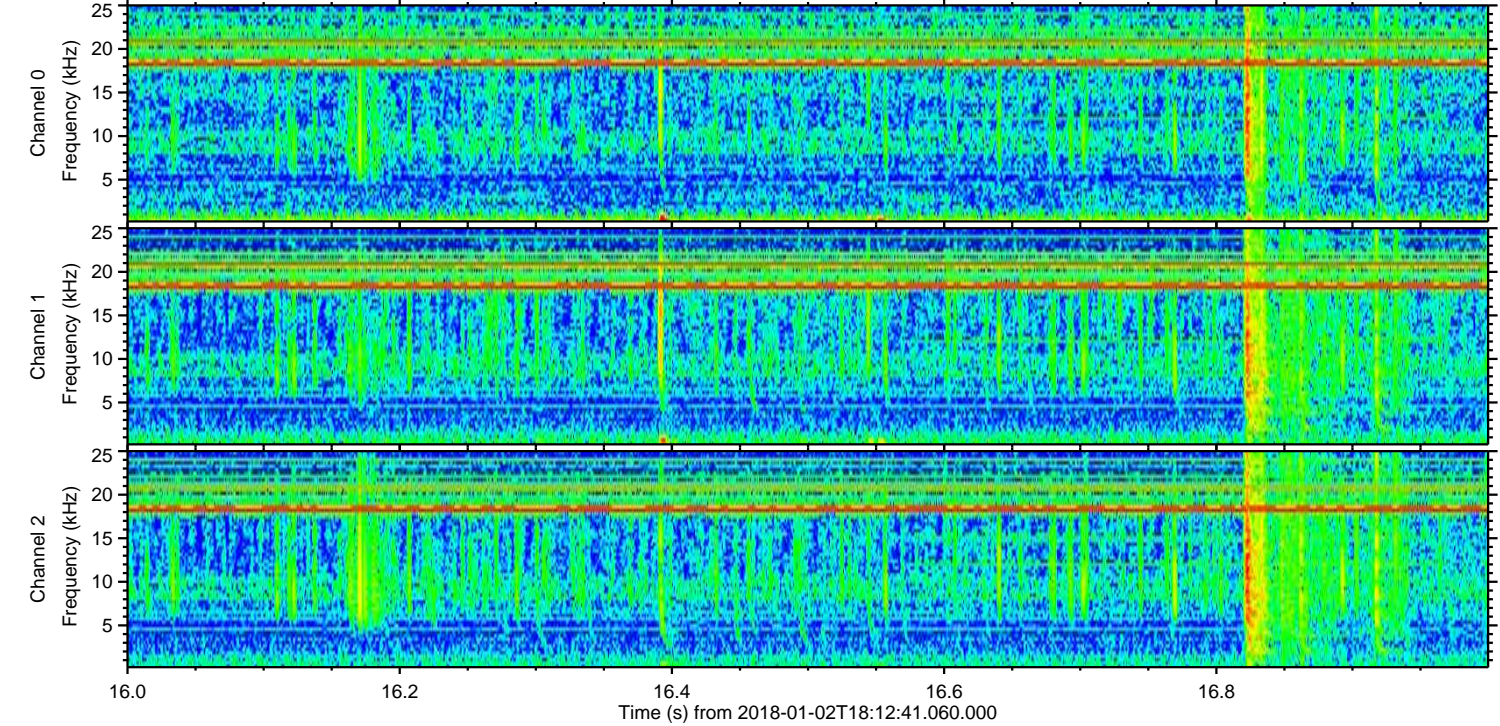
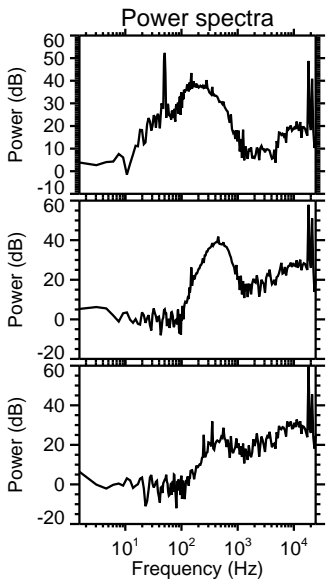
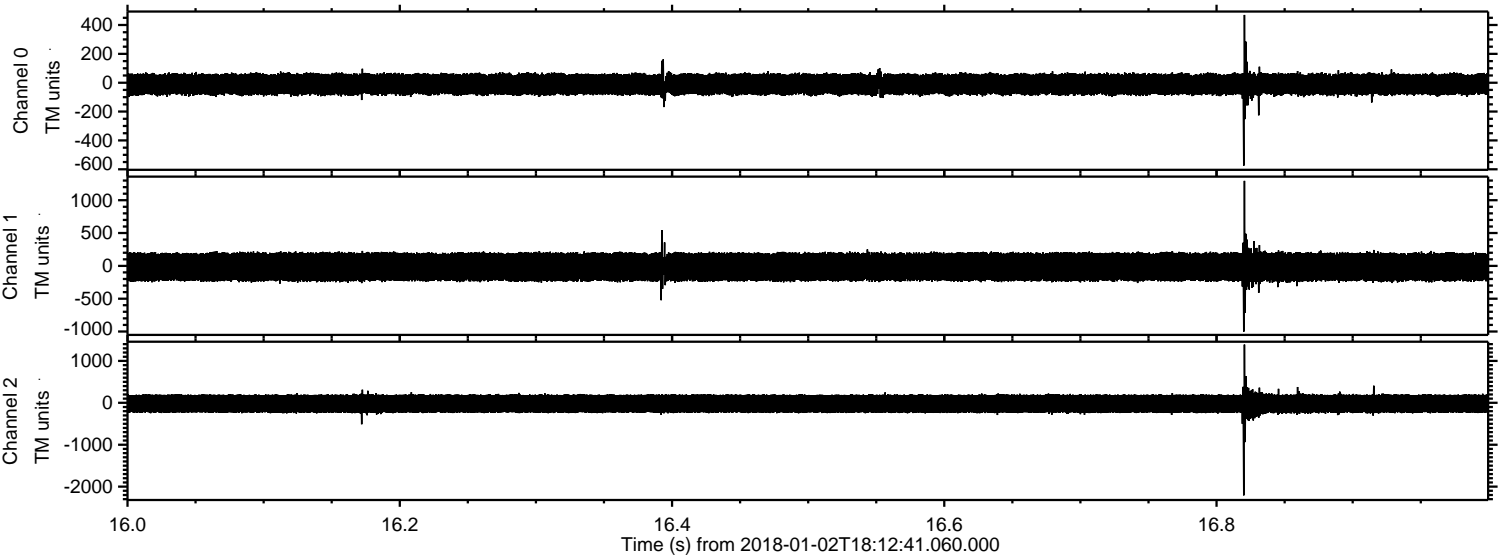

Processed Tue Jan 2 19:20:29 2018 by ELM ver.2012-10-06 from 001__elm20180102_181240__dat00.bin

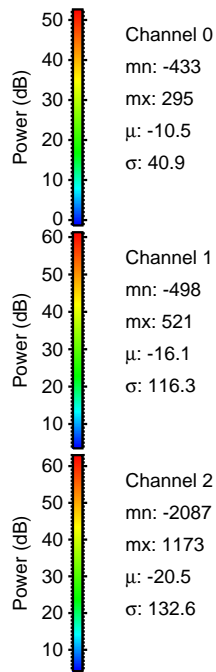
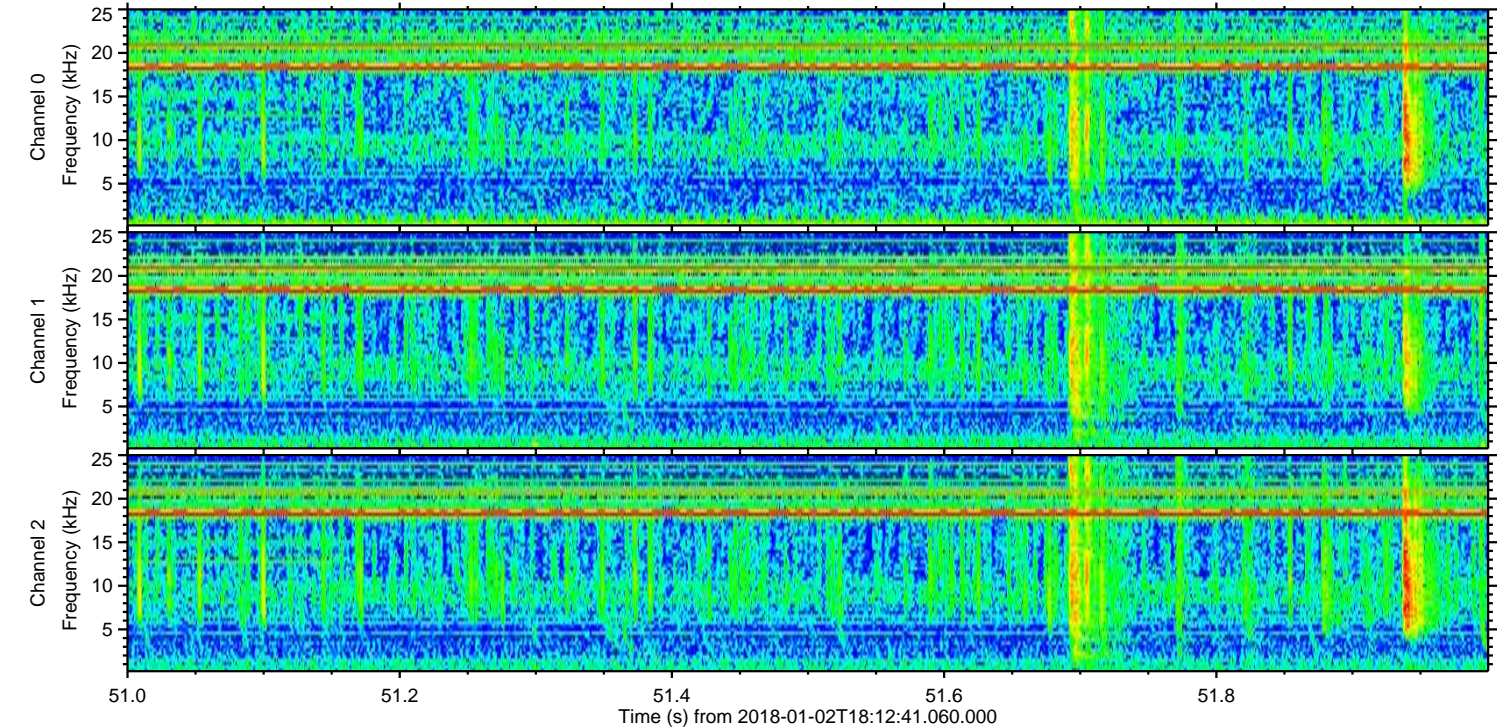
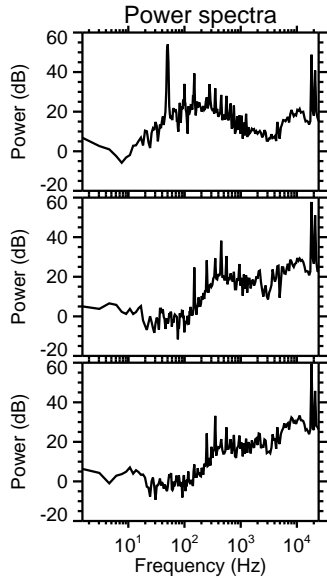
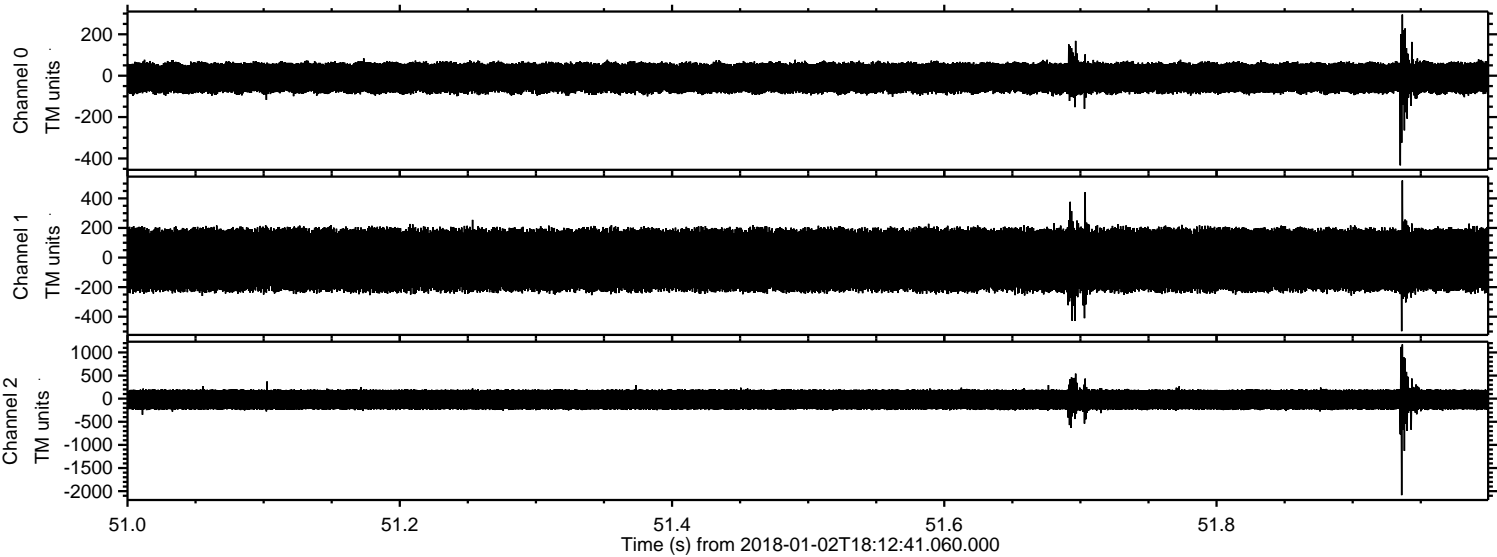

ELMAVAN 3D WAVEFORMS (Measured data sampled at 50 kHz) 51000 packets of 144 samples from 2018-01-02T18:12:41.060.000. Part 146/147

Processed Tue Jan 2 19:20:29 2018 by ELM ver.2012-10-06 from 001__elm20180102_181240__dat00.bin

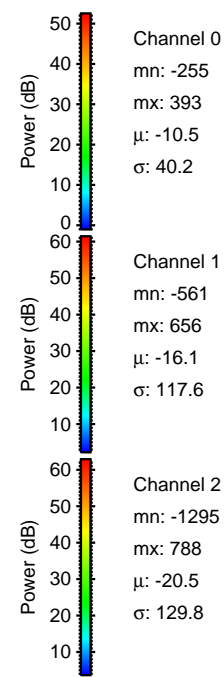
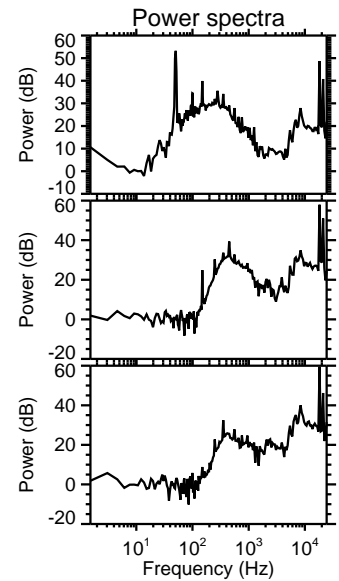
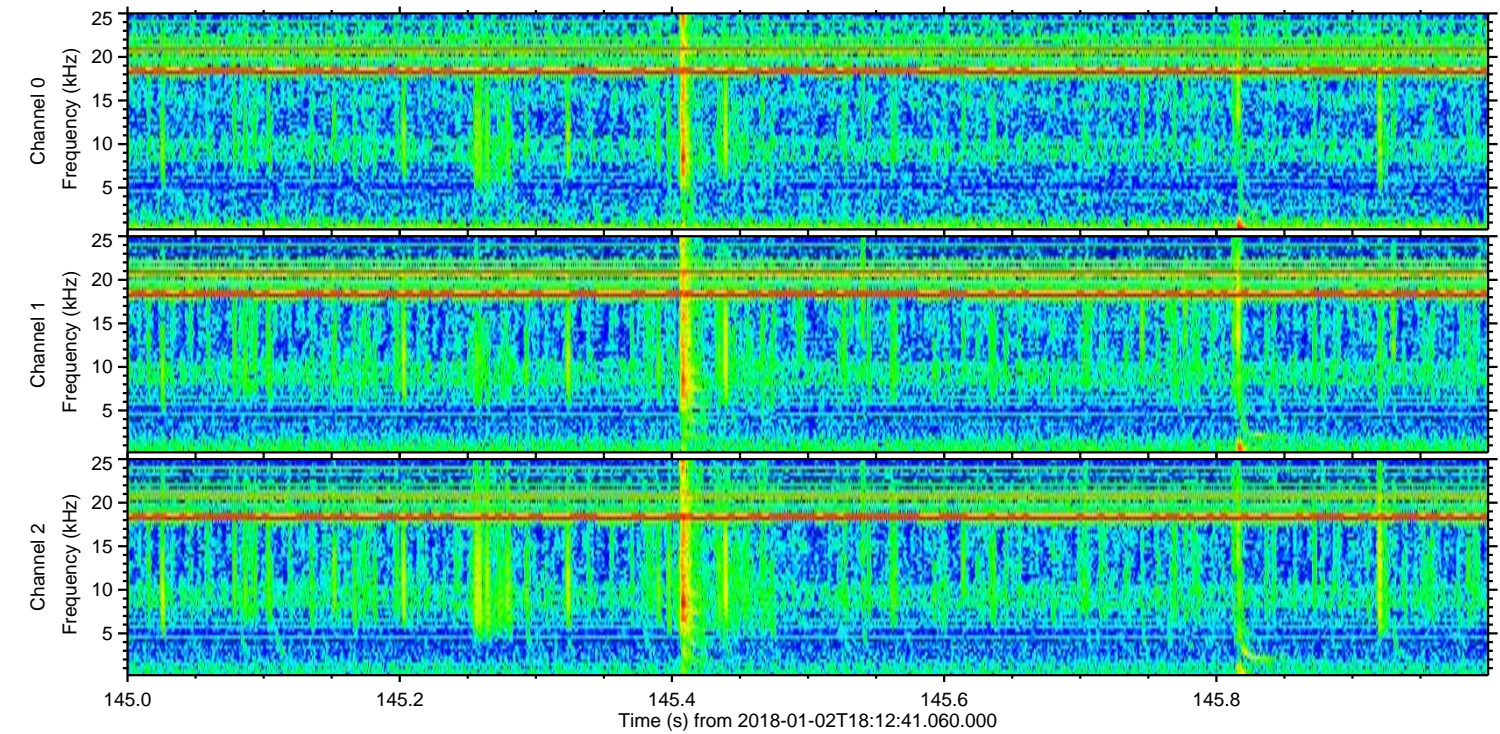
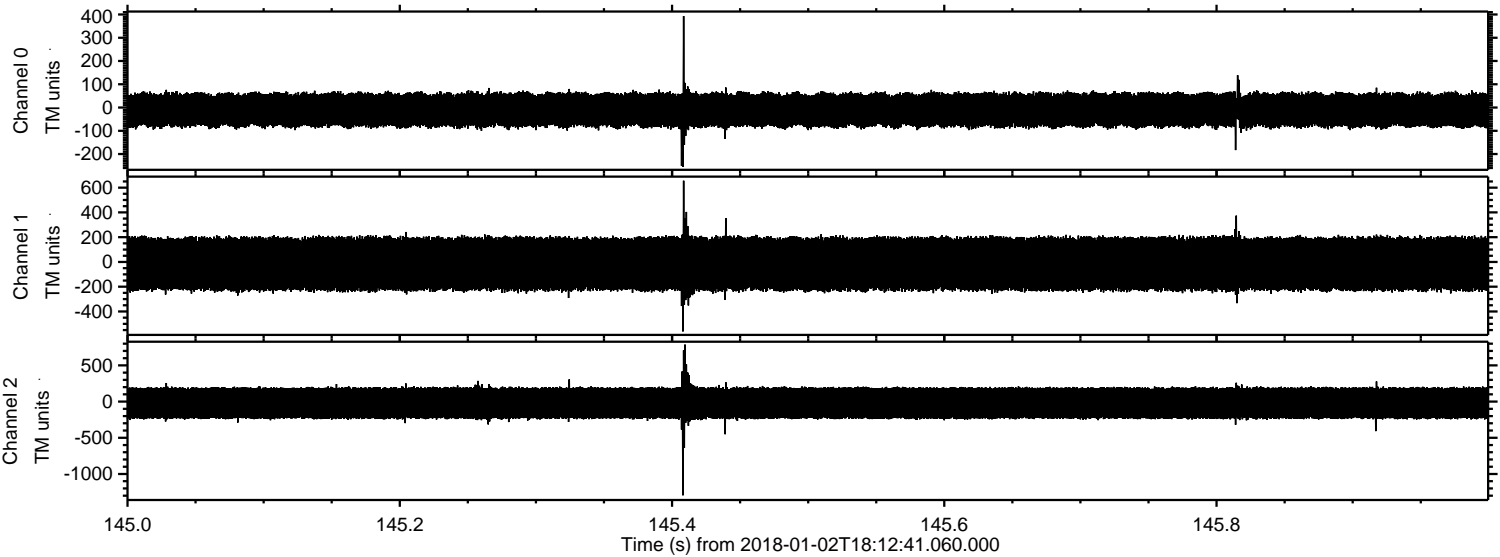

Processed Tue Jan 2 19:20:30 2018 by ELM ver.2012-10-06 from 001__elm20180102_181240__dat00.bin

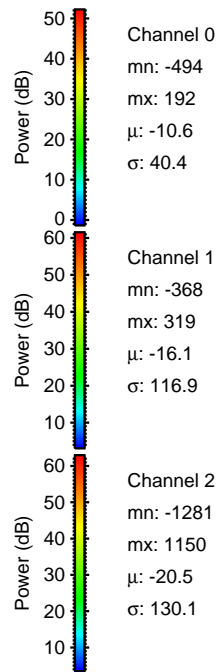
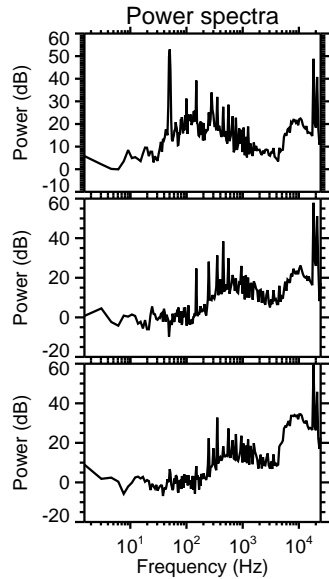
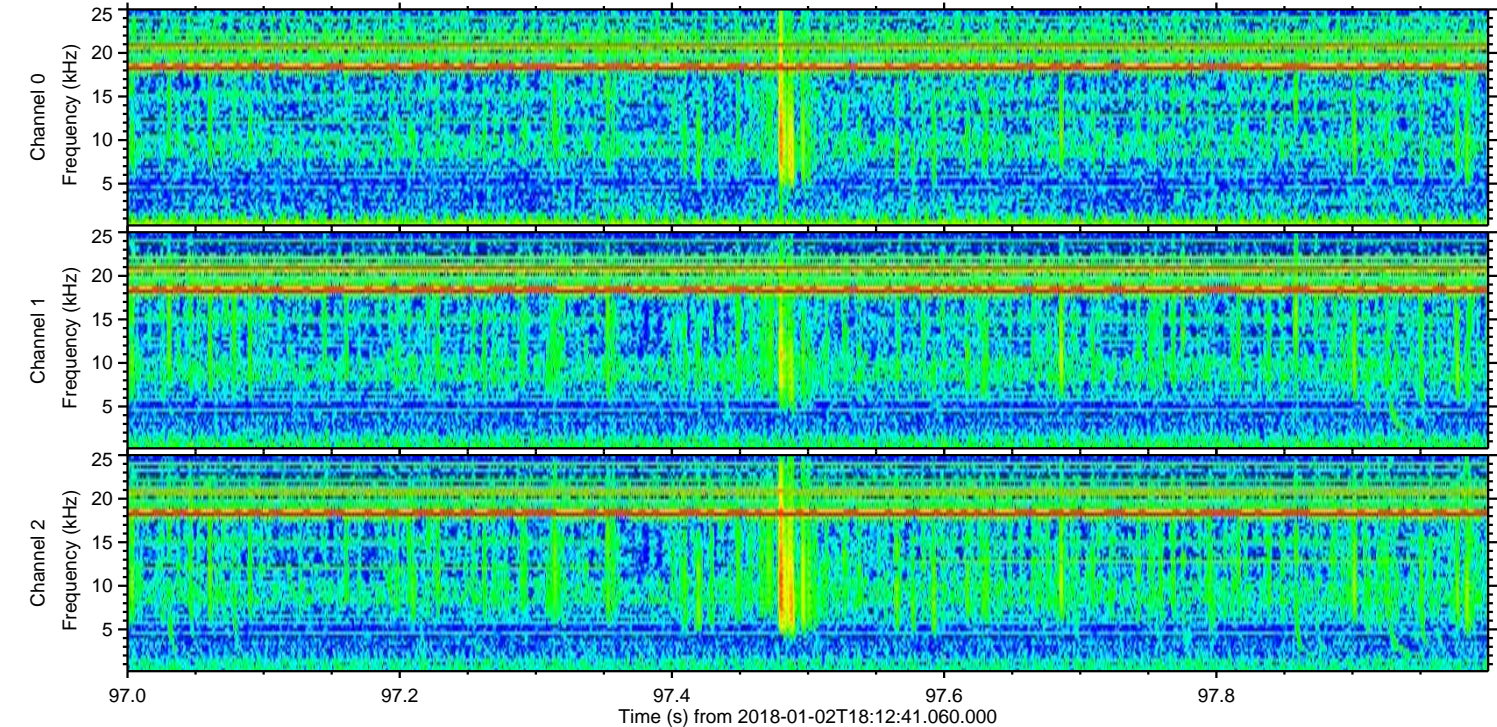
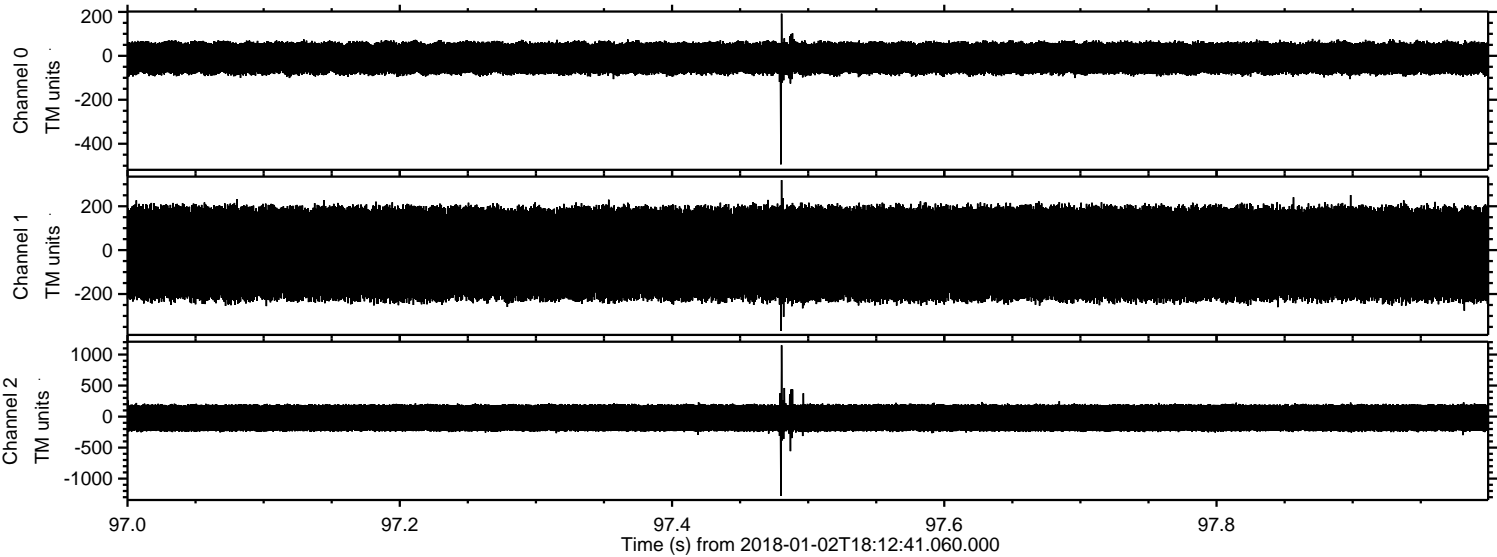

Processed Tue Jan 2 19:20:31 2018 by ELM ver.2012-10-06 from 001__elm20180102_181240__dat00.bin

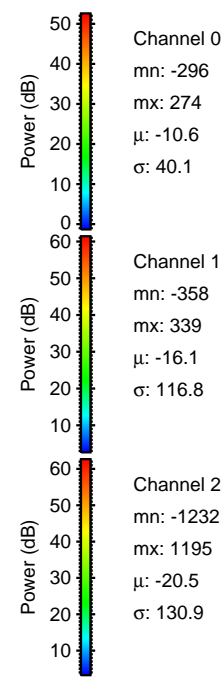
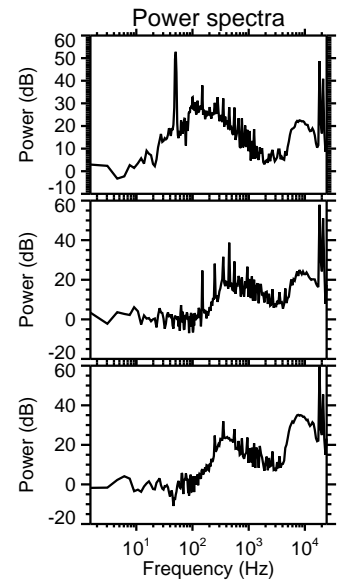
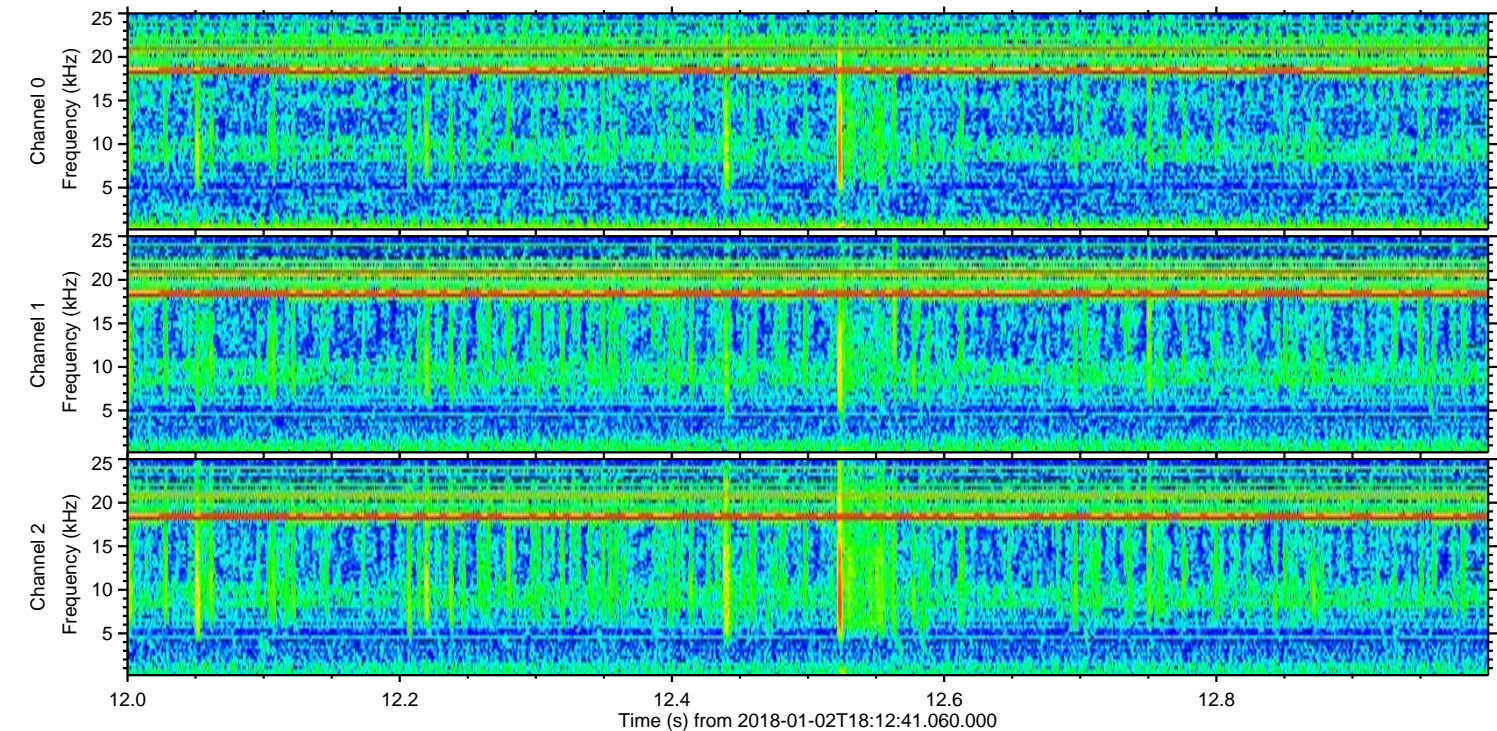
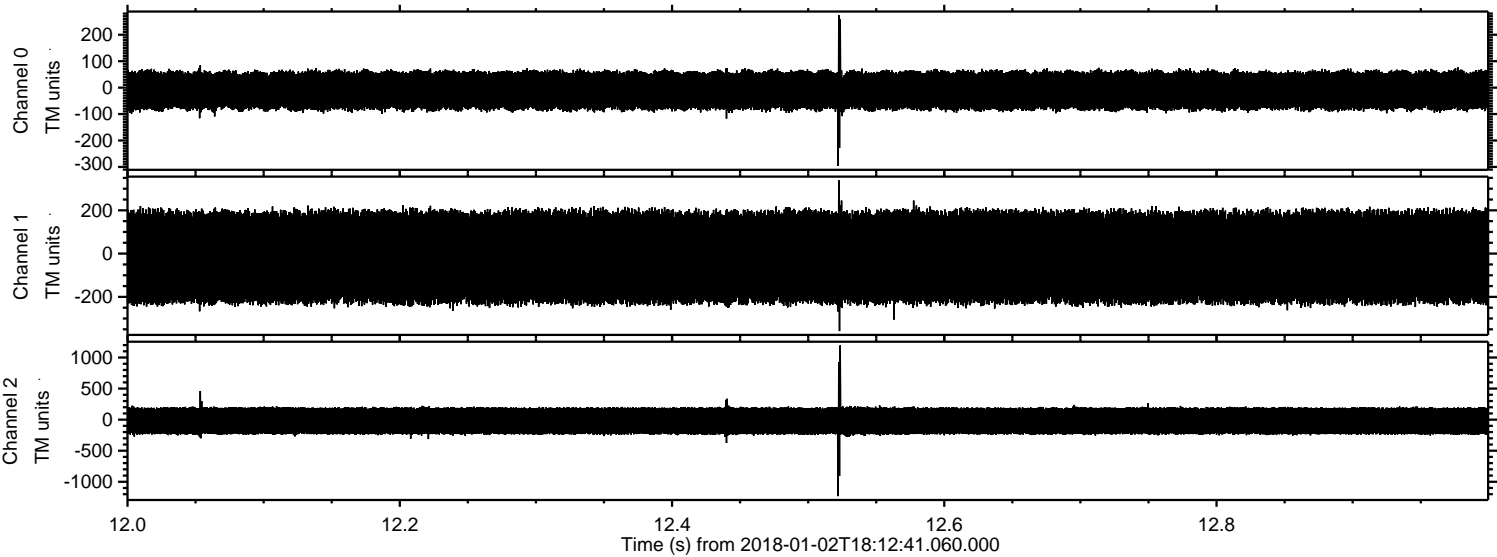

Channel 0
mn: -296
mx: 274
 μ : -10.6
 σ : 40.1

Channel 1
mn: -358
mx: 339
 μ : -16.1
 σ : 116.8

Channel 2
mn: -1232
mx: 1195
 μ : -20.5
 σ : 130.9

Processed Tue Jan 2 19:20:32 2018 by ELM ver.2012-10-06 from 001__elm20180102_181240__dat00.bin

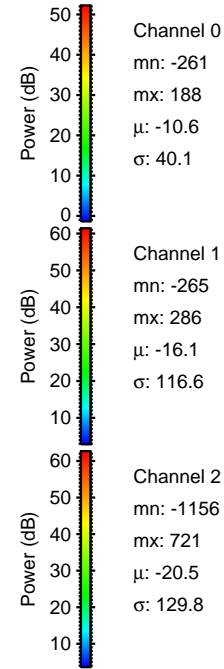
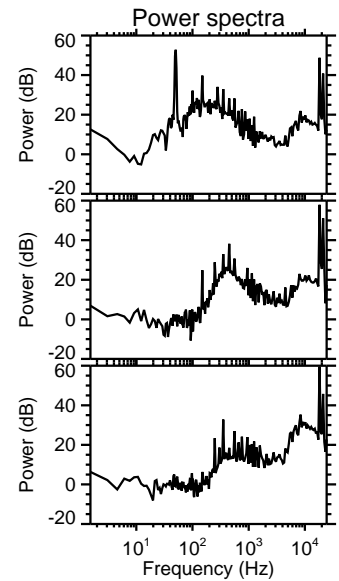
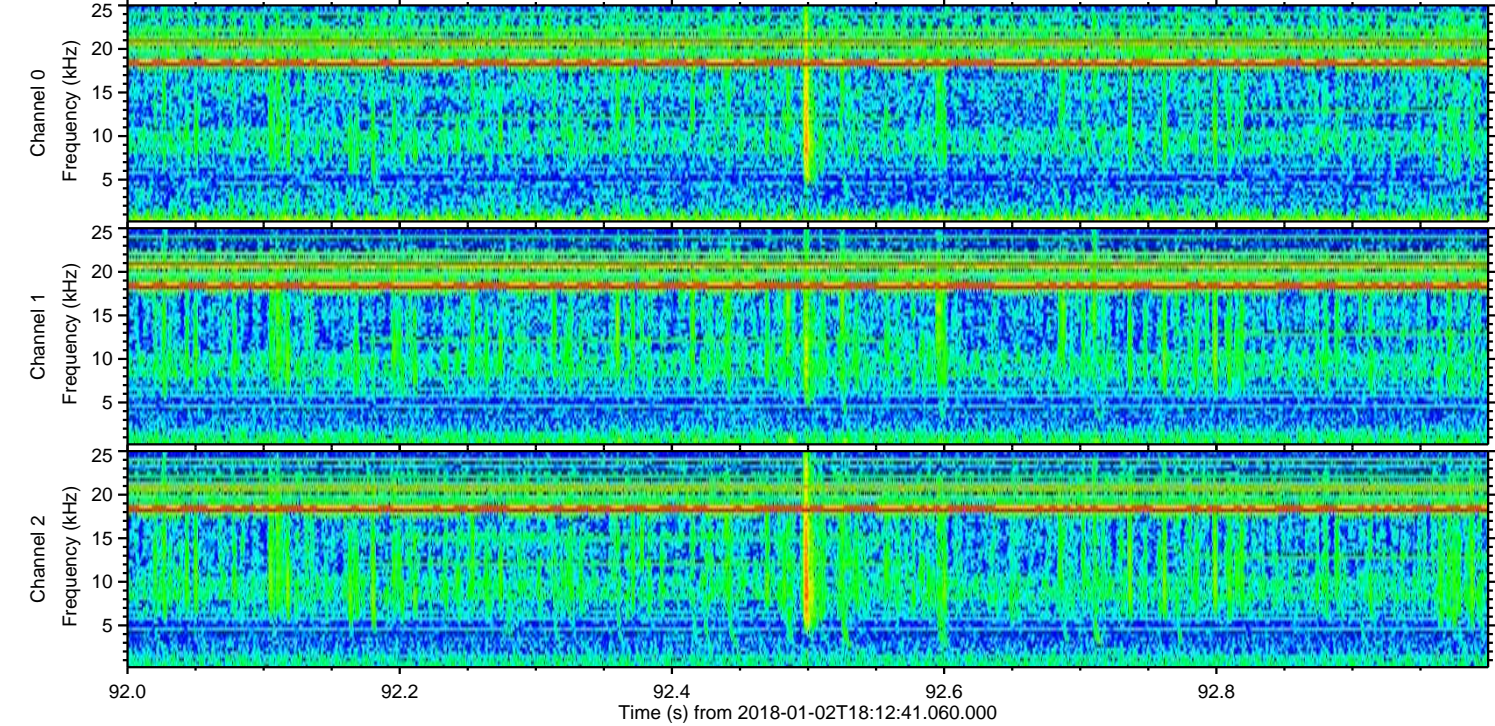
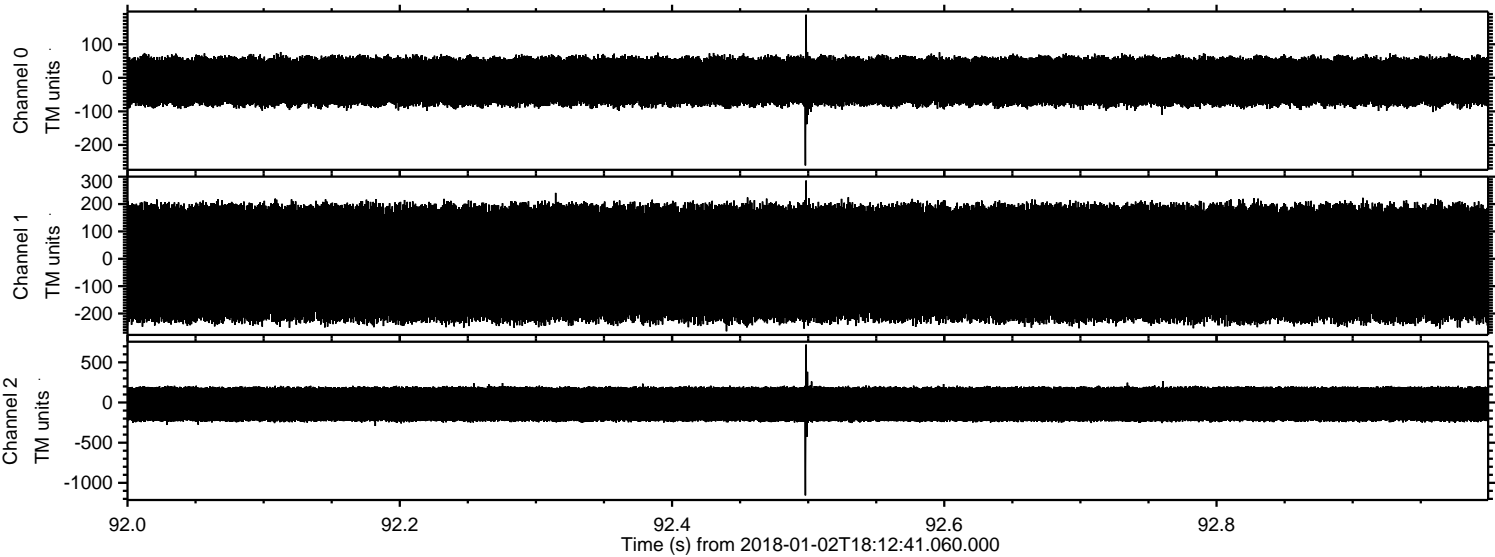

Processed Tue Jan 2 19:20:32 2018 by ELM ver.2012-10-06 from 001__elm20180102_181240__dat00.bin

