

ELMAVAN 3D WAVEFORMS (Measured data sampled at 50 kHz) 51000 packets of 144 samples from 2018-01-02T14:12:30.025.000.

Processed Tue Jan 2 15:20:33 2018 by ELM ver.2012-10-06 from 001__elm20180102_141229__dat00.bin

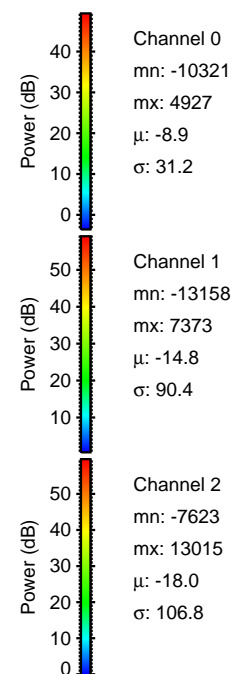

Processed Tue Jan 2 15:20:41 2018 by ELM ver.2012-10-06 from 001__elm20180102_141229__dat00.bin

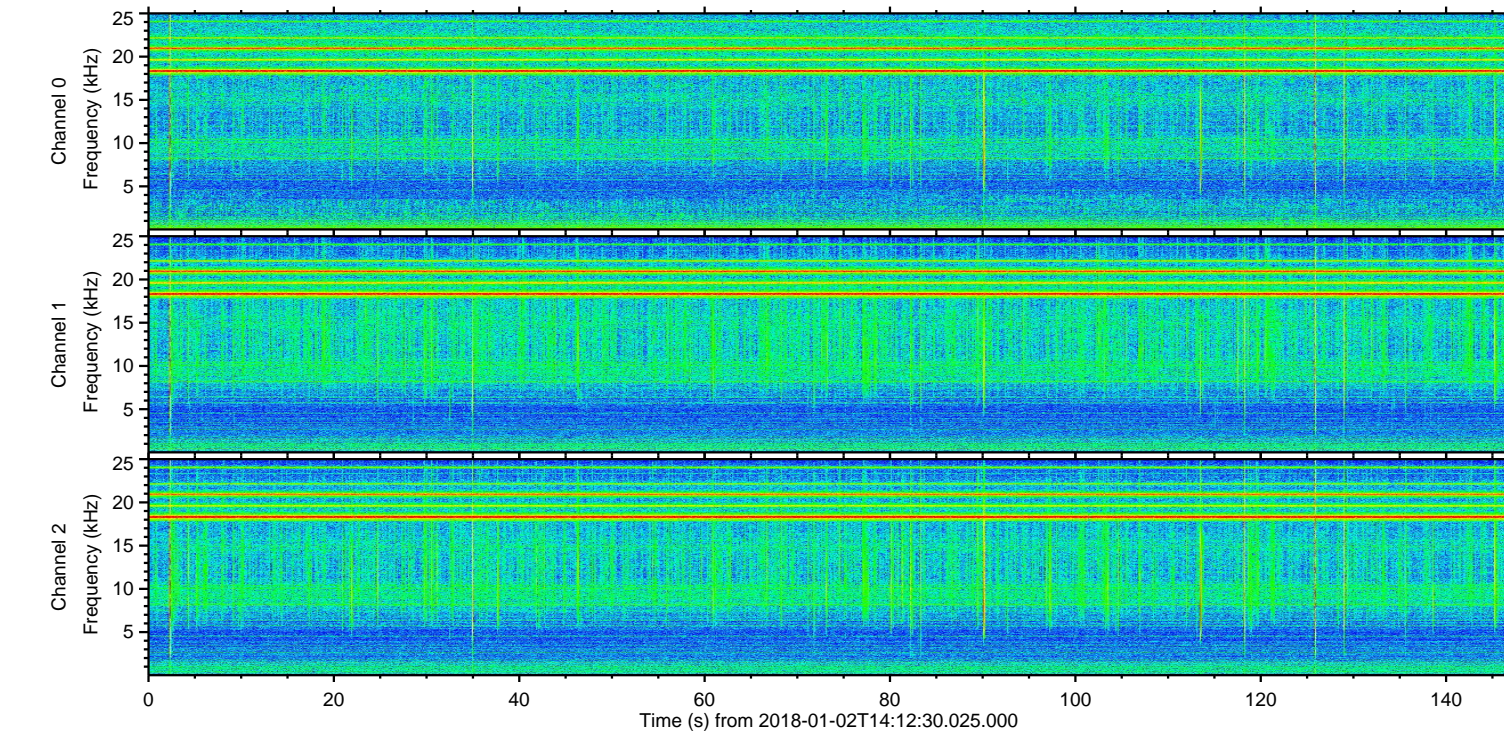
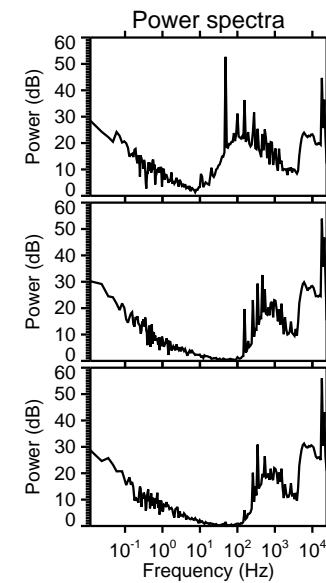
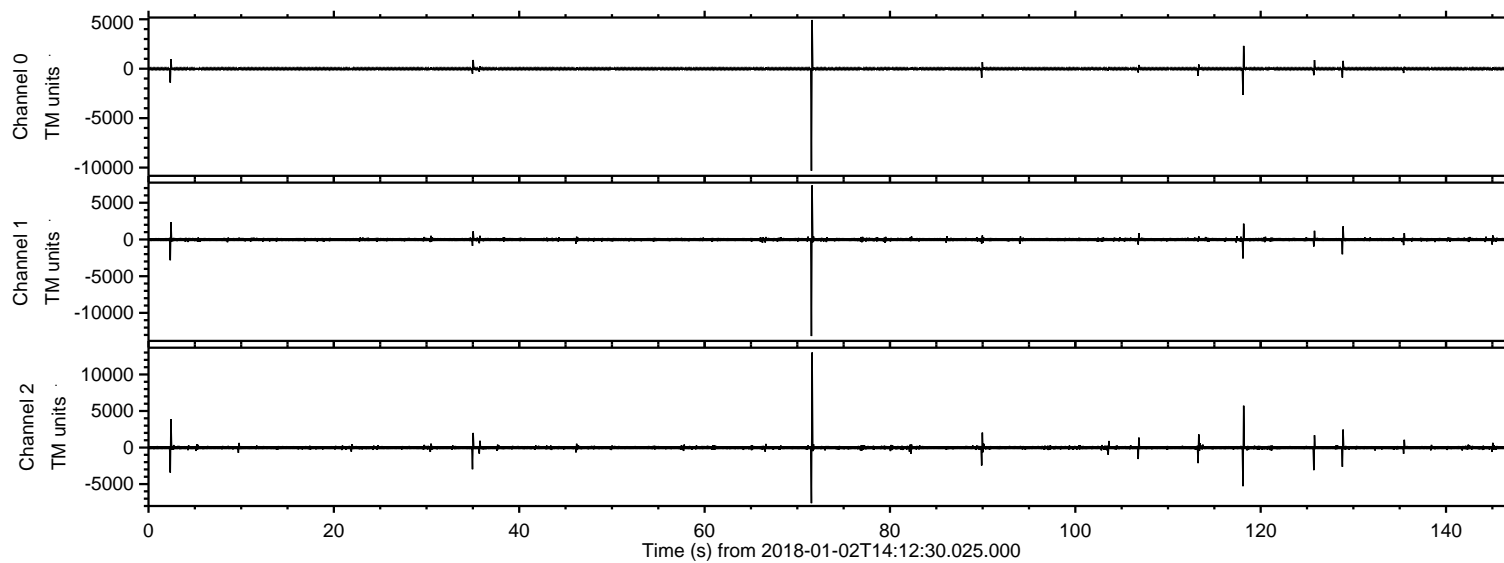
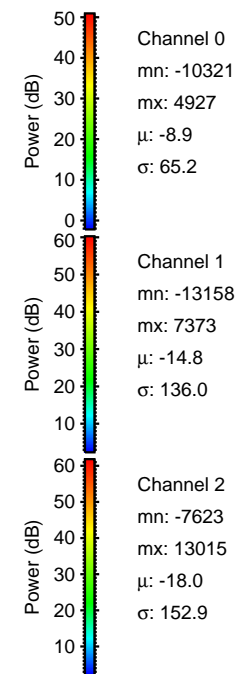
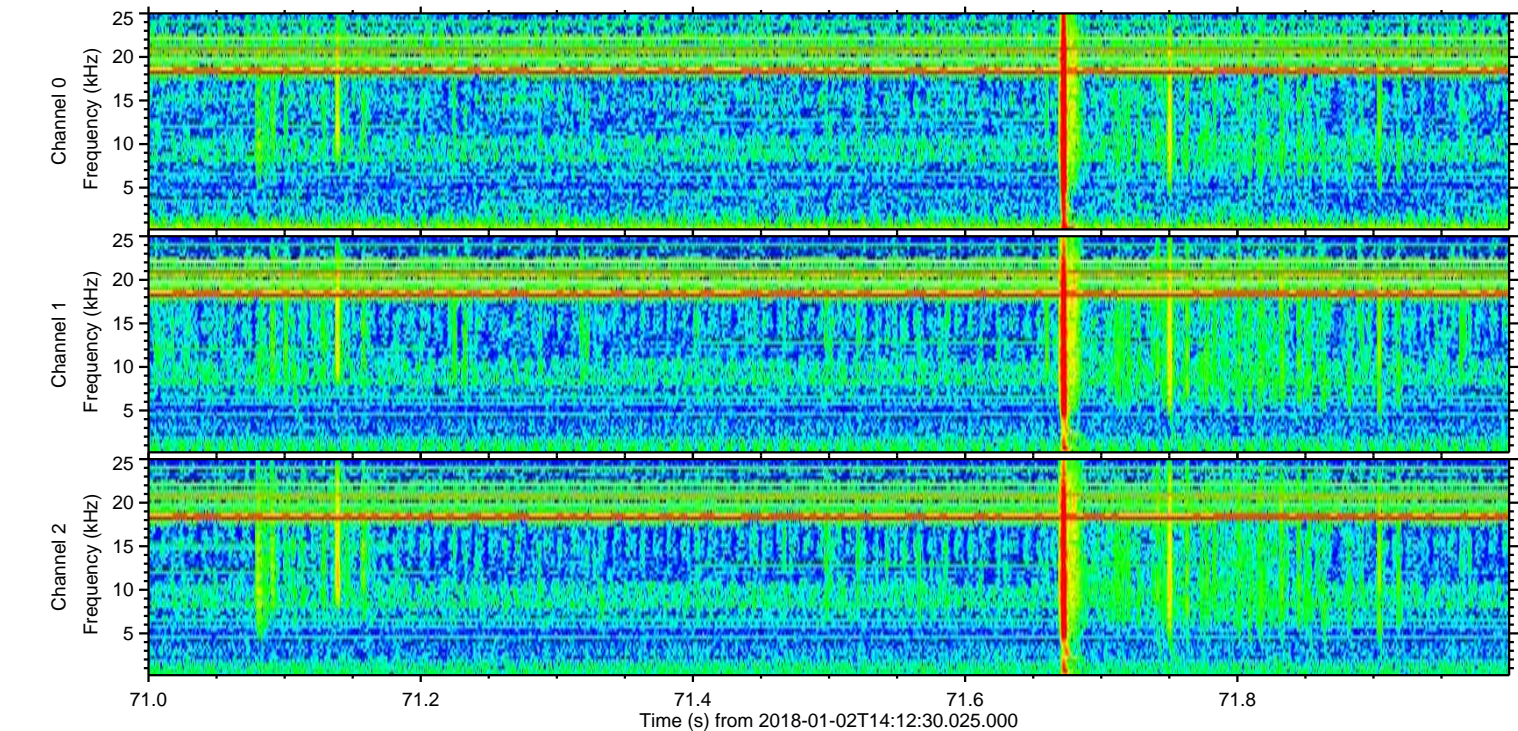
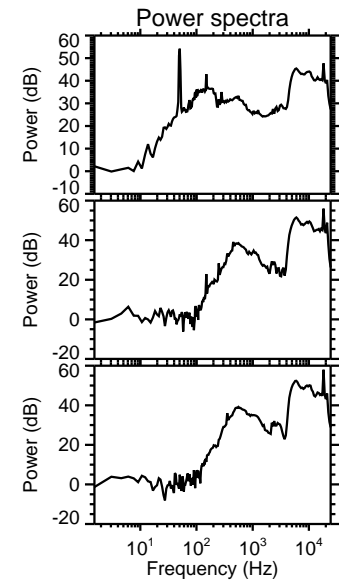
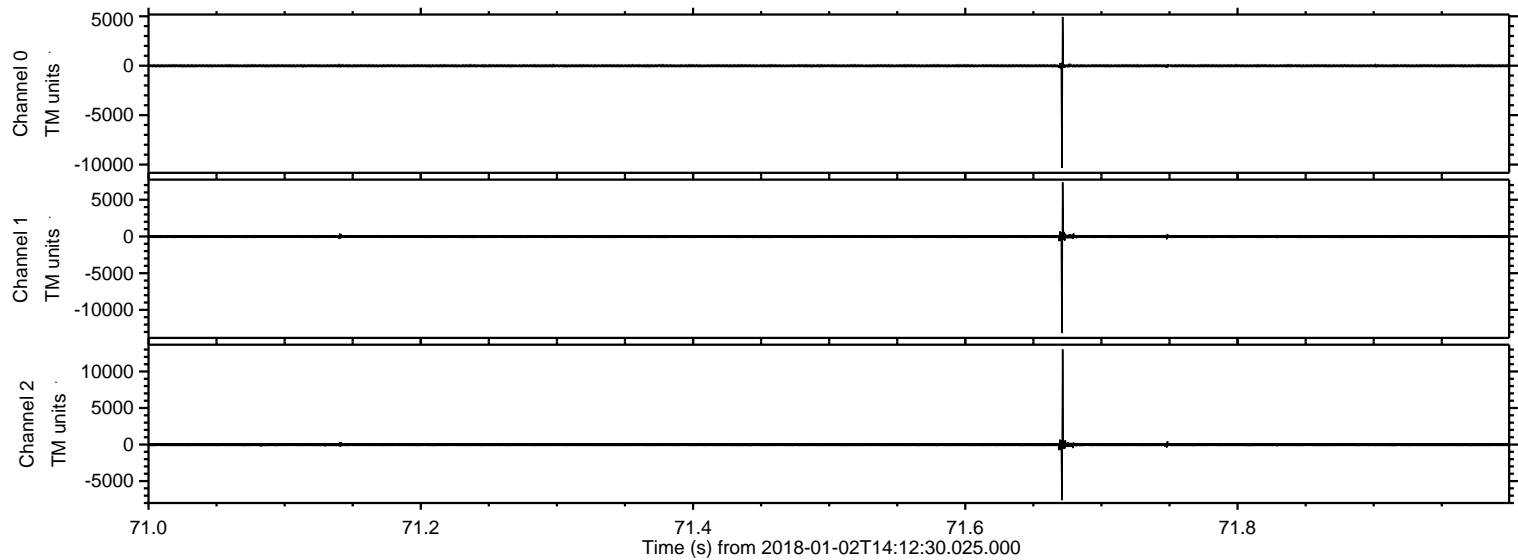

ELMAVAN 3D WAVEFORMS (Measured data sampled at 50 kHz) 51000 packets of 144 samples from 2018-01-02T14:12:30.025.000. Part 119/147

Processed Tue Jan 2 15:20:42 2018 by ELM ver.2012-10-06 from 001__elm20180102_141229__dat00.bin

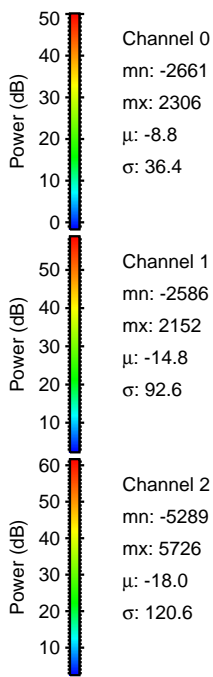
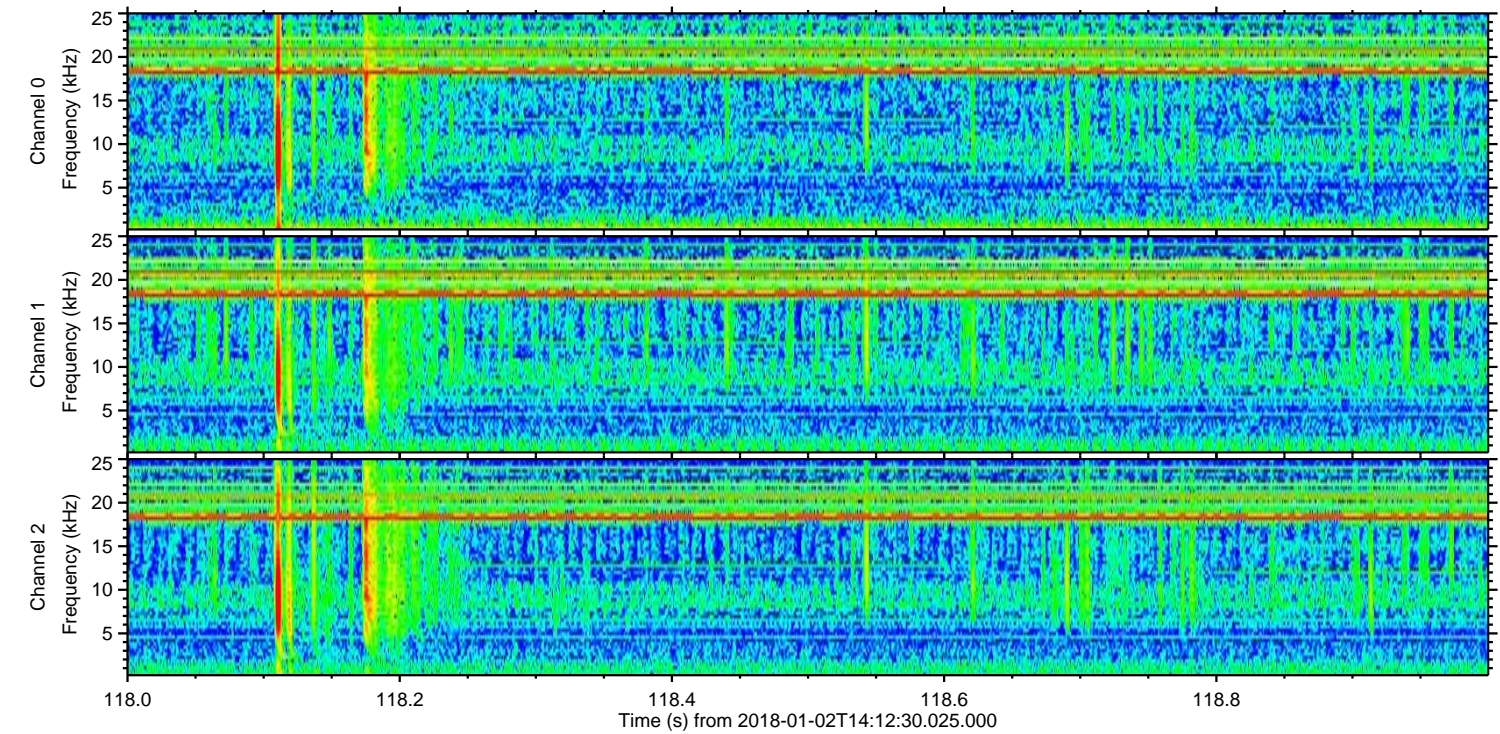
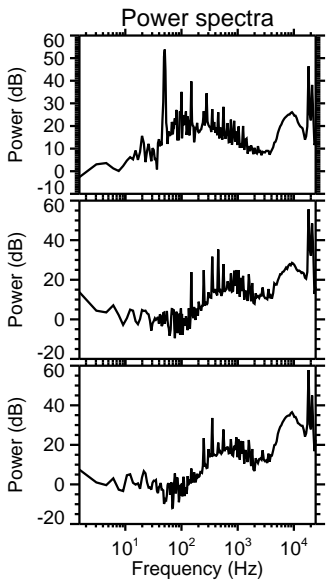
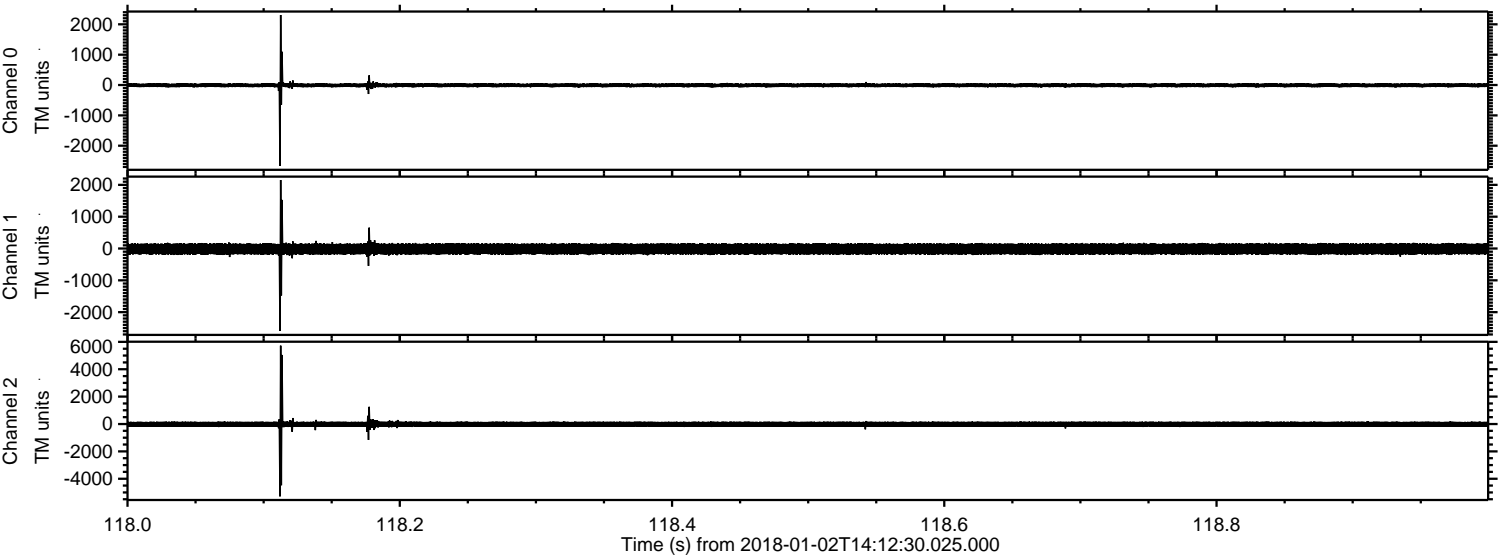

Processed Tue Jan 2 15:20:43 2018 by ELM ver.2012-10-06 from 001__elm20180102_141229__dat00.bin

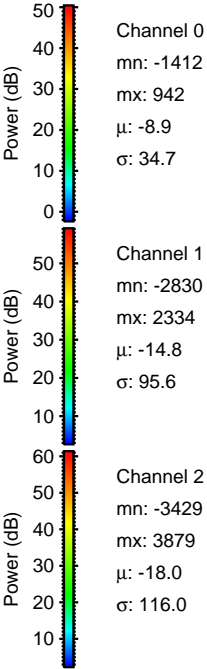
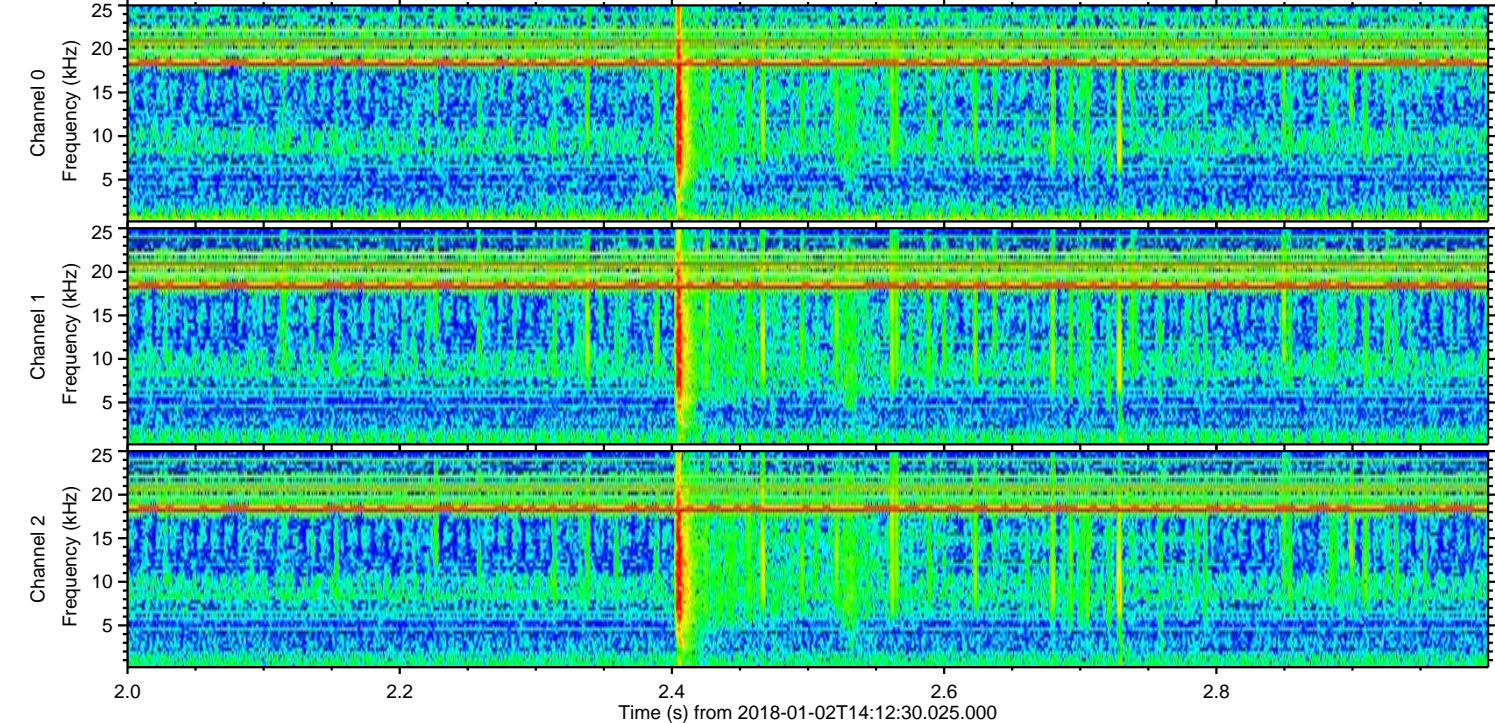
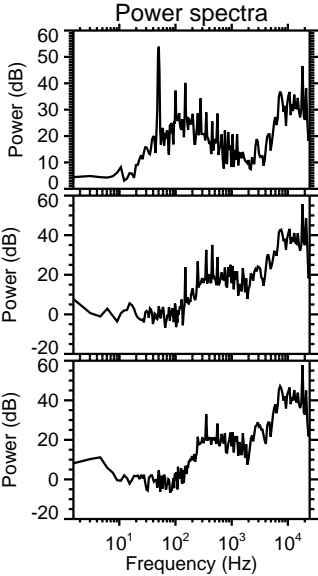
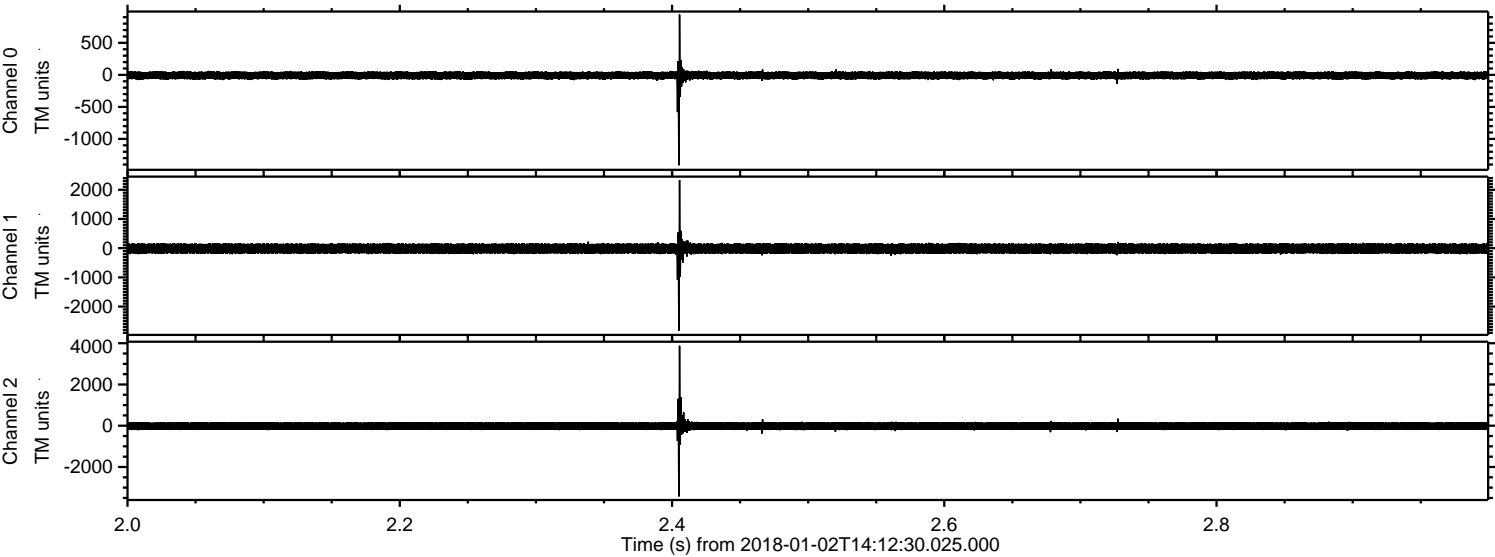

ELMAVAN 3D WAVEFORMS (Measured data sampled at 50 kHz) 51000 packets of 144 samples from 2018-01-02T14:12:30.025.000. Part 126/147

Processed Tue Jan 2 15:20:44 2018 by ELM ver.2012-10-06 from 001__elm20180102_141229__dat00.bin

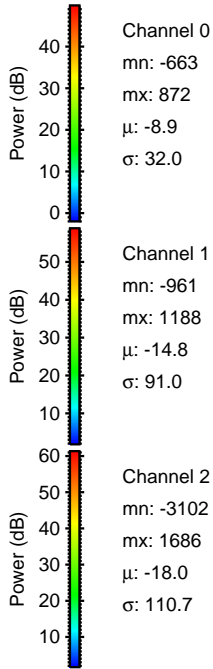
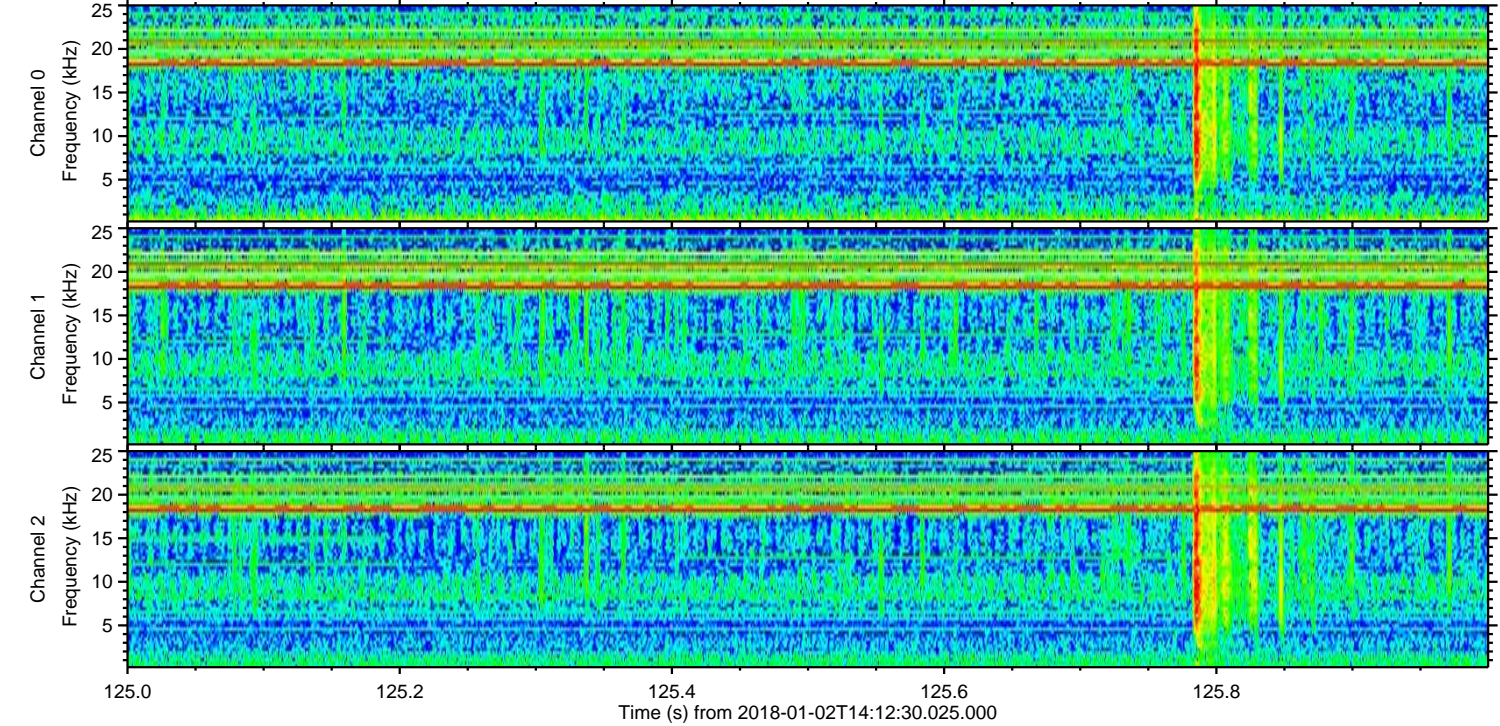
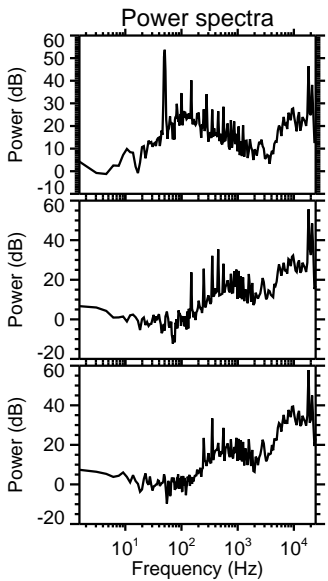
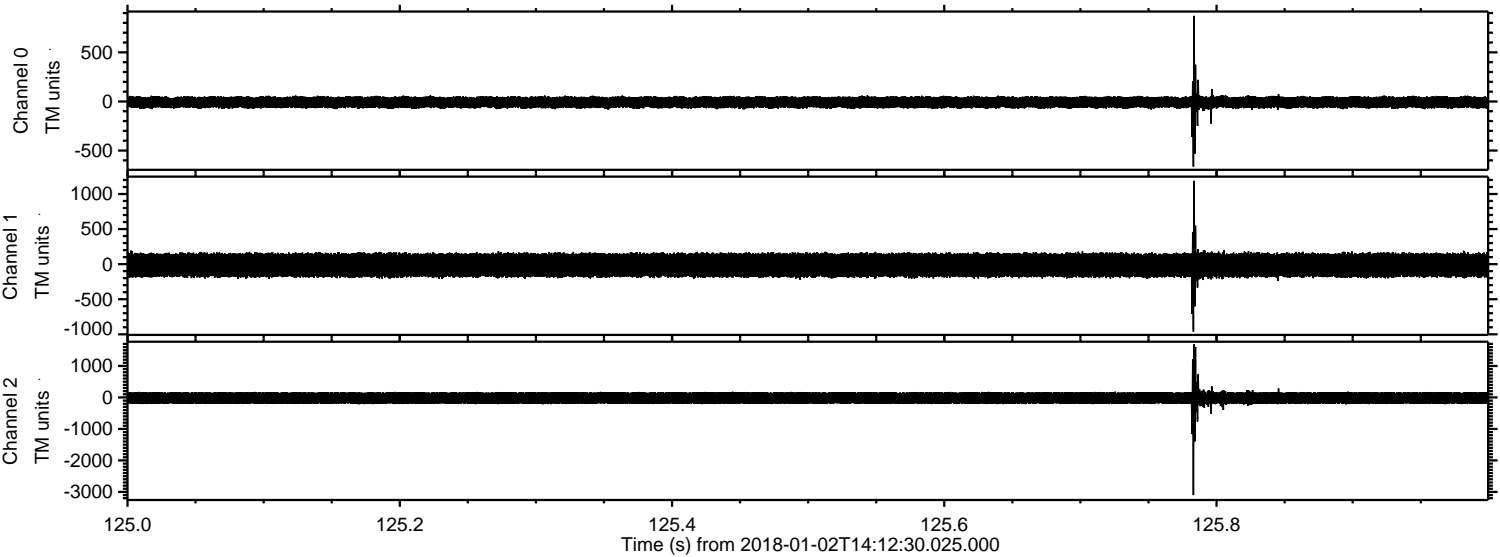

Channel 0
mn: -663
mx: 872
 μ : -8.9
 σ : 32.0

Channel 1
mn: -961
mx: 1188
 μ : -14.8
 σ : 91.0

Channel 2
mn: -3102
mx: 1686
 μ : -18.0
 σ : 110.7

ELMAVAN 3D WAVEFORMS (Measured data sampled at 50 kHz) 51000 packets of 144 samples from 2018-01-02T14:12:30.025.000. Part 36/147

Processed Tue Jan 2 15:20:44 2018 by ELM ver.2012-10-06 from 001__elm20180102_141229__dat00.bin

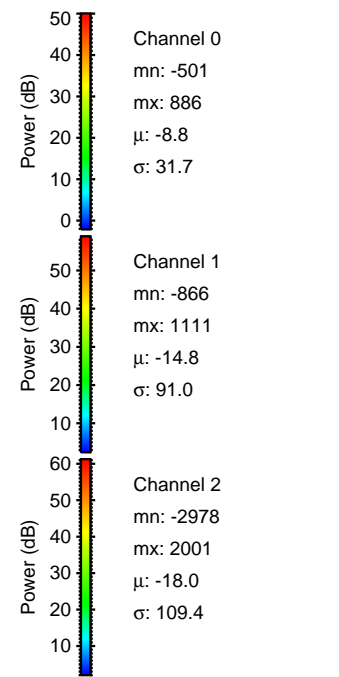
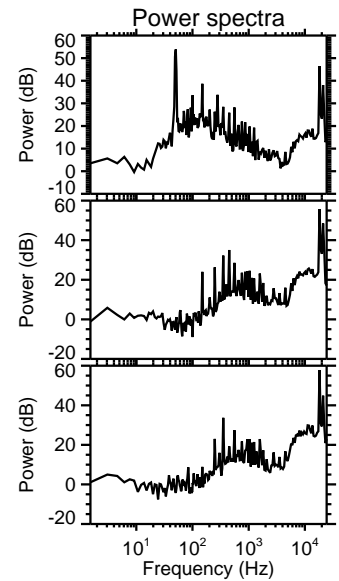
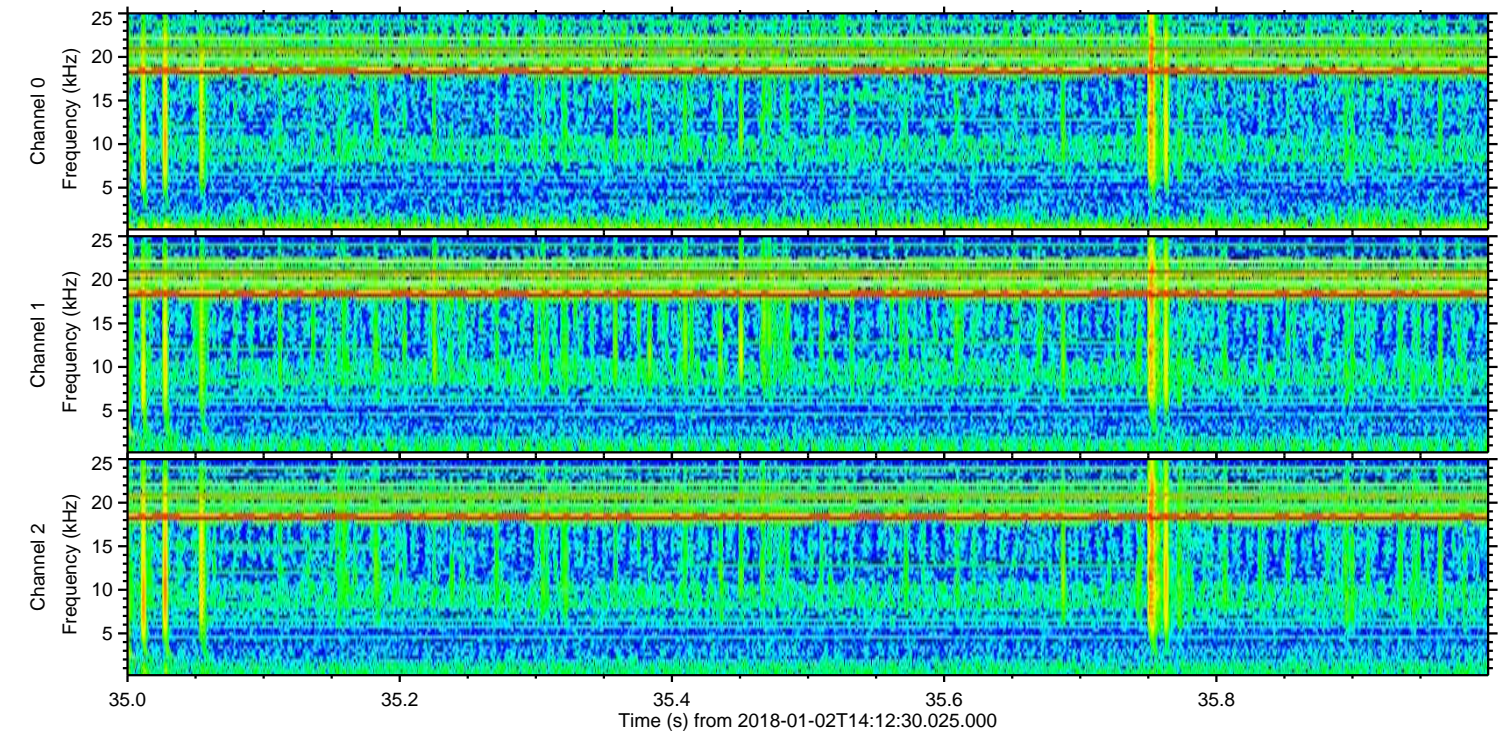
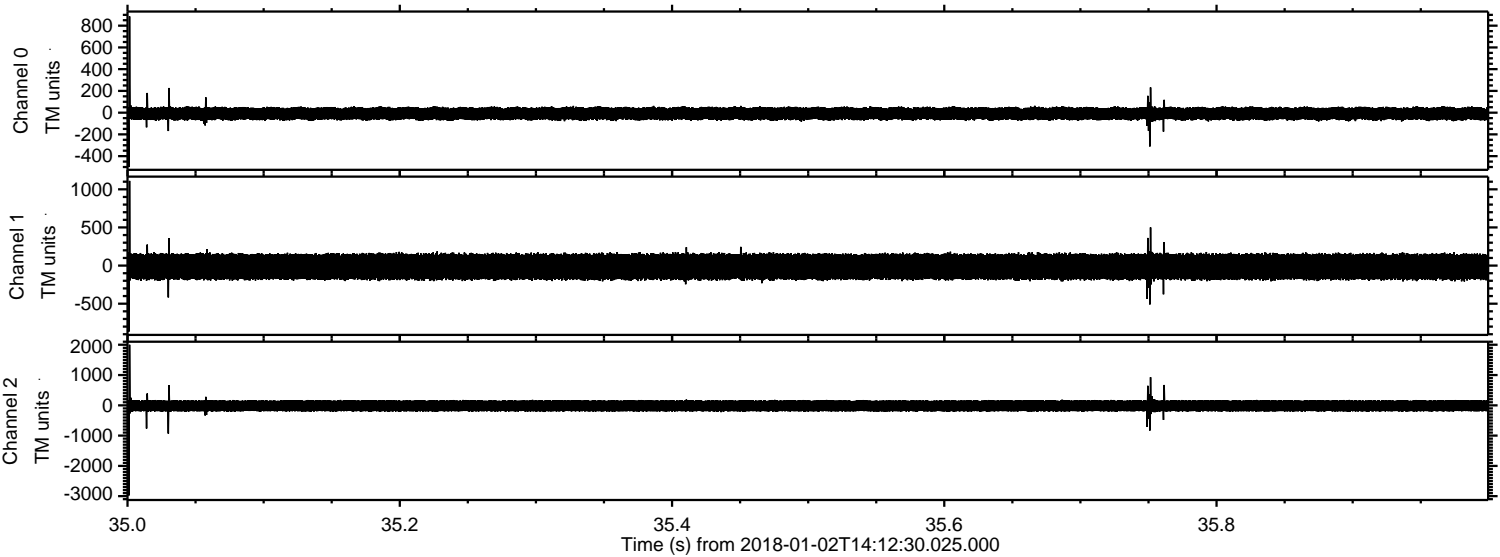

ELMAVAN 3D WAVEFORMS (Measured data sampled at 50 kHz) 51000 packets of 144 samples from 2018-01-02T14:12:30.025.000. Part 129/147

Processed Tue Jan 2 15:20:45 2018 by ELM ver.2012-10-06 from 001__elm20180102_141229__dat00.bin

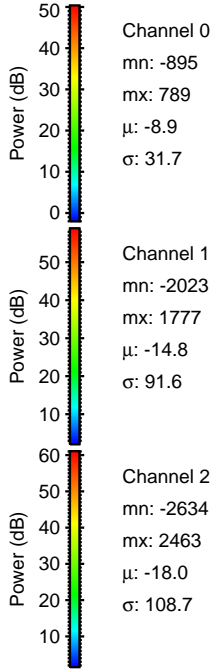
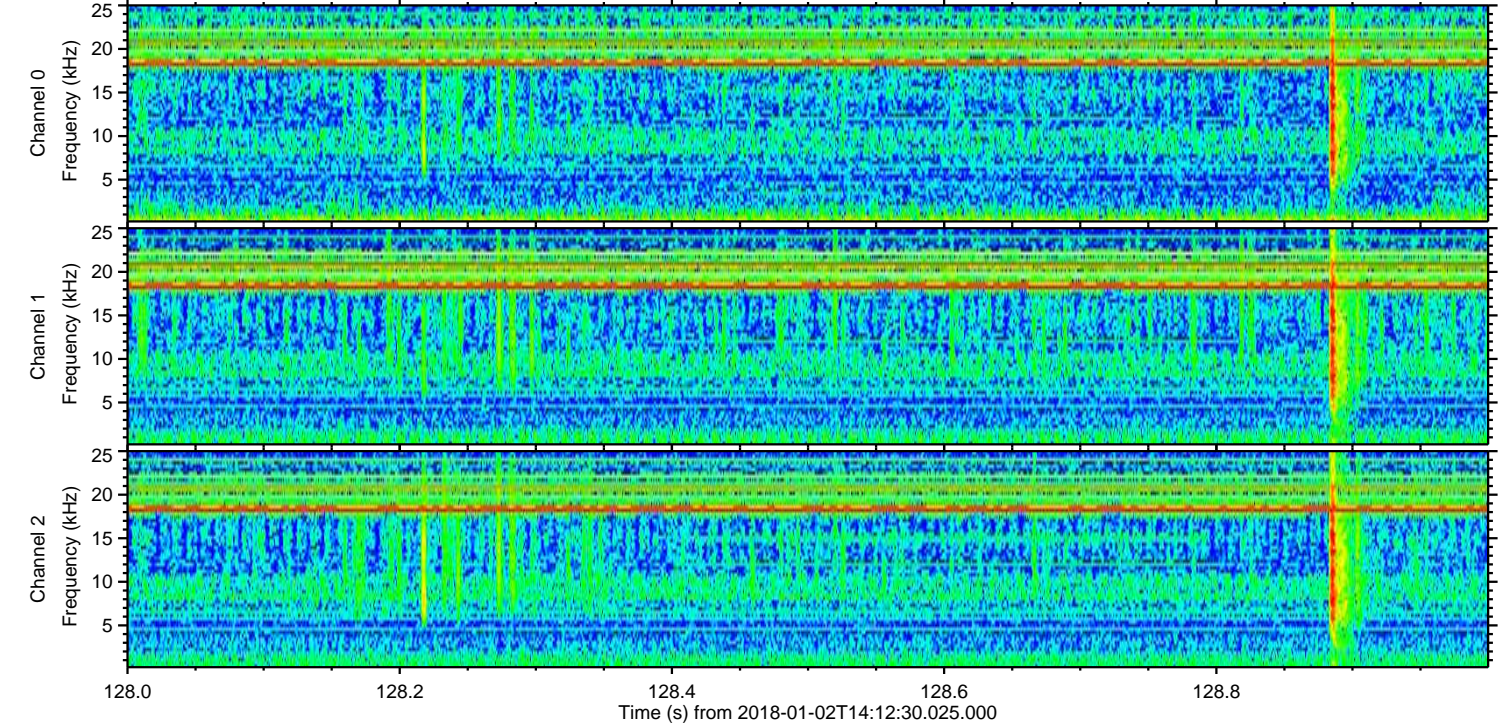
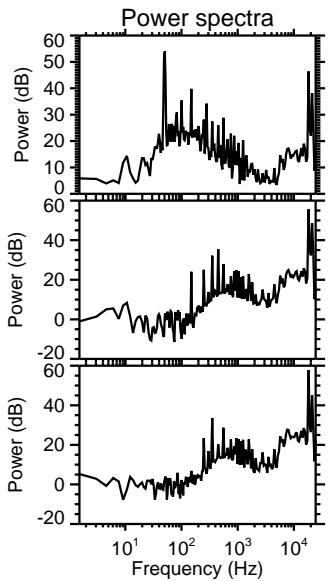
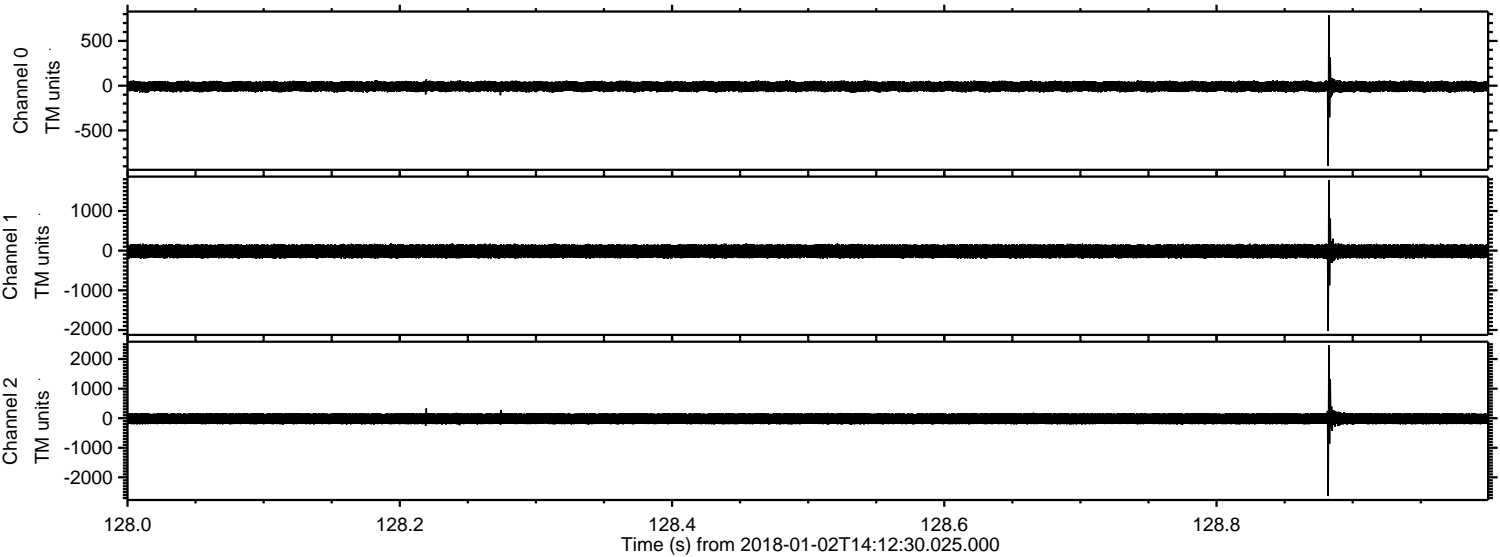

Channel 0
mn: -895
mx: 789
 μ : -8.9
 σ : 31.7

Channel 1
mn: -2023
mx: 1777
 μ : -14.8
 σ : 91.6

Channel 2
mn: -2634
mx: 2463
 μ : -18.0
 σ : 108.7

Processed Tue Jan 2 15:20:46 2018 by ELM ver.2012-10-06 from 001__elm20180102_141229__dat00.bin

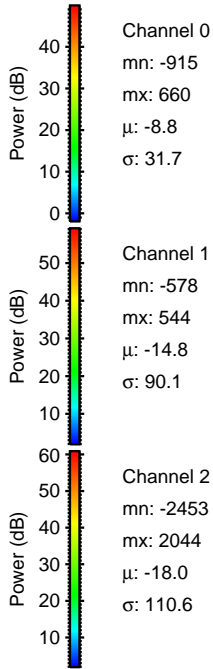
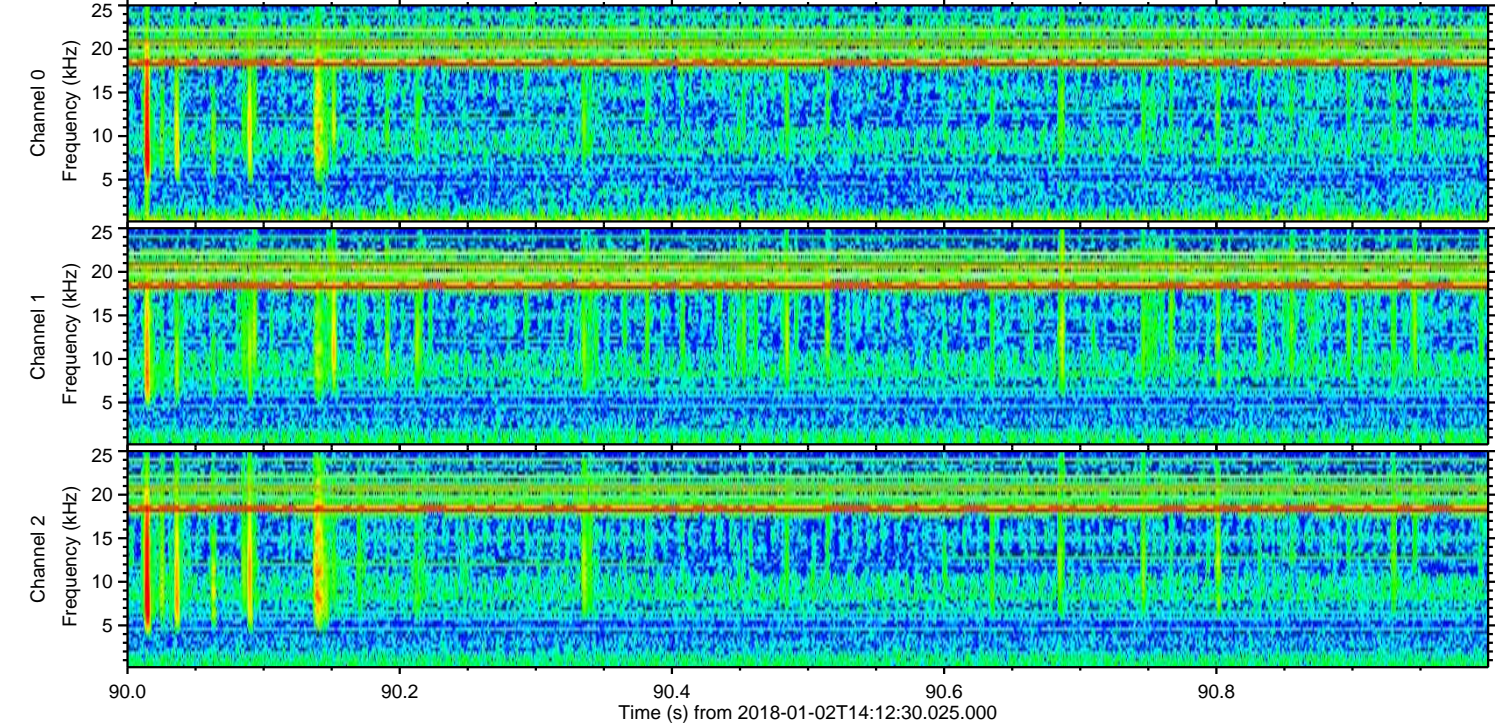
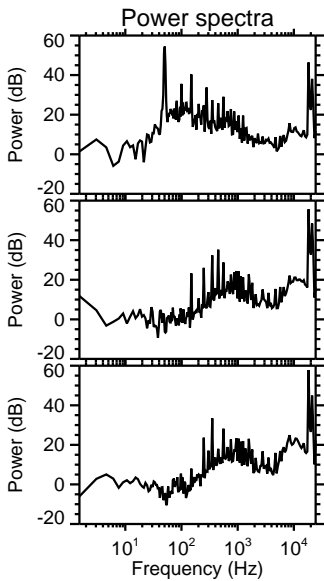
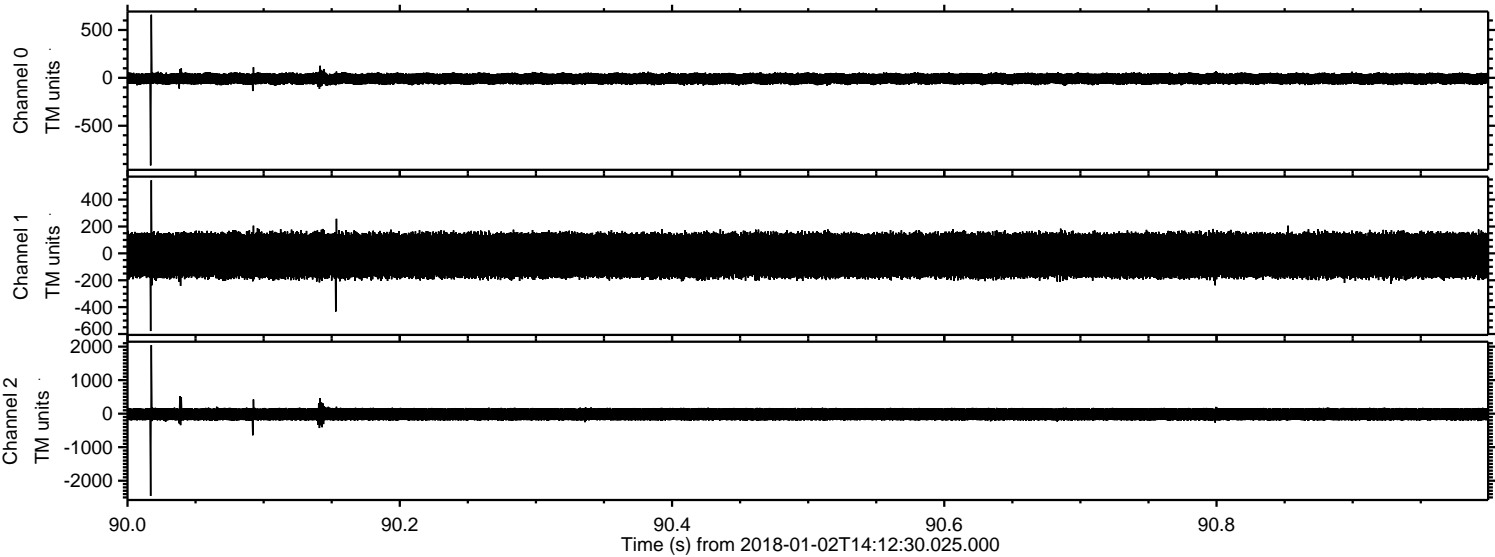

ELMAVAN 3D WAVEFORMS (Measured data sampled at 50 kHz) 51000 packets of 144 samples from 2018-01-02T14:12:30.025.000. Part 114/147

Processed Tue Jan 2 15:20:47 2018 by ELM ver.2012-10-06 from 001__elm20180102_141229__dat00.bin

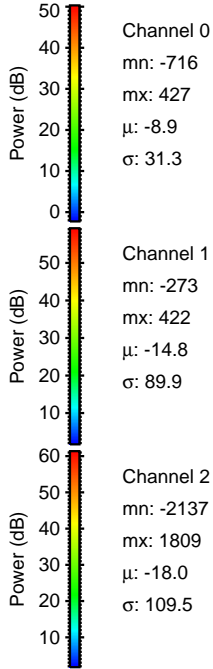
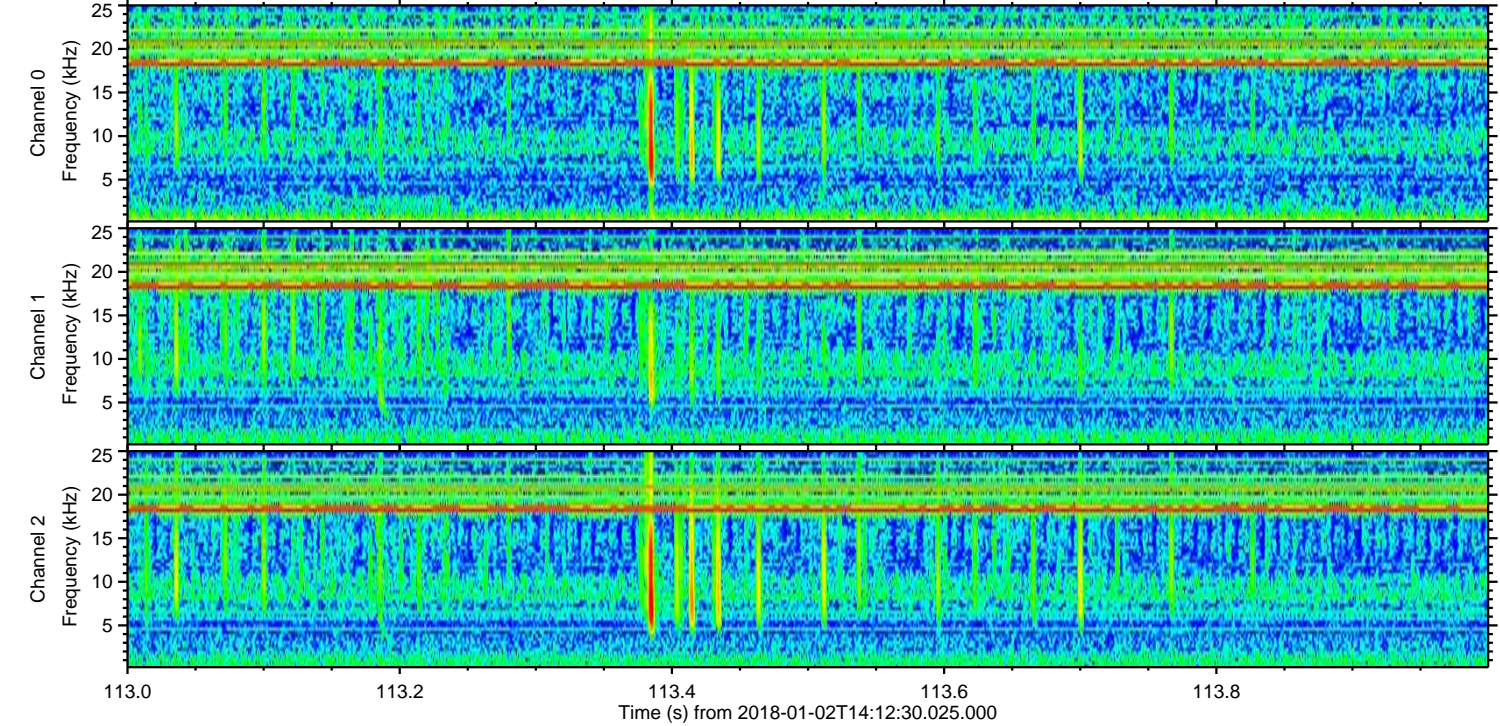
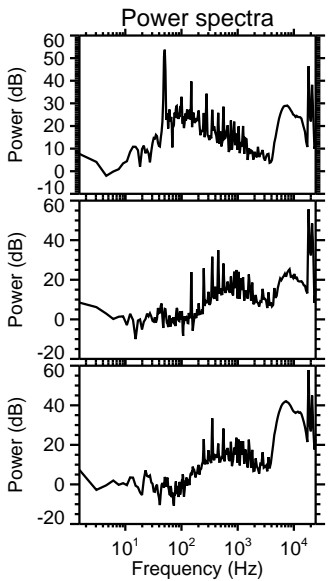
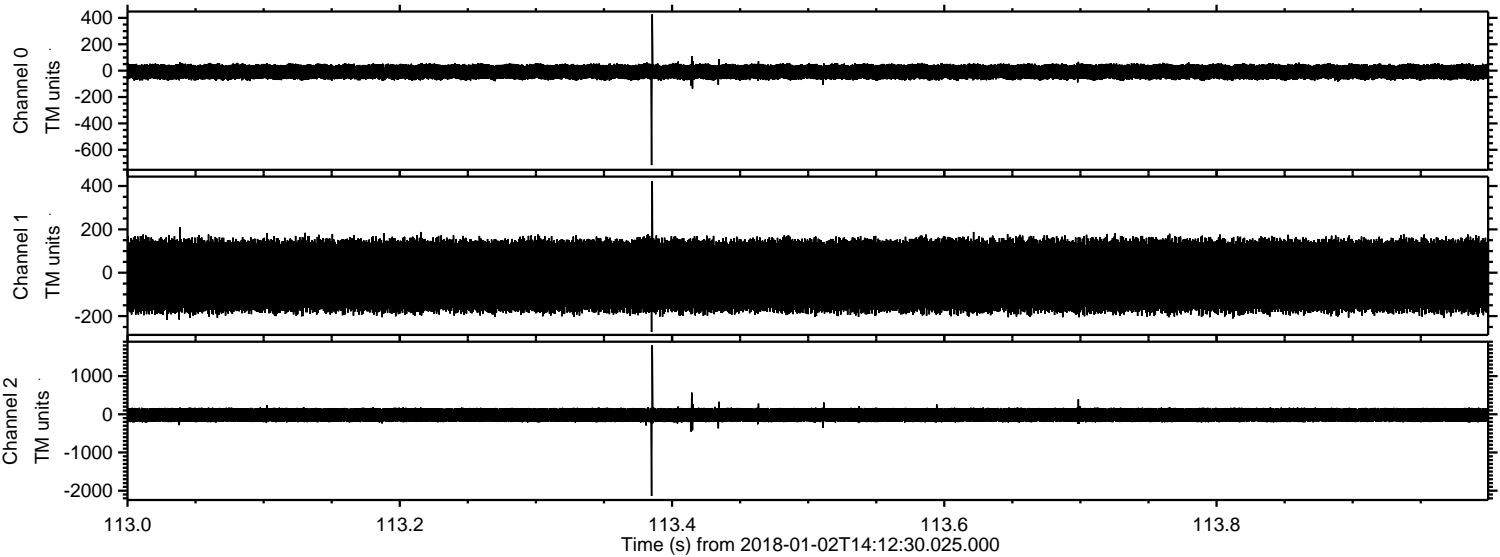

Channel 0
mn: -716
mx: 427
 μ : -8.9
 σ : 31.3

Channel 1
mn: -273
mx: 422
 μ : -14.8
 σ : 89.9

Channel 2
mn: -2137
mx: 1809
 μ : -18.0
 σ : 109.5

ELMAVAN 3D WAVEFORMS (Measured data sampled at 50 kHz) 51000 packets of 144 samples from 2018-01-02T14:12:30.025.000. Part 107/147

Processed Tue Jan 2 15:20:48 2018 by ELM ver.2012-10-06 from 001__elm20180102_141229__dat00.bin

