

ELMAVAN 3D WAVEFORMS (Measured data sampled at 50 kHz) 50999 packets of 144 samples from 2018-01-02T10:32:19.949.999.

Processed Tue Jan 2 11:40:23 2018 by ELM ver.2012-10-06 from 001__elm20180102_103218__dat00.bin

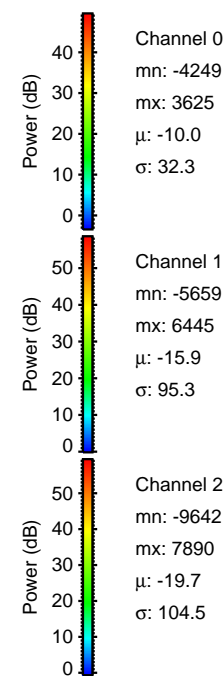
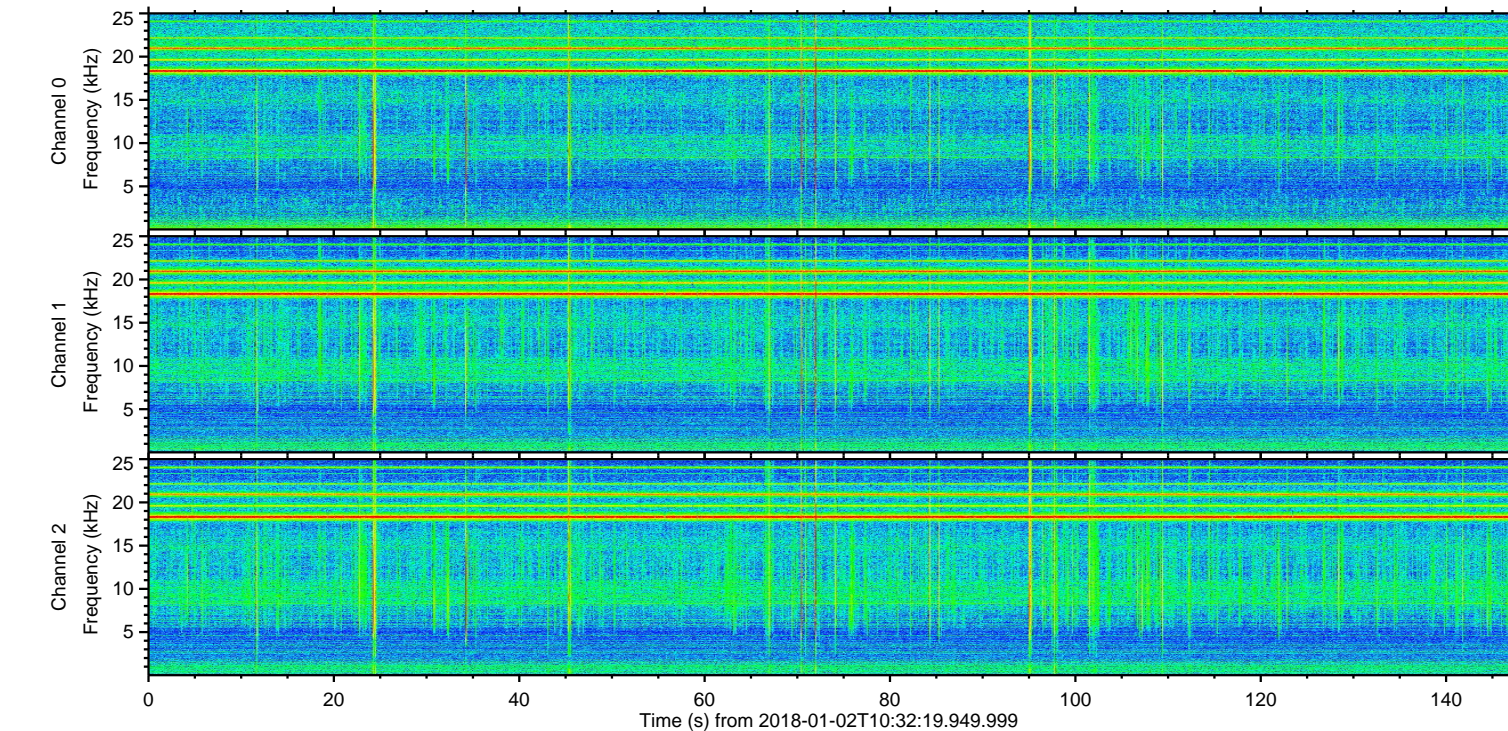
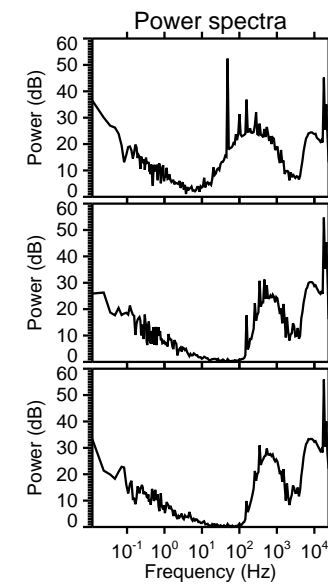
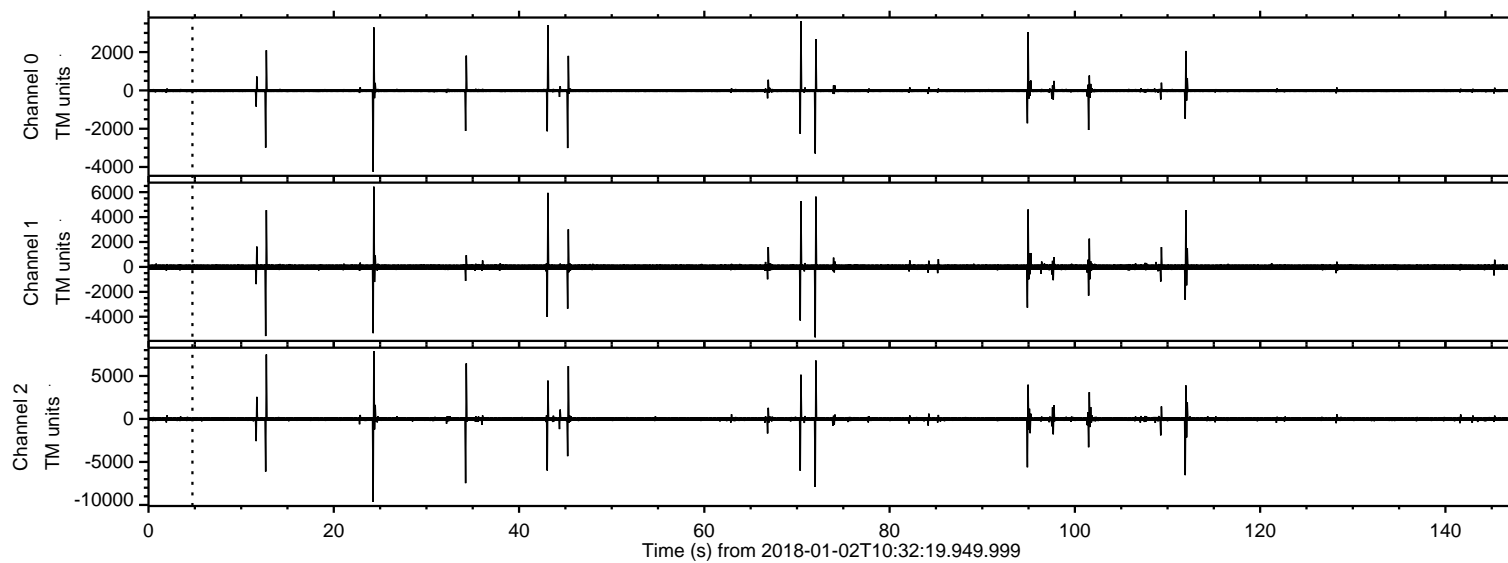

ELMAVAN 3D WAVEFORMS (Measured data sampled at 50 kHz) 50999 packets of 144 samples from 2018-01-02T10:32:19.949.999. Part 25/147

Processed Tue Jan 2 11:40:31 2018 by ELM ver.2012-10-06 from 001__elm20180102_103218__dat00.bin

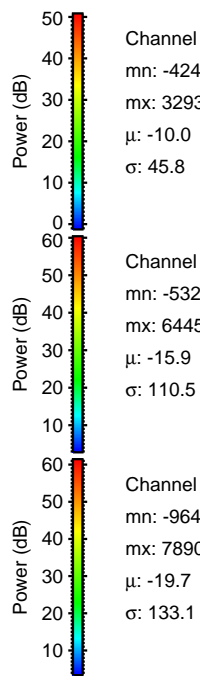
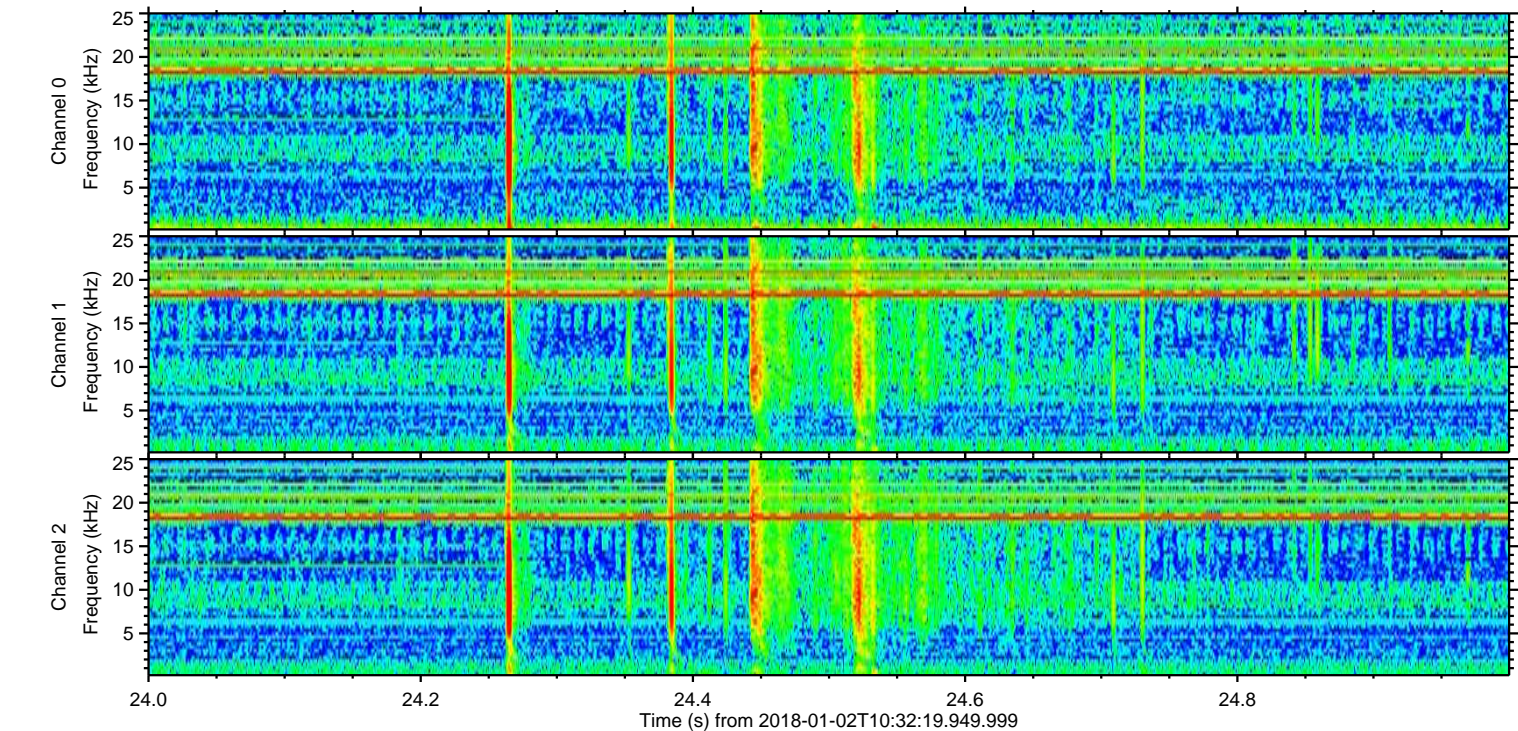
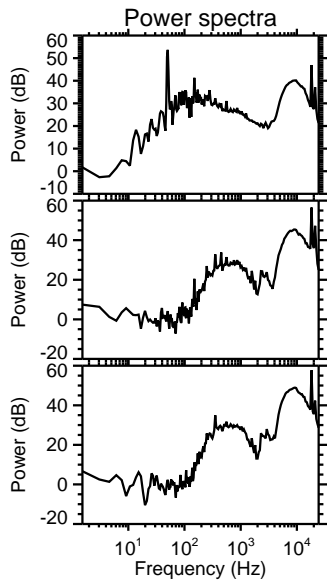
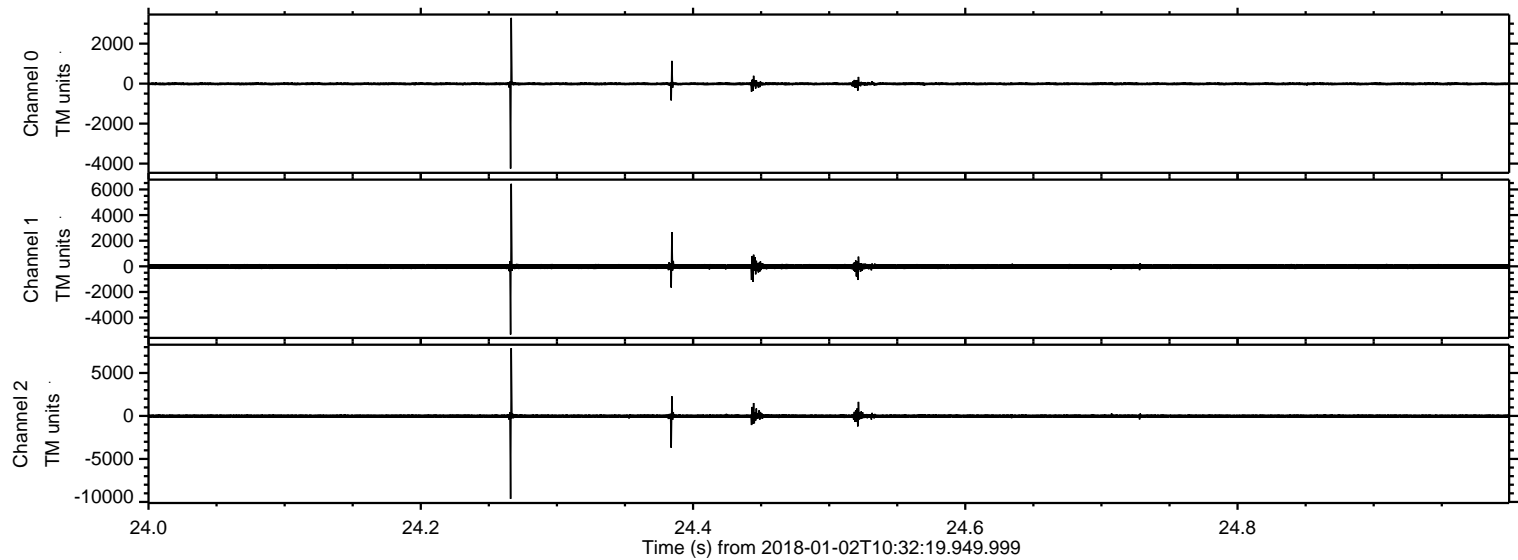

Channel 0
mn: -4249
mx: 3293
 μ : -10.0
 σ : 45.8

Channel 1
mn: -5320
mx: 6445
 μ : -15.9
 σ : 110.5

Channel 2
mn: -9642
mx: 7890
 μ : -19.7
 σ : 133.1

ELMAVAN 3D WAVEFORMS (Measured data sampled at 50 kHz) 50999 packets of 144 samples from 2018-01-02T10:32:19.949.999. Part 72/147

Processed Tue Jan 2 11:40:32 2018 by ELM ver.2012-10-06 from 001__elm20180102_103218__dat00.bin

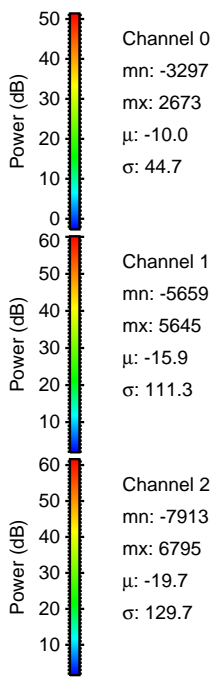
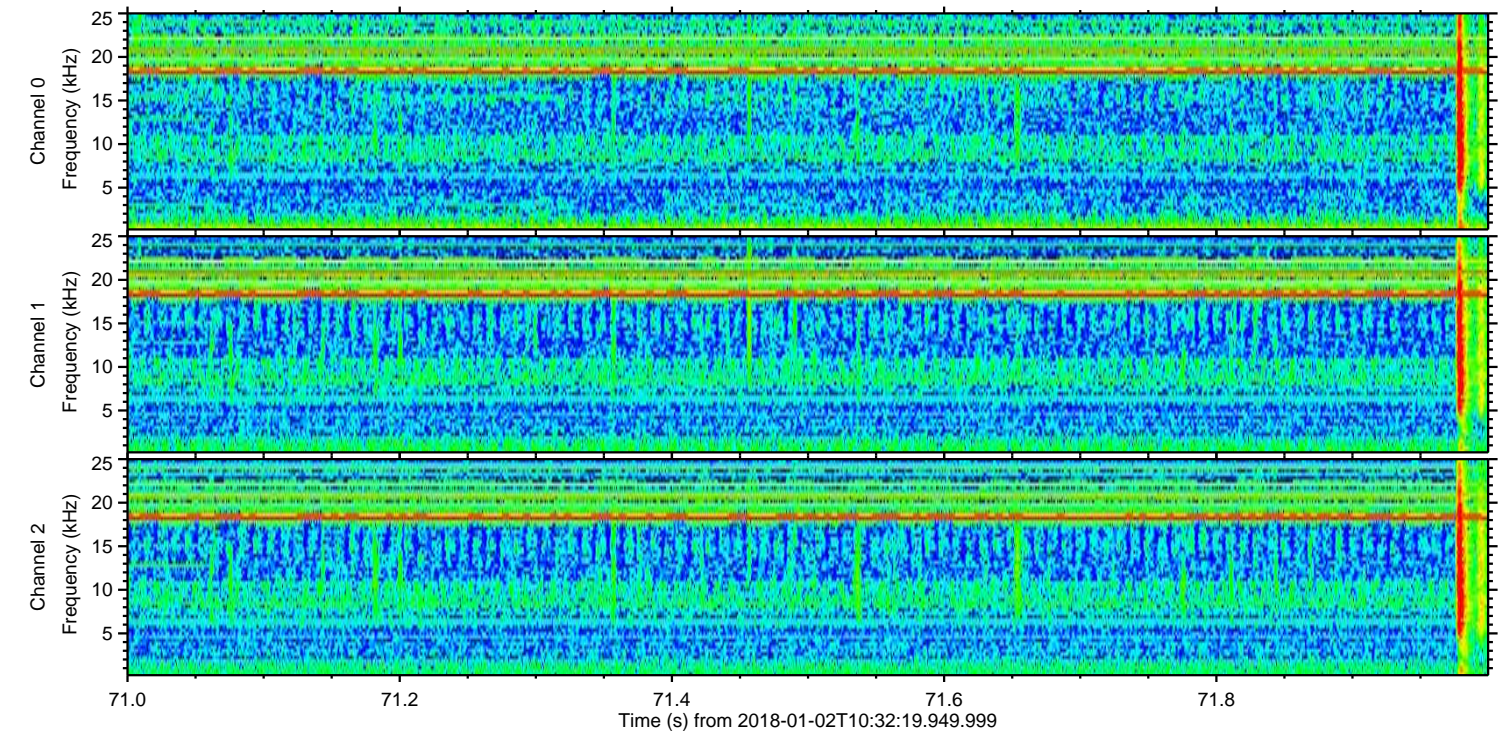
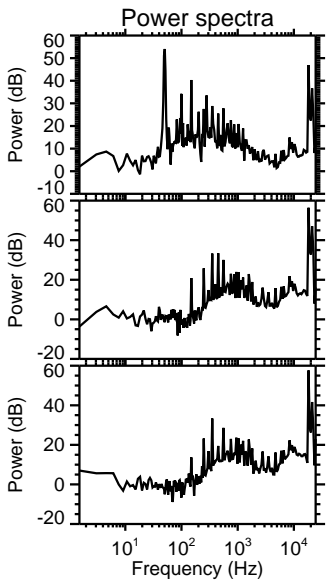
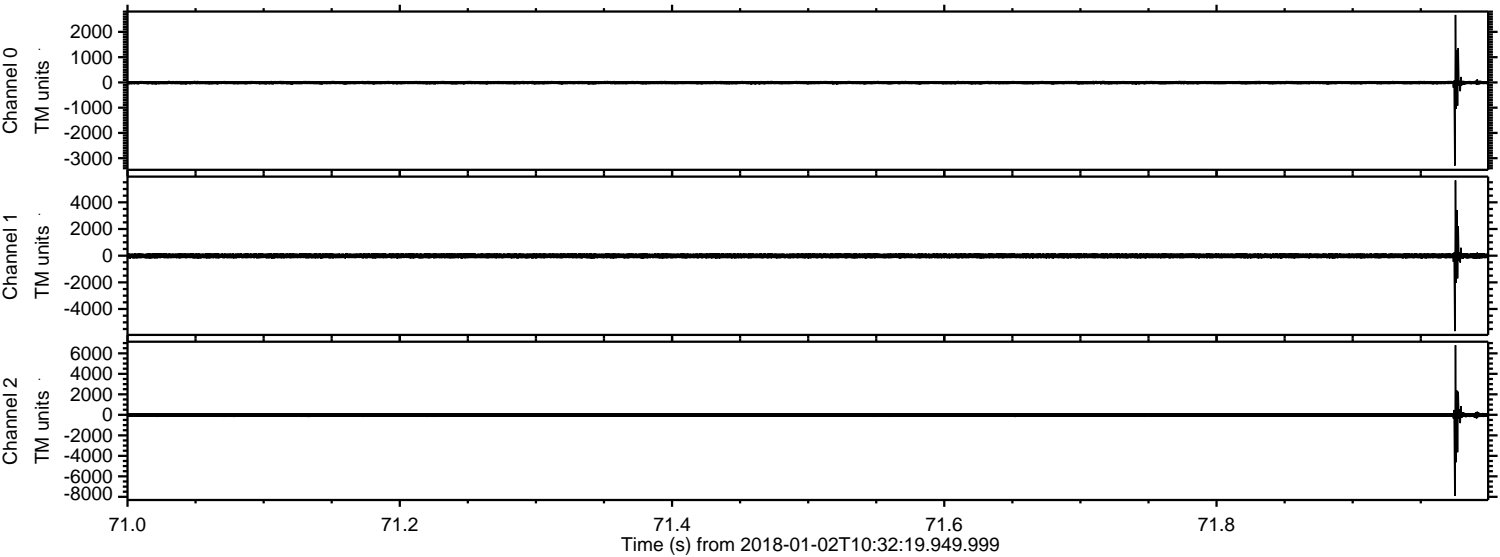

Channel 0
mn: -3297
mx: 2673
 μ : -10.0
 σ : 44.7

Channel 1
mn: -5659
mx: 5645
 μ : -15.9
 σ : 111.3

Channel 2
mn: -7913
mx: 6795
 μ : -19.7
 σ : 129.7

ELMAVAN 3D WAVEFORMS (Measured data sampled at 50 kHz) 50999 packets of 144 samples from 2018-01-02T10:32:19.949.999. Part 13/147

Processed Tue Jan 2 11:40:33 2018 by ELM ver.2012-10-06 from 001__elm20180102_103218__dat00.bin

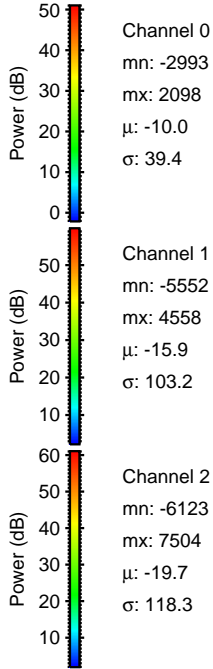
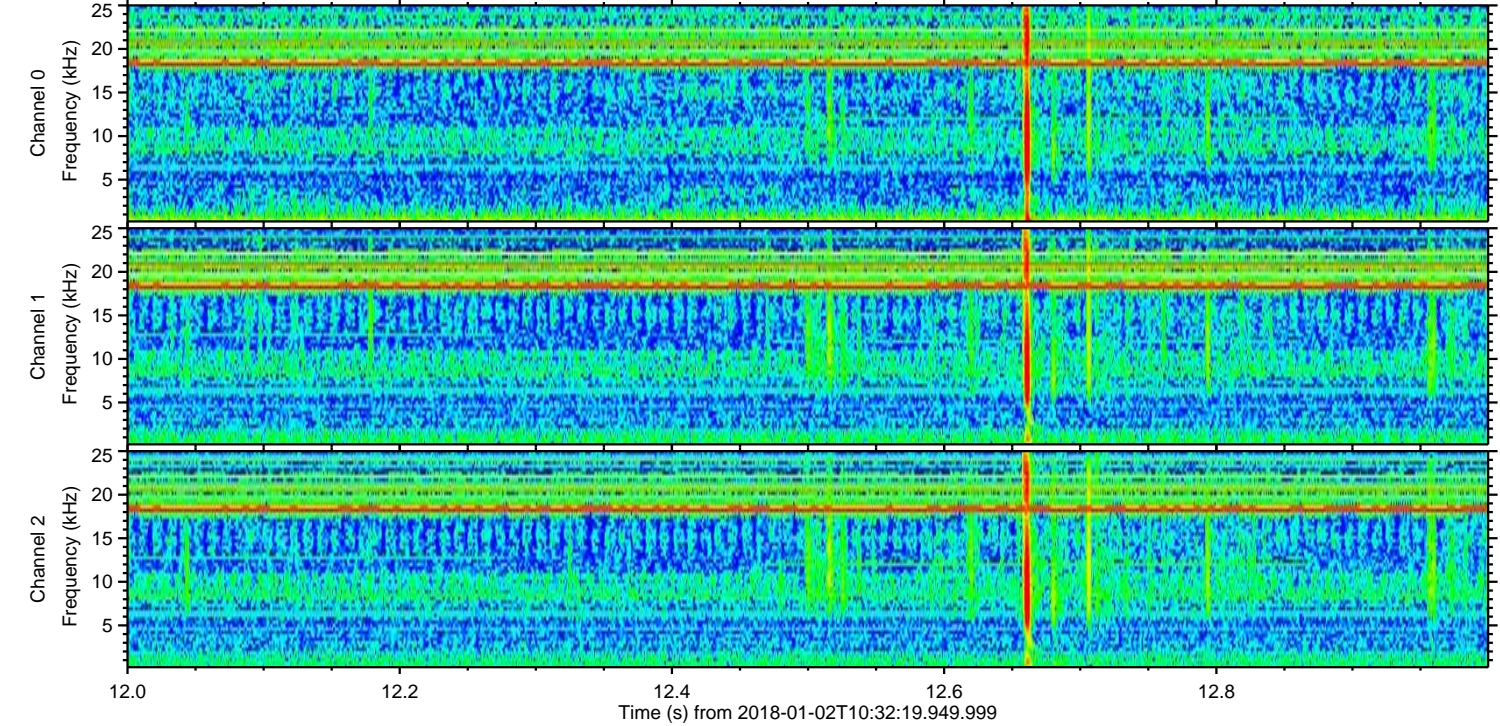
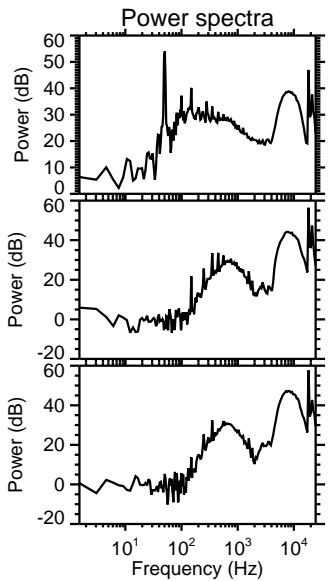
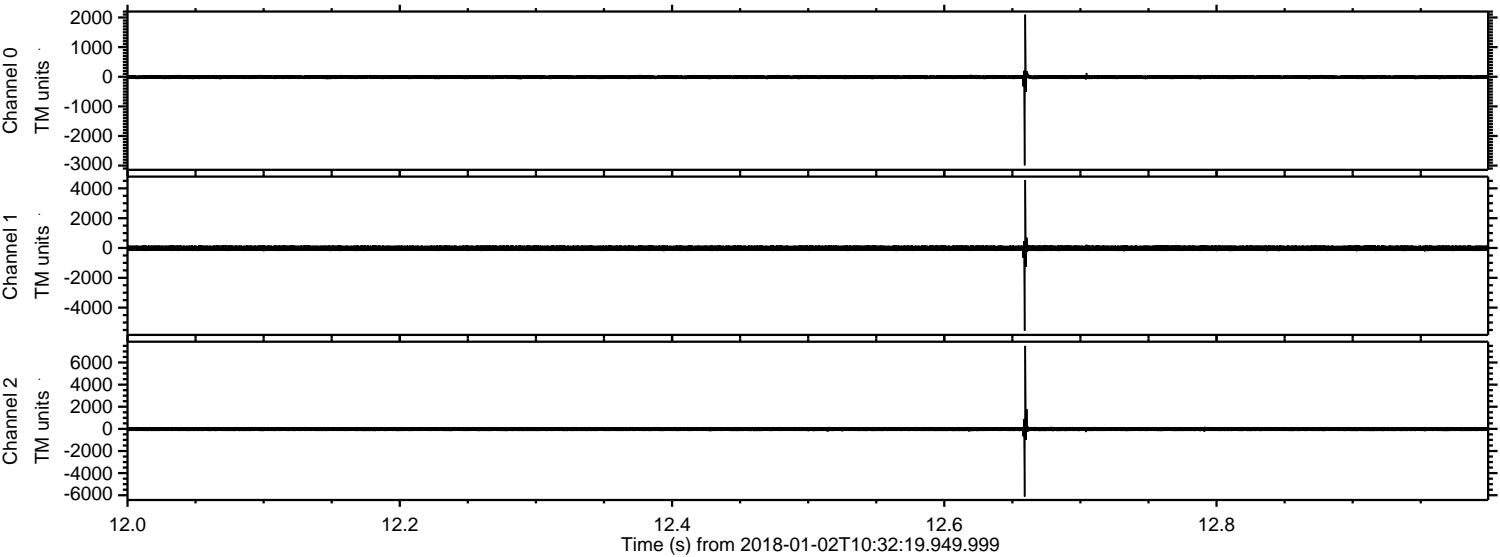

ELMAVAN 3D WAVEFORMS (Measured data sampled at 50 kHz) 50999 packets of 144 samples from 2018-01-02T10:32:19.949.999. Part 35/147

Processed Tue Jan 2 11:40:34 2018 by ELM ver.2012-10-06 from 001__elm20180102_103218__dat00.bin

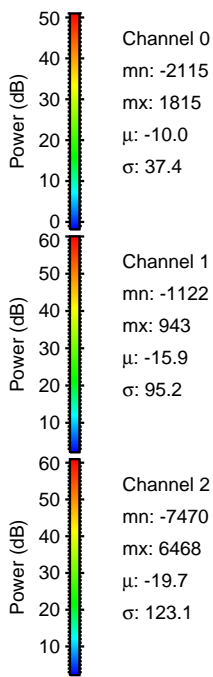
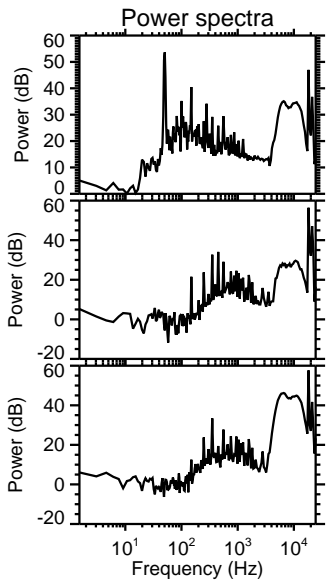
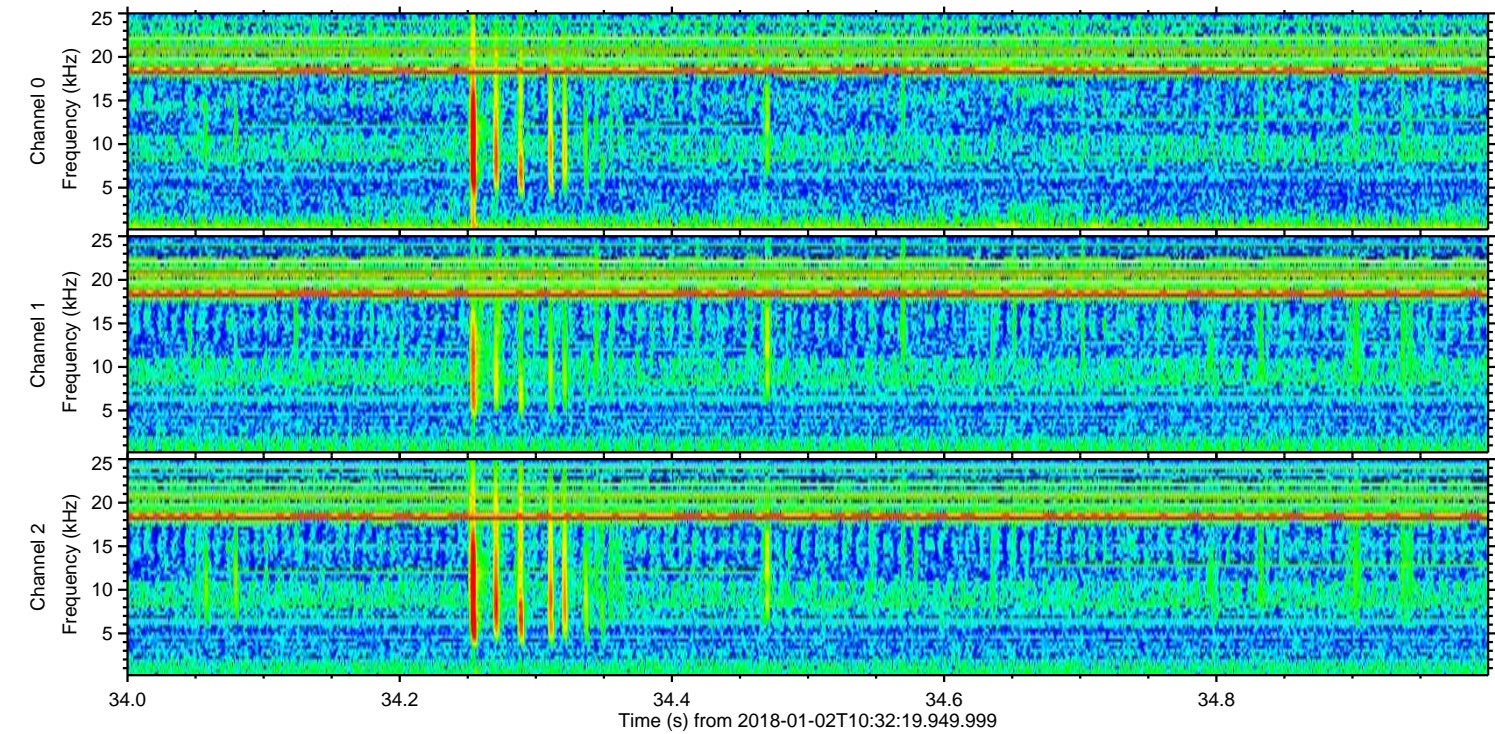
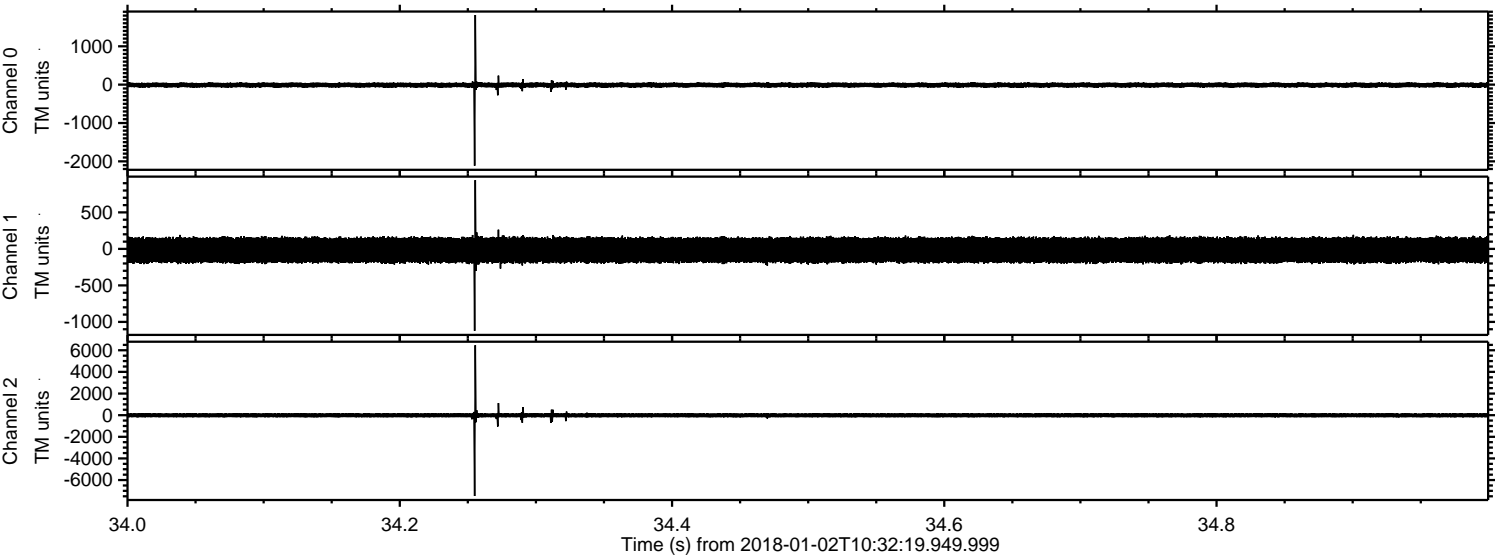

ELMAVAN 3D WAVEFORMS (Measured data sampled at 50 kHz) 50999 packets of 144 samples from 2018-01-02T10:32:19.949.999. Part 112/147

Processed Tue Jan 2 11:40:34 2018 by ELM ver.2012-10-06 from 001__elm20180102_103218__dat00.bin

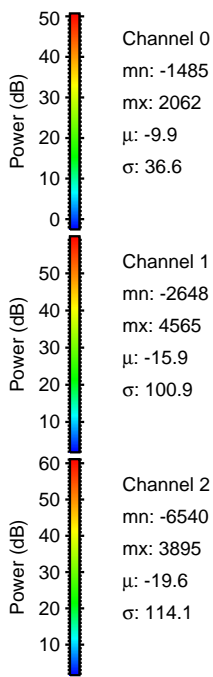
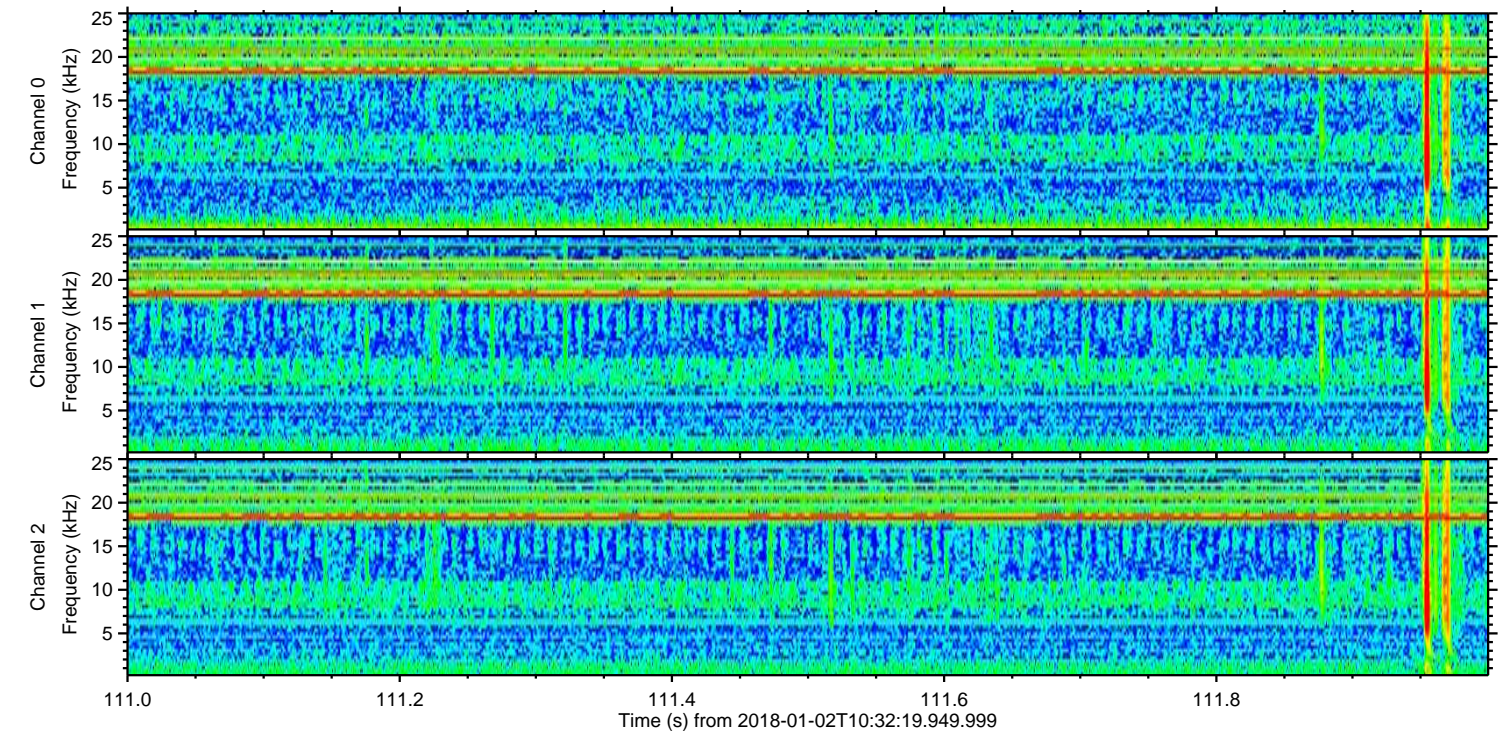
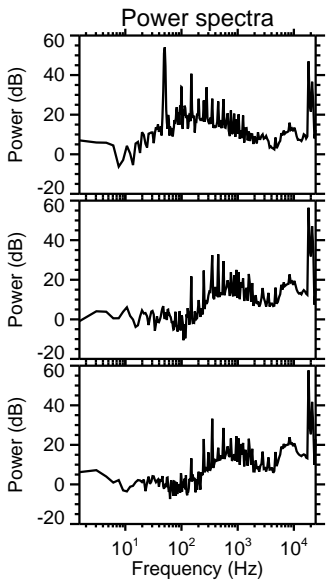
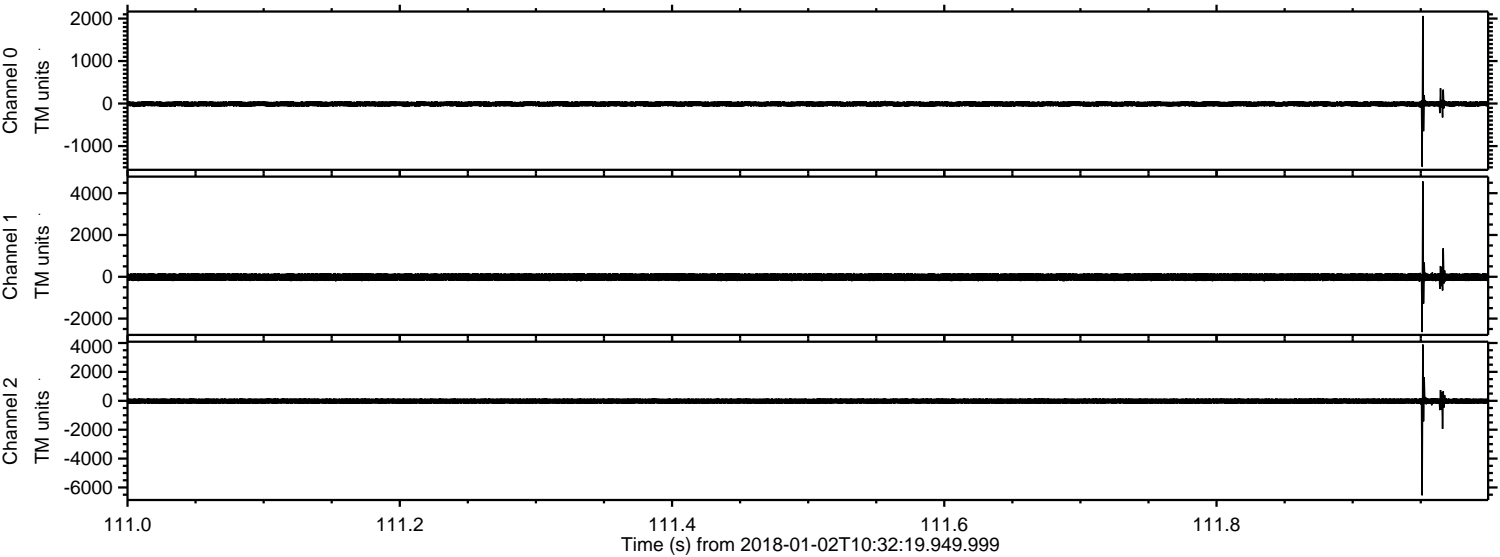

Channel 0
mn: -1485
mx: 2062
 μ : -9.9
 σ : 36.6

Channel 1
mn: -2648
mx: 4565
 μ : -15.9
 σ : 100.9

Channel 2
mn: -6540
mx: 3895
 μ : -19.6
 σ : 114.1

Processed Tue Jan 2 11:40:35 2018 by ELM ver.2012-10-06 from 001__elm20180102_103218__dat00.bin

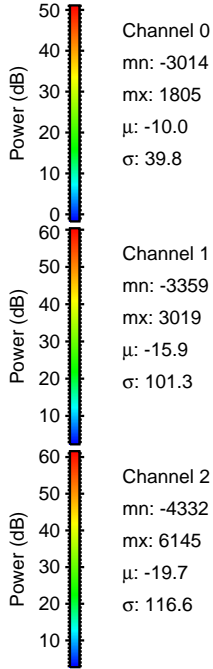
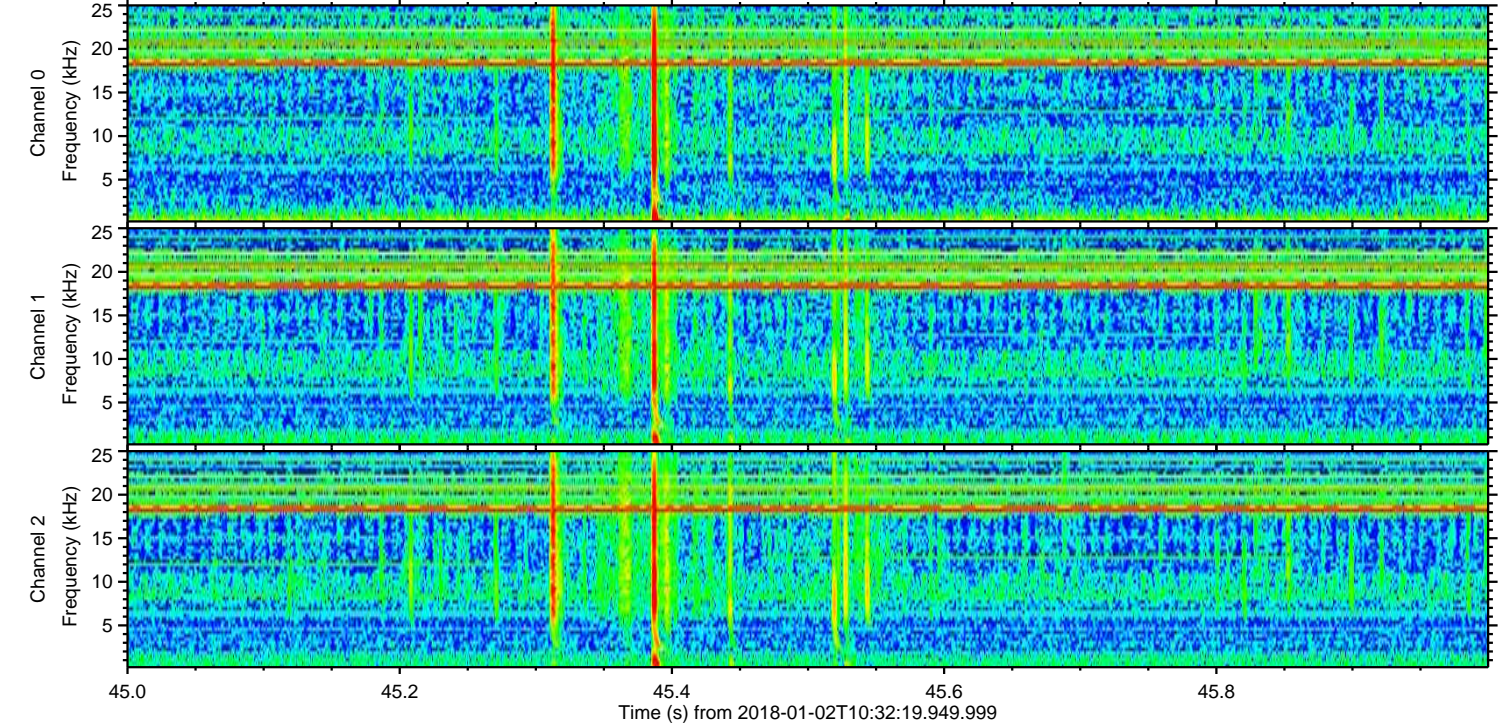
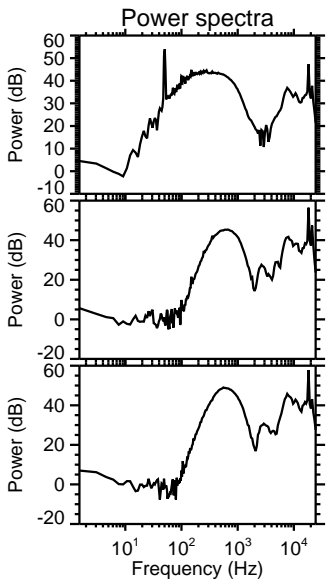
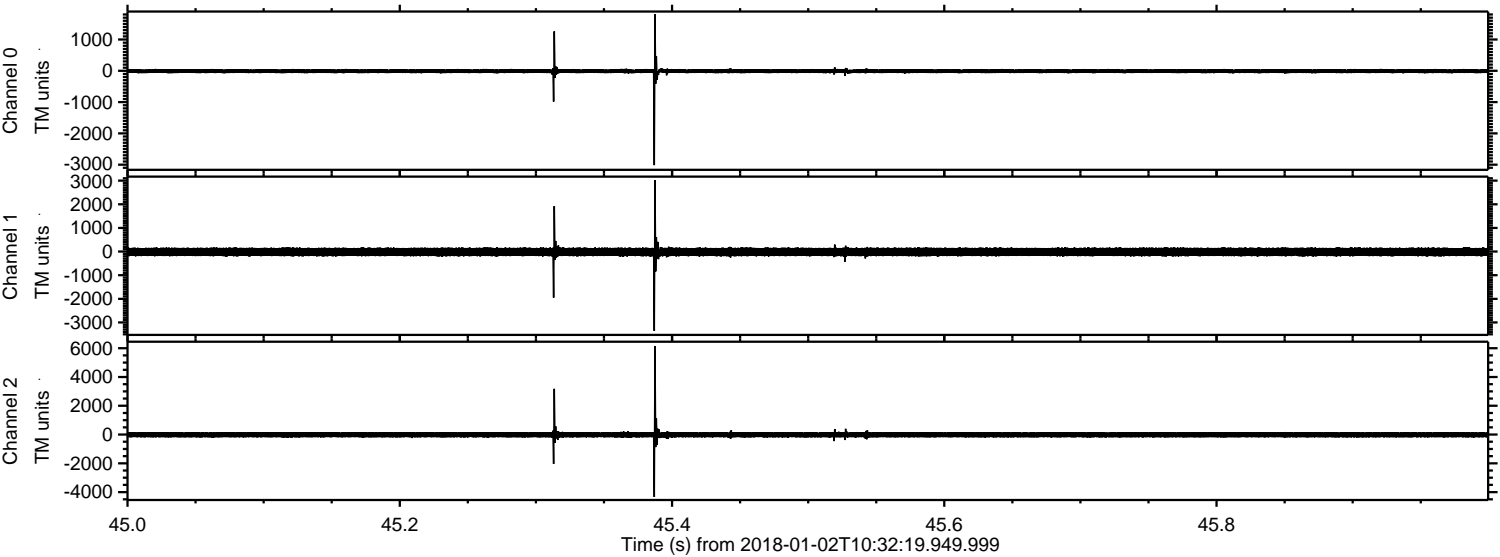

ELMAVAN 3D WAVEFORMS (Measured data sampled at 50 kHz) 50999 packets of 144 samples from 2018-01-02T10:32:19.949.999. Part 71/147

Processed Tue Jan 2 11:40:36 2018 by ELM ver.2012-10-06 from 001__elm20180102_103218__dat00.bin

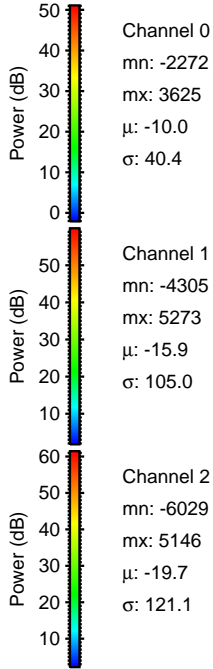
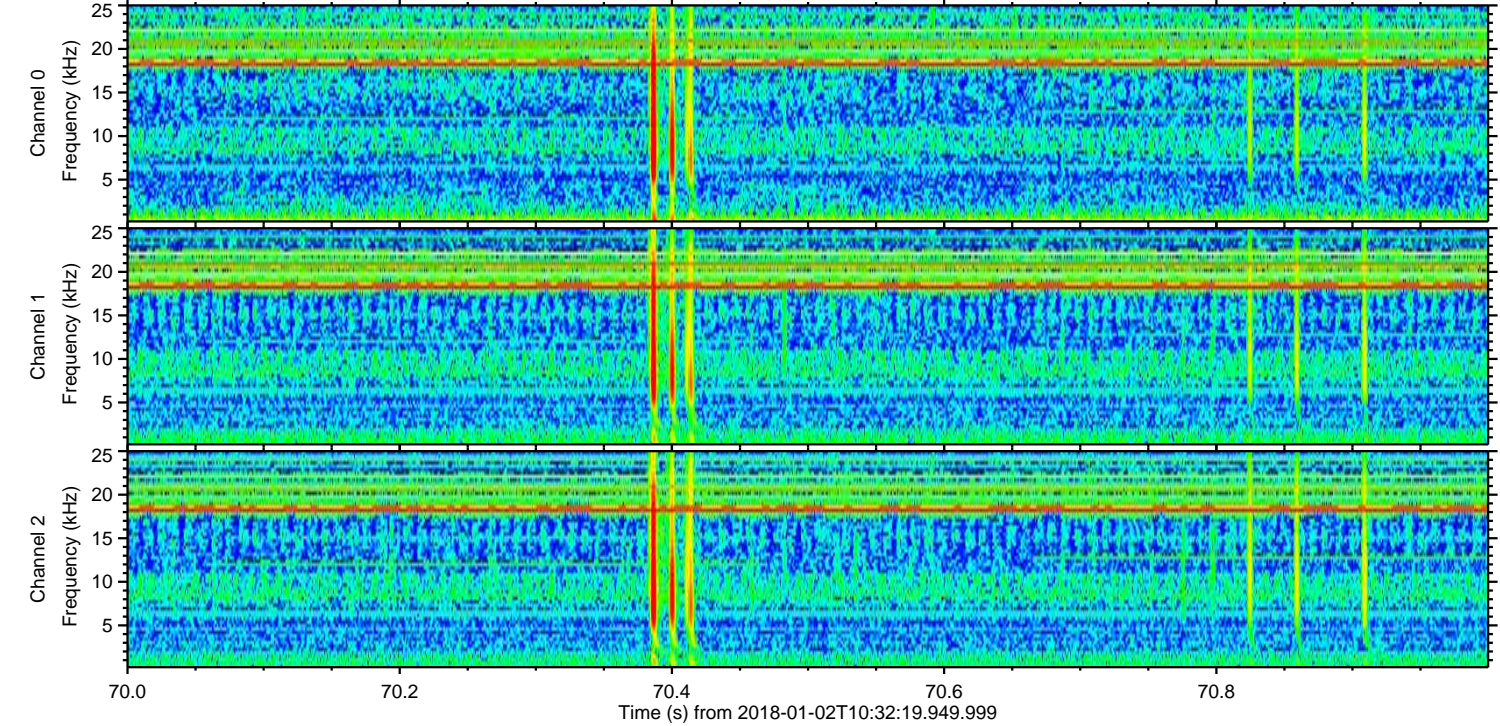
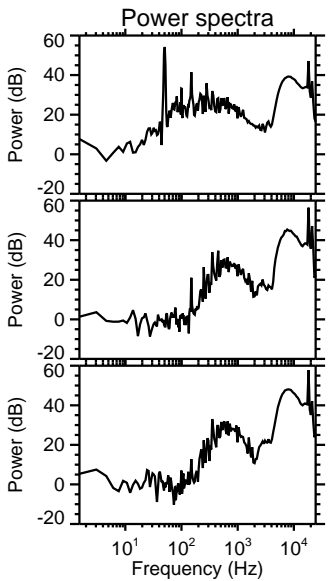
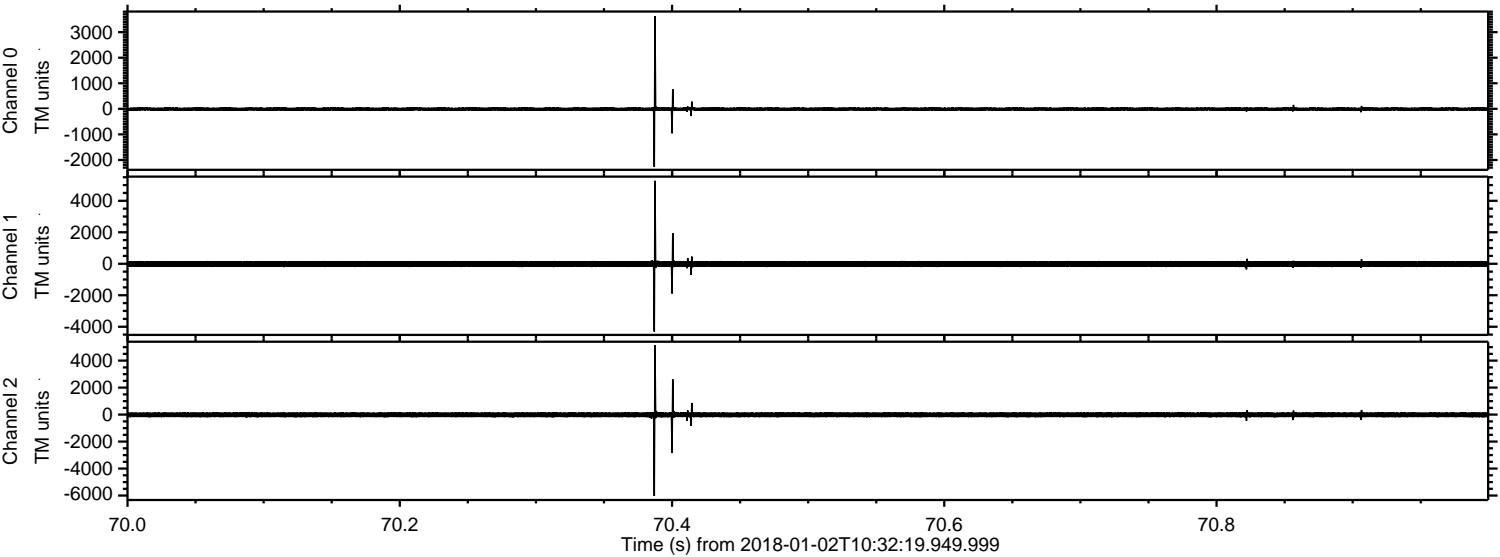

Processed Tue Jan 2 11:40:37 2018 by ELM ver.2012-10-06 from 001__elm20180102_103218__dat00.bin

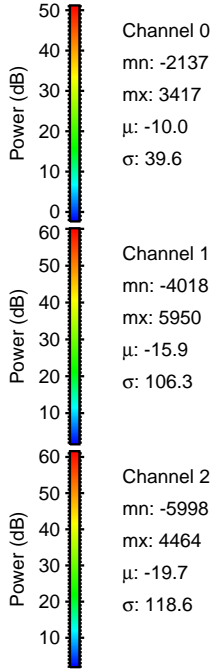
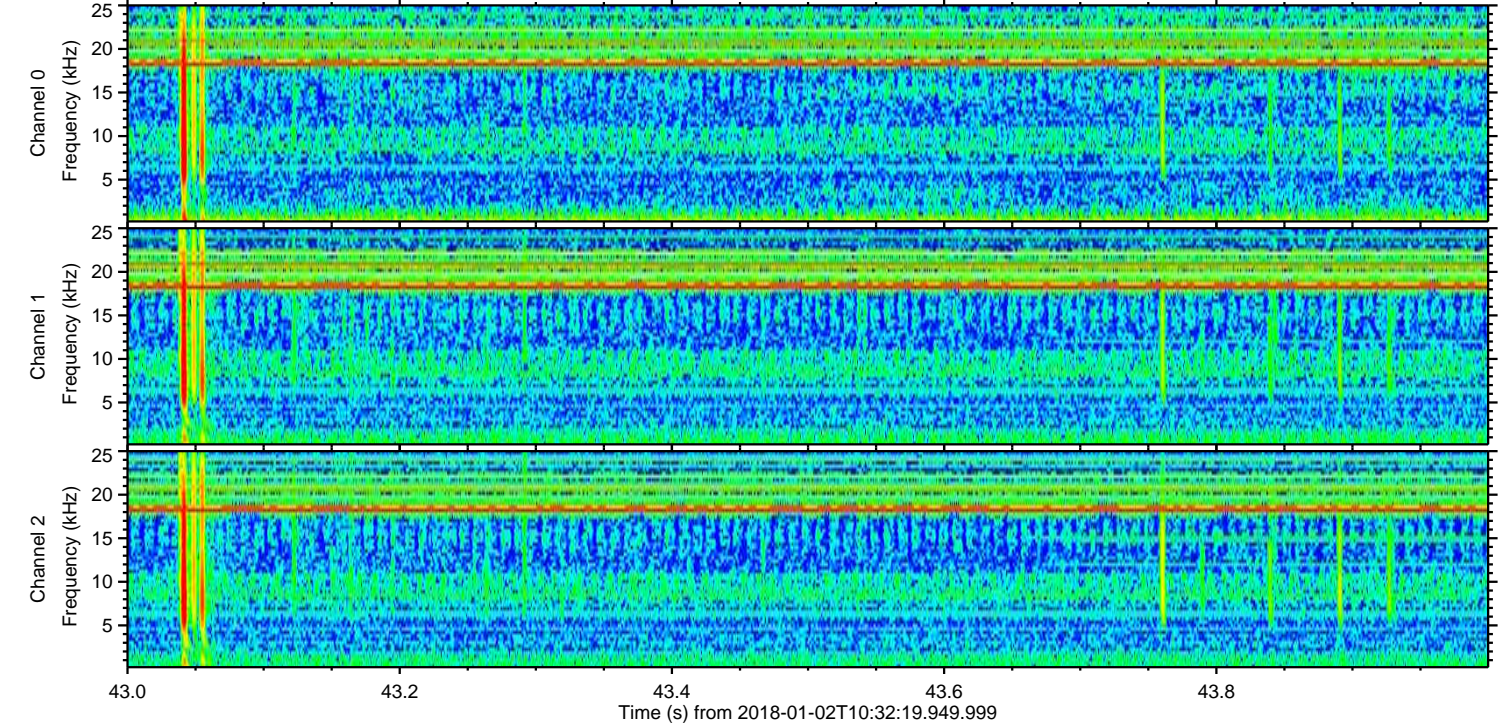
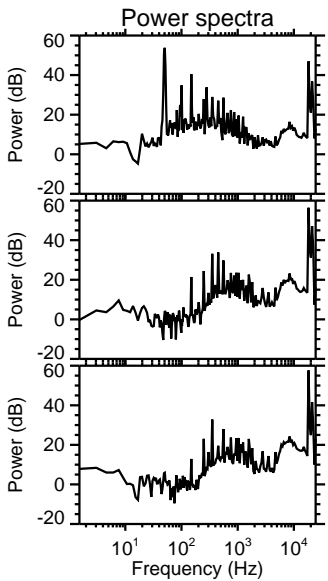
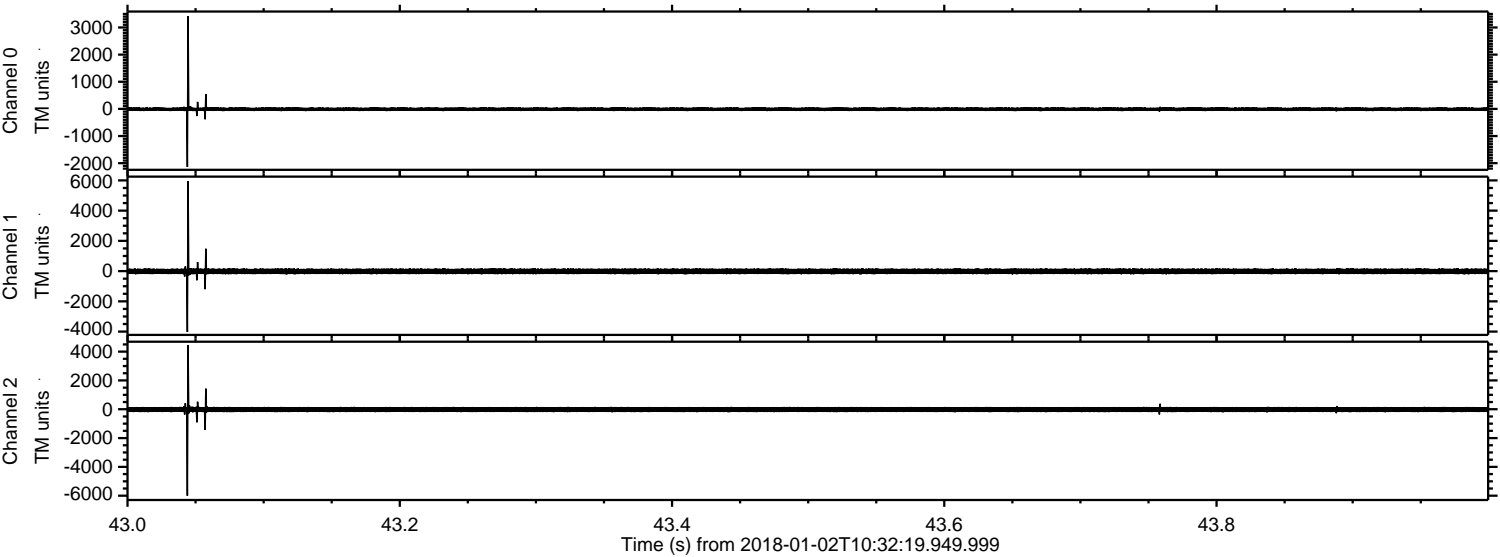

Channel 0
mn: -2137
mx: 3417
 μ : -10.0
 σ : 39.6

Channel 1
mn: -4018
mx: 5950
 μ : -15.9
 σ : 106.3

Channel 2
mn: -5998
mx: 4464
 μ : -19.7
 σ : 118.6

Processed Tue Jan 2 11:40:38 2018 by ELM ver.2012-10-06 from 001__elm20180102_103218__dat00.bin

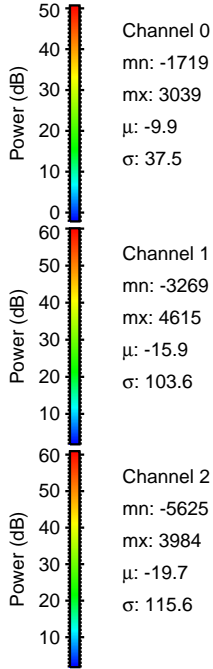
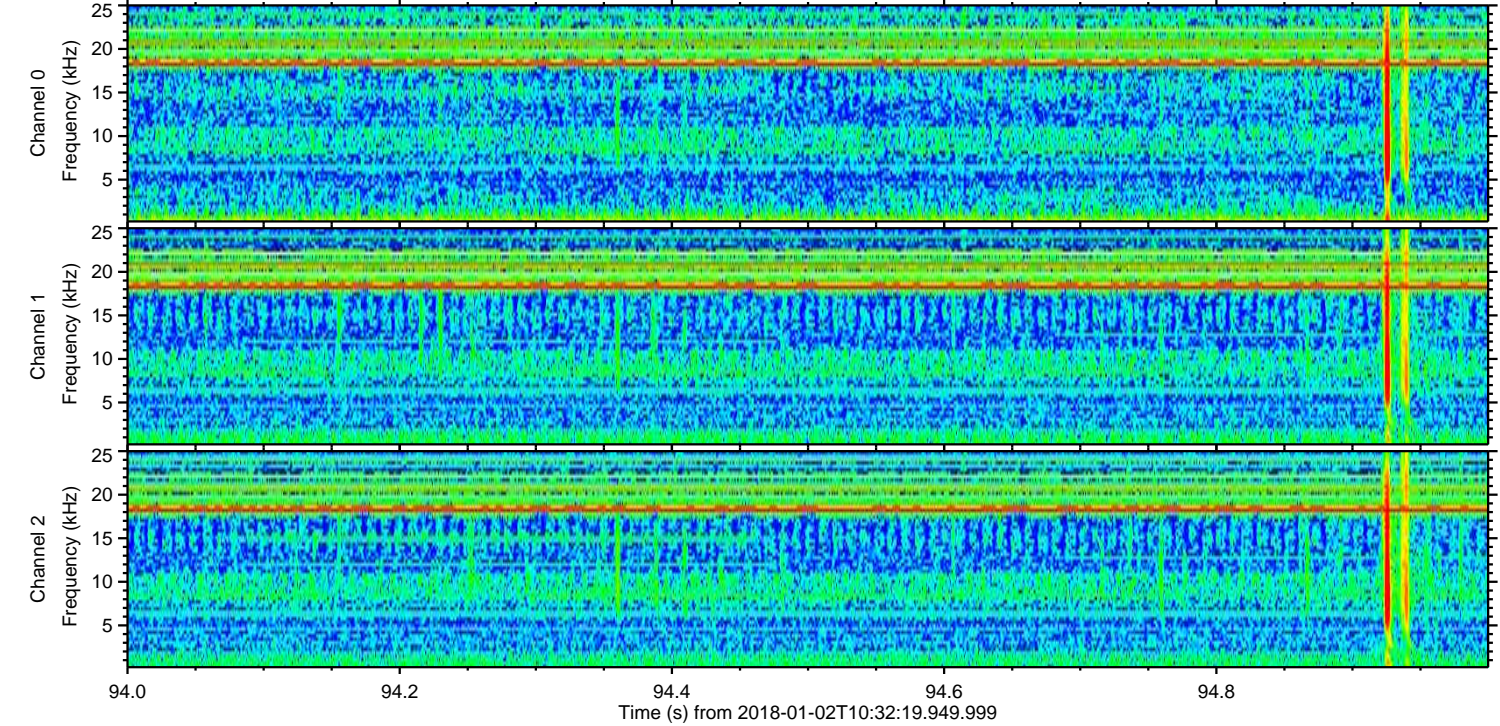
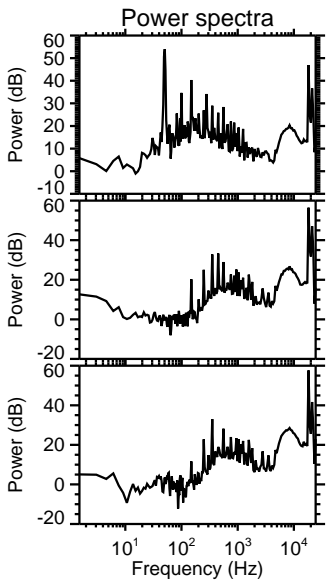
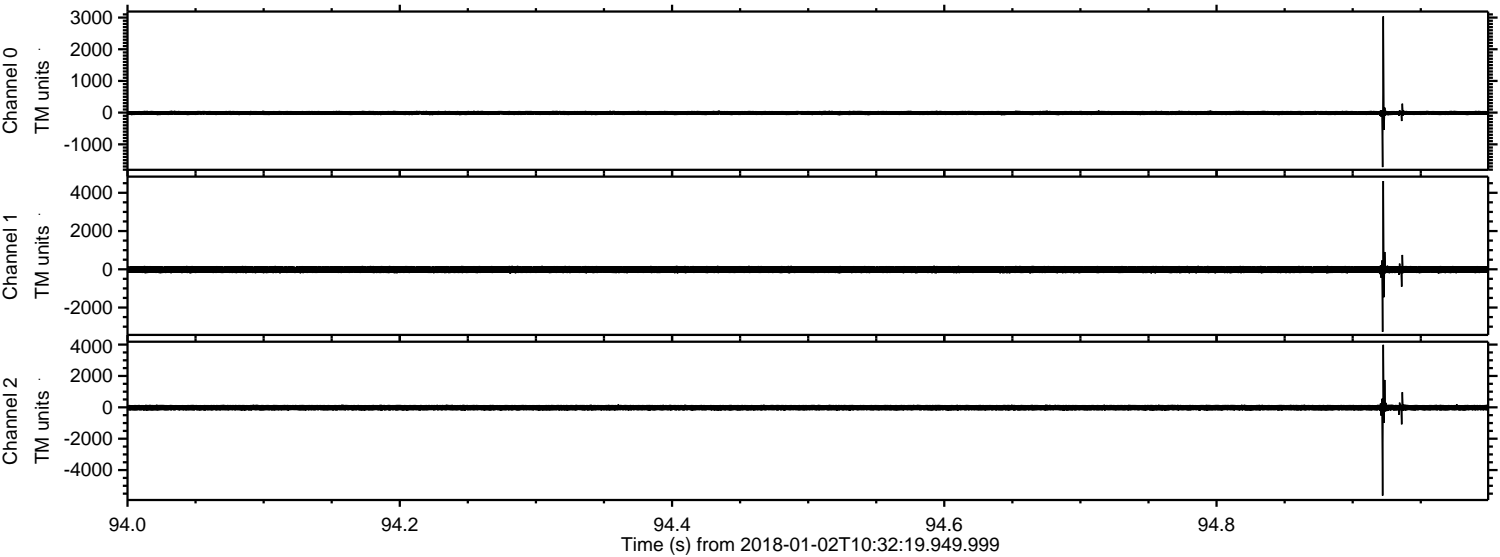

ELMAVAN 3D WAVEFORMS (Measured data sampled at 50 kHz) 50999 packets of 144 samples from 2018-01-02T10:32:19.949.999. Part 3/147

Processed Tue Jan 2 11:40:38 2018 by ELM ver.2012-10-06 from 001__elm20180102_103218__dat00.bin

