

ELMAVAN 3D WAVEFORMS (Measured data sampled at 50 kHz) 51000 packets of 144 samples from 2018-01-02T06:07:07.779.000.

Processed Tue Jan 2 07:15:19 2018 by ELM ver.2012-10-06 from 001__elm20180102_060706__dat00.bin

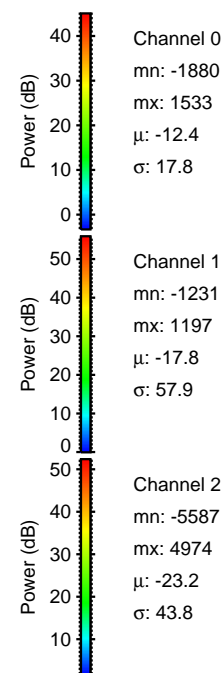
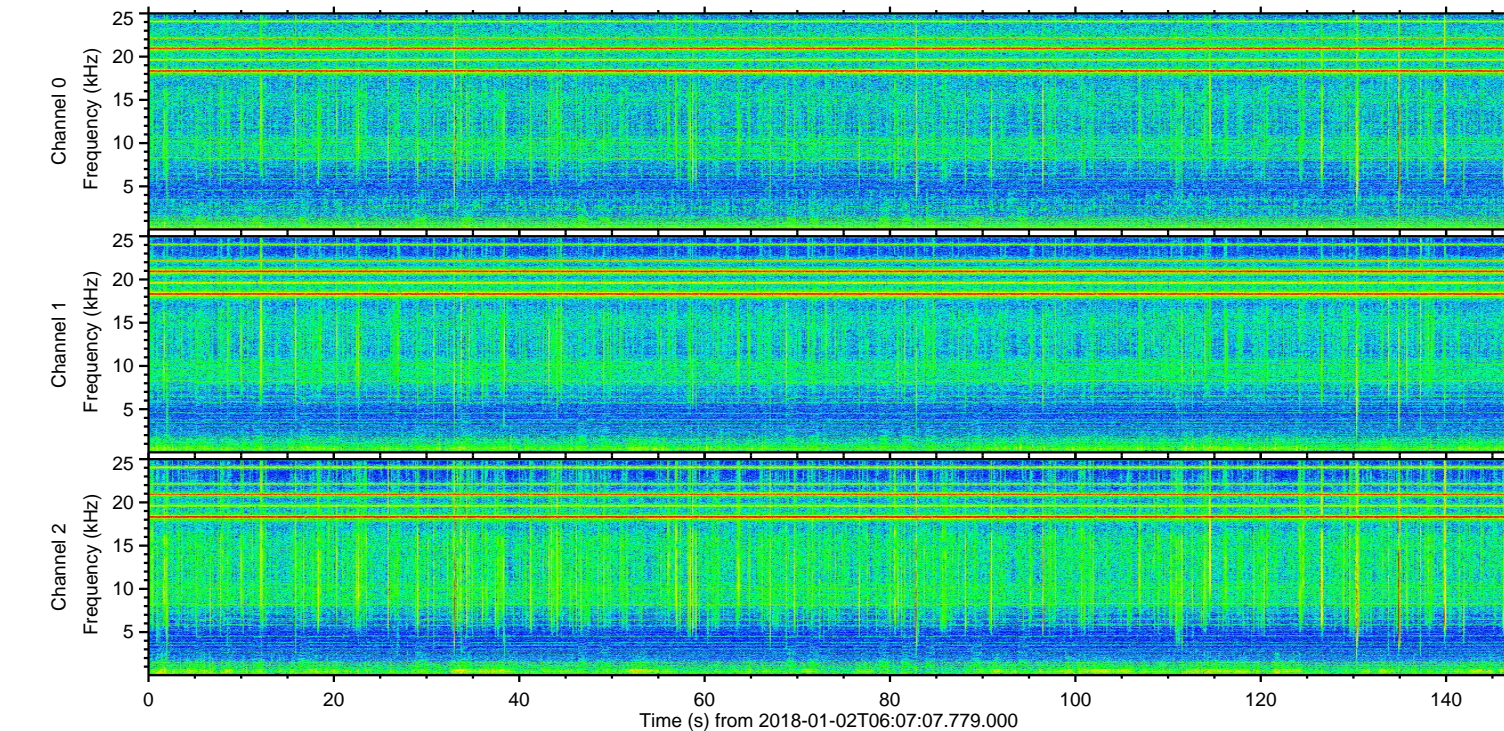
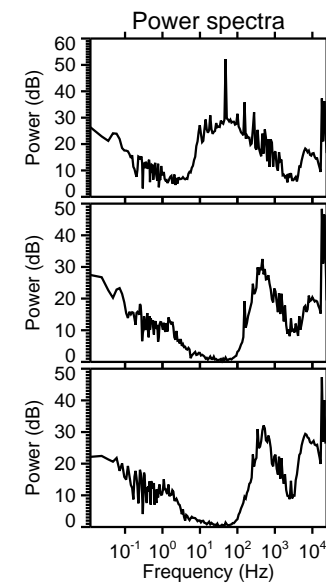
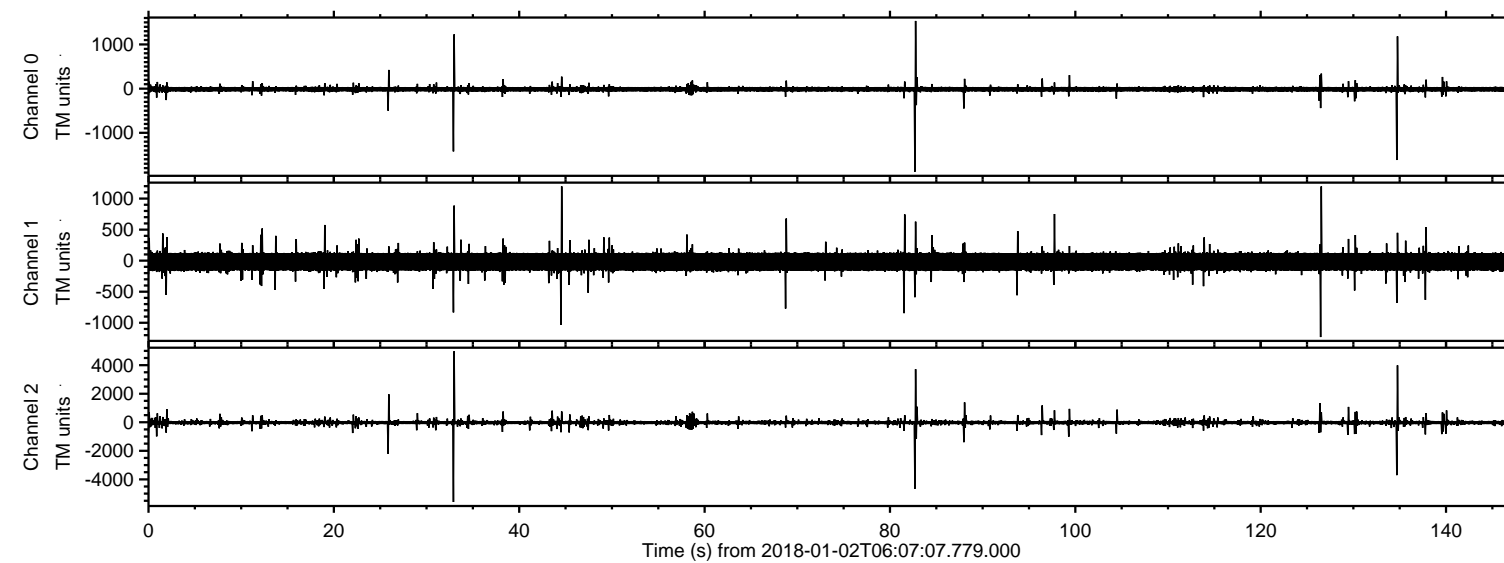

ELMAVAN 3D WAVEFORMS (Measured data sampled at 50 kHz) 51000 packets of 144 samples from 2018-01-02T06:07:07.779.000. Part 33/147

Processed Tue Jan 2 07:15:29 2018 by ELM ver.2012-10-06 from 001__elm20180102_060706__dat00.bin

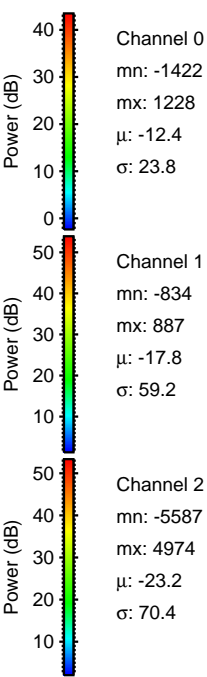
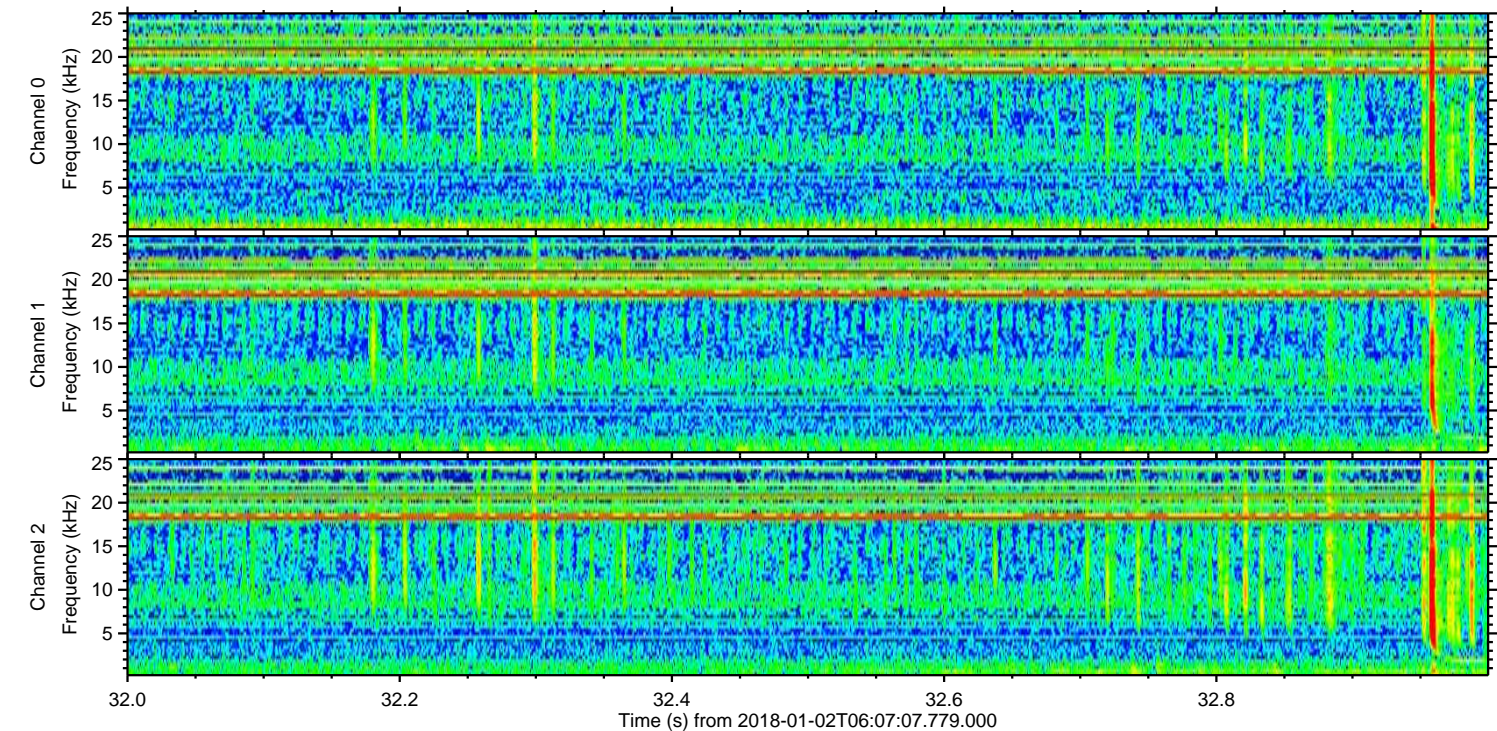
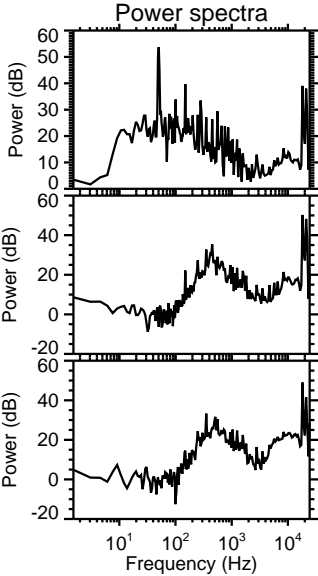
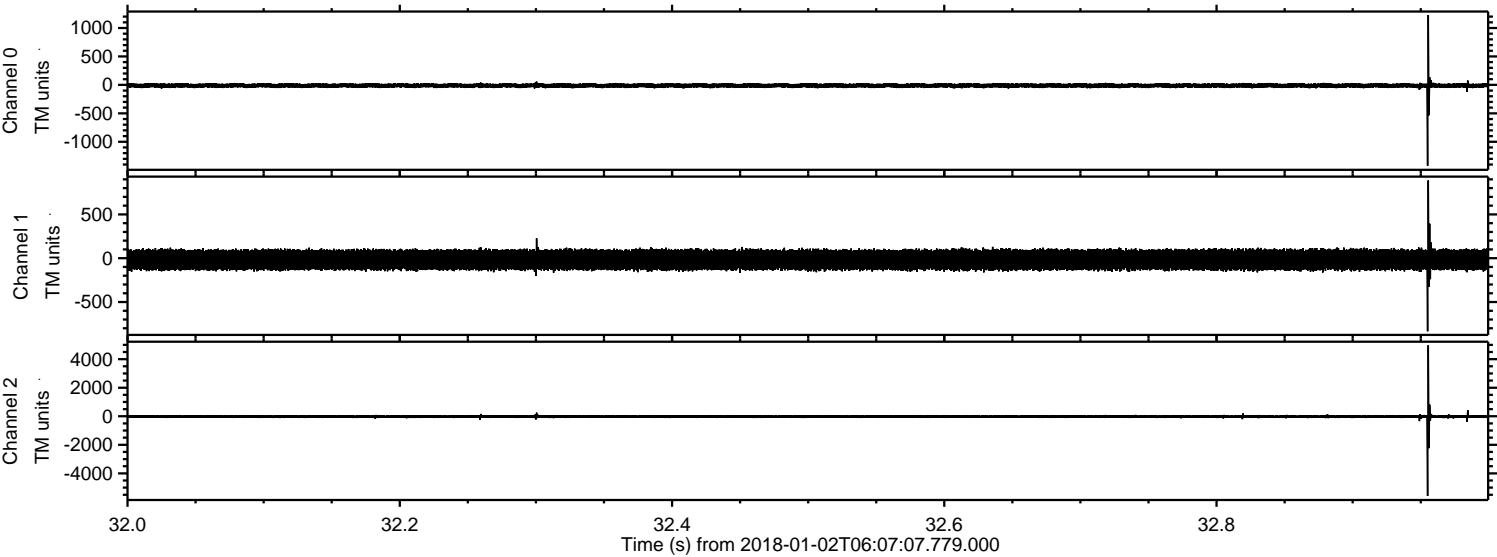

Processed Tue Jan 2 07:15:30 2018 by ELM ver.2012-10-06 from 001__elm20180102_060706__dat00.bin

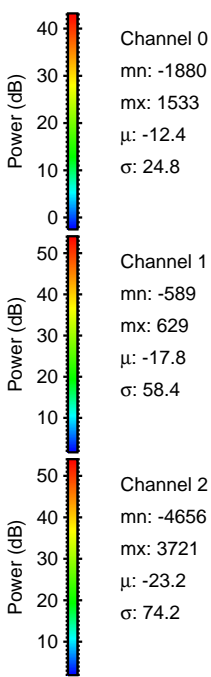
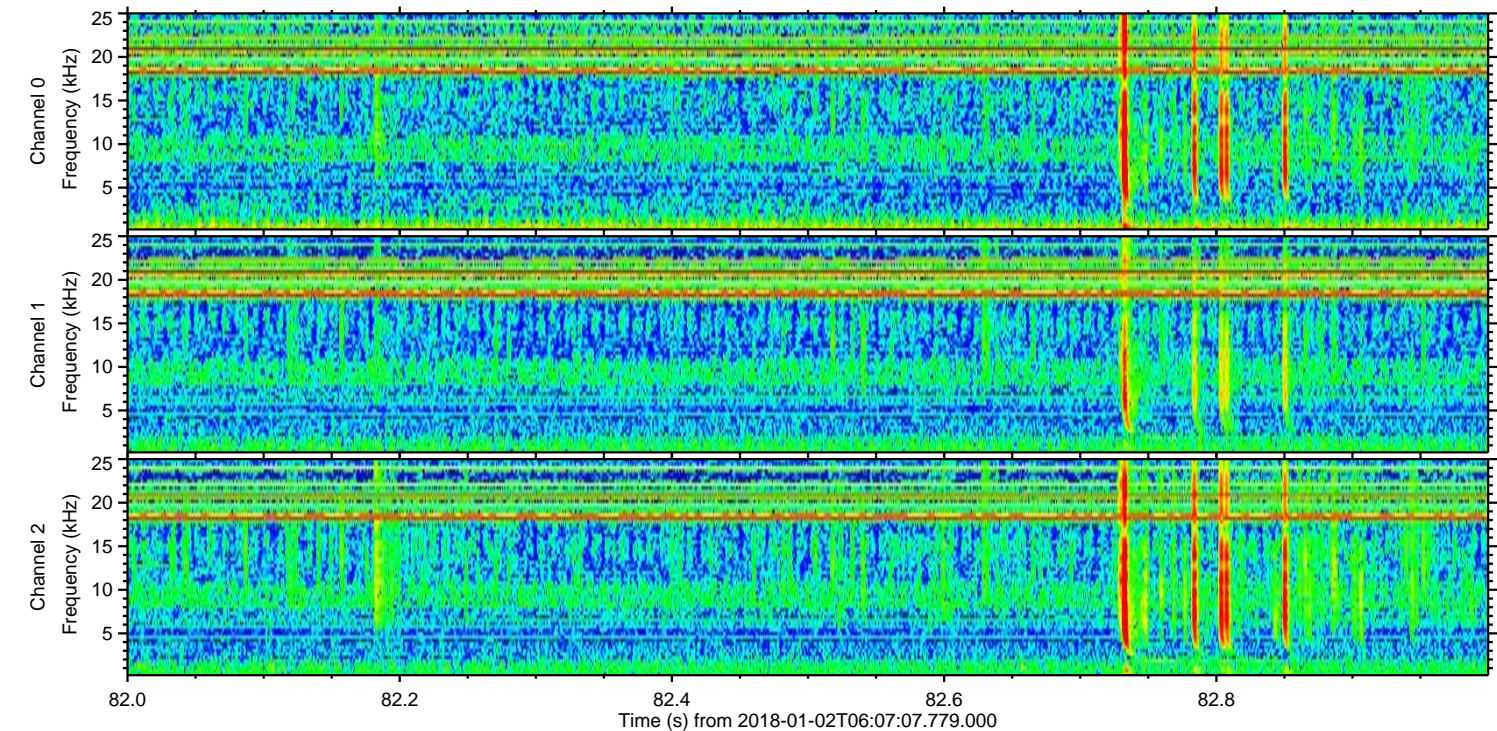
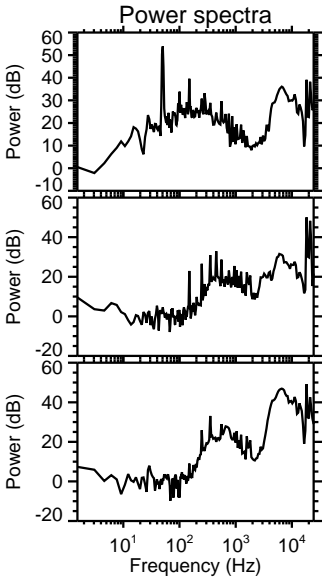
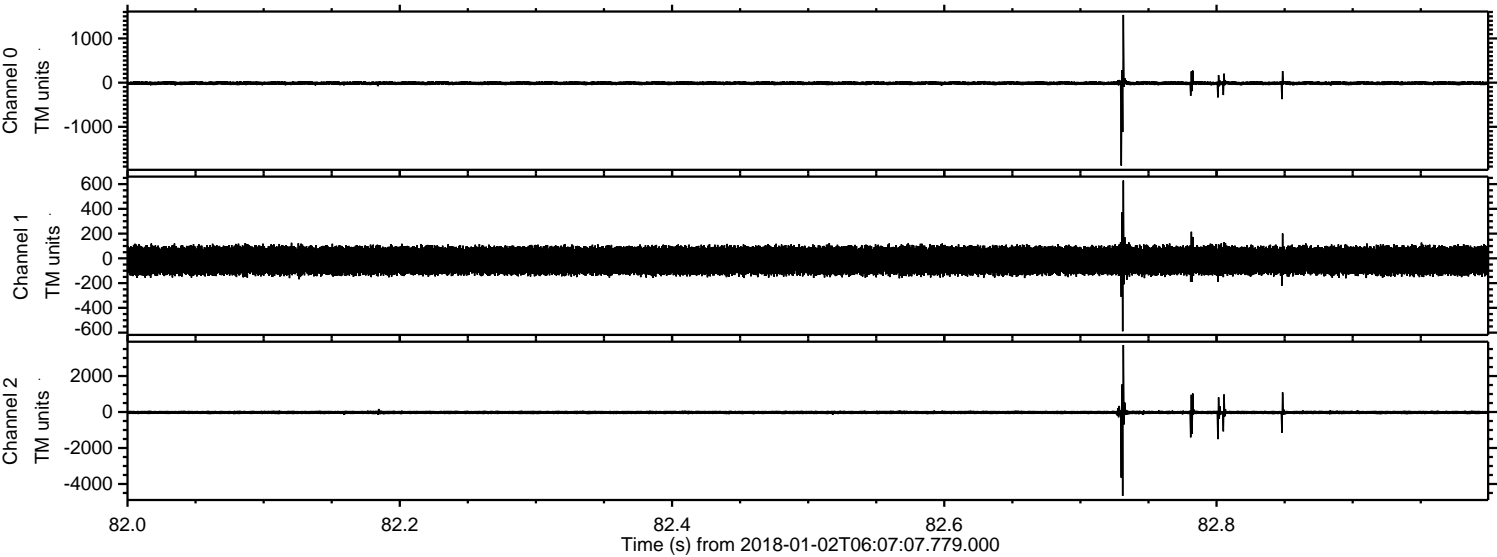

ELMAVAN 3D WAVEFORMS (Measured data sampled at 50 kHz) 51000 packets of 144 samples from 2018-01-02T06:07:07.779.000. Part 135/147

Processed Tue Jan 2 07:15:31 2018 by ELM ver.2012-10-06 from 001__elm20180102_060706__dat00.bin

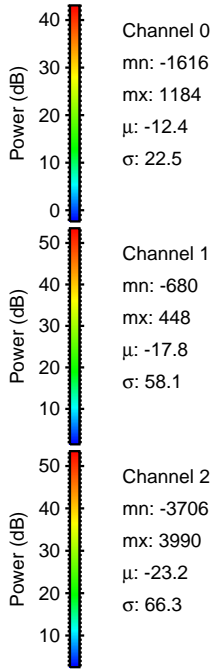
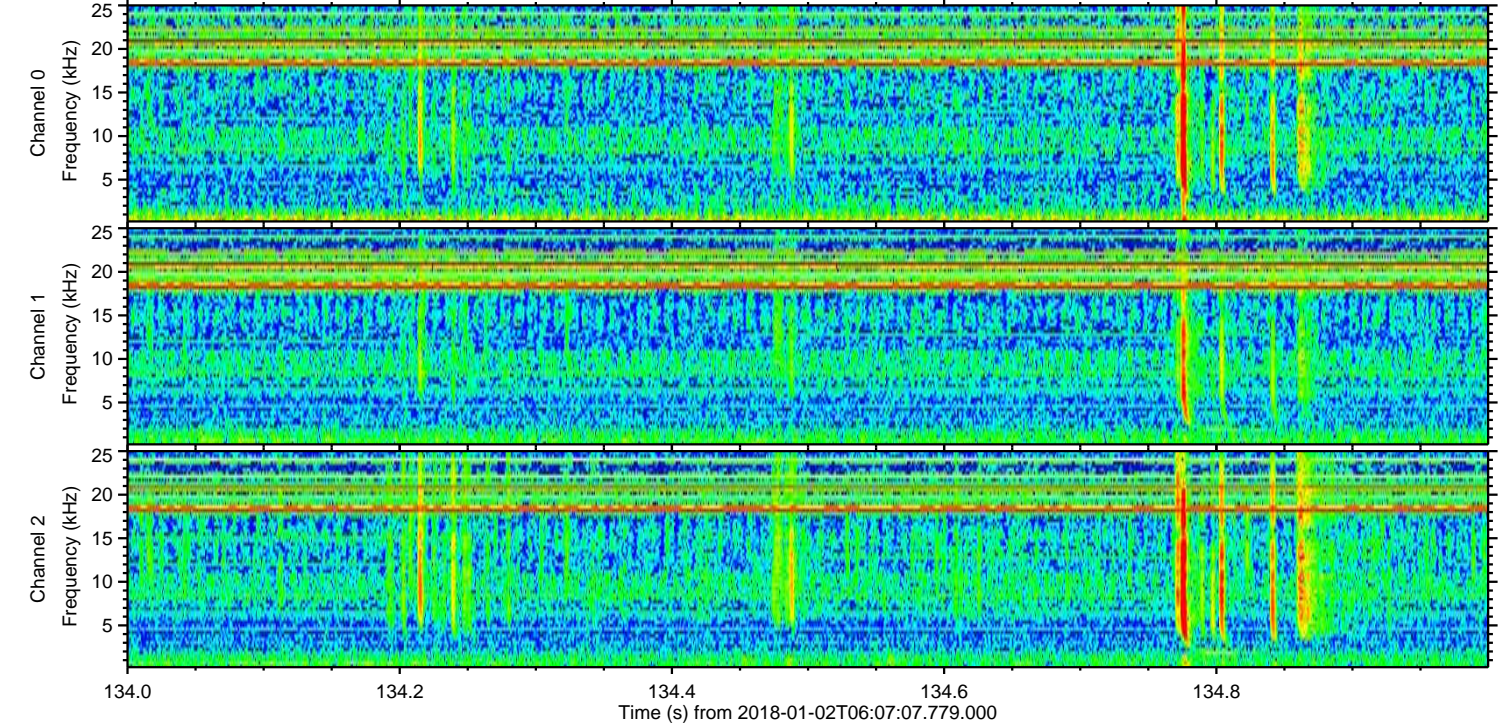
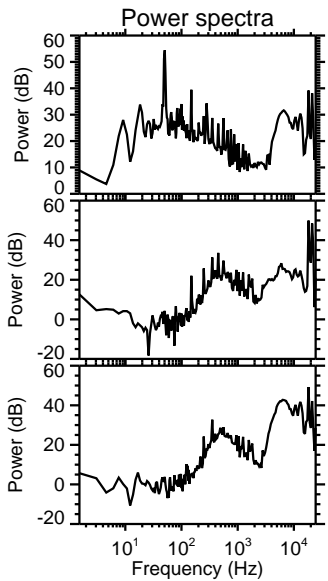
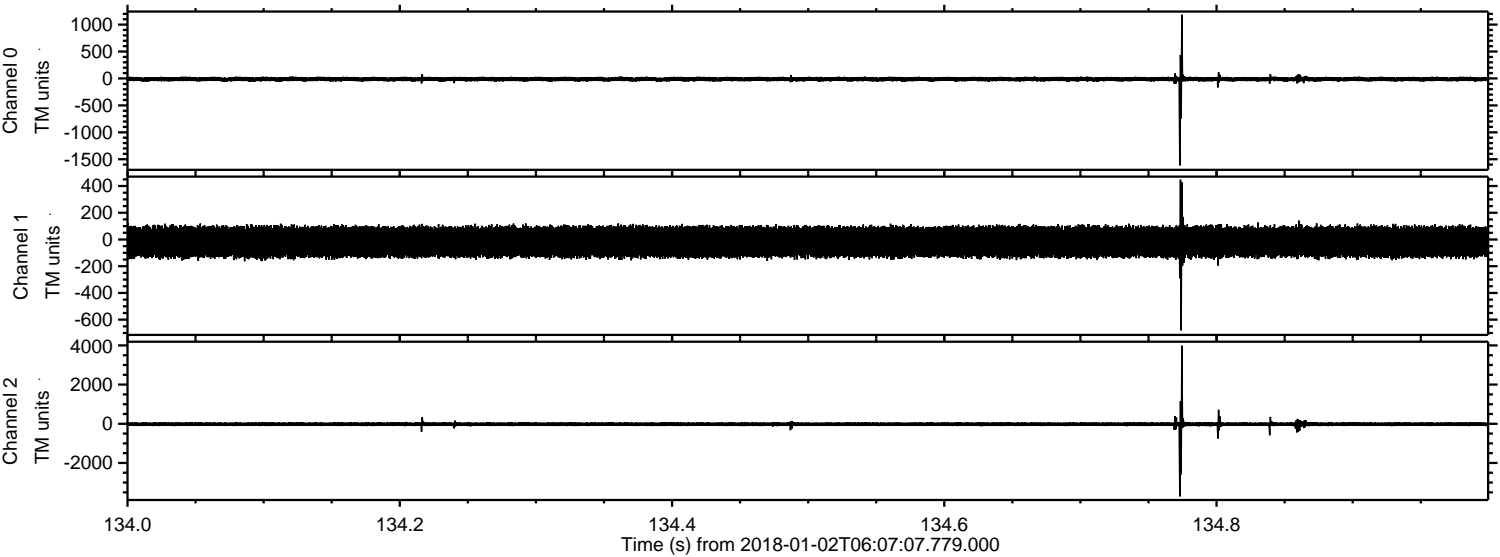

ELMAVAN 3D WAVEFORMS (Measured data sampled at 50 kHz) 51000 packets of 144 samples from 2018-01-02T06:07:07.779.000. Part 26/147

Processed Tue Jan 2 07:15:32 2018 by ELM ver.2012-10-06 from 001__elm20180102_060706__dat00.bin

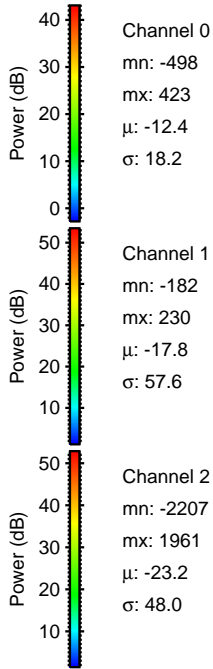
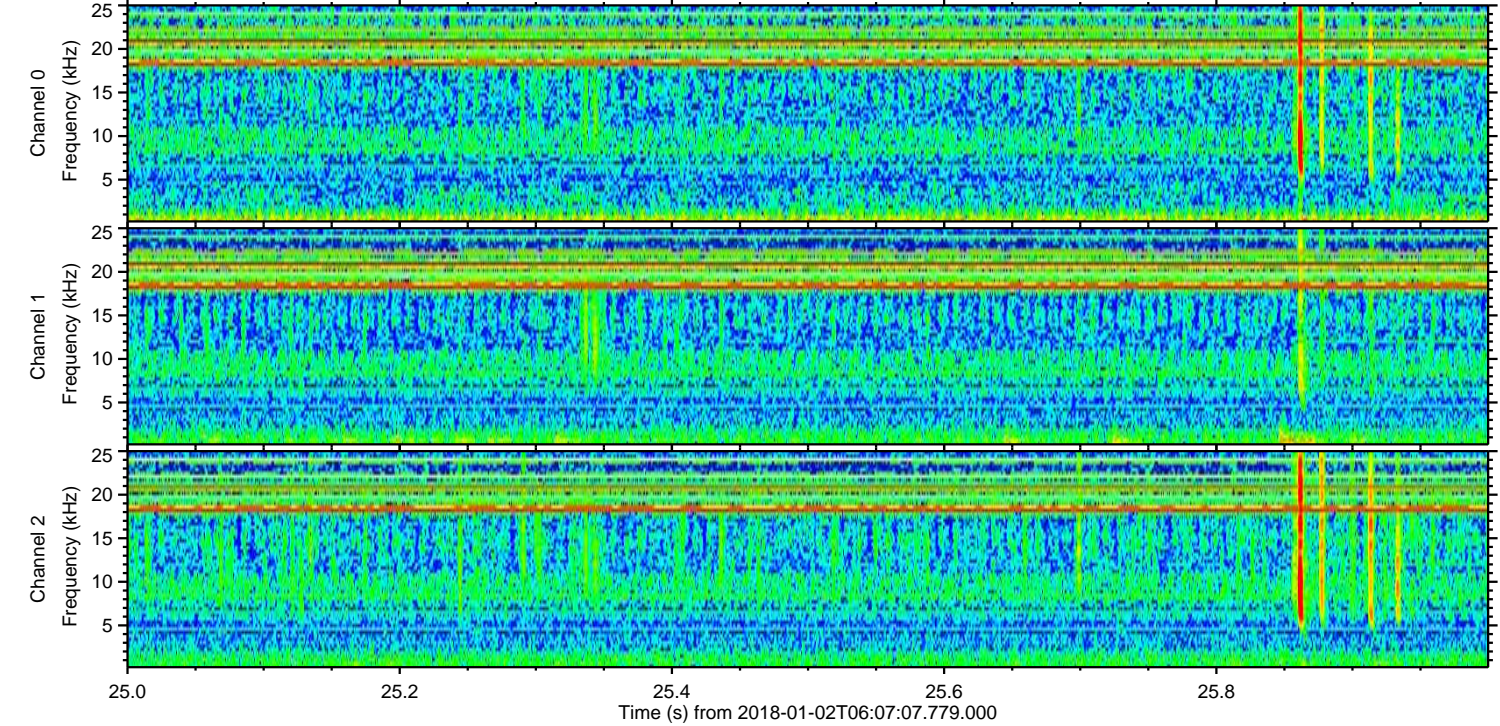
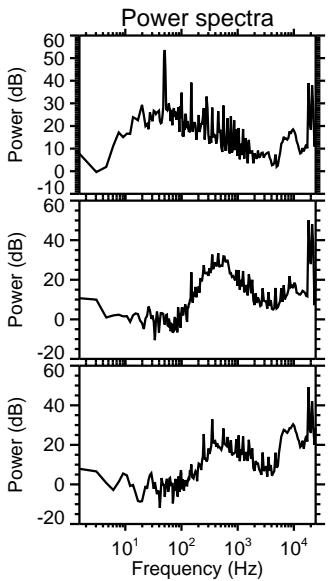
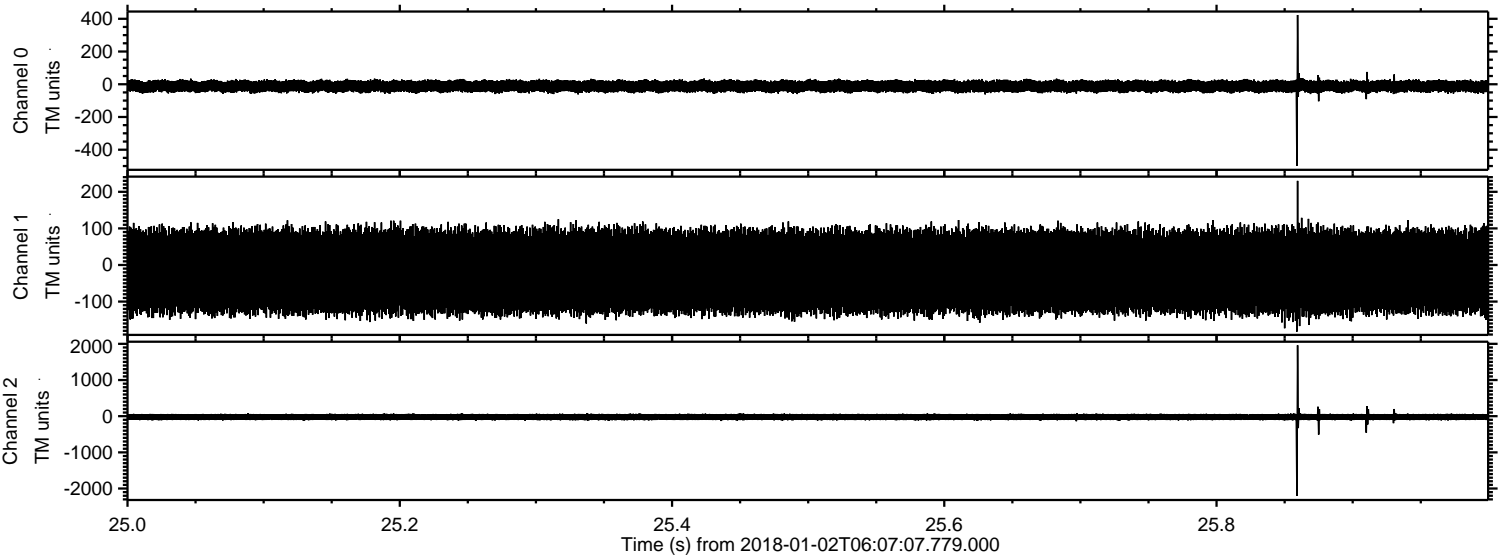

Processed Tue Jan 2 07:15:32 2018 by ELM ver.2012-10-06 from 001__elm20180102_060706__dat00.bin

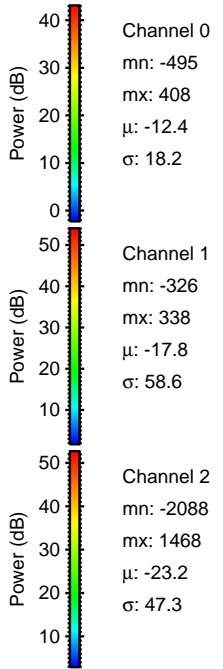
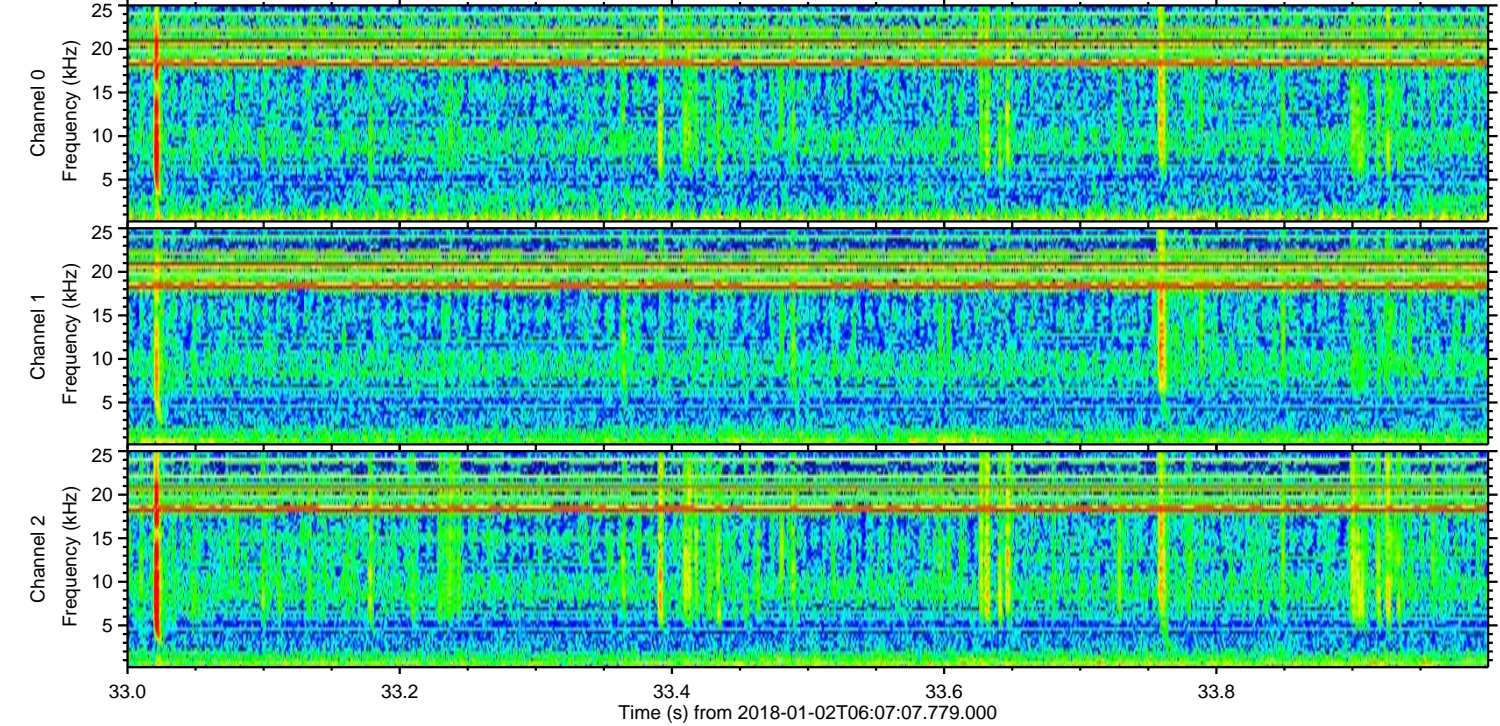
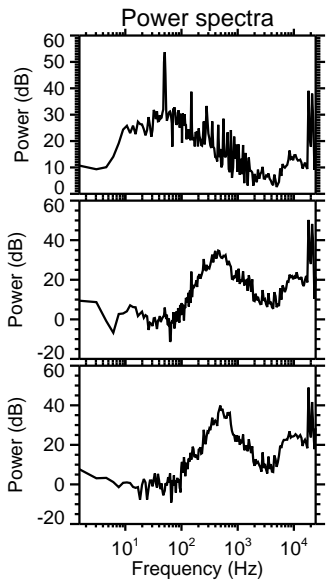
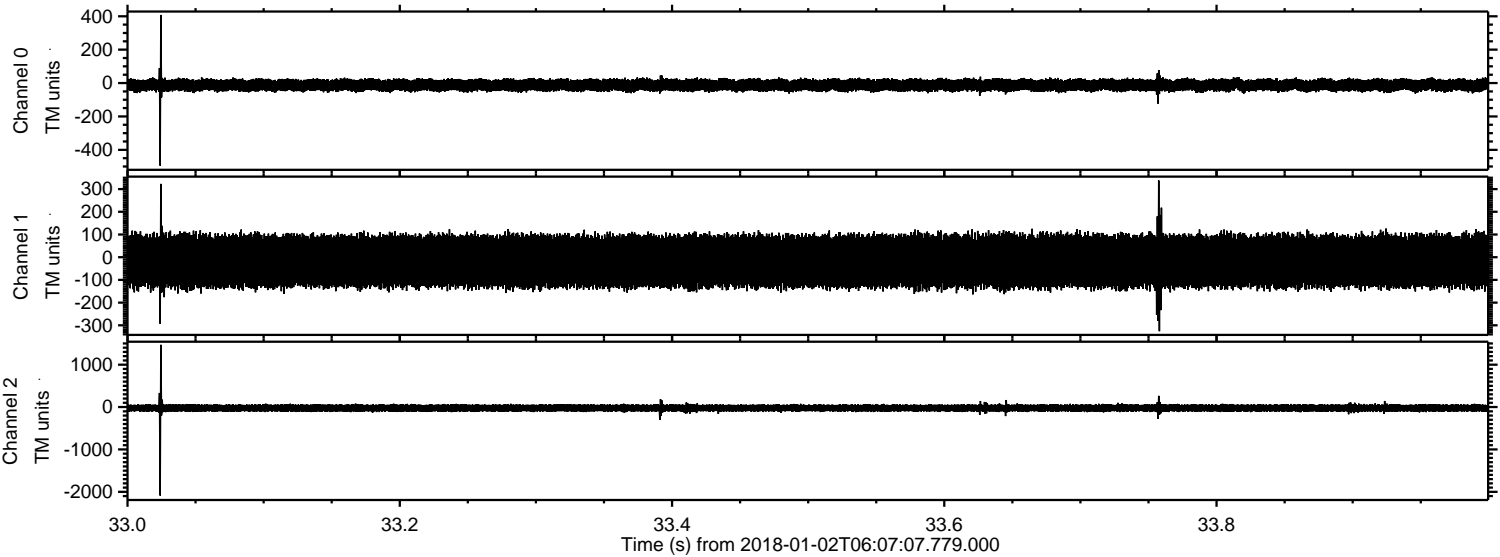

Processed Tue Jan 2 07:15:33 2018 by ELM ver.2012-10-06 from 001__elm20180102_060706__dat00.bin

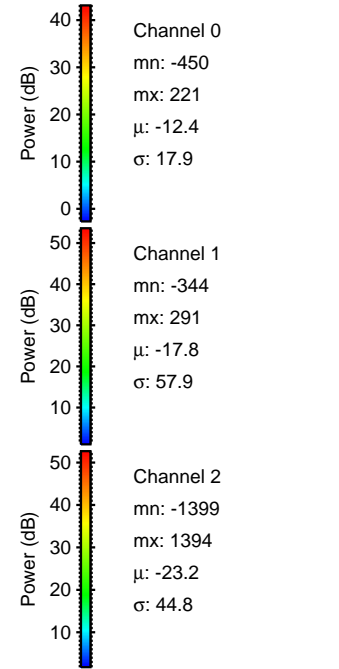
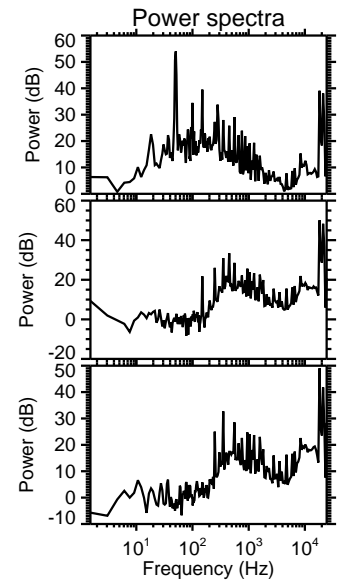
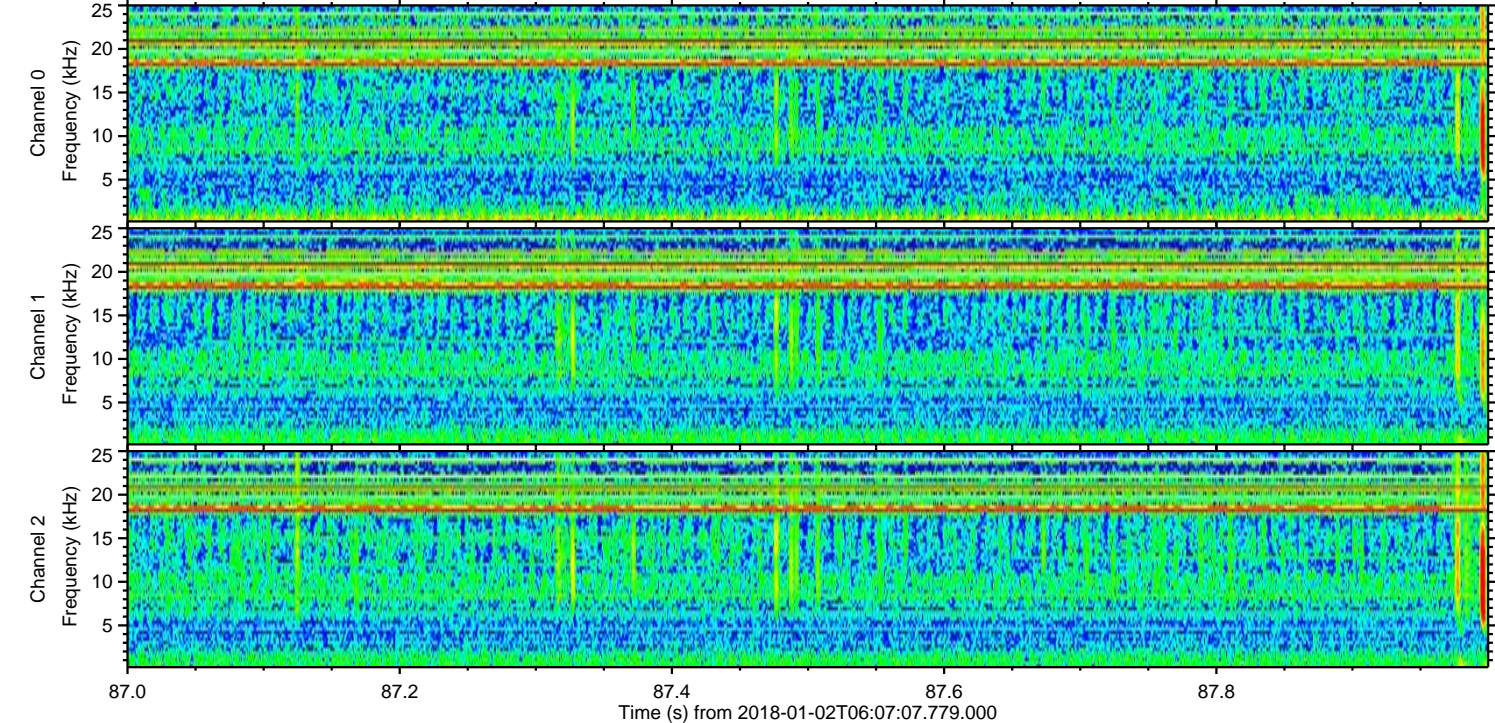
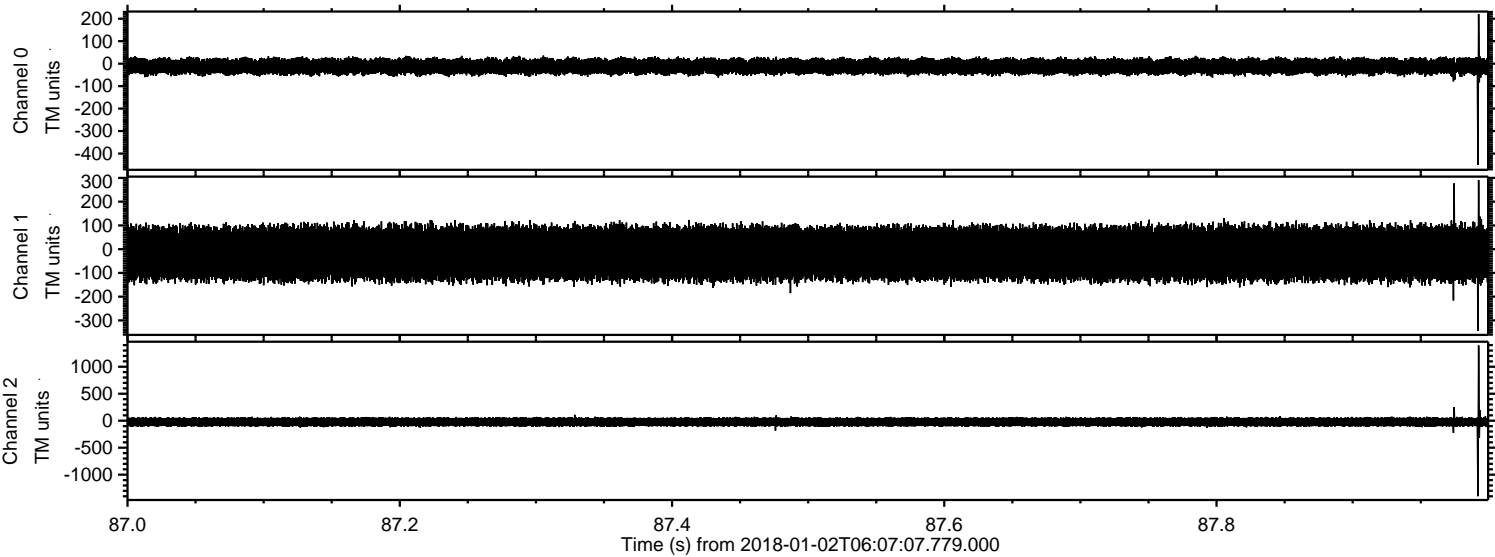

ELMAVAN 3D WAVEFORMS (Measured data sampled at 50 kHz) 51000 packets of 144 samples from 2018-01-02T06:07:07.779.000. Part 127/147

Processed Tue Jan 2 07:15:34 2018 by ELM ver.2012-10-06 from 001__elm20180102_060706__dat00.bin

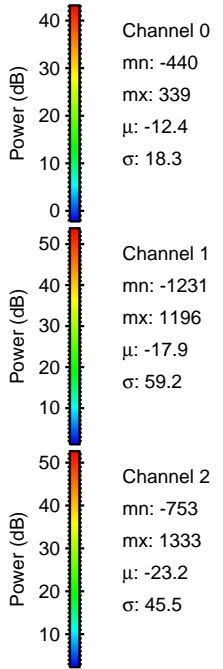
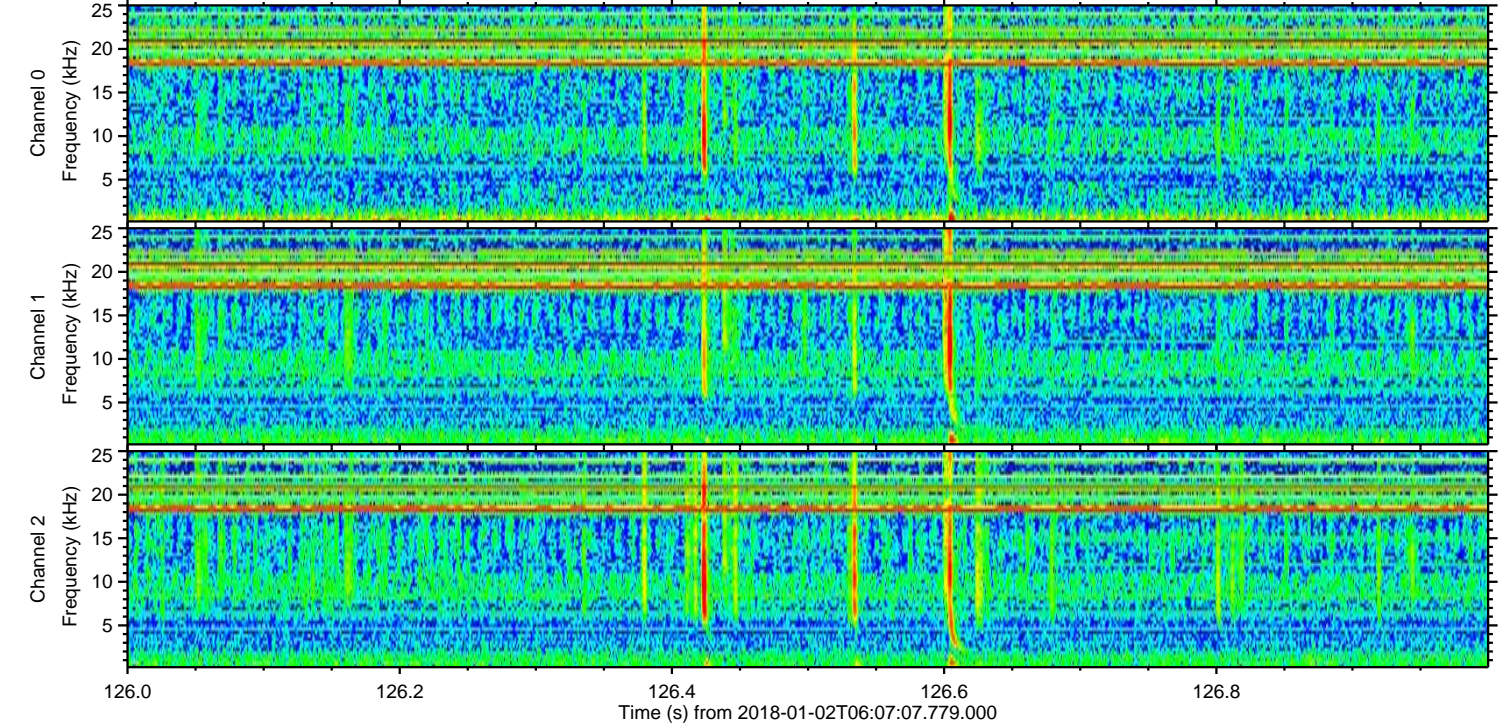
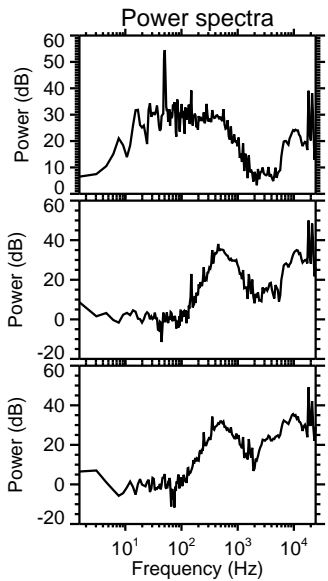
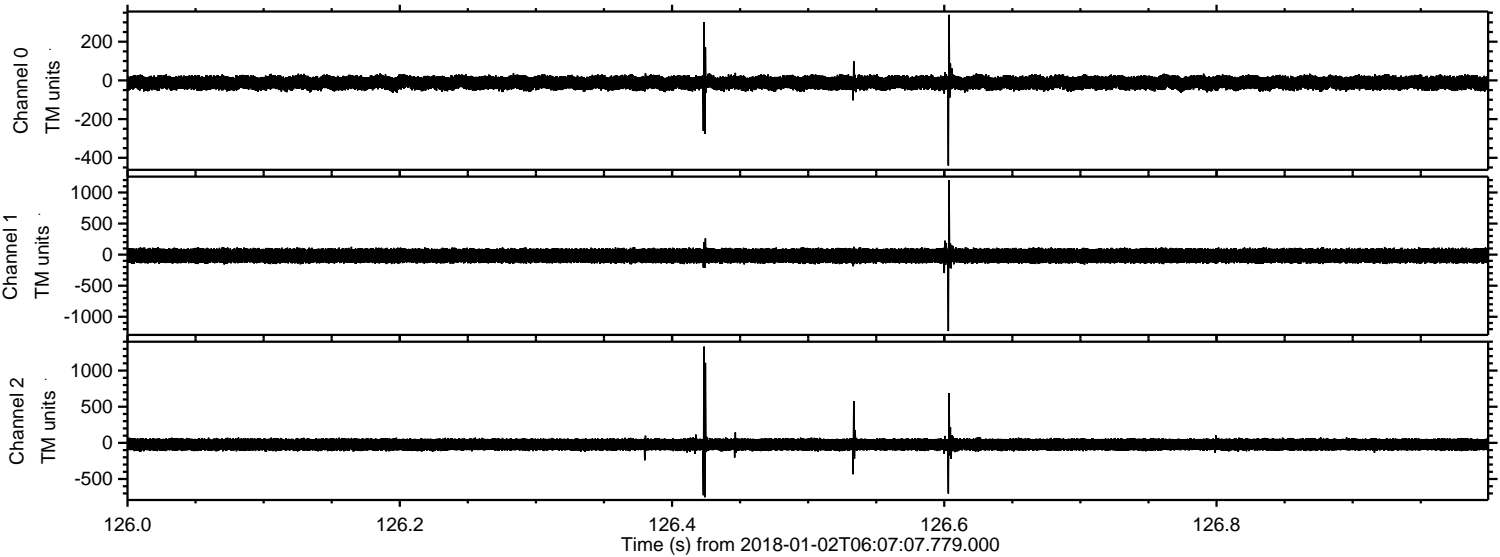

Processed Tue Jan 2 07:15:35 2018 by ELM ver.2012-10-06 from 001__elm20180102_060706__dat00.bin

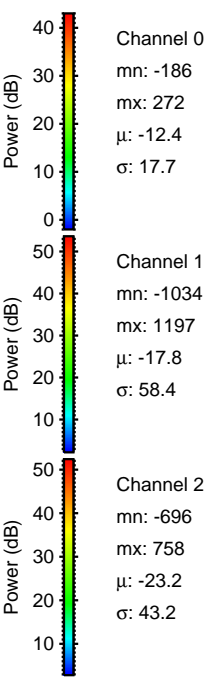
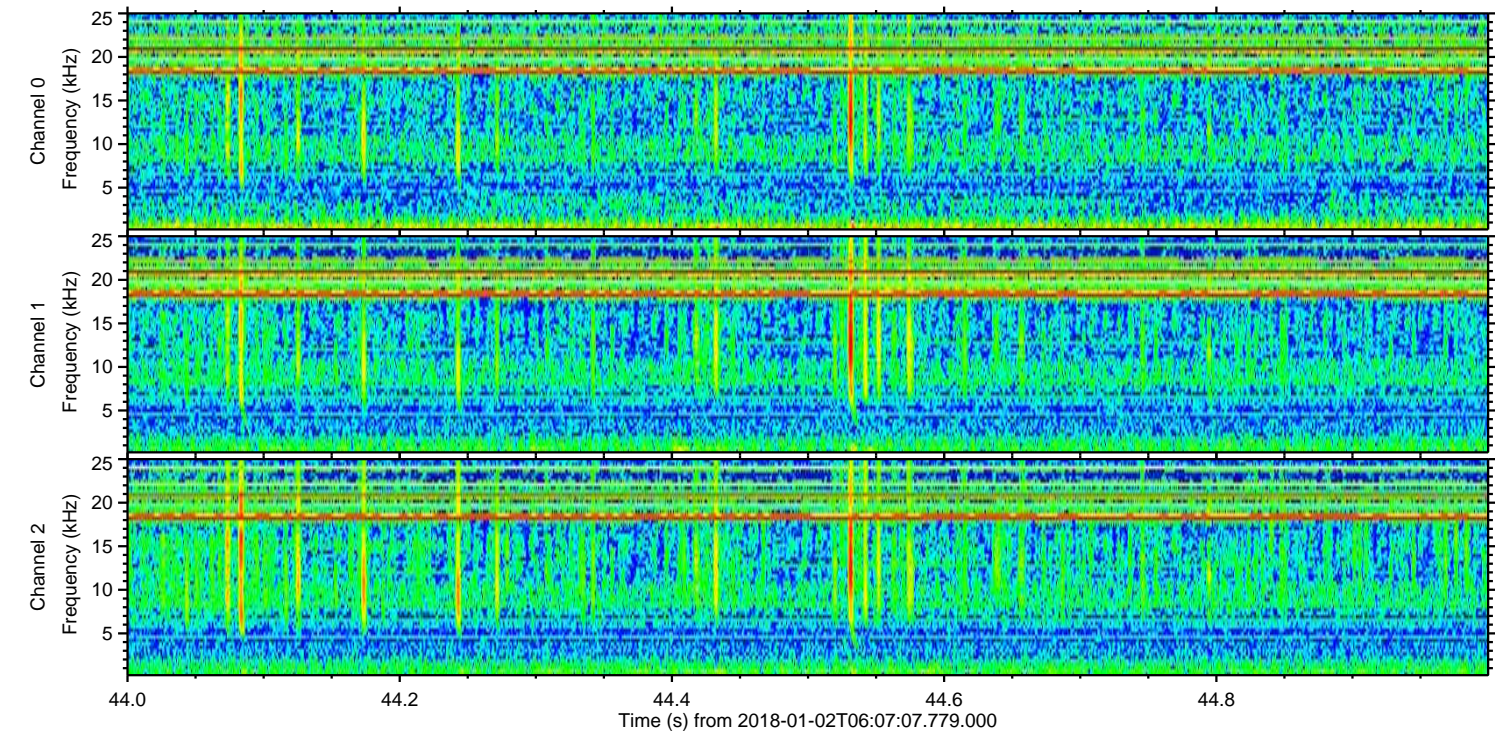
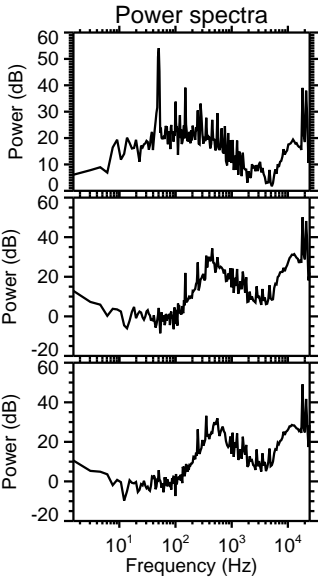
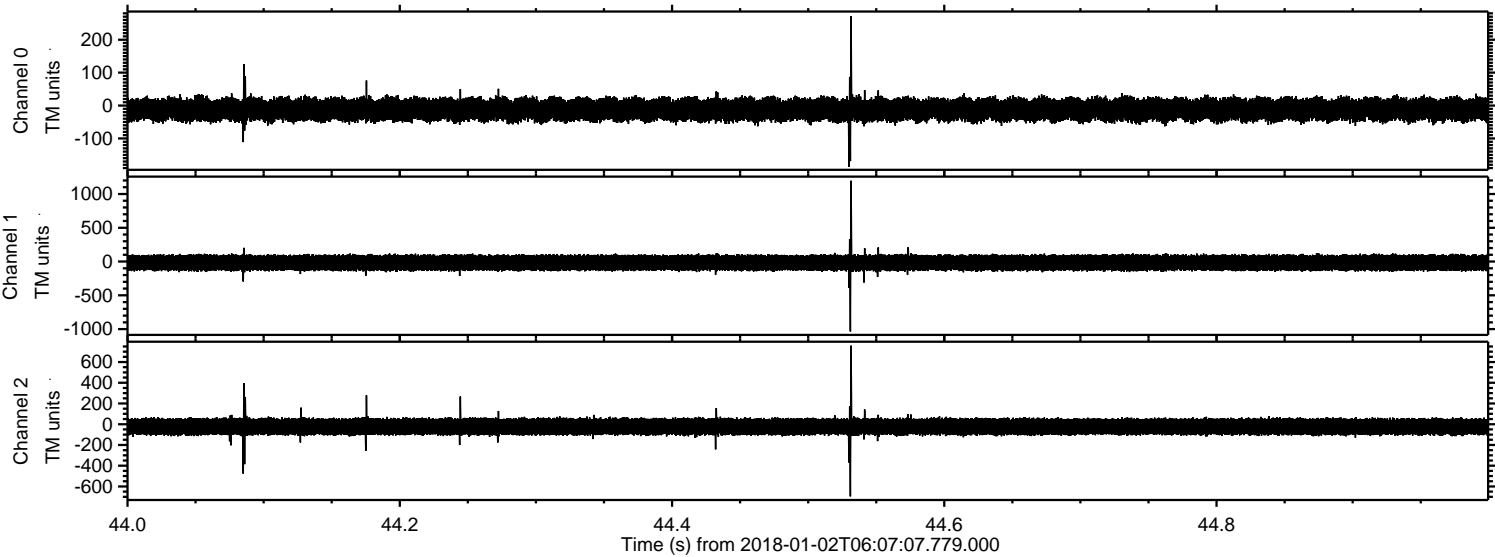

Processed Tue Jan 2 07:15:36 2018 by ELM ver.2012-10-06 from 001__elm20180102_060706__dat00.bin

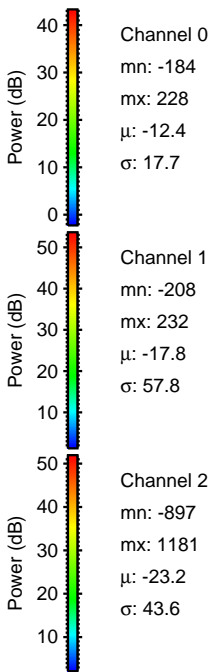
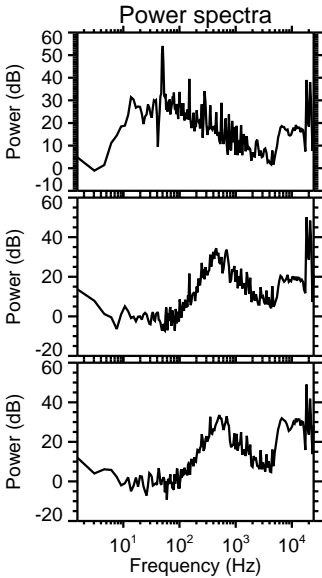
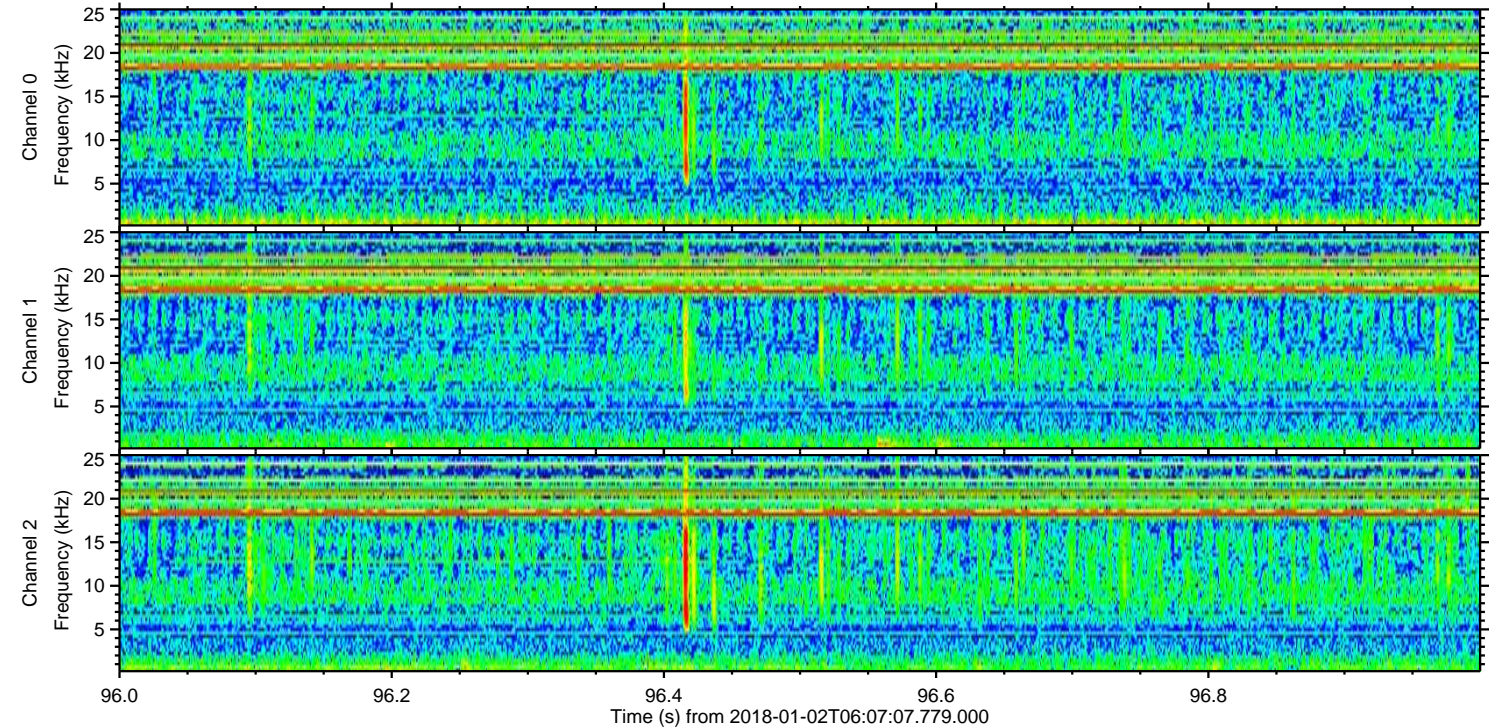
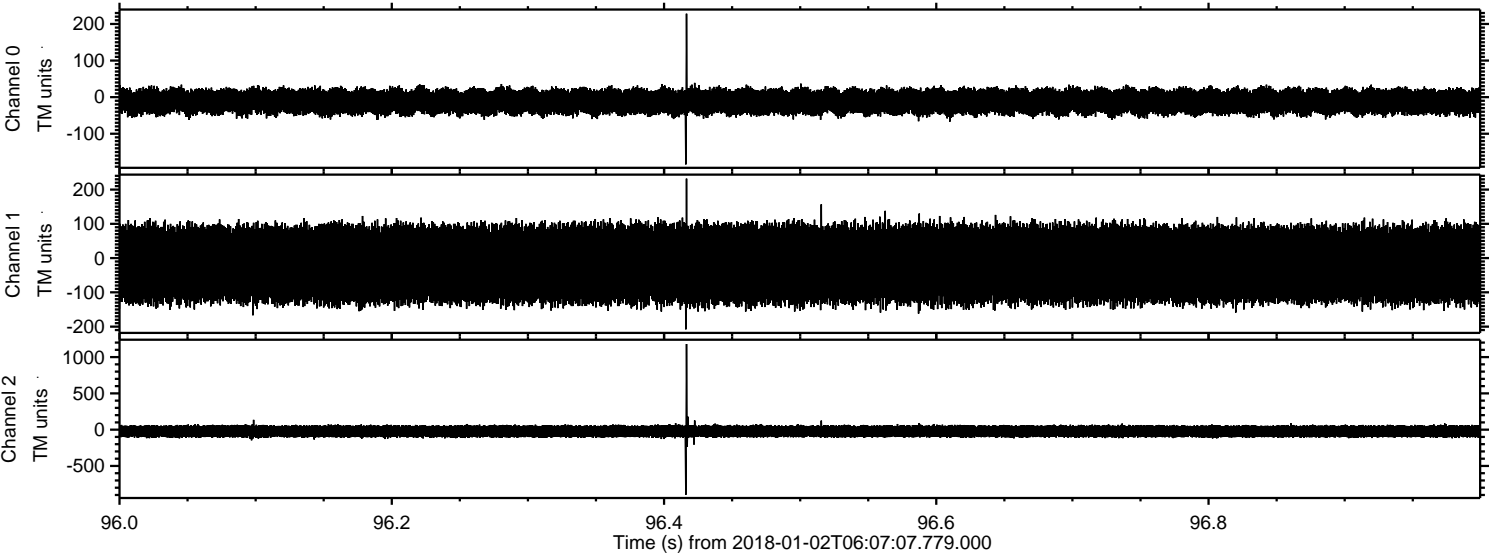

Processed Tue Jan 2 07:15:37 2018 by ELM ver.2012-10-06 from 001__elm20180102_060706__dat00.bin

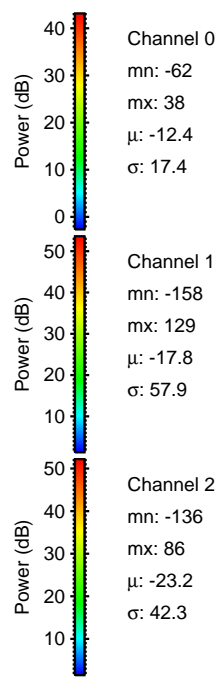
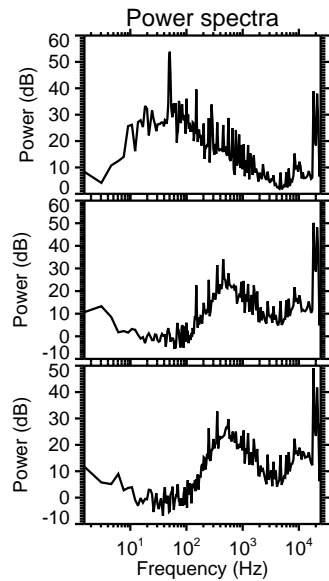
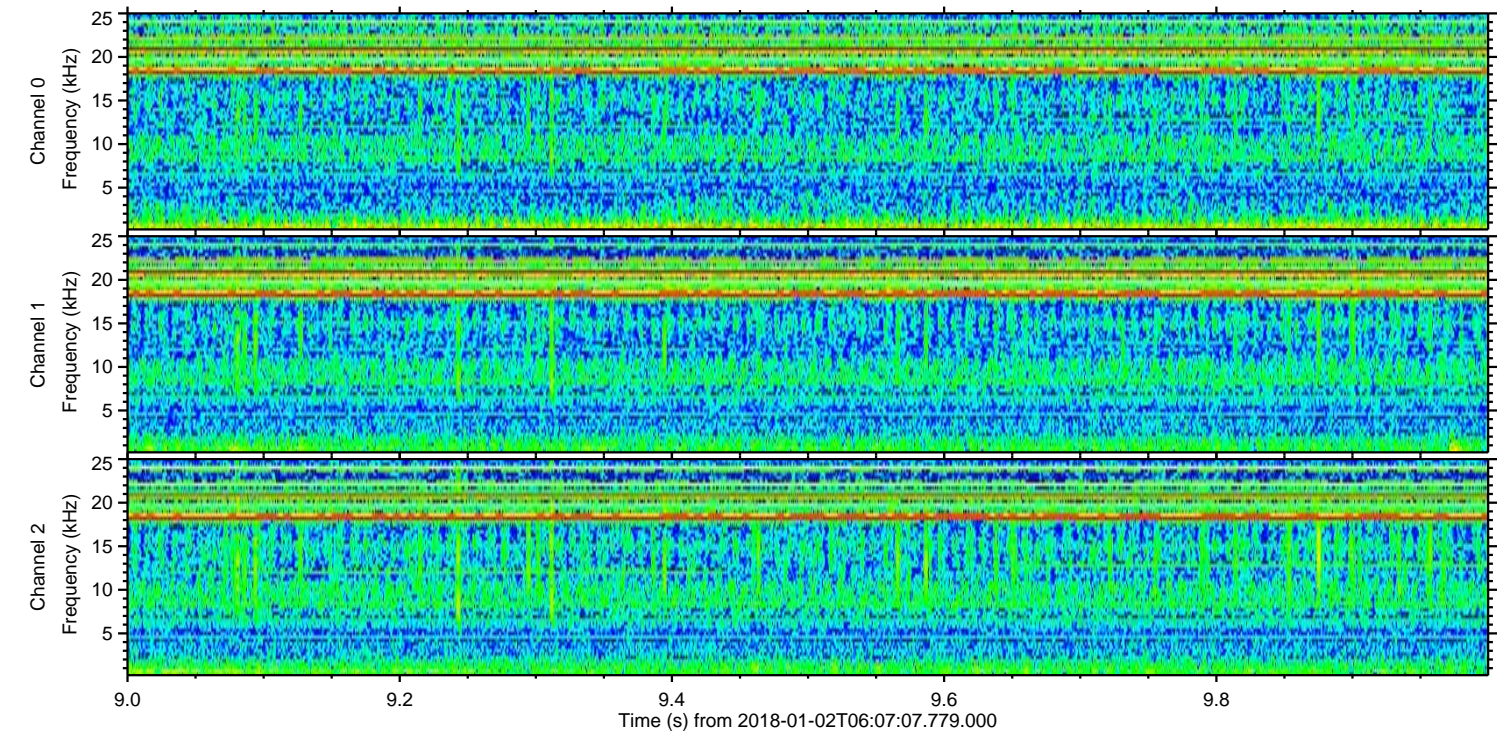
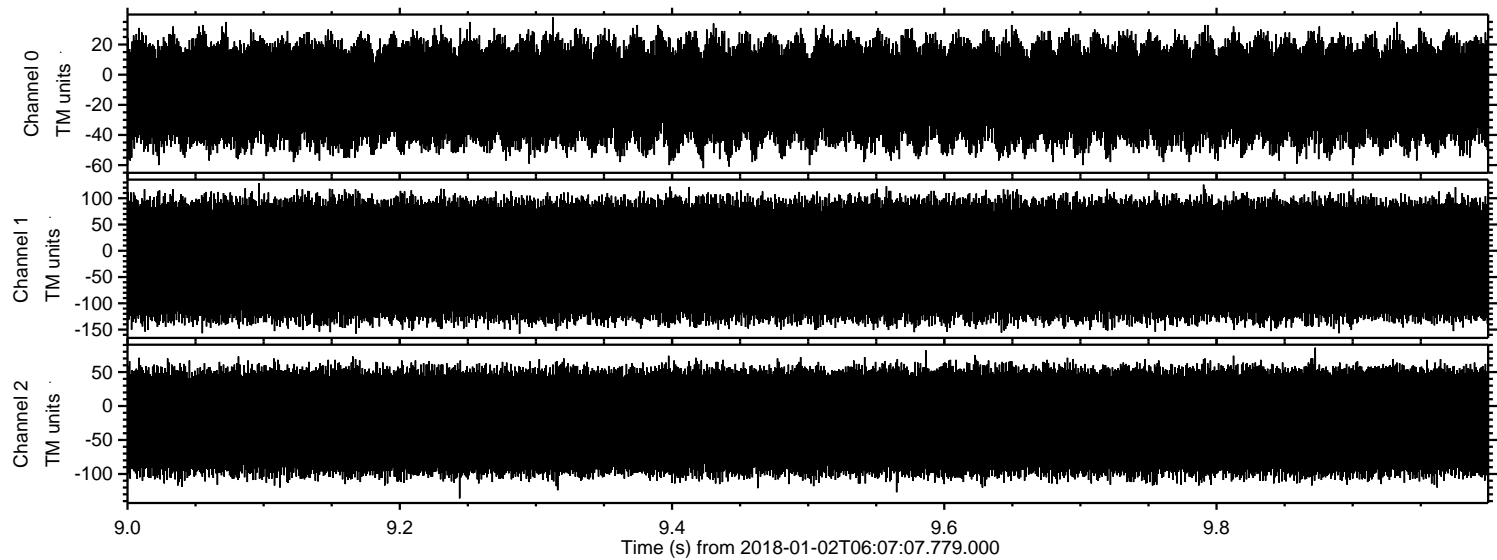

Channel 0
mn: -62
mx: 38
 μ : -12.4
 σ : 17.4

Channel 1
mn: -158
mx: 129
 μ : -17.8
 σ : 57.9

Channel 2
mn: -136
mx: 86
 μ : -23.2
 σ : 42.3