

# ELMAVAN 3D WAVEFORMS (Measured data sampled at 50 kHz) 51000 packets of 144 samples from 2018-01-01T16:36:30.487.000.

Processed Mon Jan 1 17:44:17 2018 by ELM ver.2012-10-06 from 001\_\_elm20180101\_163629\_\_dat00.bin

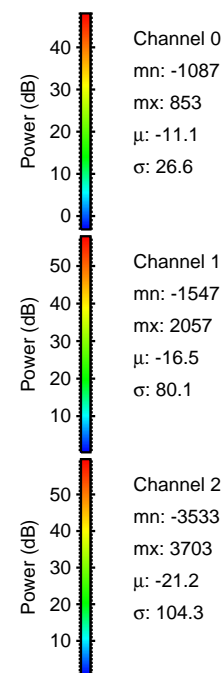

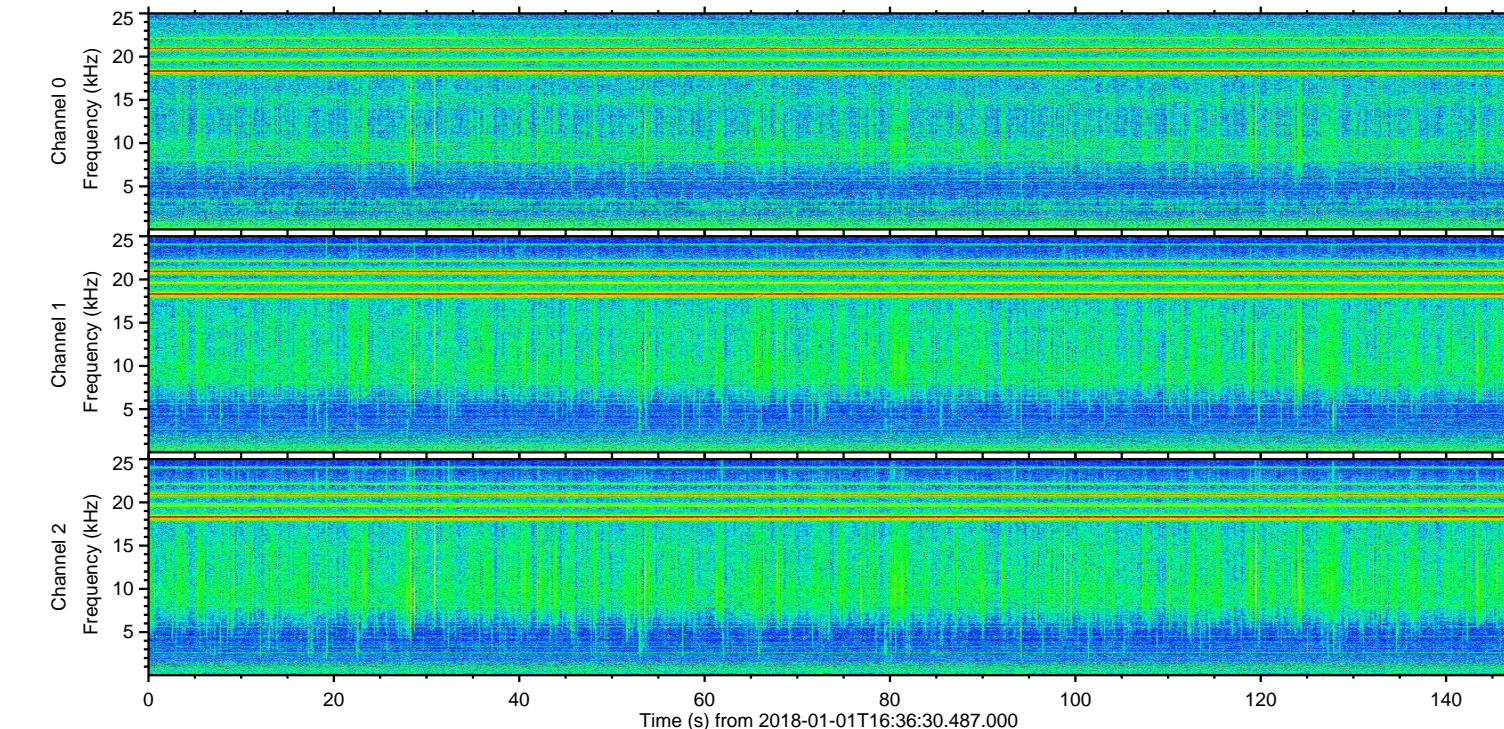
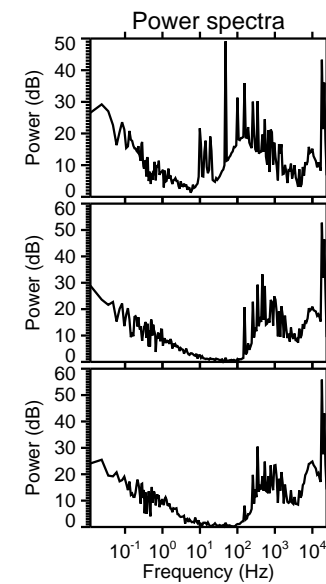
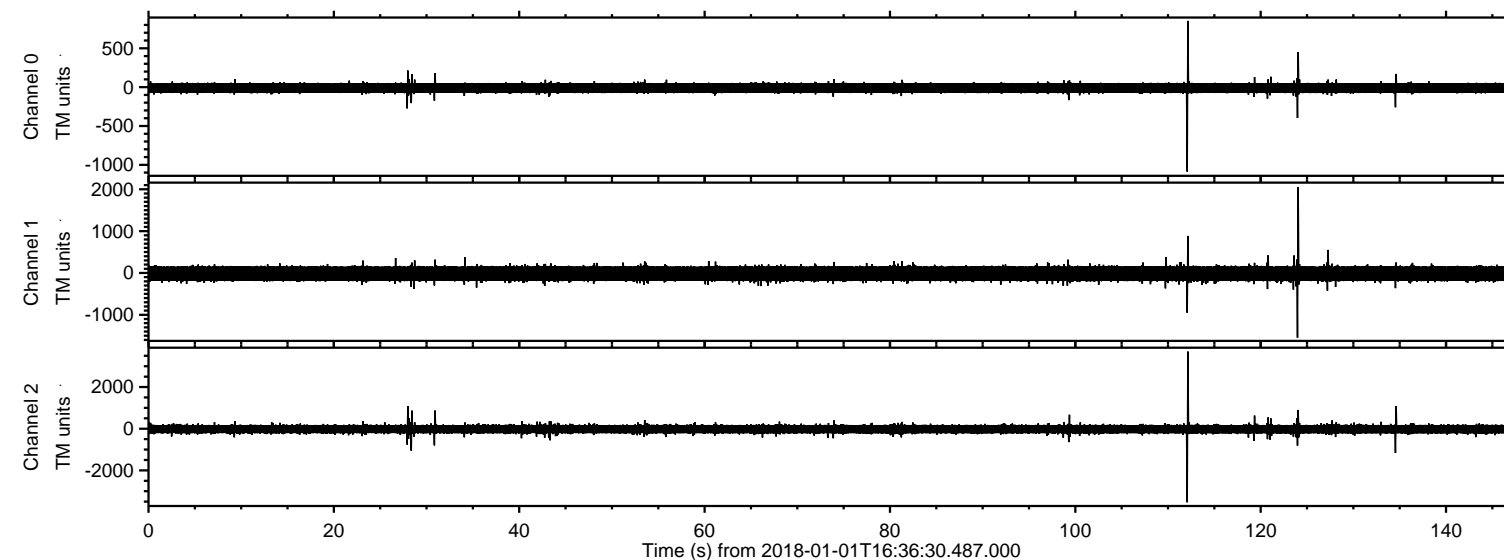

ELMAVAN 3D WAVEFORMS (Measured data sampled at 50 kHz) 51000 packets of 144 samples from 2018-01-01T16:36:30.487.000. Part 113/147

Processed Mon Jan 1 17:44:25 2018 by ELM ver.2012-10-06 from 001\_\_elm20180101\_163629\_\_dat00.bin

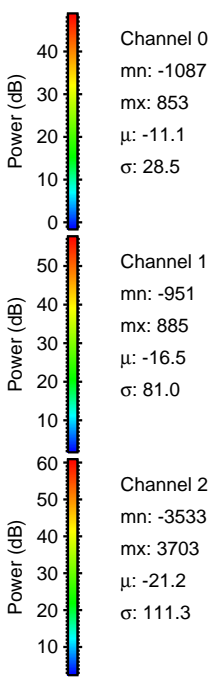
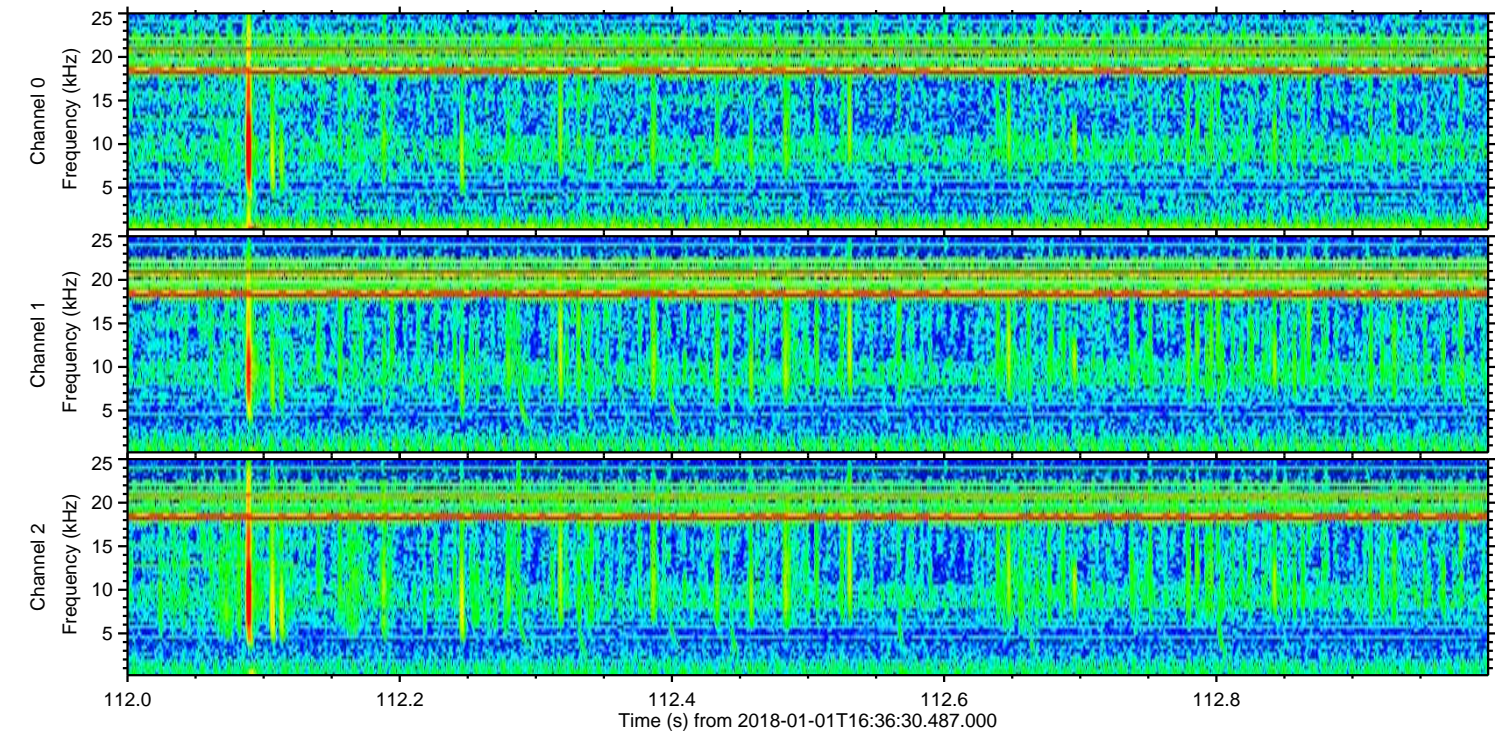
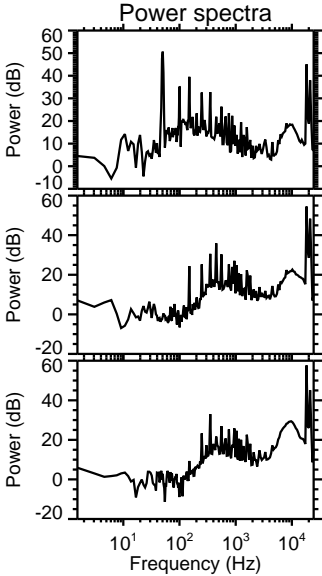
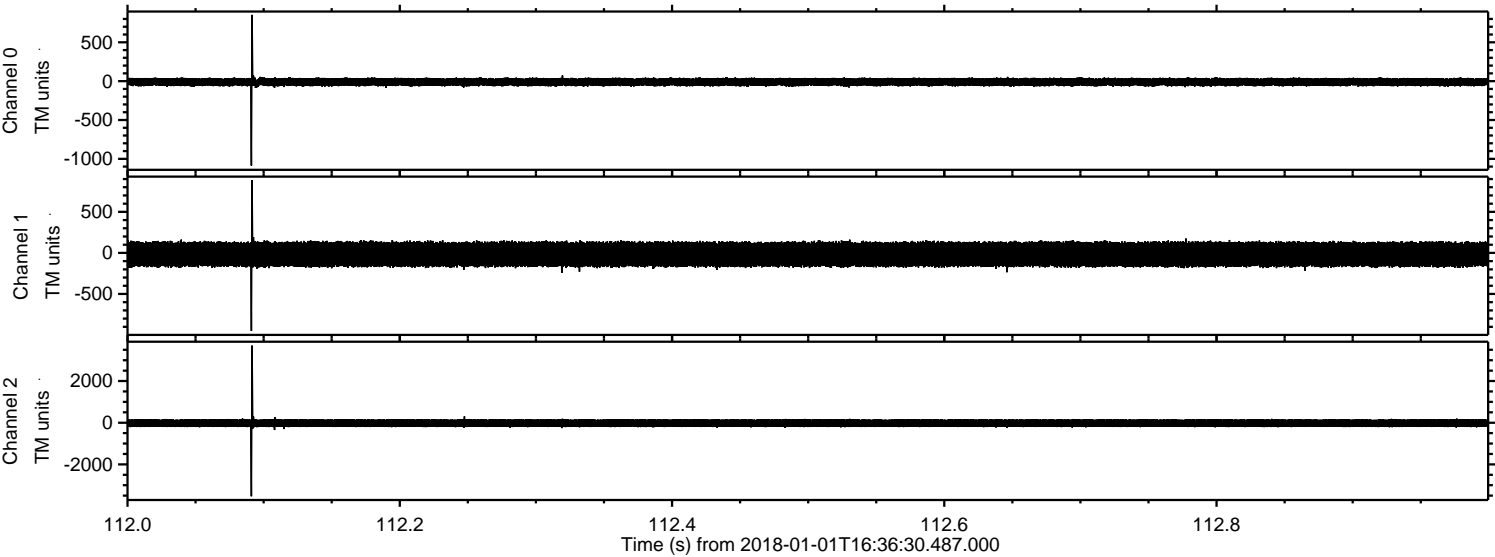



ELMAVAN 3D WAVEFORMS (Measured data sampled at 50 kHz) 51000 packets of 144 samples from 2018-01-01T16:36:30.487.000. Part 125/147

Processed Mon Jan 1 17:44:25 2018 by ELM ver.2012-10-06 from 001\_\_elm20180101\_163629\_\_dat00.bin

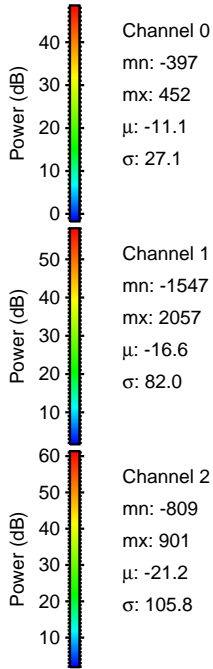
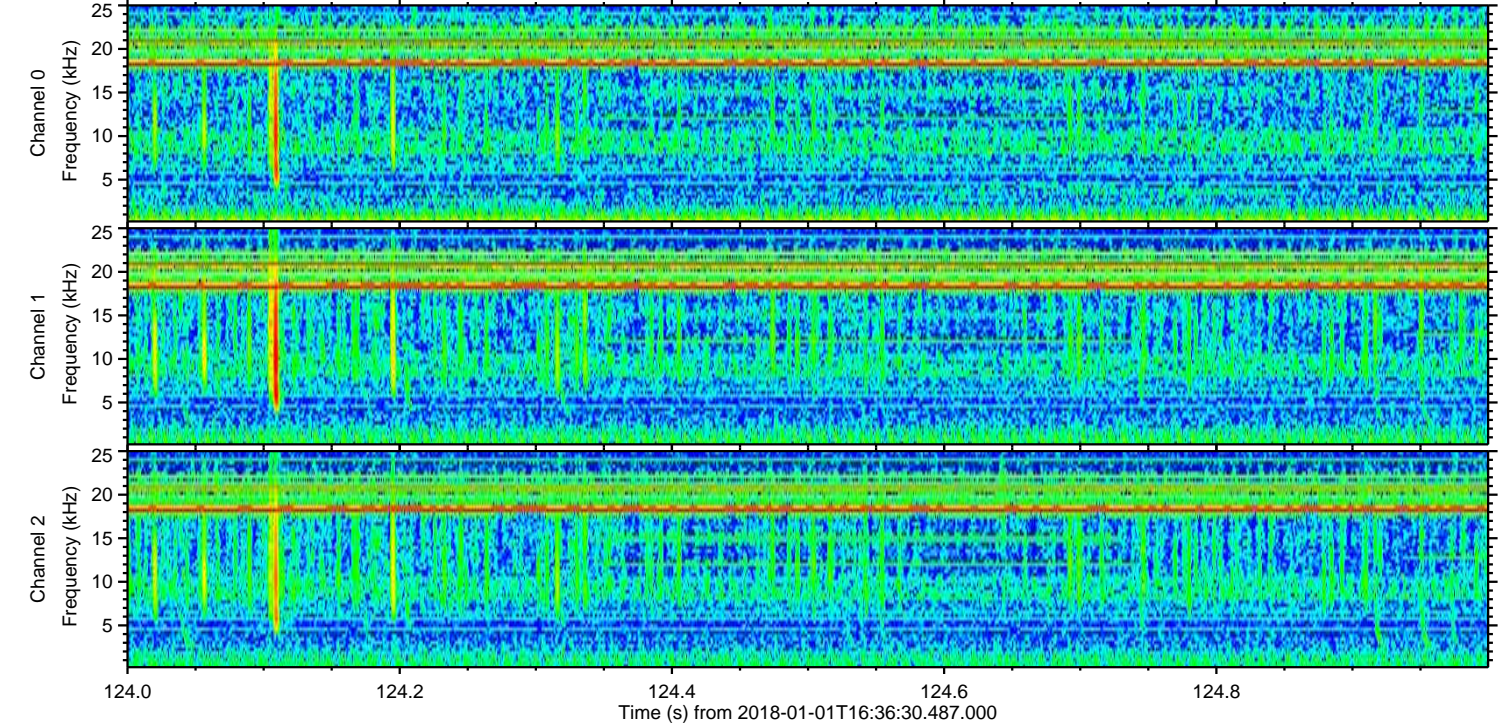
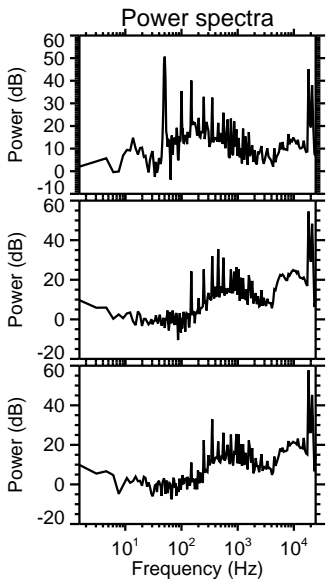
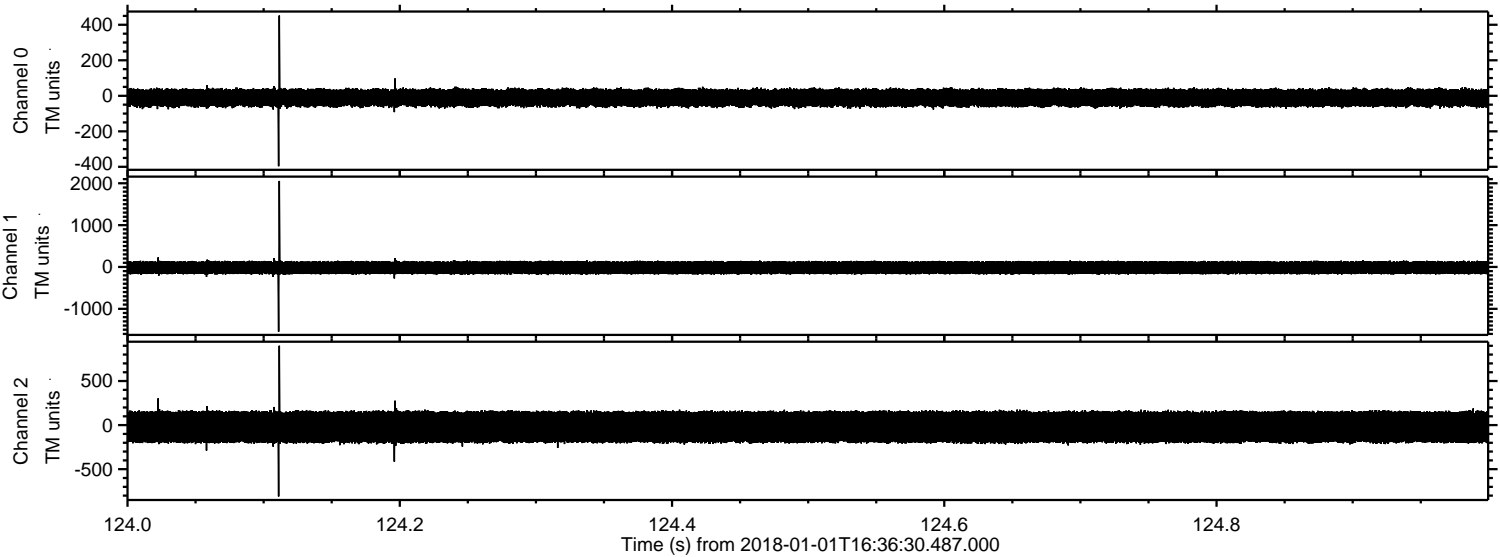



ELMAVAN 3D WAVEFORMS (Measured data sampled at 50 kHz) 51000 packets of 144 samples from 2018-01-01T16:36:30.487.000. Part 135/147

Processed Mon Jan 1 17:44:26 2018 by ELM ver.2012-10-06 from 001\_\_elm20180101\_163629\_\_dat00.bin

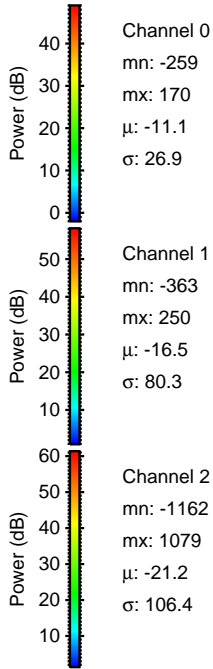
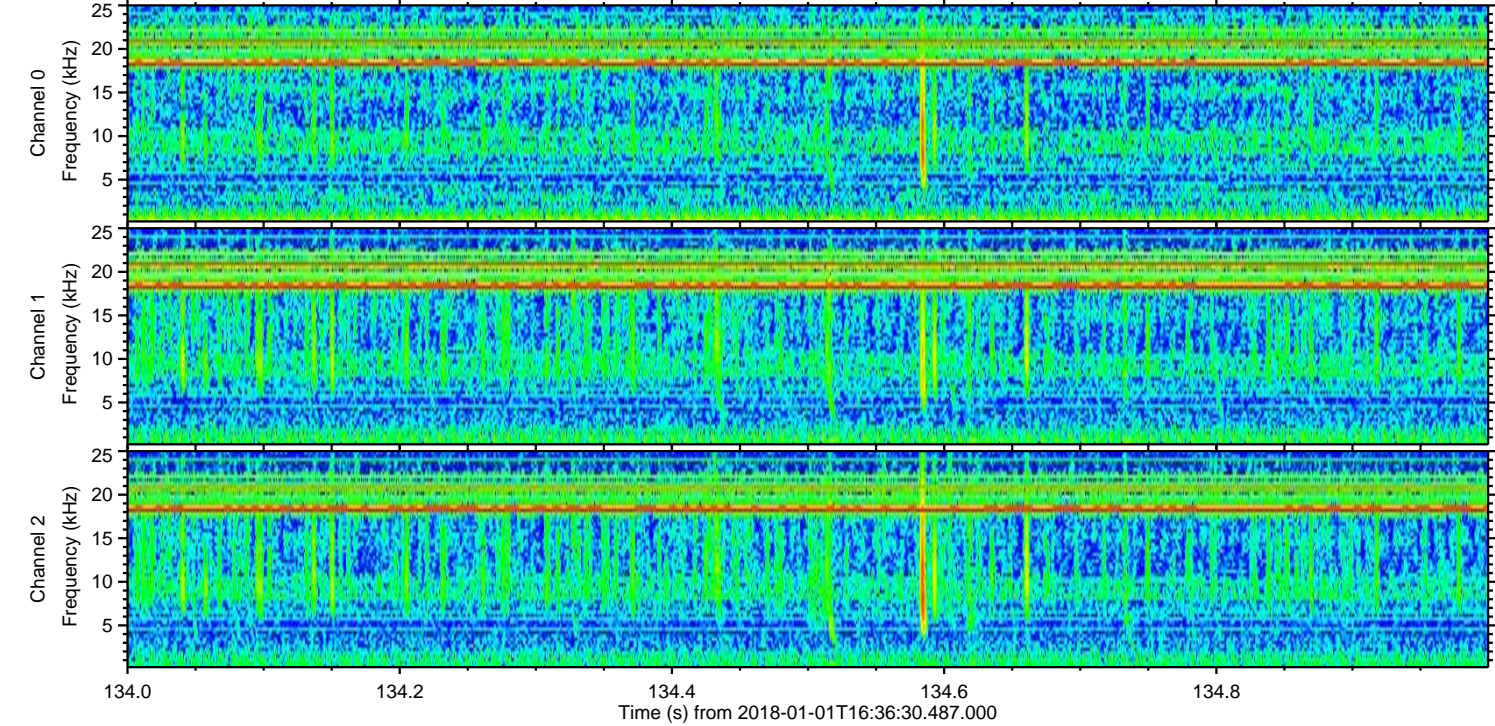
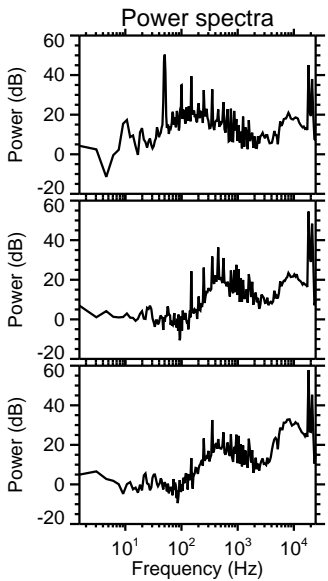
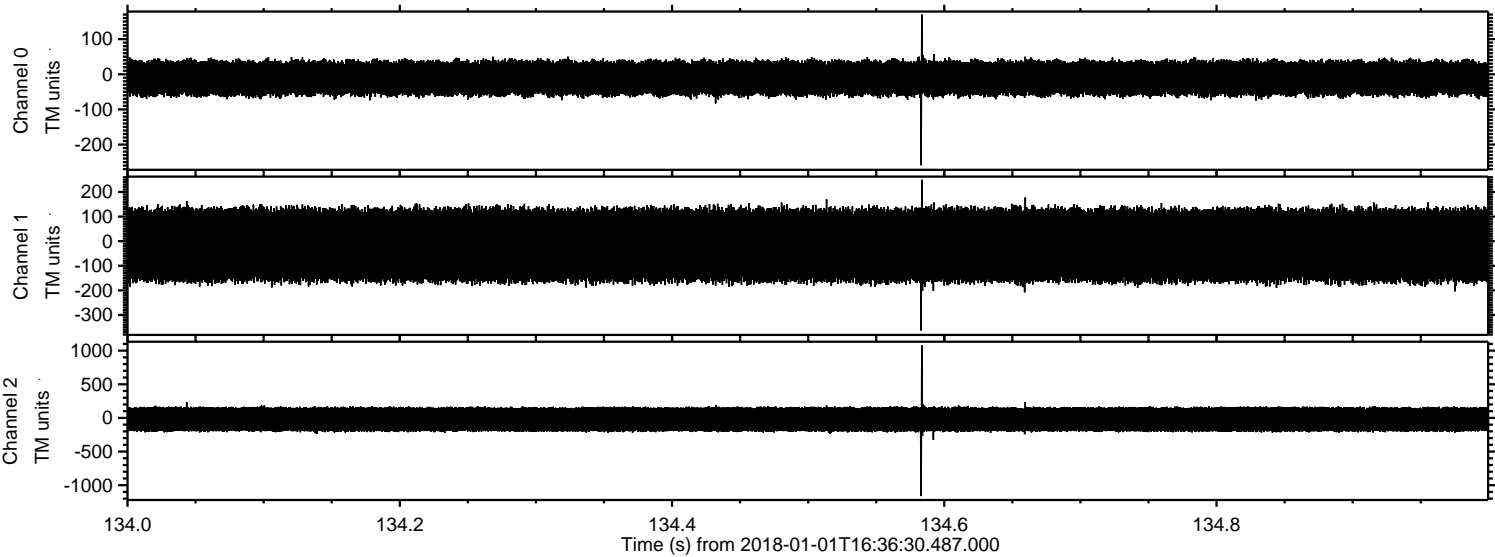



Processed Mon Jan 1 17:44:27 2018 by ELM ver.2012-10-06 from 001\_\_elm20180101\_163629\_\_dat00.bin

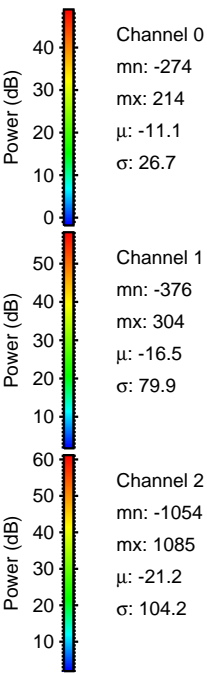
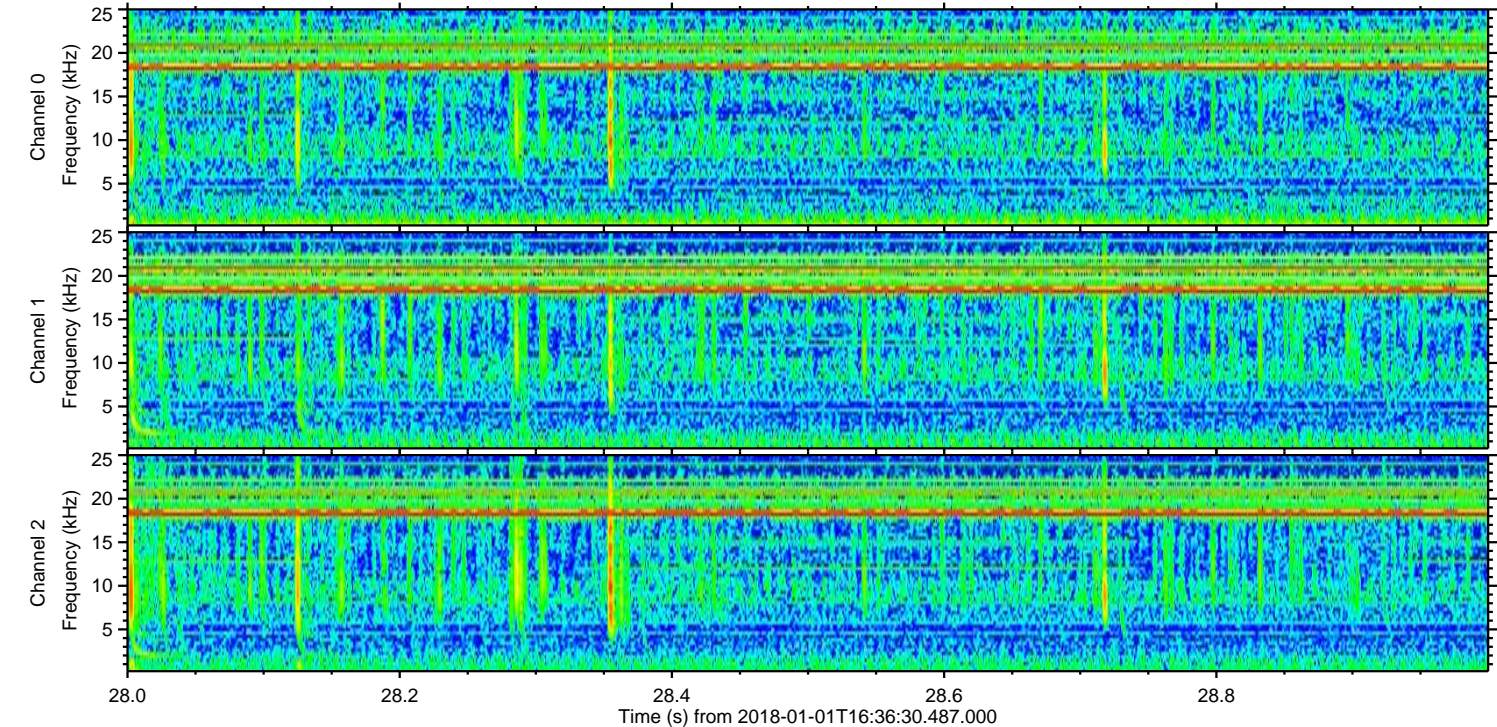
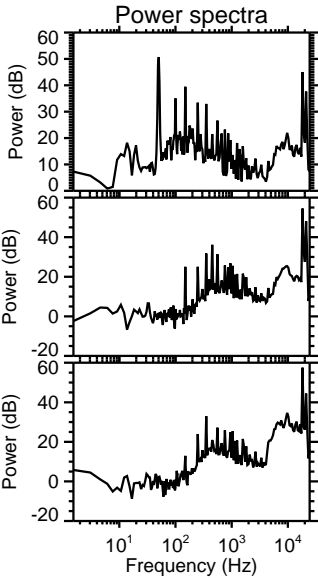
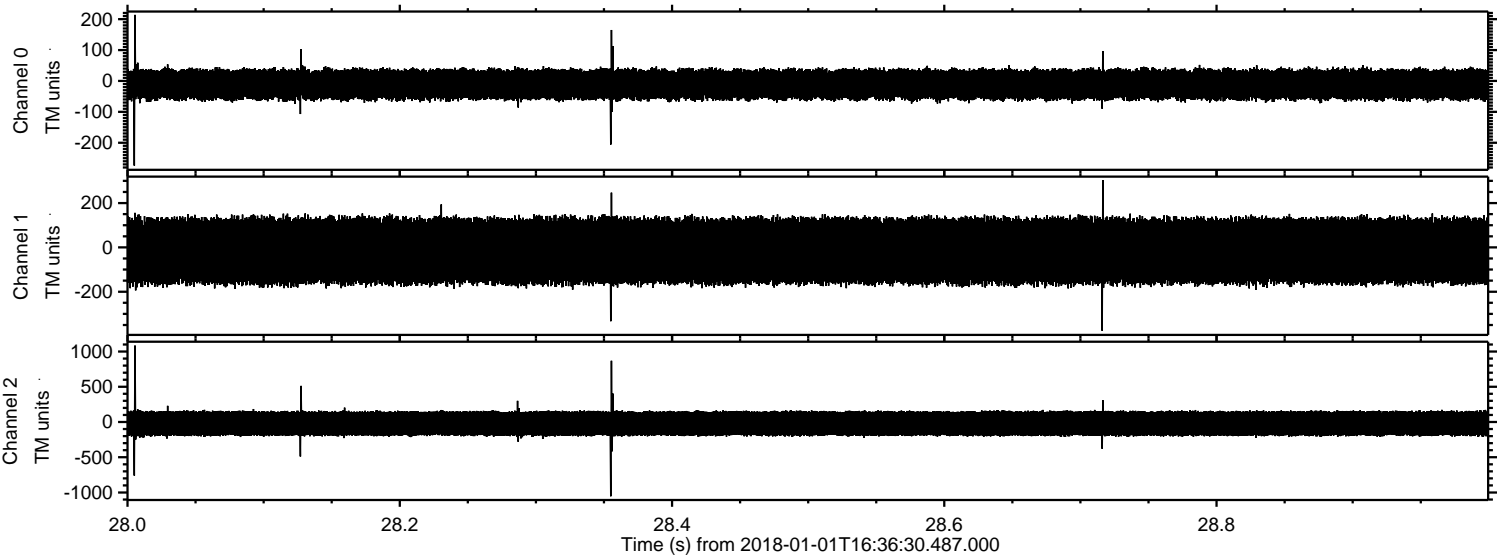



Processed Mon Jan 1 17:44:28 2018 by ELM ver.2012-10-06 from 001\_\_elm20180101\_163629\_\_dat00.bin

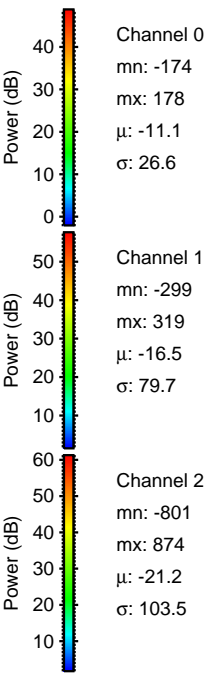
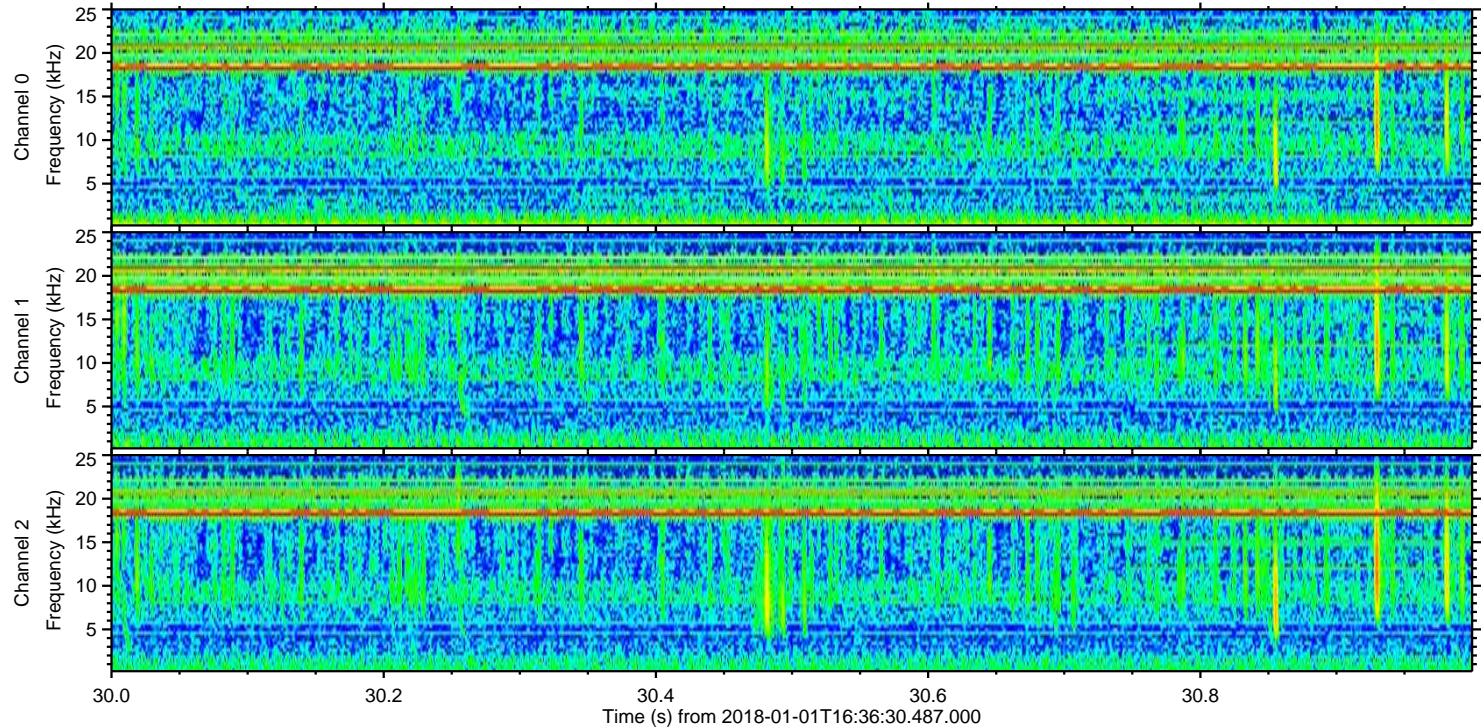
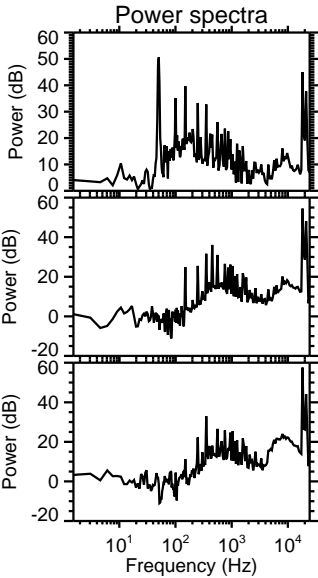
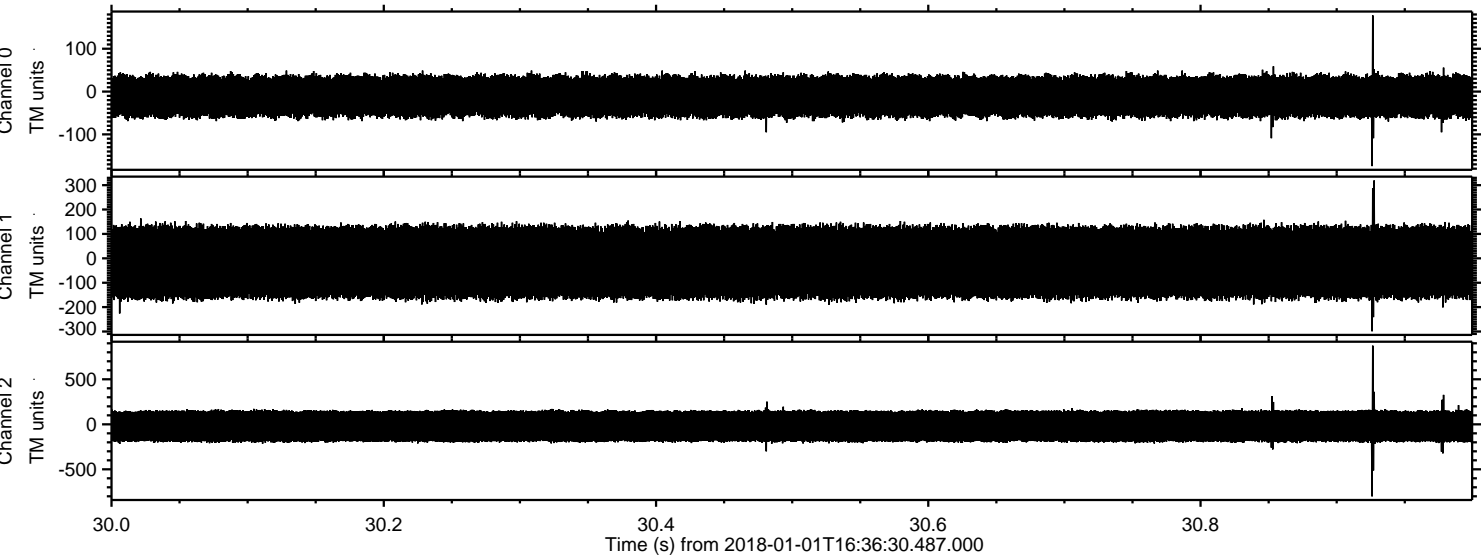



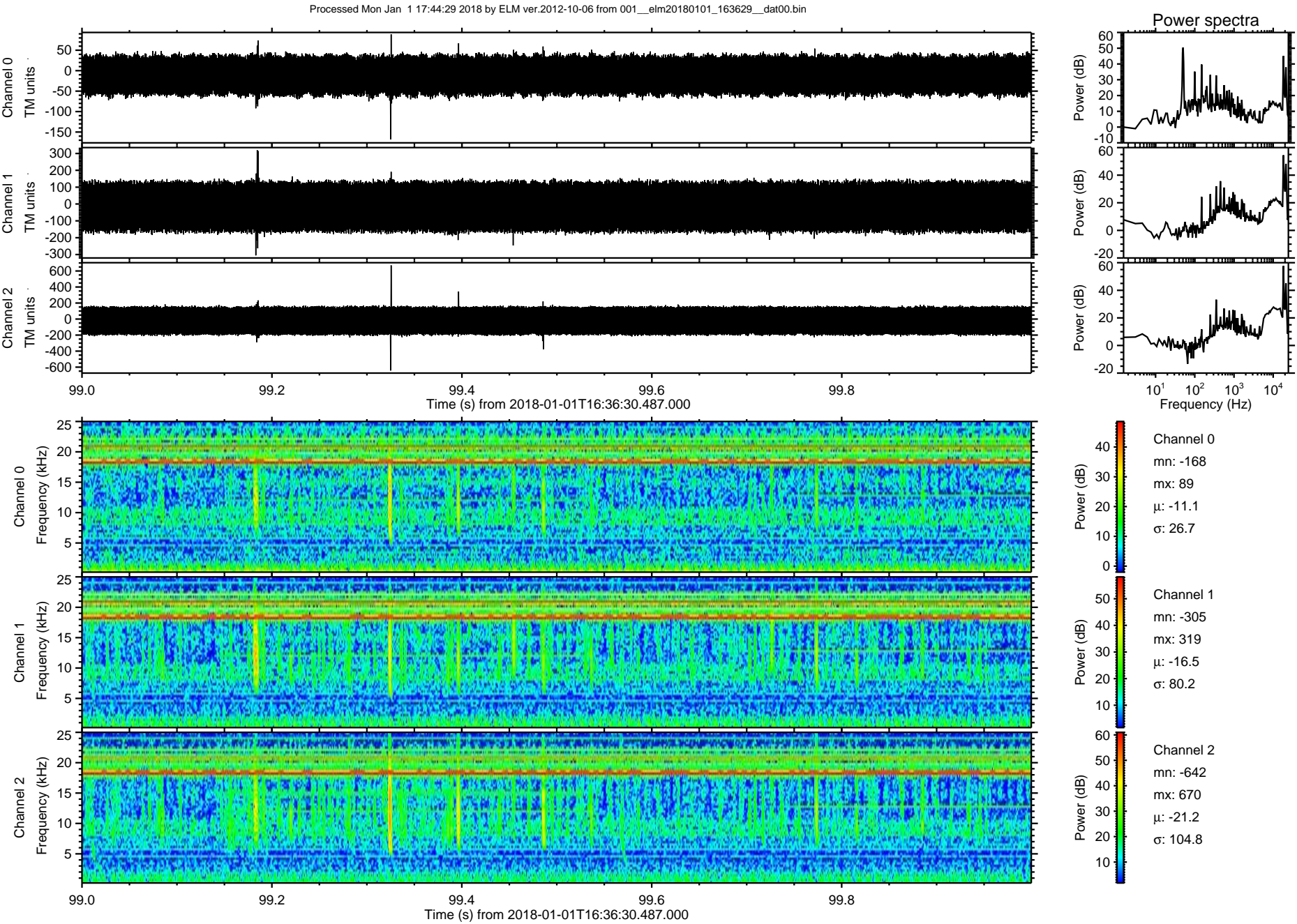



ELMAVAN 3D WAVEFORMS (Measured data sampled at 50 kHz) 51000 packets of 144 samples from 2018-01-01T16:36:30.487.000. Part 120/147

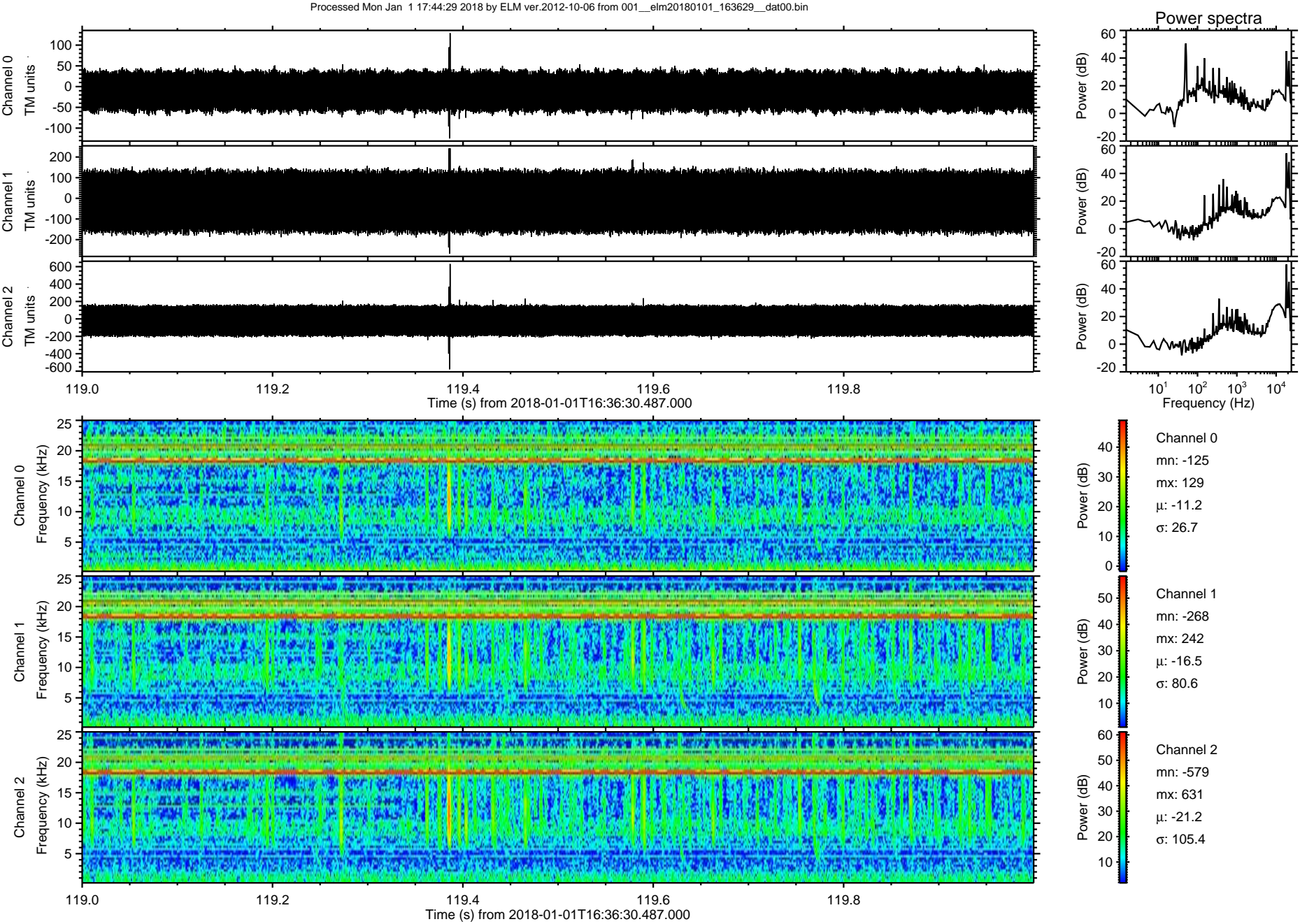



Processed Mon Jan 1 17:44:30 2018 by ELM ver.2012-10-06 from 001\_\_elm20180101\_163629\_\_dat00.bin

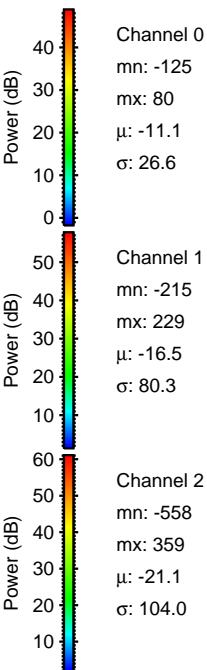
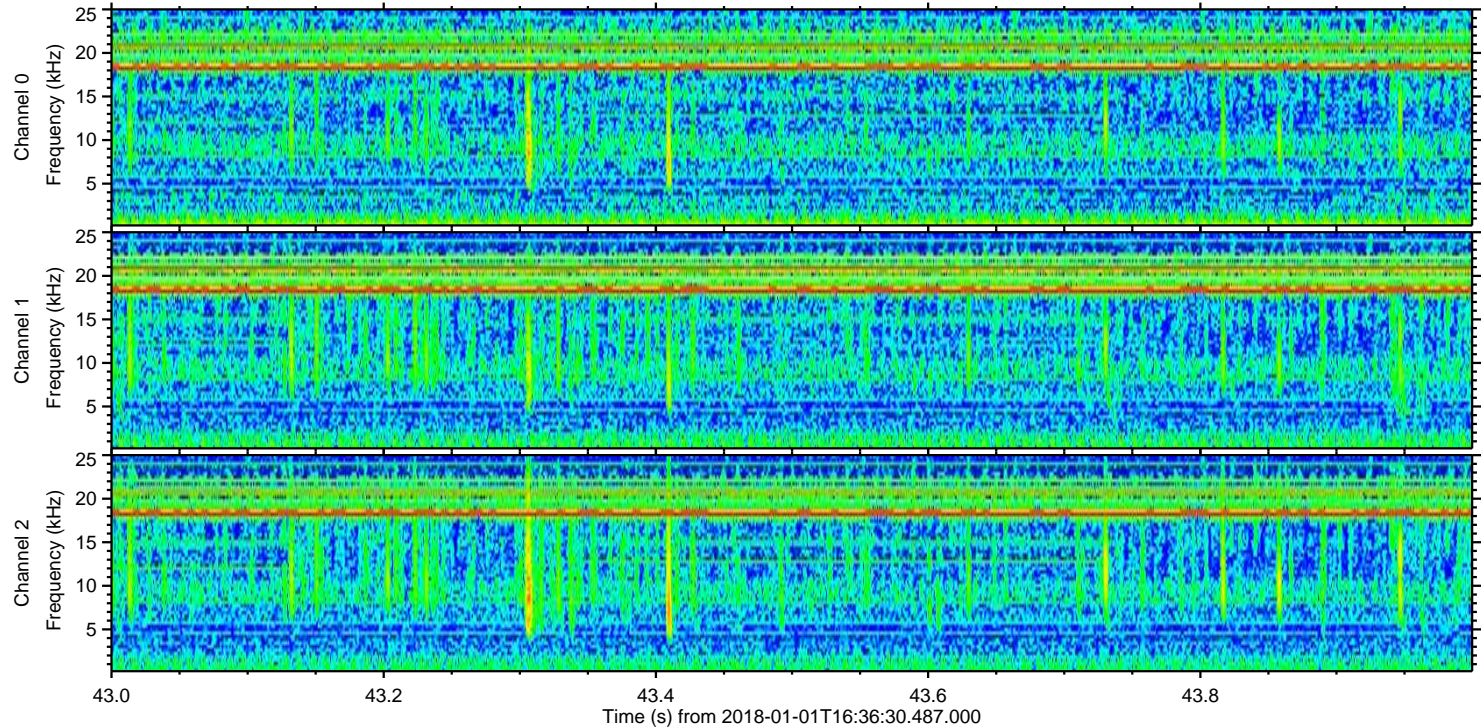
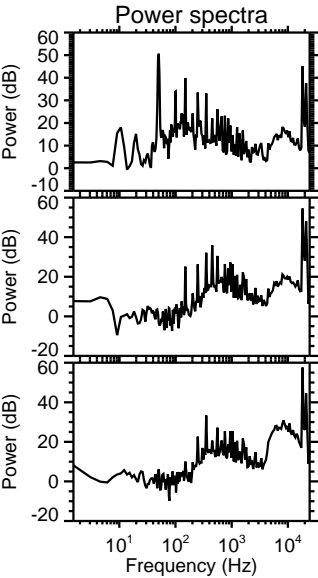
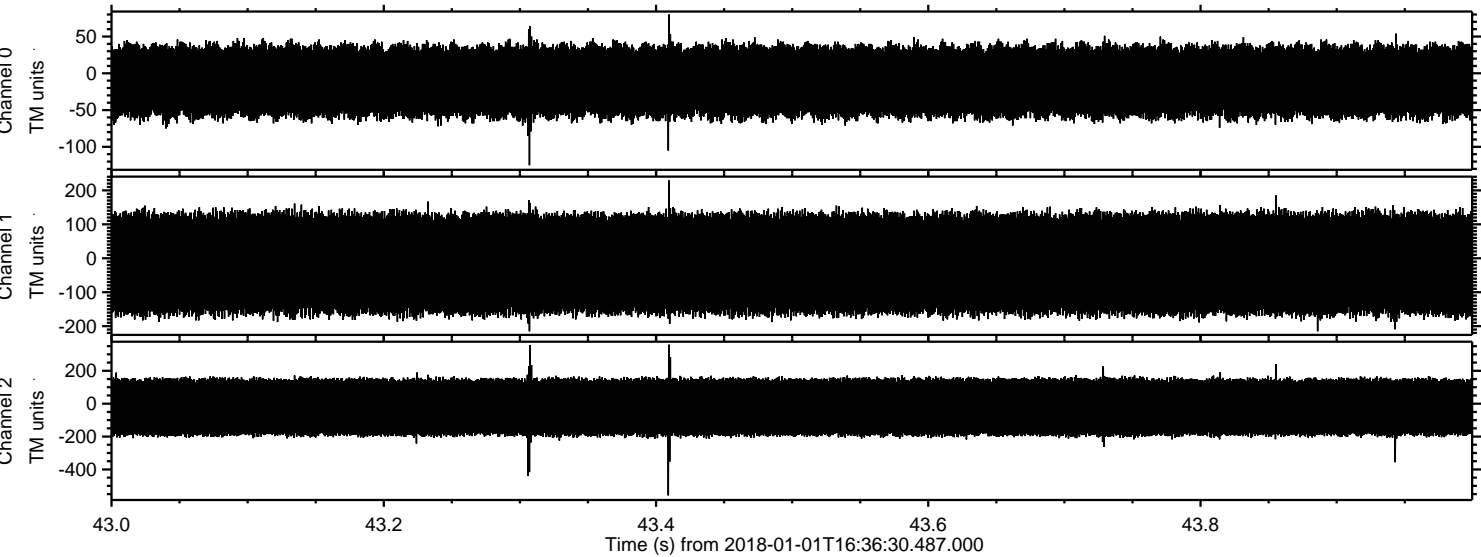



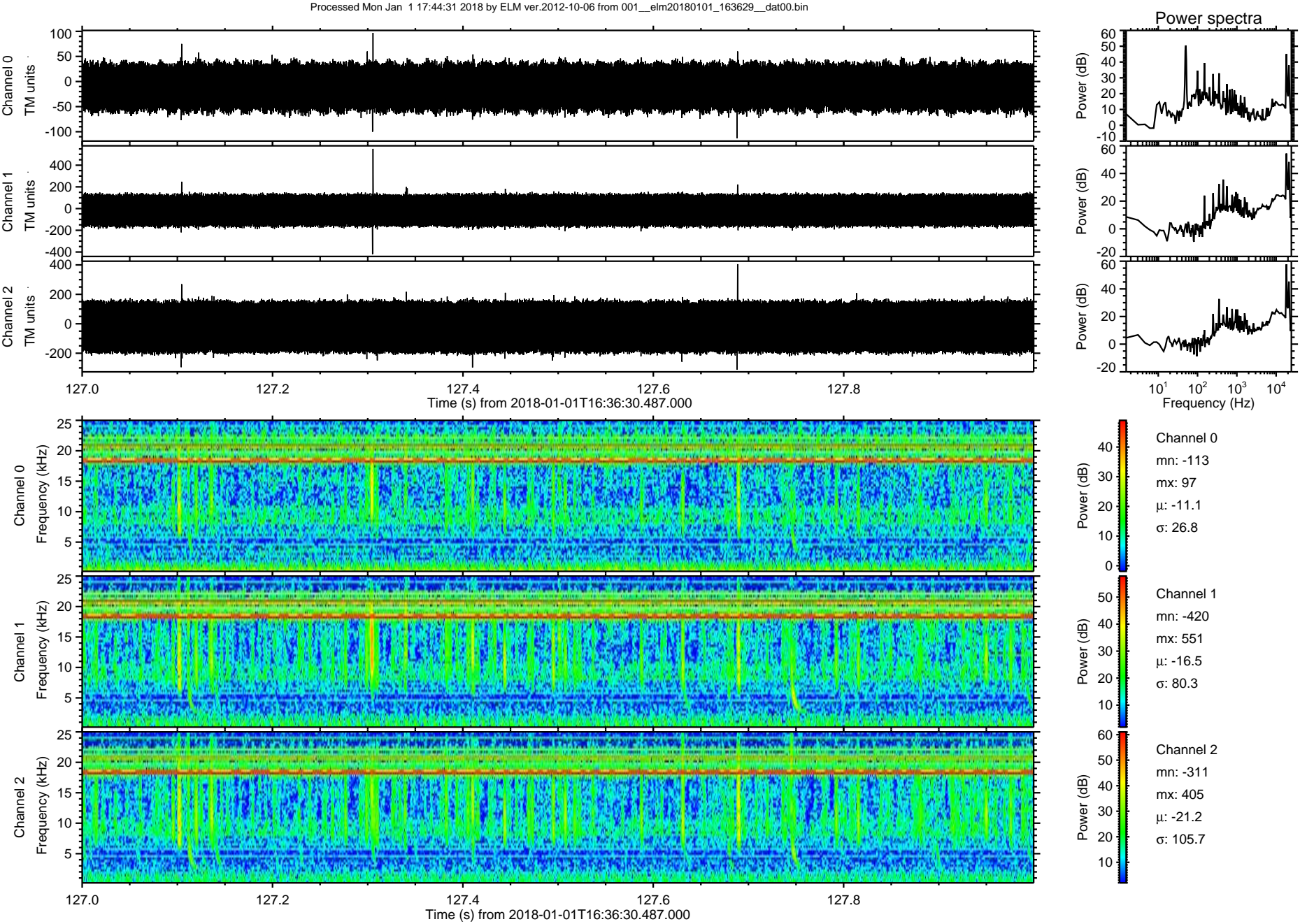



Processed Mon Jan 1 17:44:32 2018 by ELM ver.2012-10-06 from 001\_\_elm20180101\_163629\_\_dat00.bin

