

# ELMAVAN 3D WAVEFORMS (Measured data sampled at 50 kHz) 51000 packets of 144 samples from 2018-01-01T01:35:49.160.999.

Processed Mon Jan 1 02:43:37 2018 by ELM ver.2012-10-06 from 001\_\_elm20180101\_013548\_\_dat00.bin

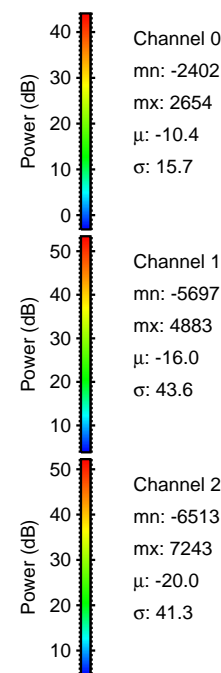

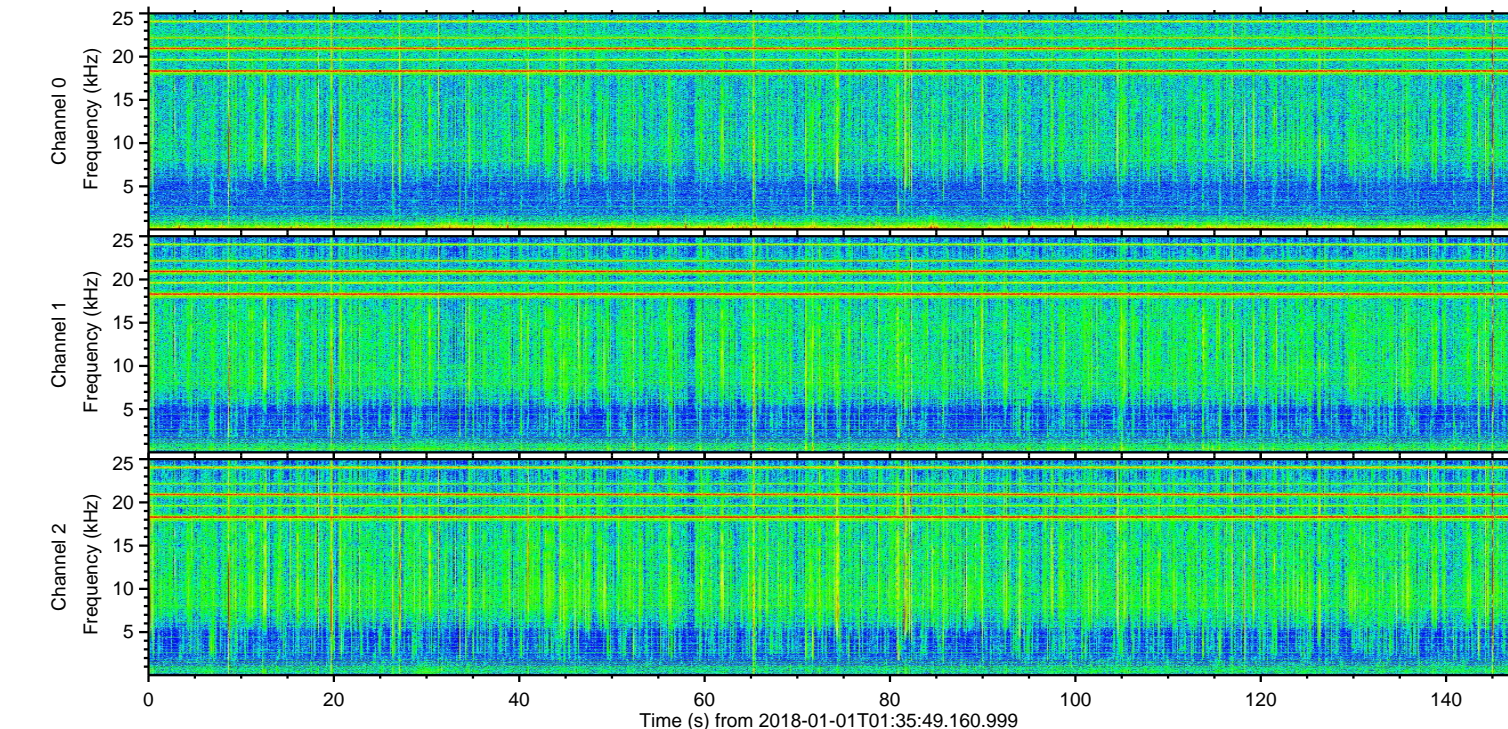
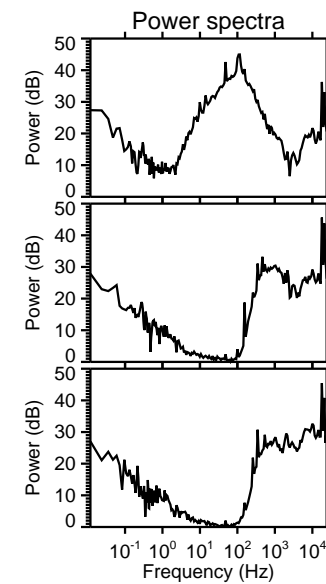
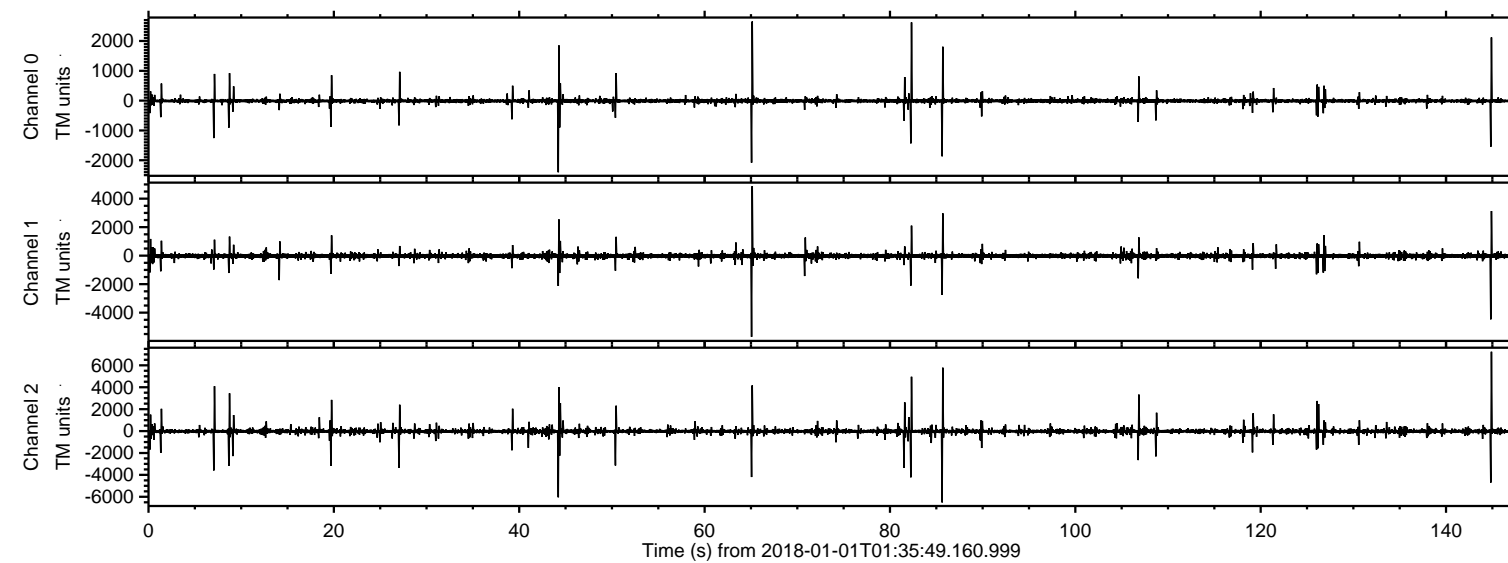

ELMAVAN 3D WAVEFORMS (Measured data sampled at 50 kHz) 51000 packets of 144 samples from 2018-01-01T01:35:49.160.999. Part 145/147

Processed Mon Jan 1 02:43:44 2018 by ELM ver.2012-10-06 from 001\_\_elm20180101\_013548\_\_dat00.bin

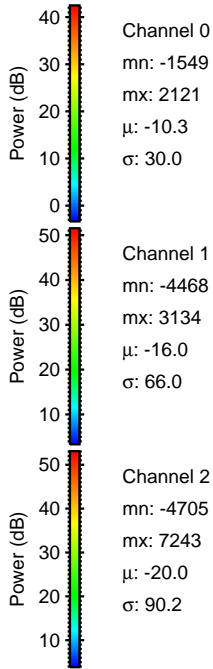
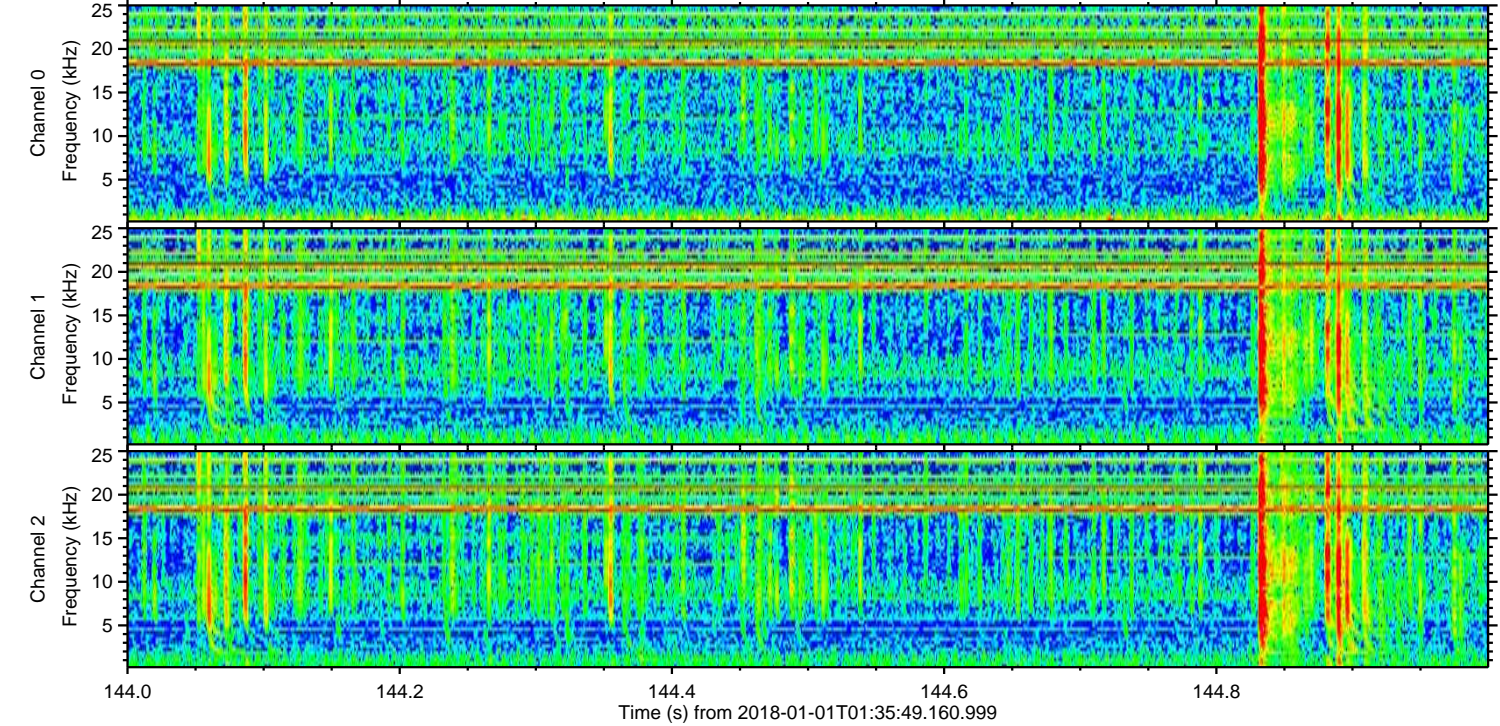
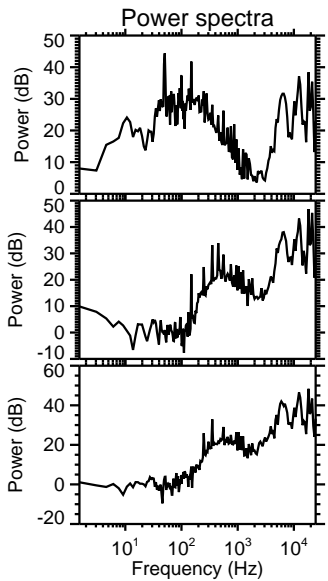
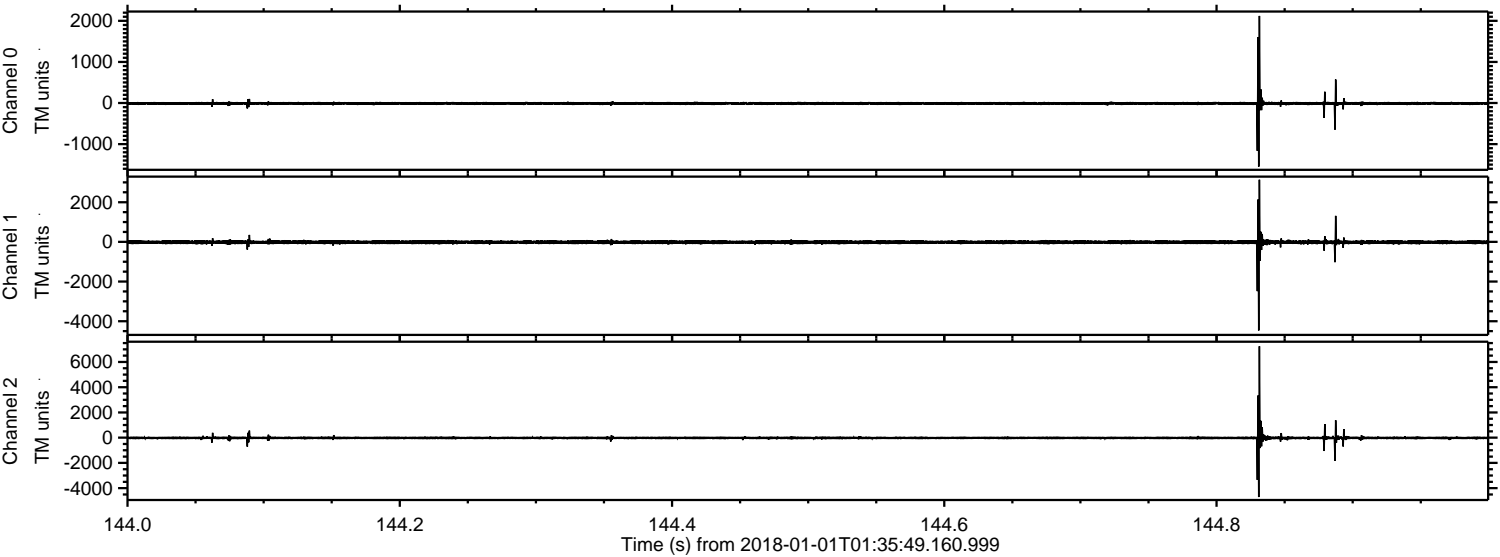



Processed Mon Jan 1 02:43:45 2018 by ELM ver.2012-10-06 from 001\_\_elm20180101\_013548\_\_dat00.bin

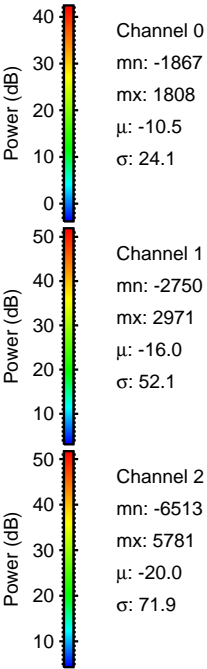
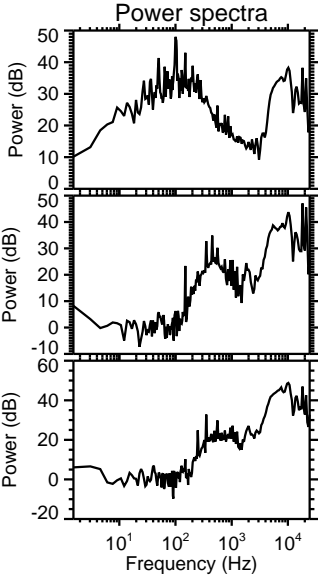
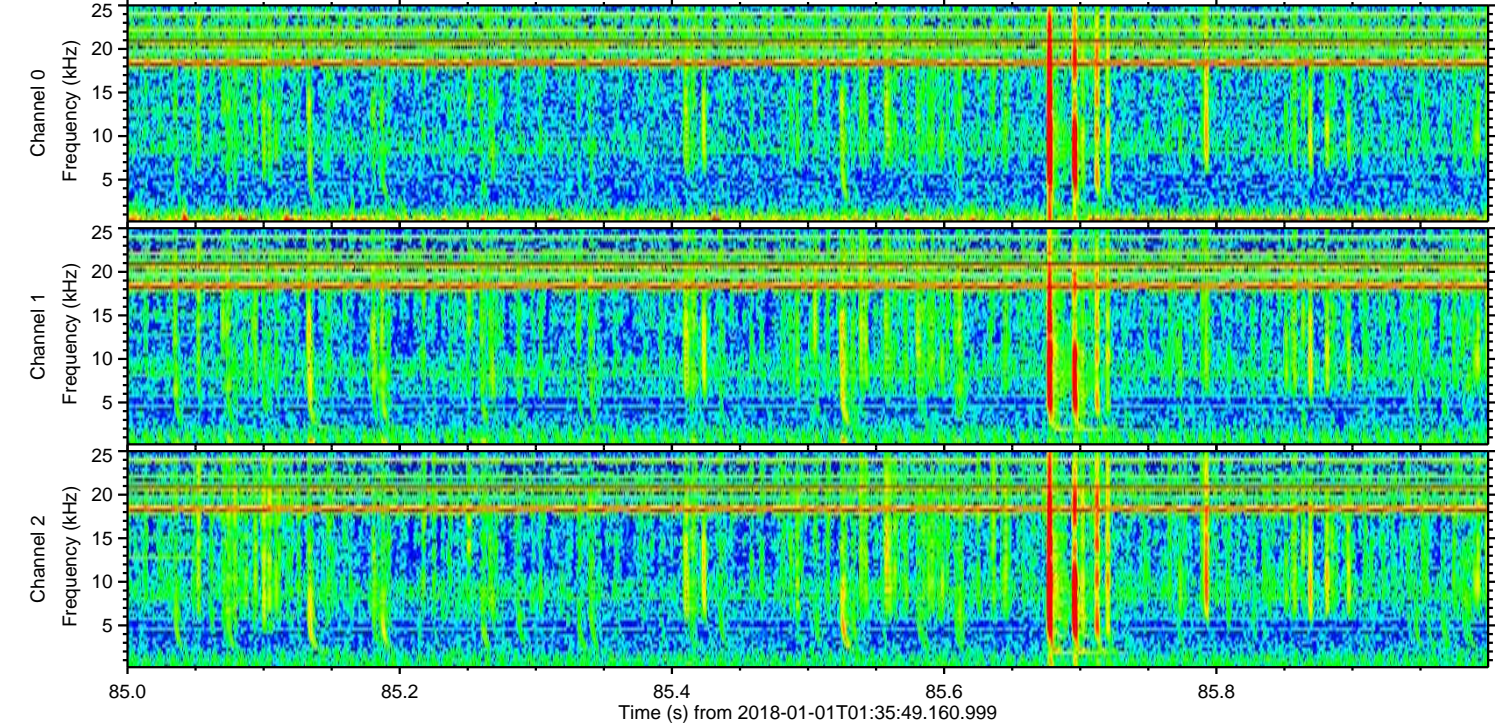
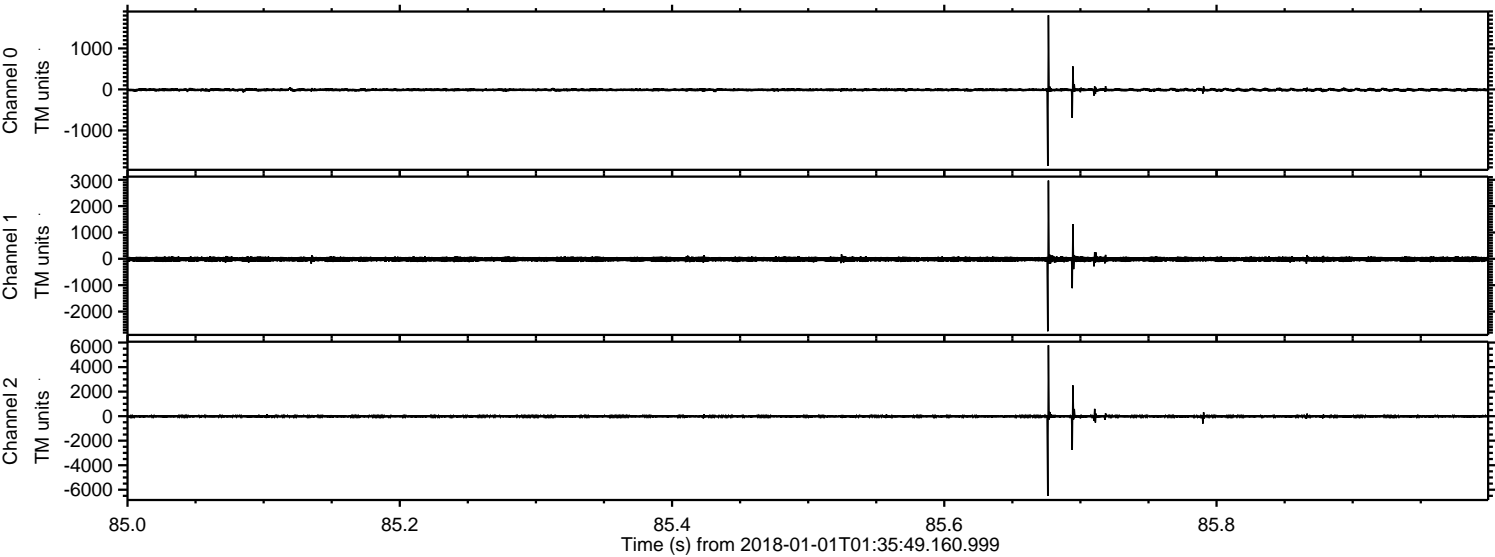



Processed Mon Jan 1 02:43:46 2018 by ELM ver.2012-10-06 from 001\_\_elm20180101\_013548\_\_dat00.bin

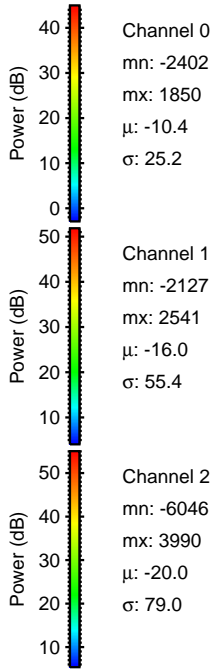
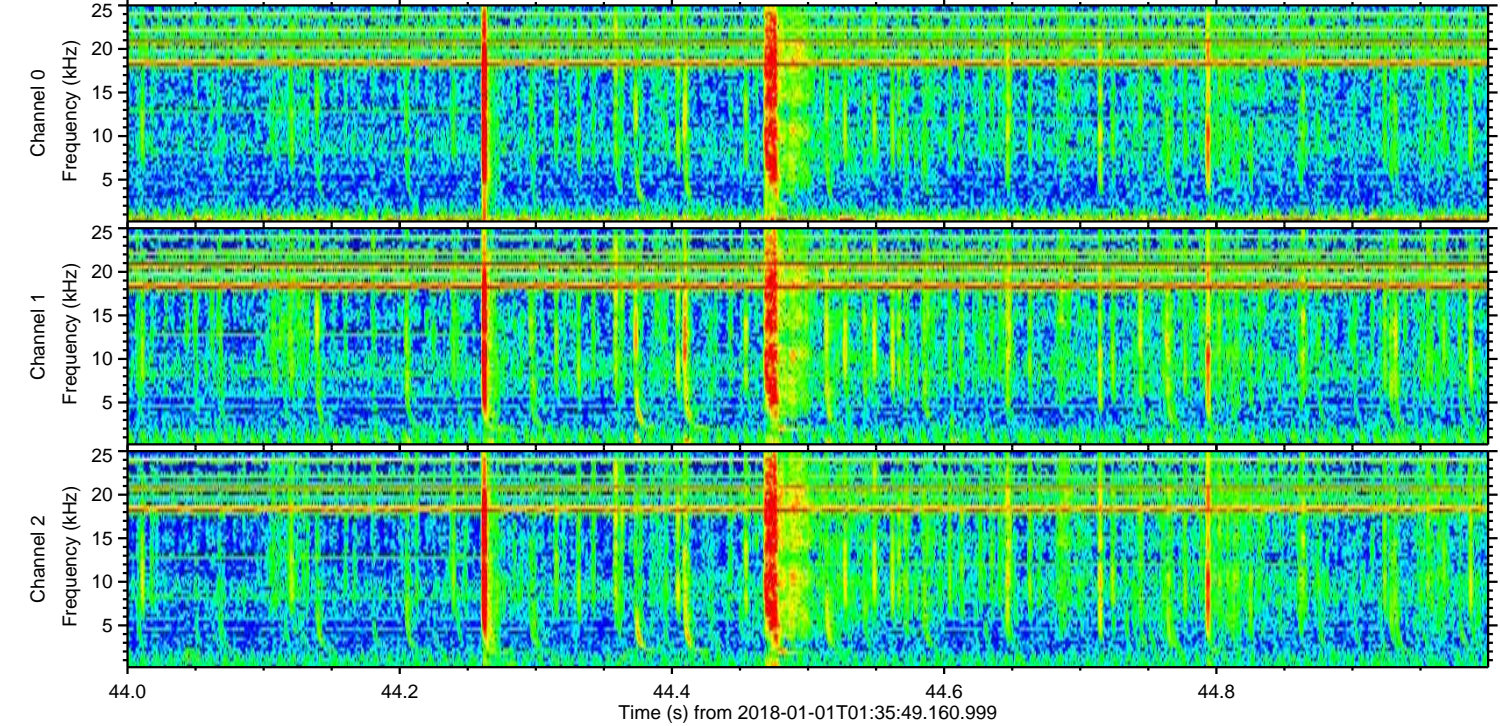
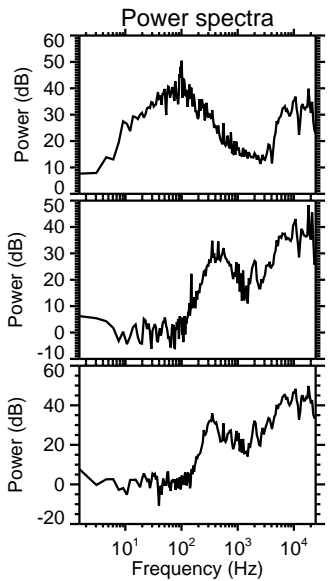
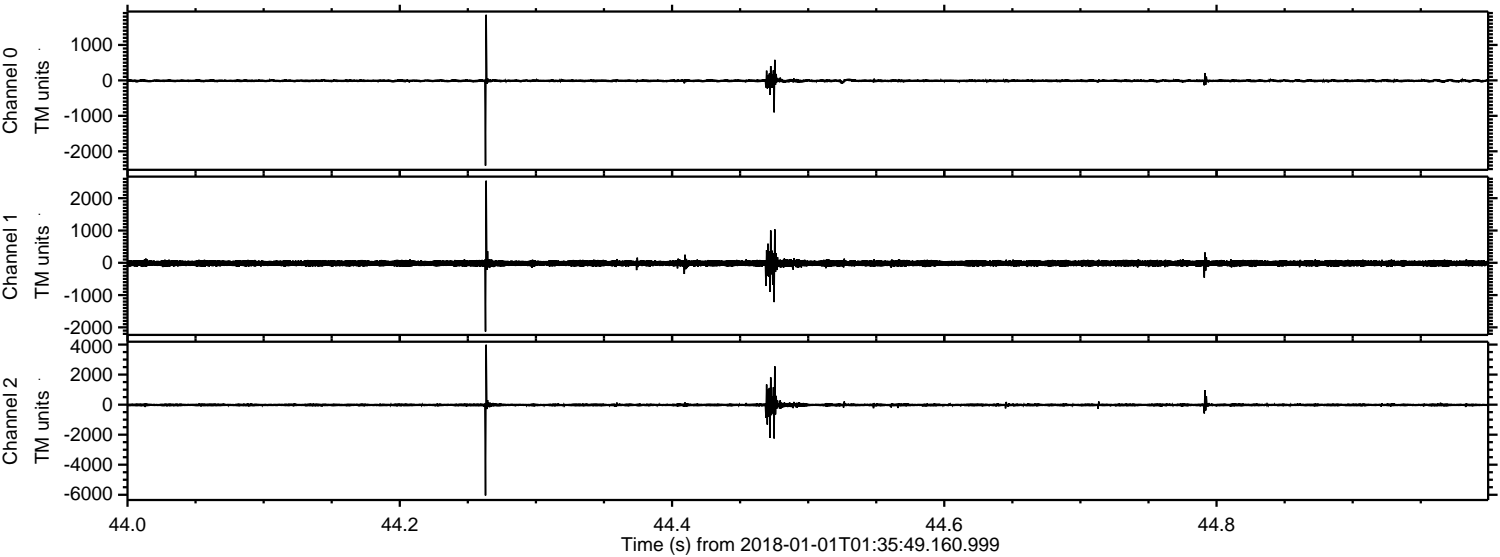



ELMAVAN 3D WAVEFORMS (Measured data sampled at 50 kHz) 51000 packets of 144 samples from 2018-01-01T01:35:49.160.999. Part 66/147

Processed Mon Jan 1 02:43:47 2018 by ELM ver.2012-10-06 from 001\_\_elm20180101\_013548\_\_dat00.bin

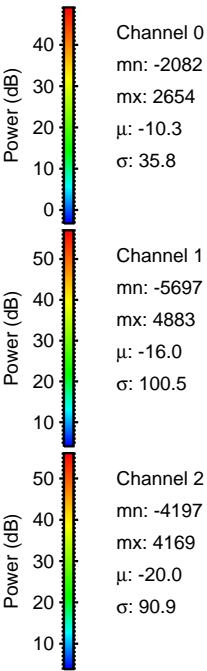
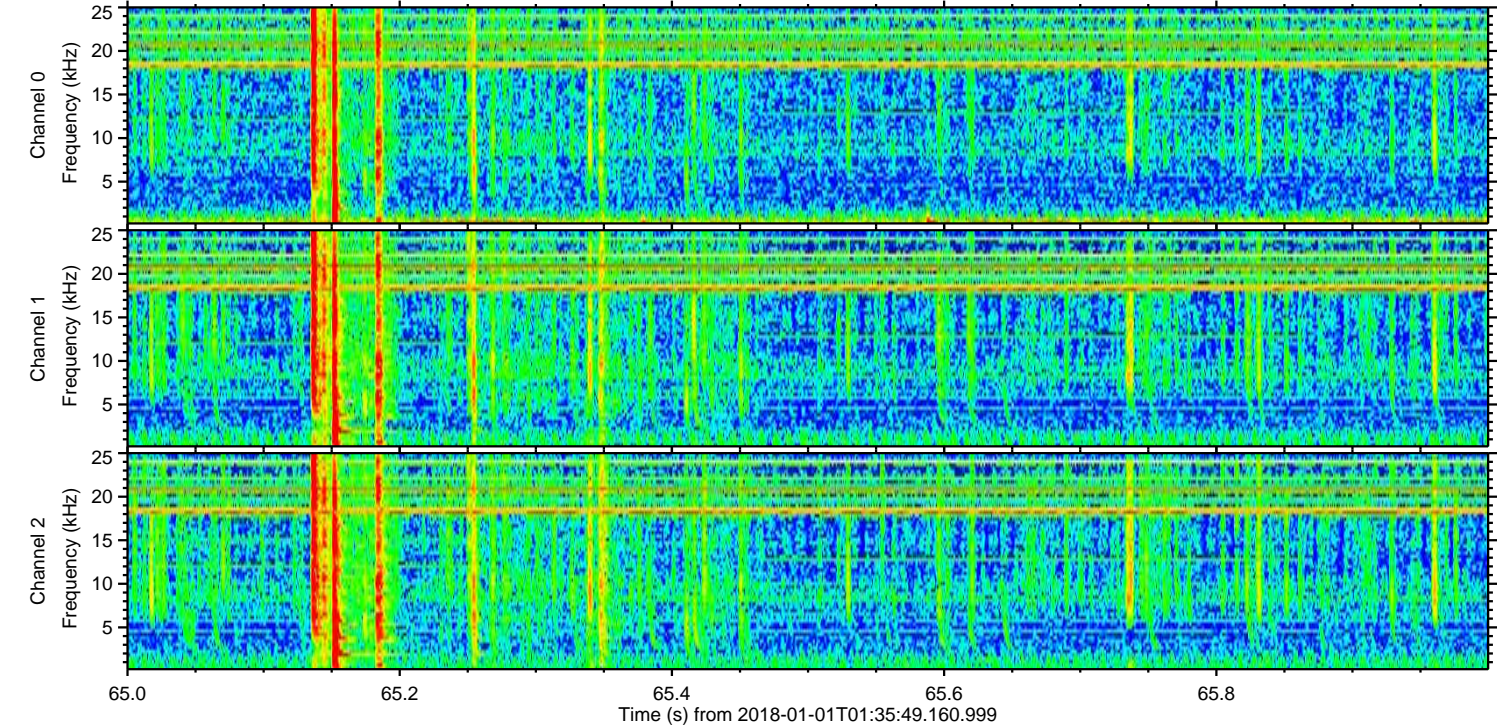
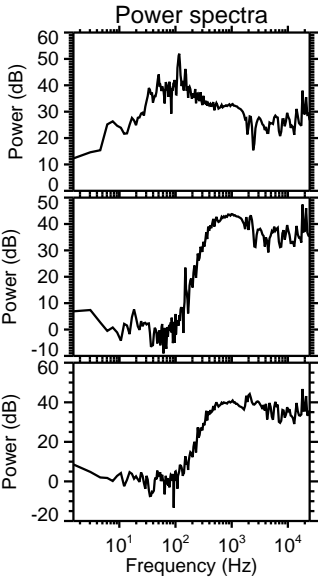
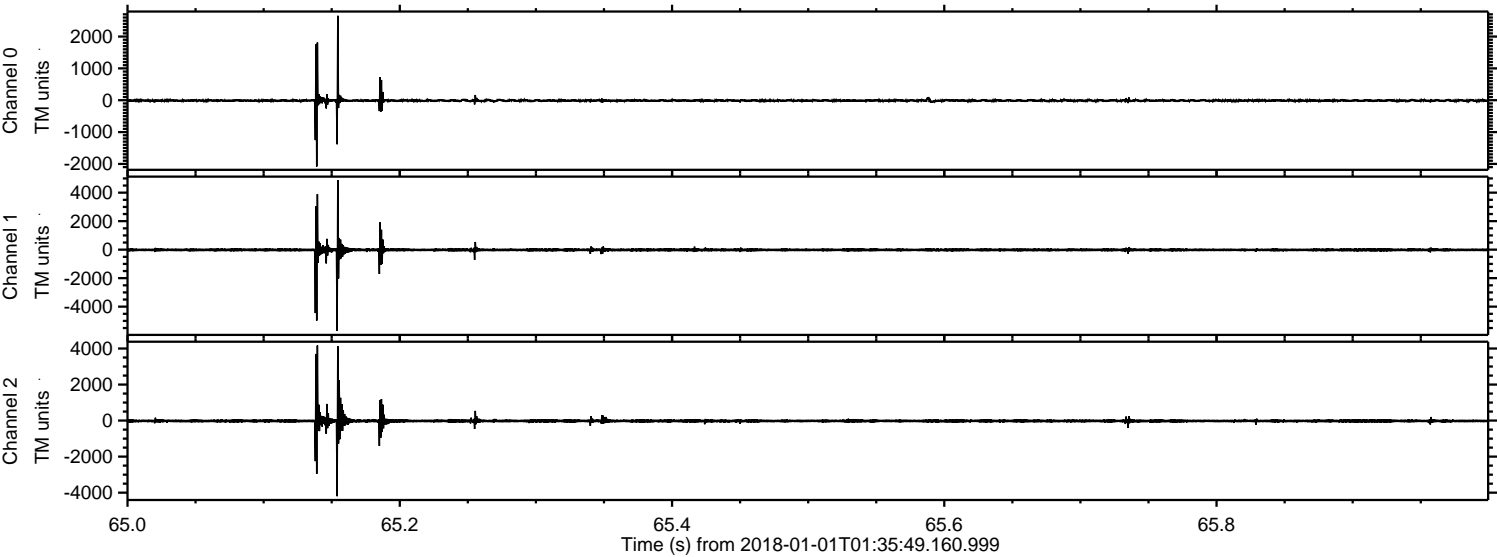



Processed Mon Jan 1 02:43:48 2018 by ELM ver.2012-10-06 from 001\_\_elm20180101\_013548\_\_dat00.bin

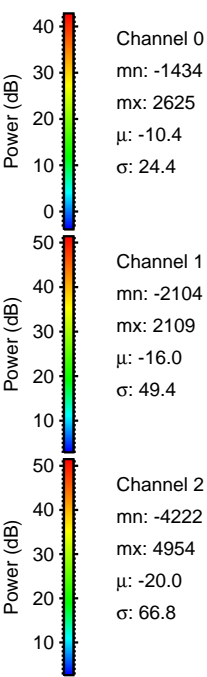
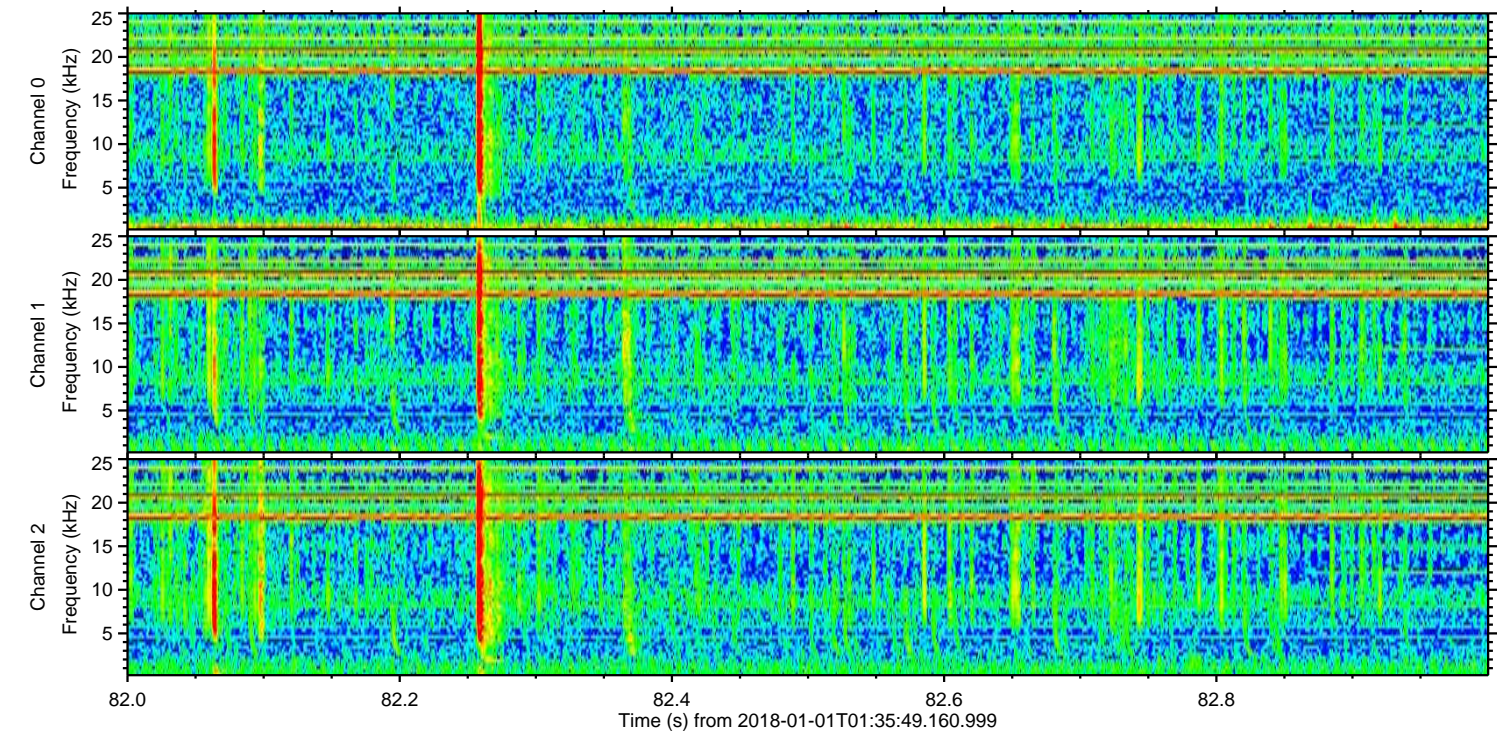
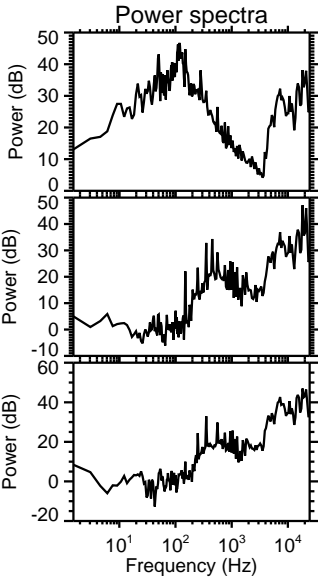
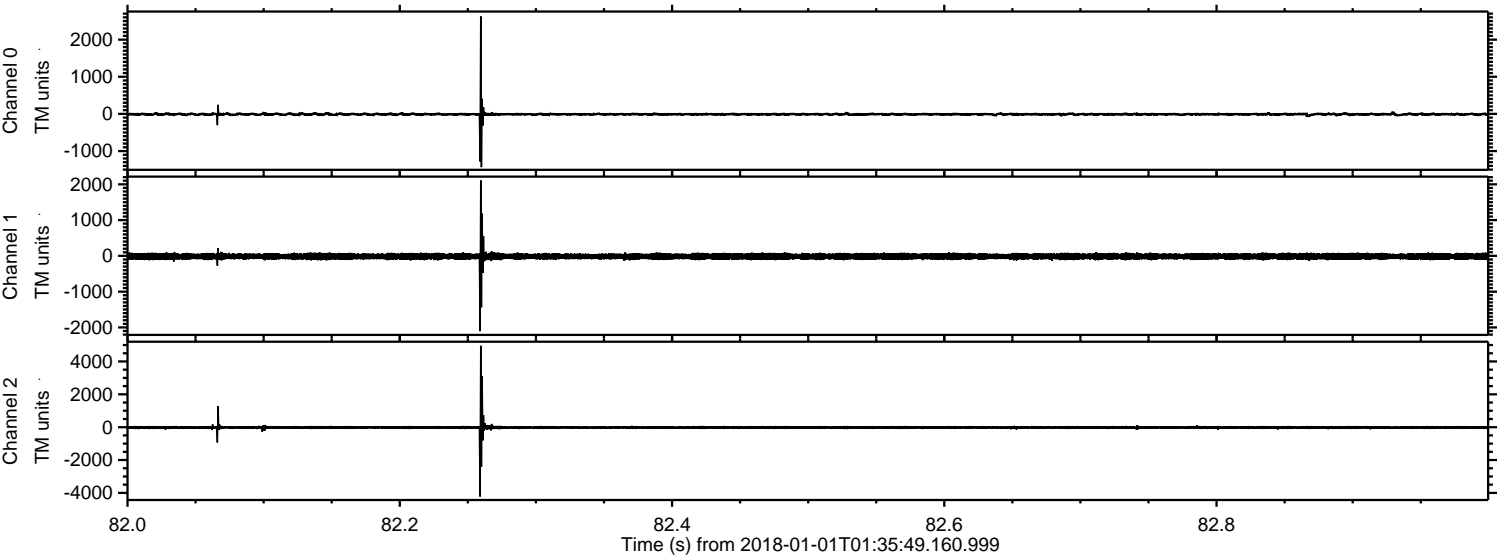



Processed Mon Jan 1 02:43:48 2018 by ELM ver.2012-10-06 from 001\_\_elm20180101\_013548\_\_dat00.bin

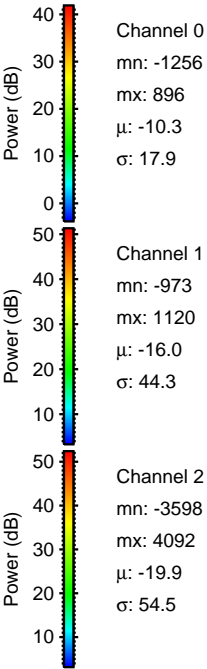
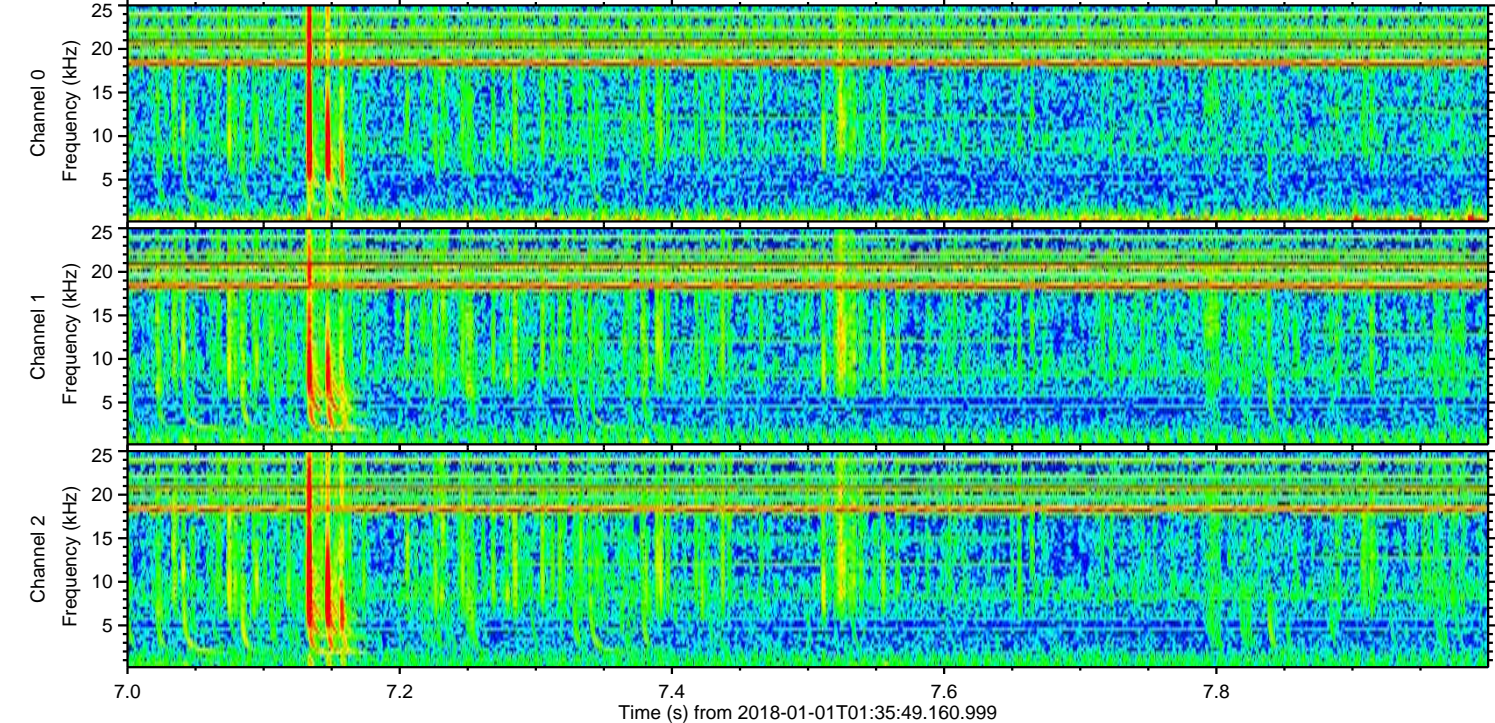
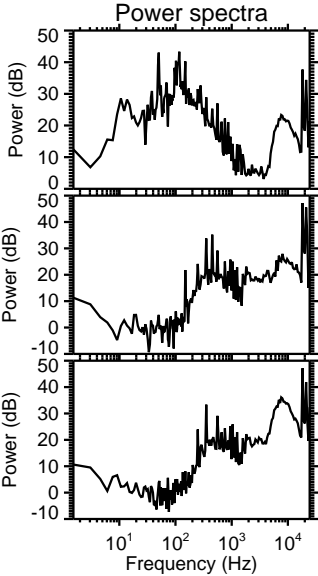
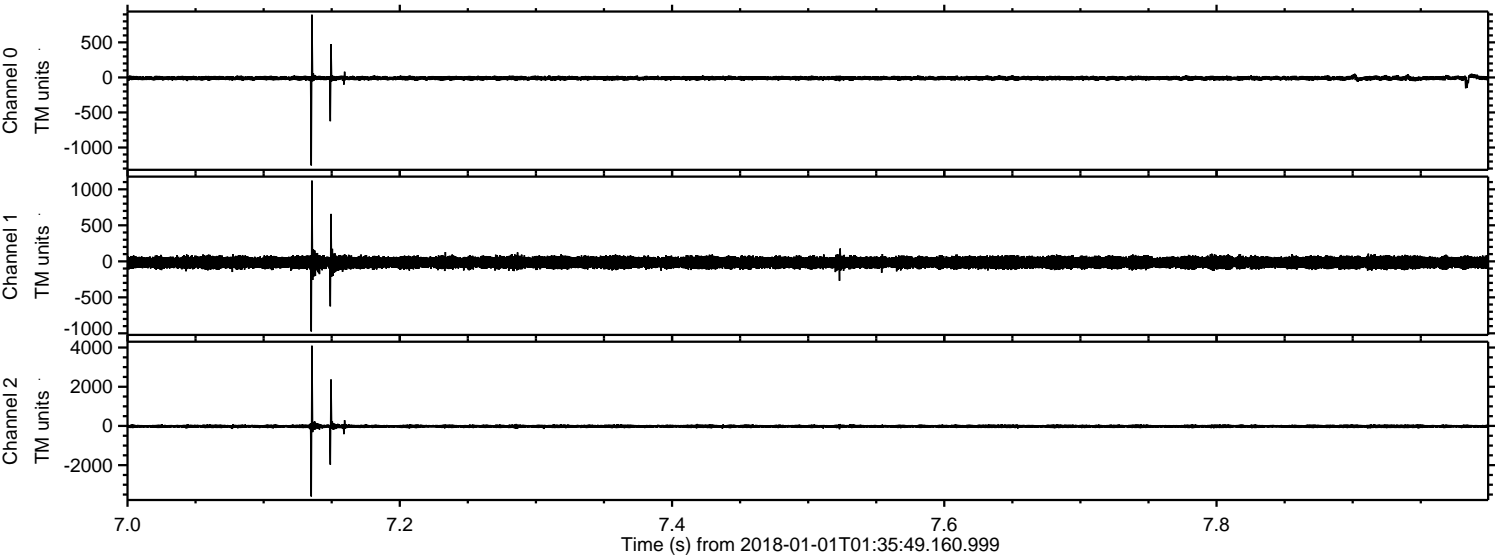



Processed Mon Jan 1 02:43:49 2018 by ELM ver.2012-10-06 from 001\_\_elm20180101\_013548\_\_dat00.bin

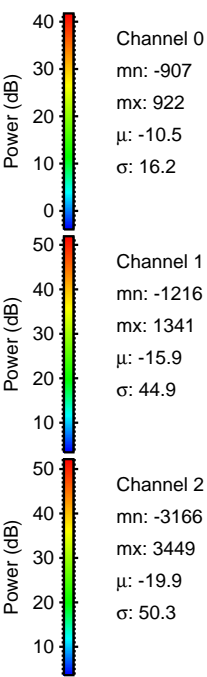
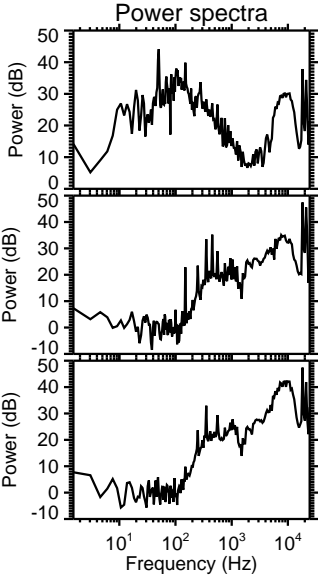
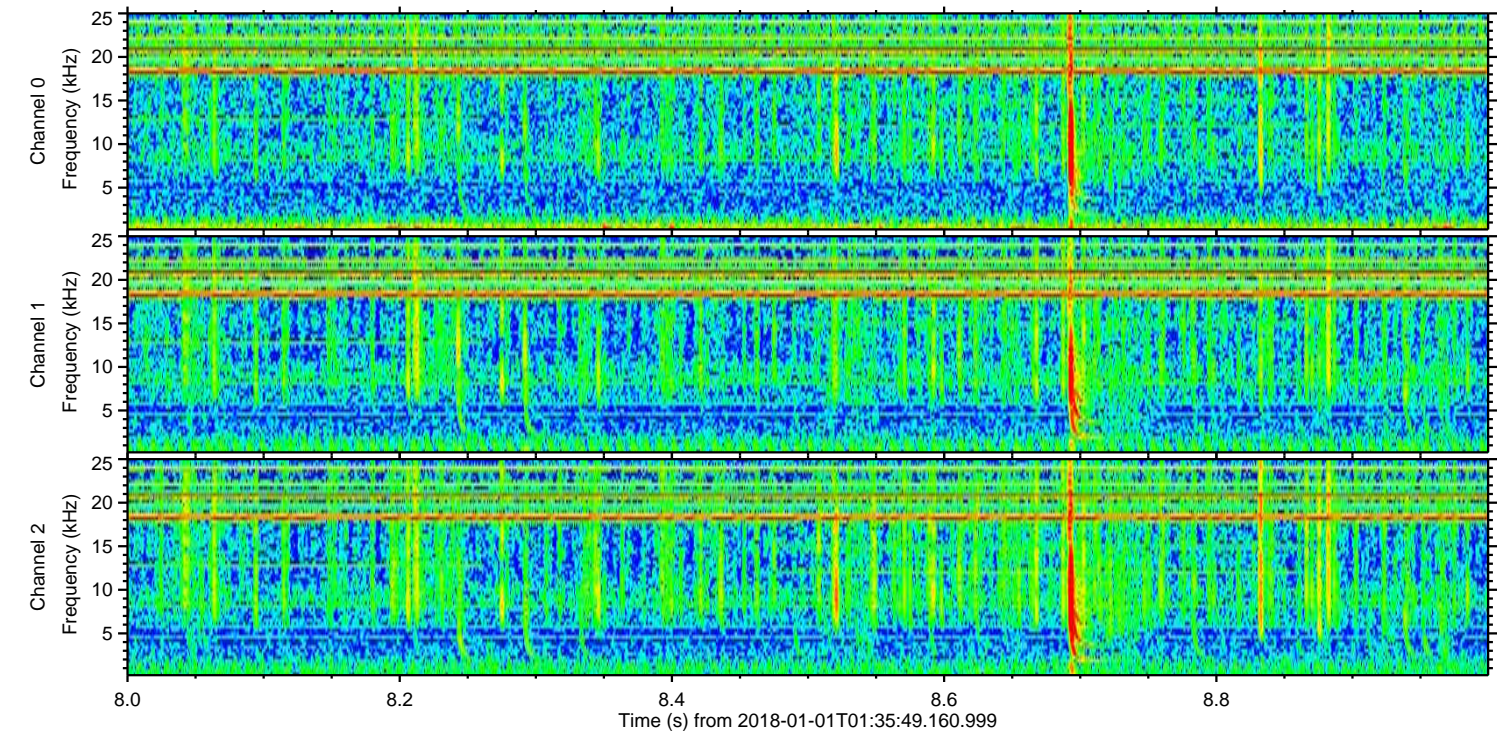
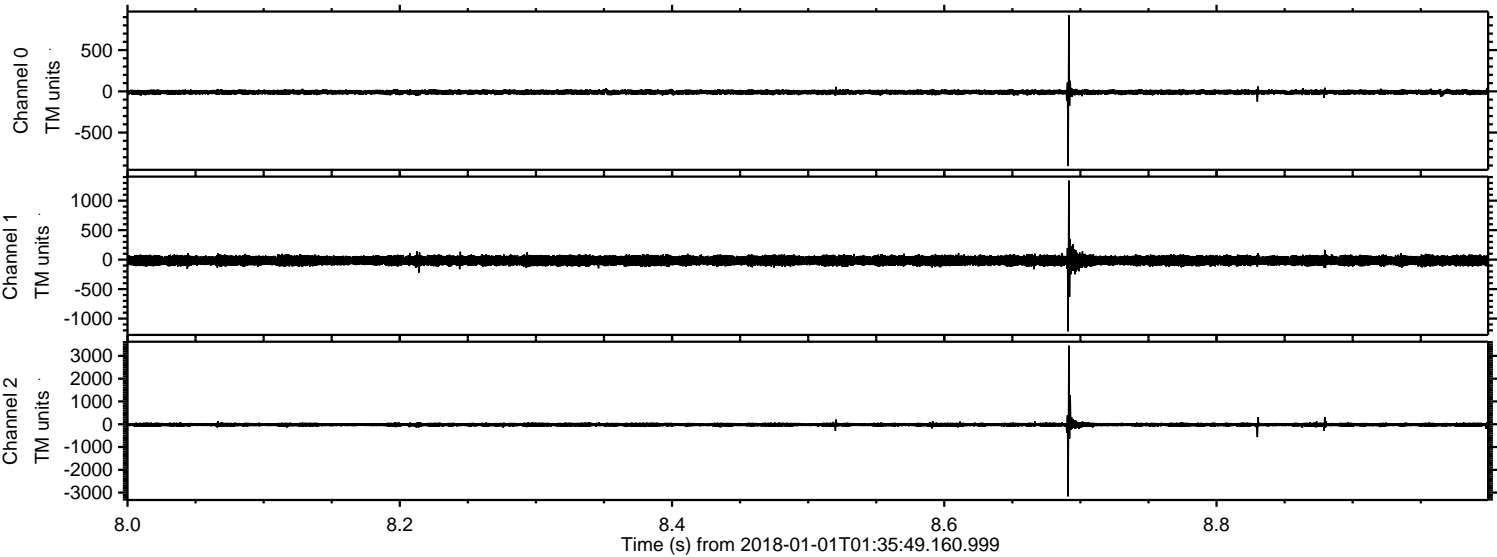



Processed Mon Jan 1 02:43:50 2018 by ELM ver.2012-10-06 from 001\_\_elm20180101\_013548\_\_dat00.bin

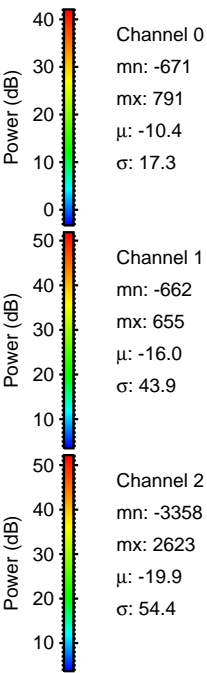
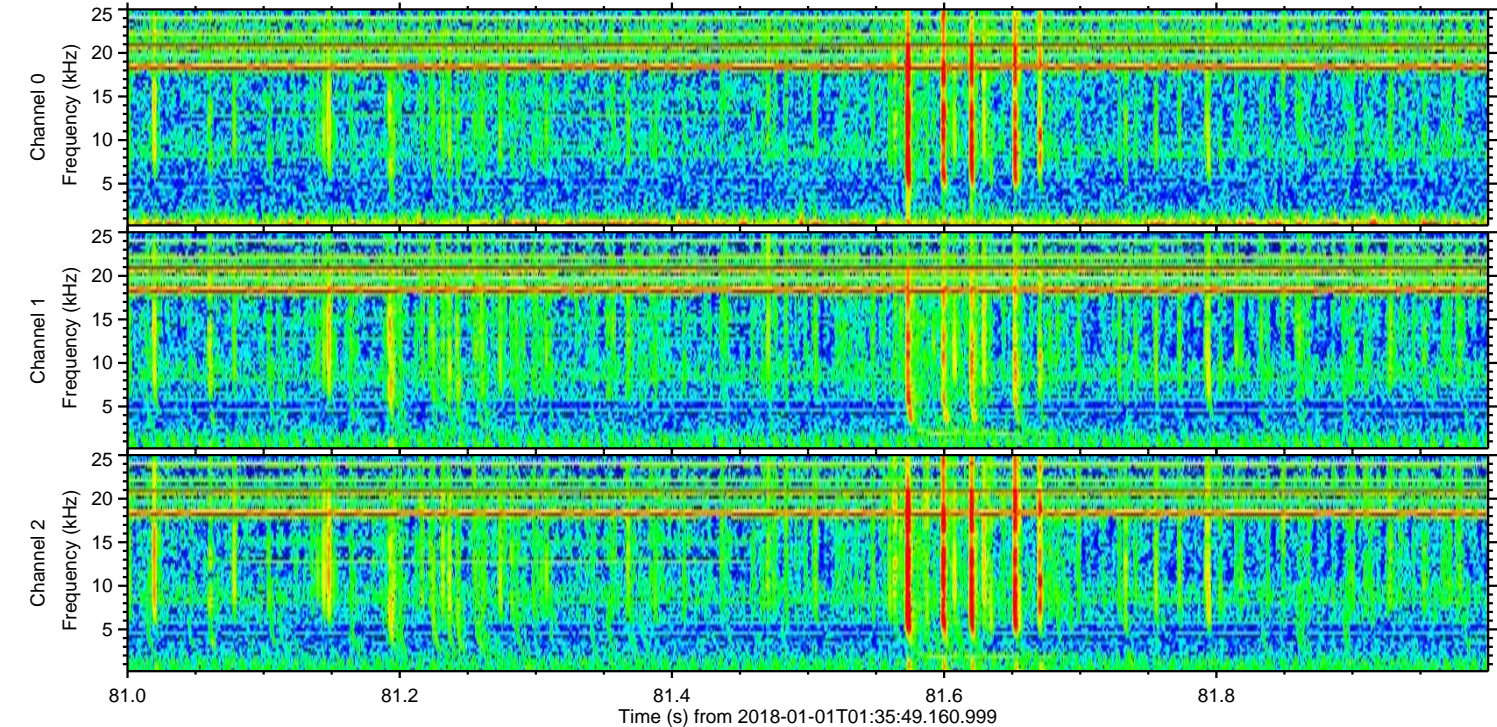
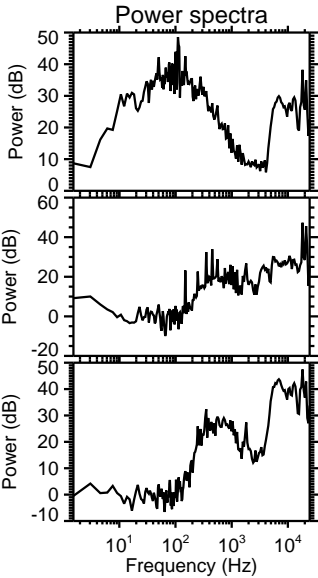
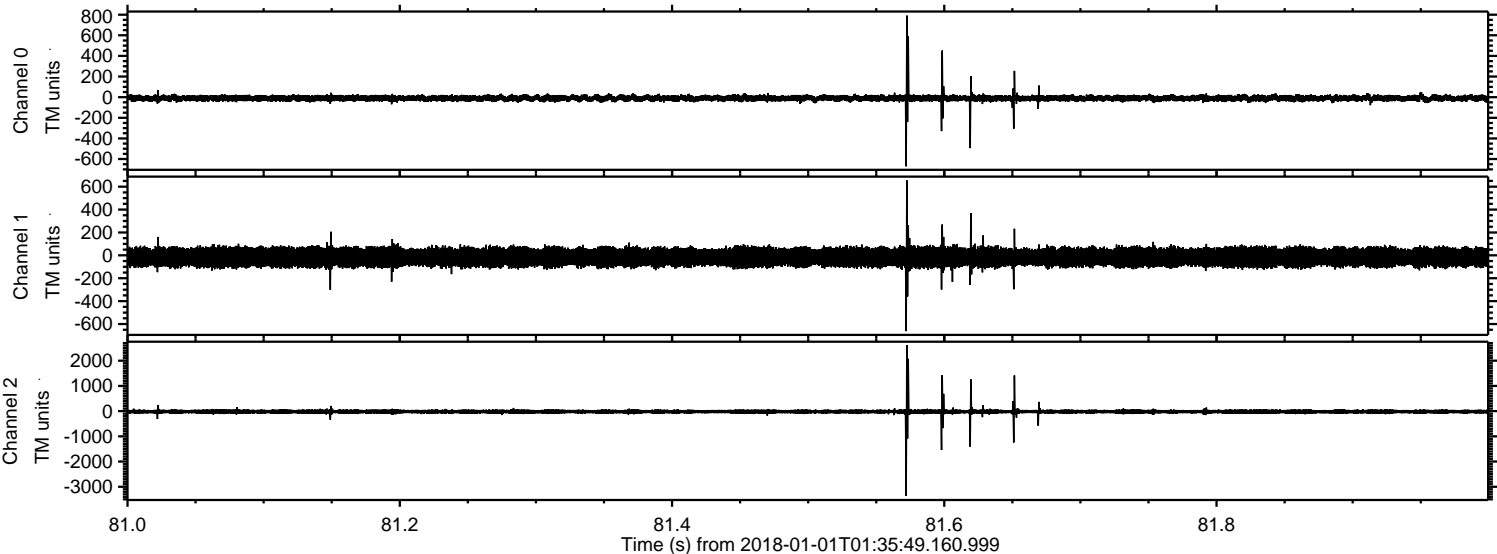



Processed Mon Jan 1 02:43:51 2018 by ELM ver.2012-10-06 from 001\_\_elm20180101\_013548\_\_dat00.bin

