

ELMAVAN 3D WAVEFORMS (Measured data sampled at 50 kHz) 51000 packets of 144 samples from 2018-01-01T00:05:44.936.000.

Processed Mon Jan 1 01:13:27 2018 by ELM ver.2012-10-06 from 001__elm20180101_000543__dat00.bin

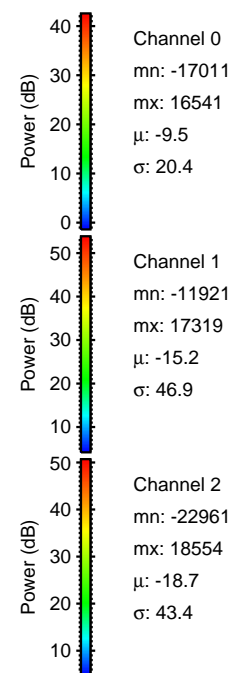
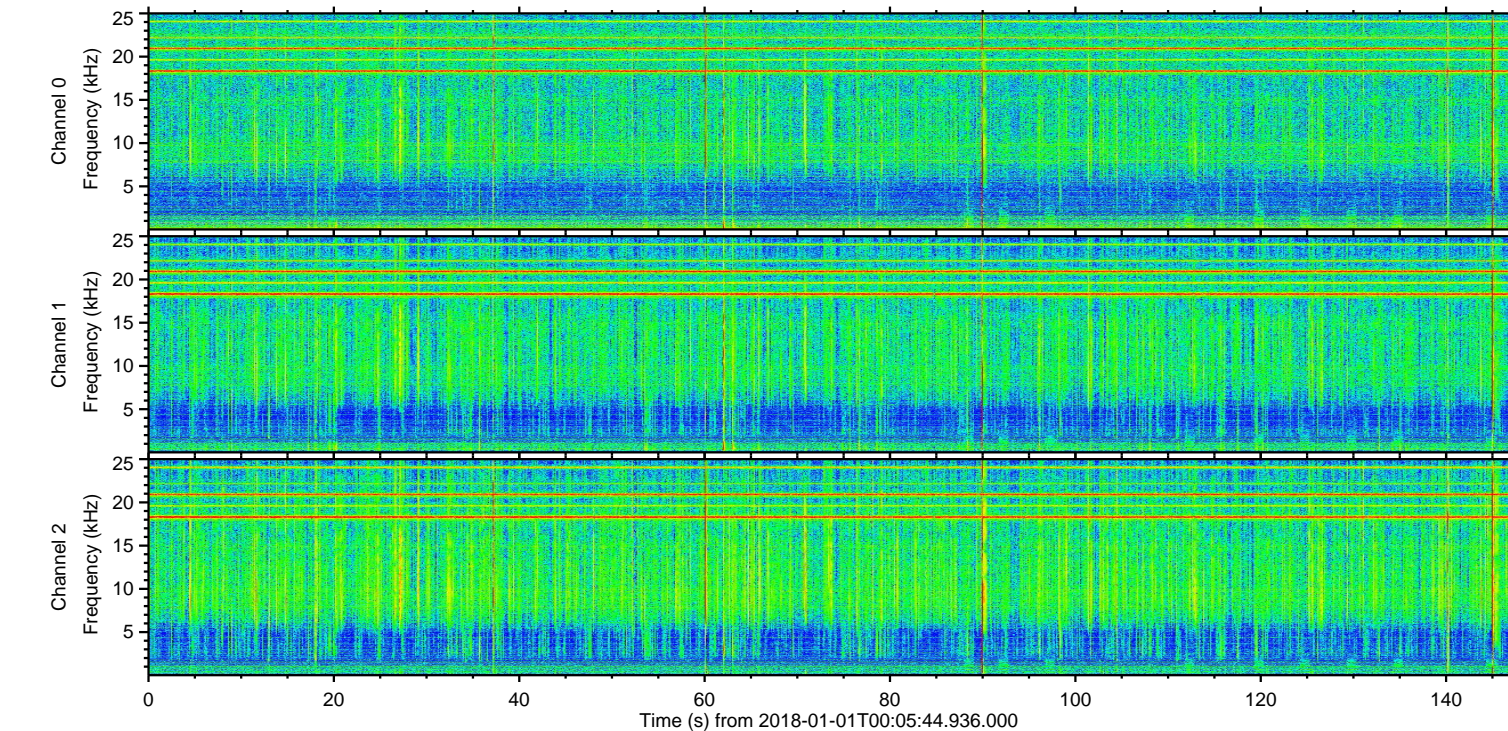
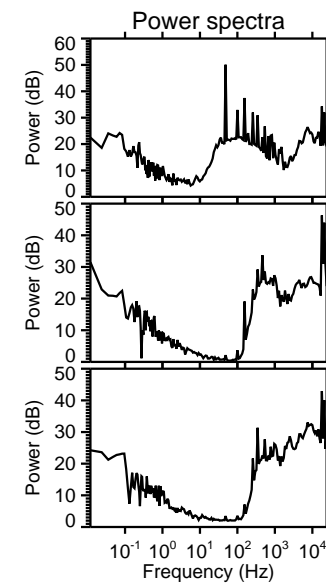
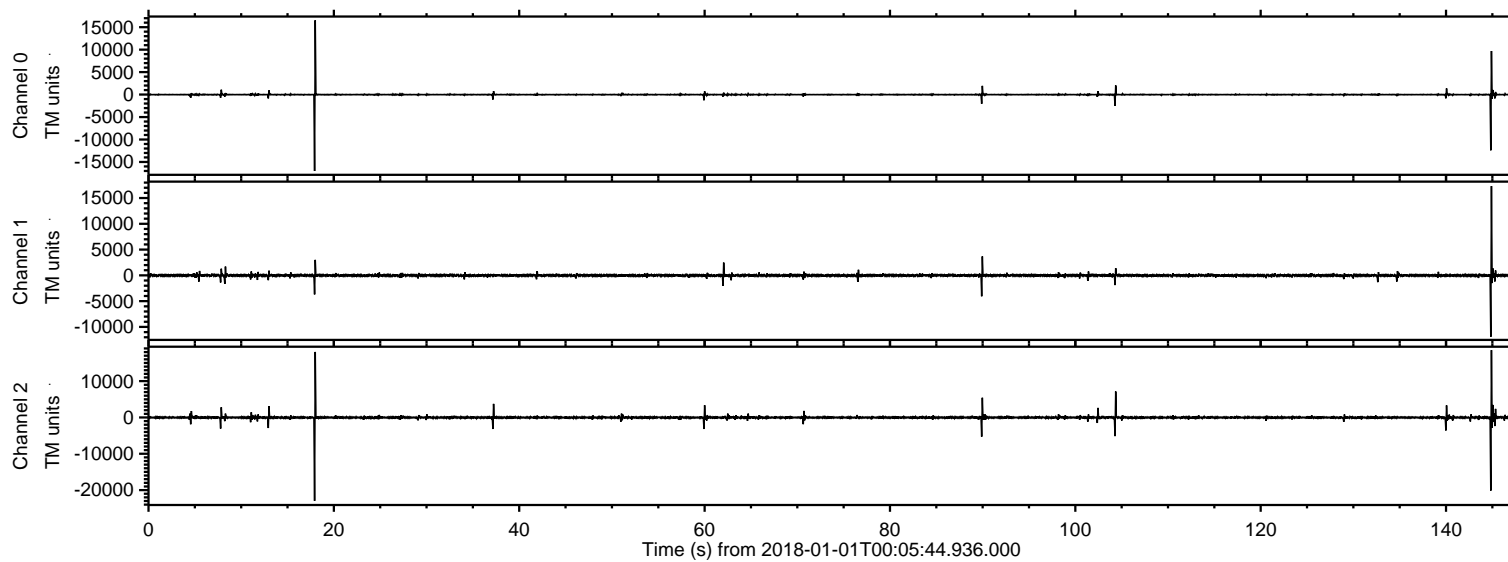

ELMAVAN 3D WAVEFORMS (Measured data sampled at 50 kHz) 51000 packets of 144 samples from 2018-01-01T00:05:44.936.000. Part 18/147

Processed Mon Jan 1 01:13:41 2018 by ELM ver.2012-10-06 from 001__elm20180101_000543__dat00.bin

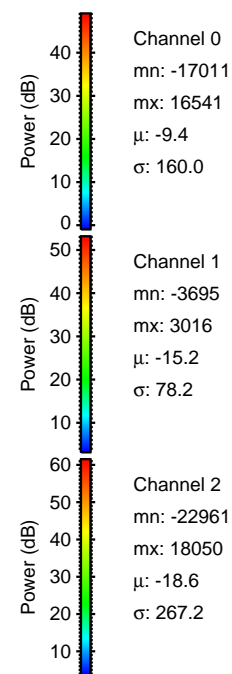
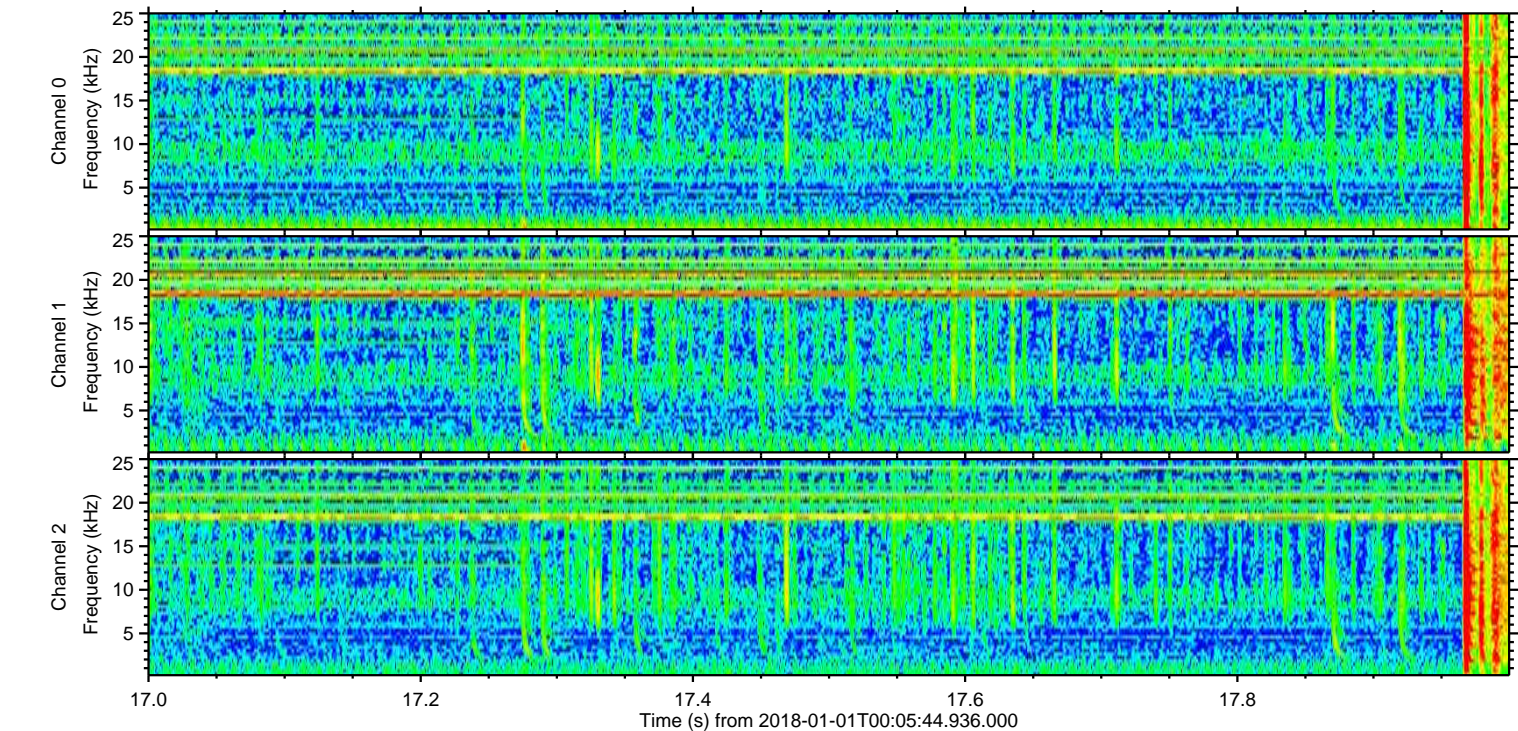
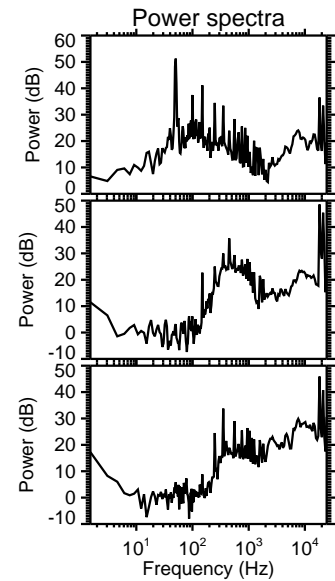
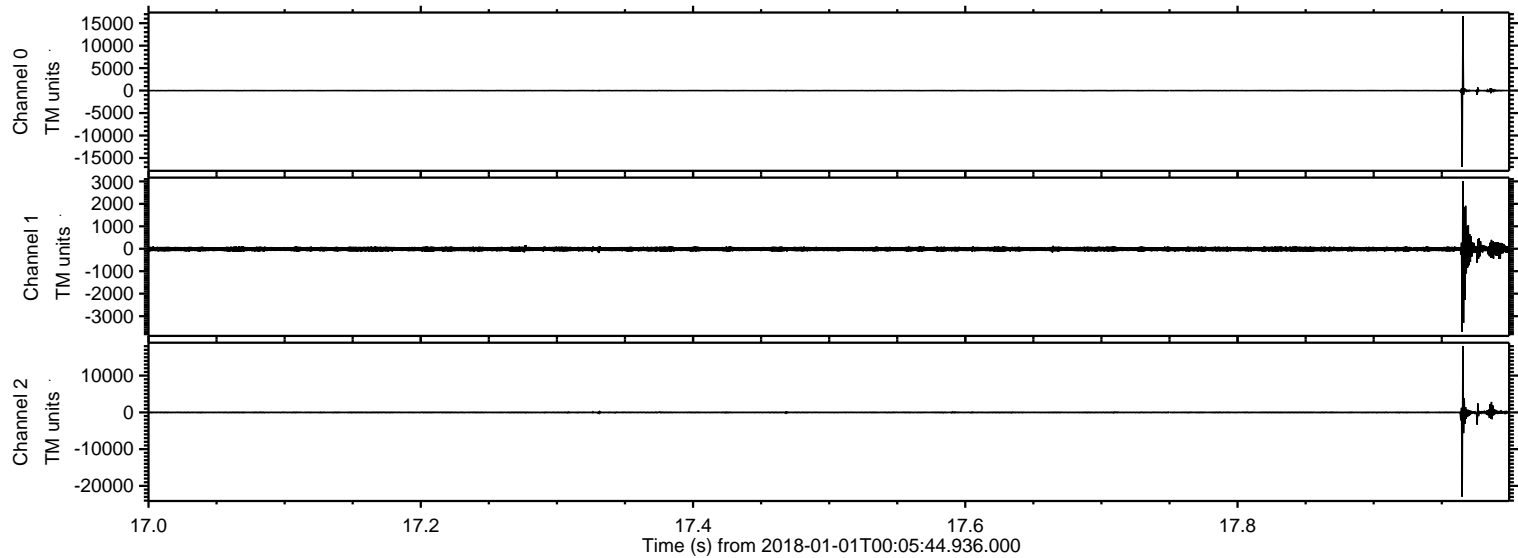

ELMAVAN 3D WAVEFORMS (Measured data sampled at 50 kHz) 51000 packets of 144 samples from 2018-01-01T00:05:44.936.000. Part 145/147

Processed Mon Jan 1 01:13:42 2018 by ELM ver.2012-10-06 from 001__elm20180101_000543__dat00.bin

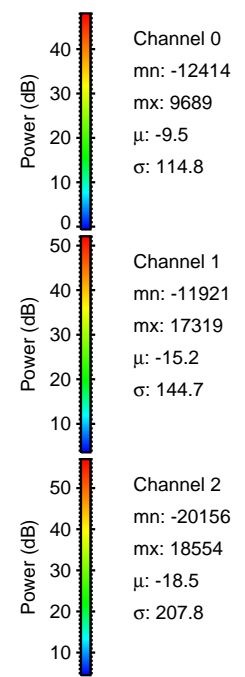
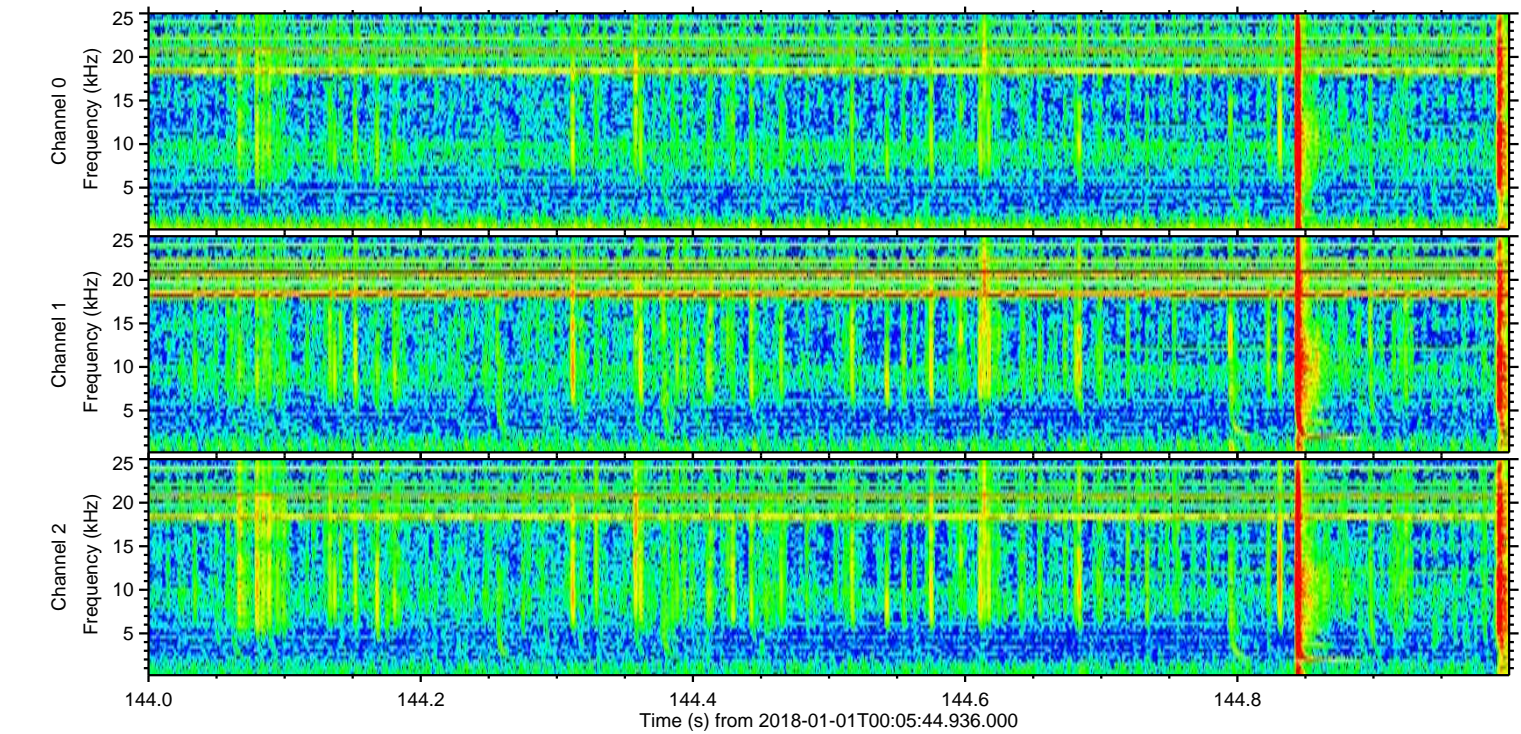
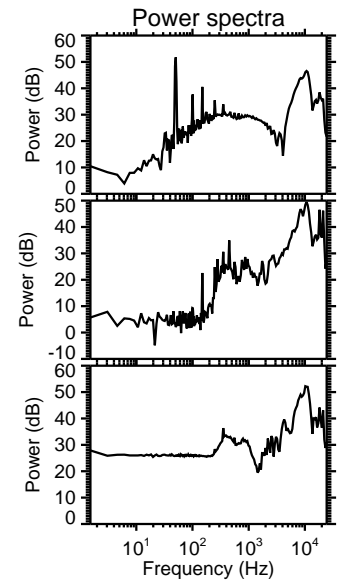
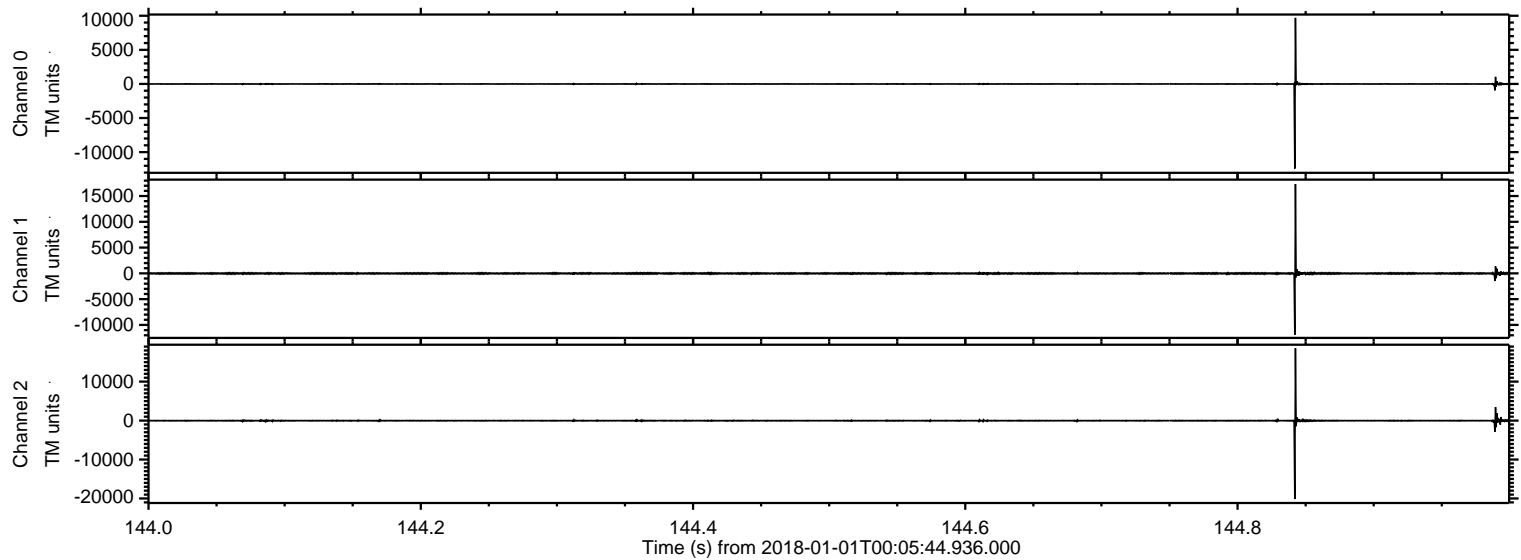

ELMAVAN 3D WAVEFORMS (Measured data sampled at 50 kHz) 51000 packets of 144 samples from 2018-01-01T00:05:44.936.000. Part 105/147

Processed Mon Jan 1 01:13:44 2018 by ELM ver.2012-10-06 from 001__elm20180101_000543__dat00.bin

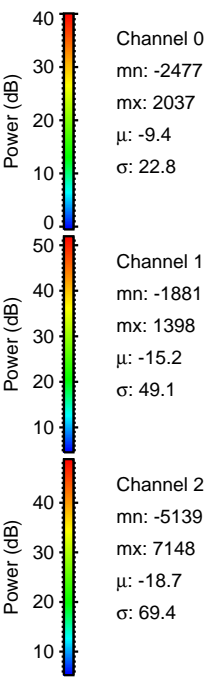
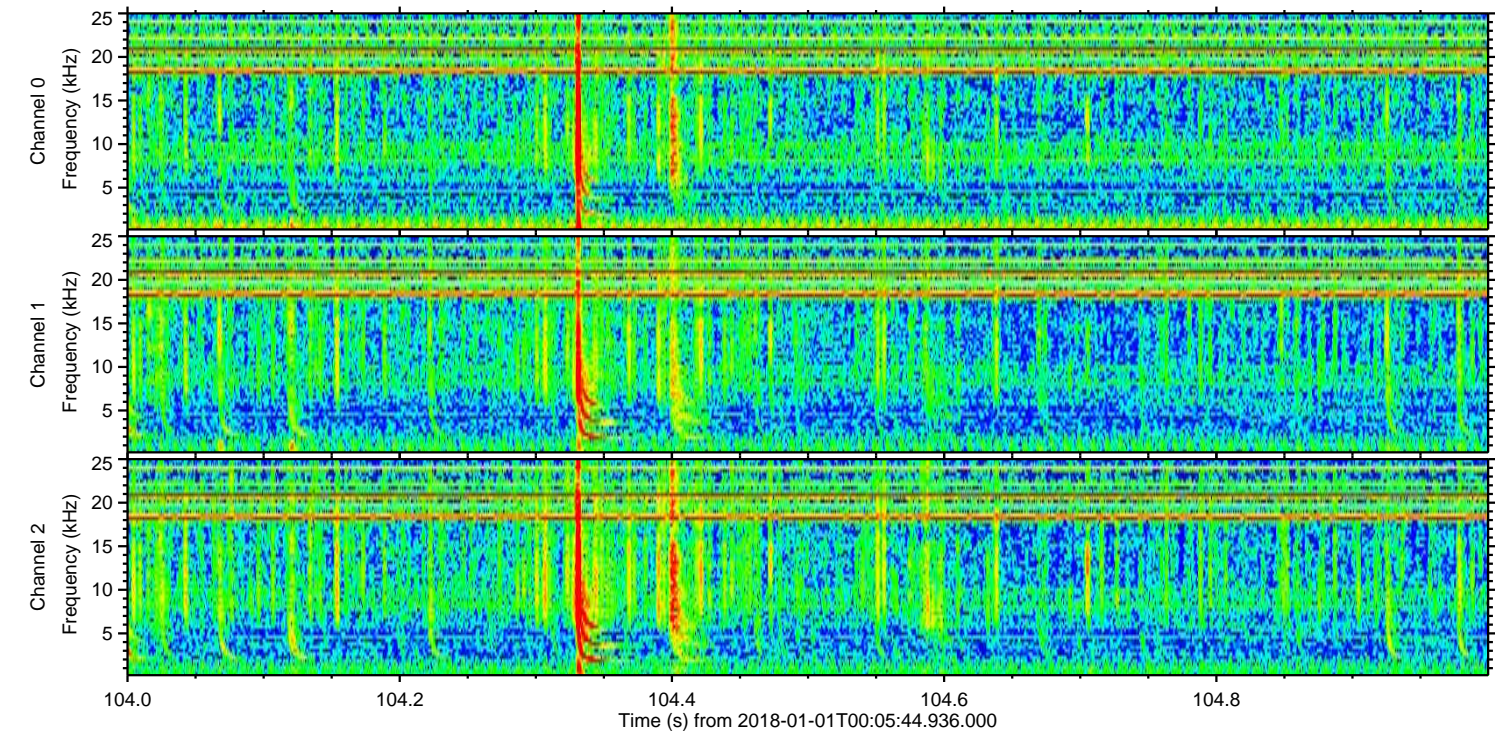
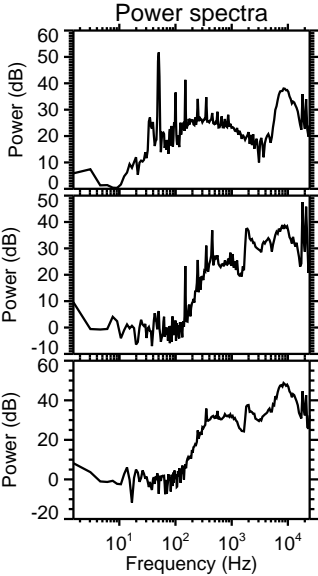
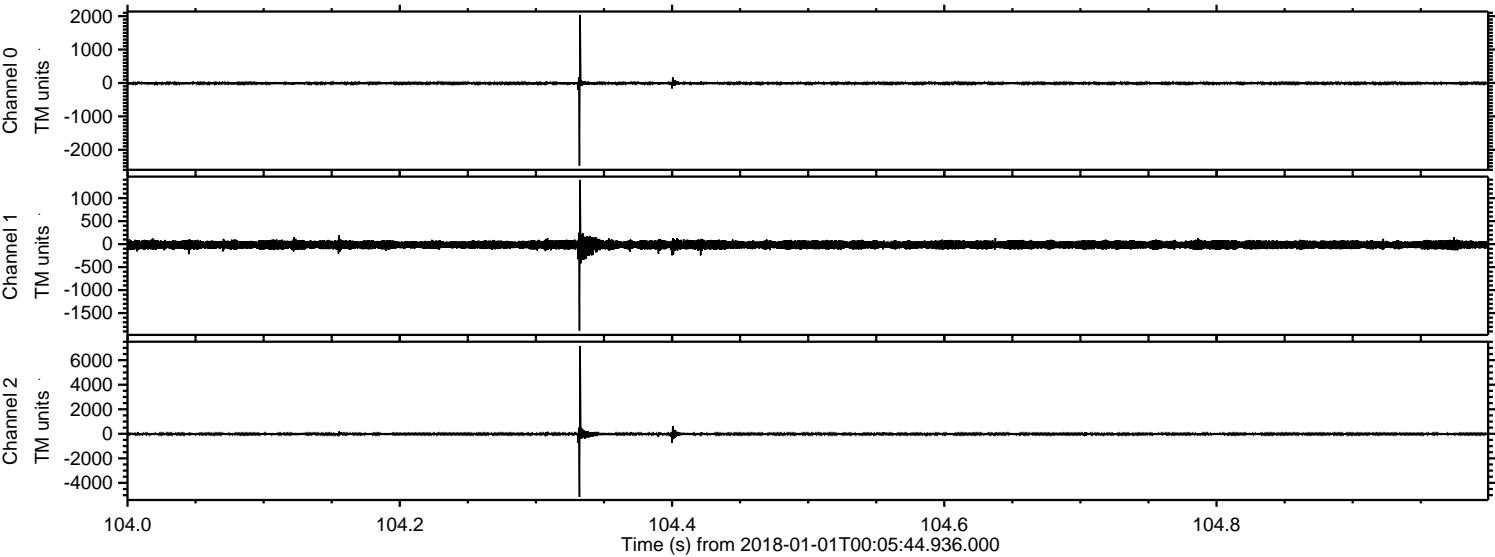

Processed Mon Jan 1 01:13:45 2018 by ELM ver.2012-10-06 from 001__elm20180101_000543__dat00.bin

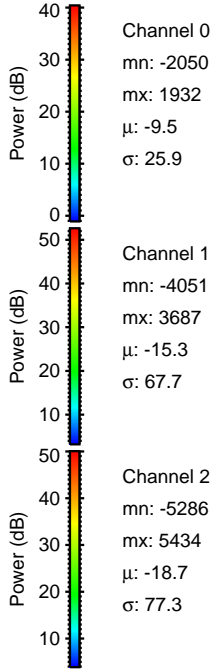
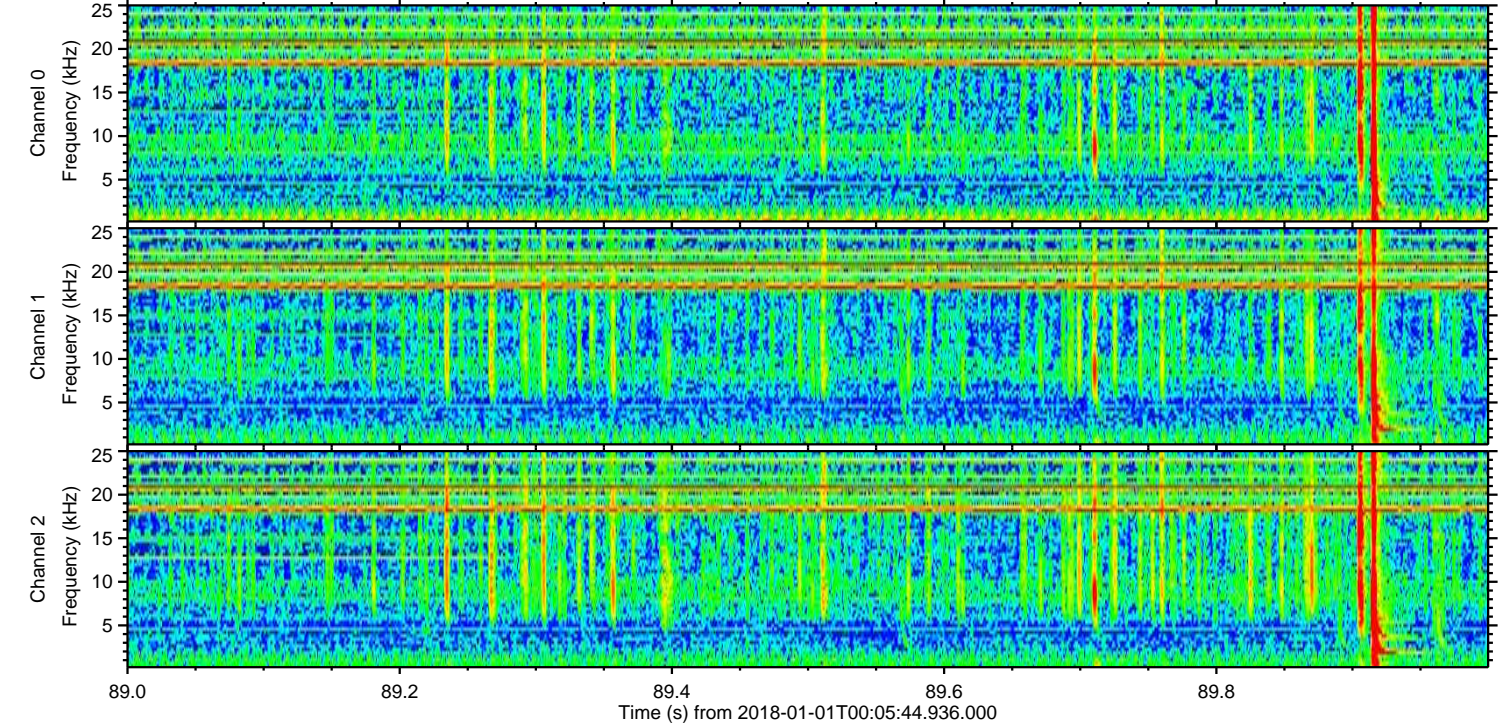
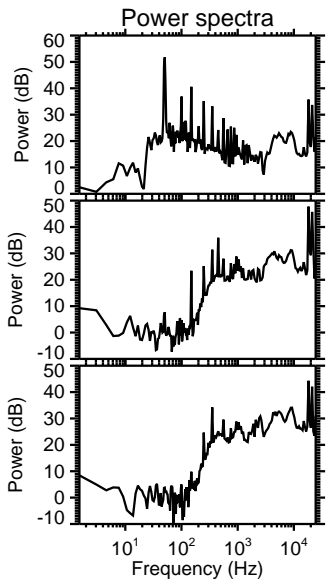
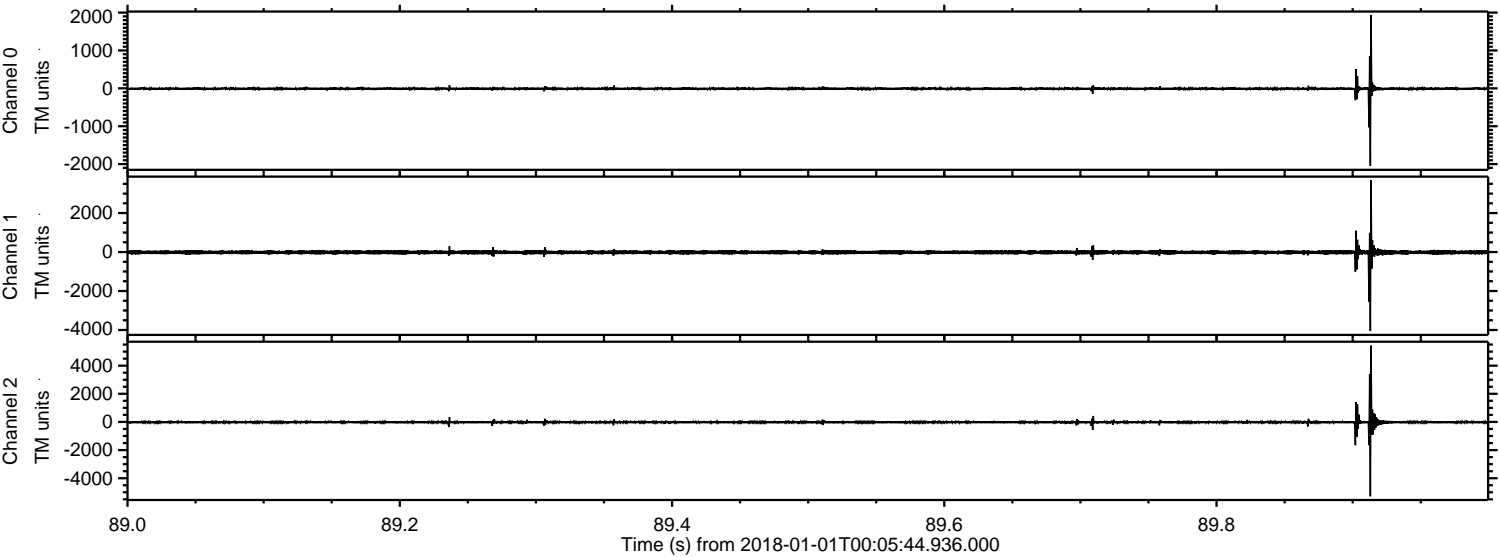

Processed Mon Jan 1 01:13:46 2018 by ELM ver.2012-10-06 from 001__elm20180101_000543__dat00.bin

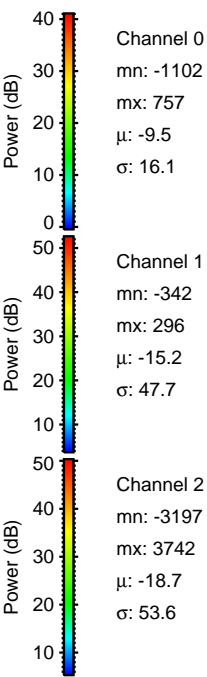
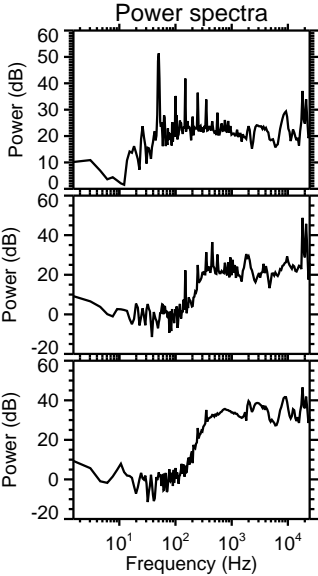
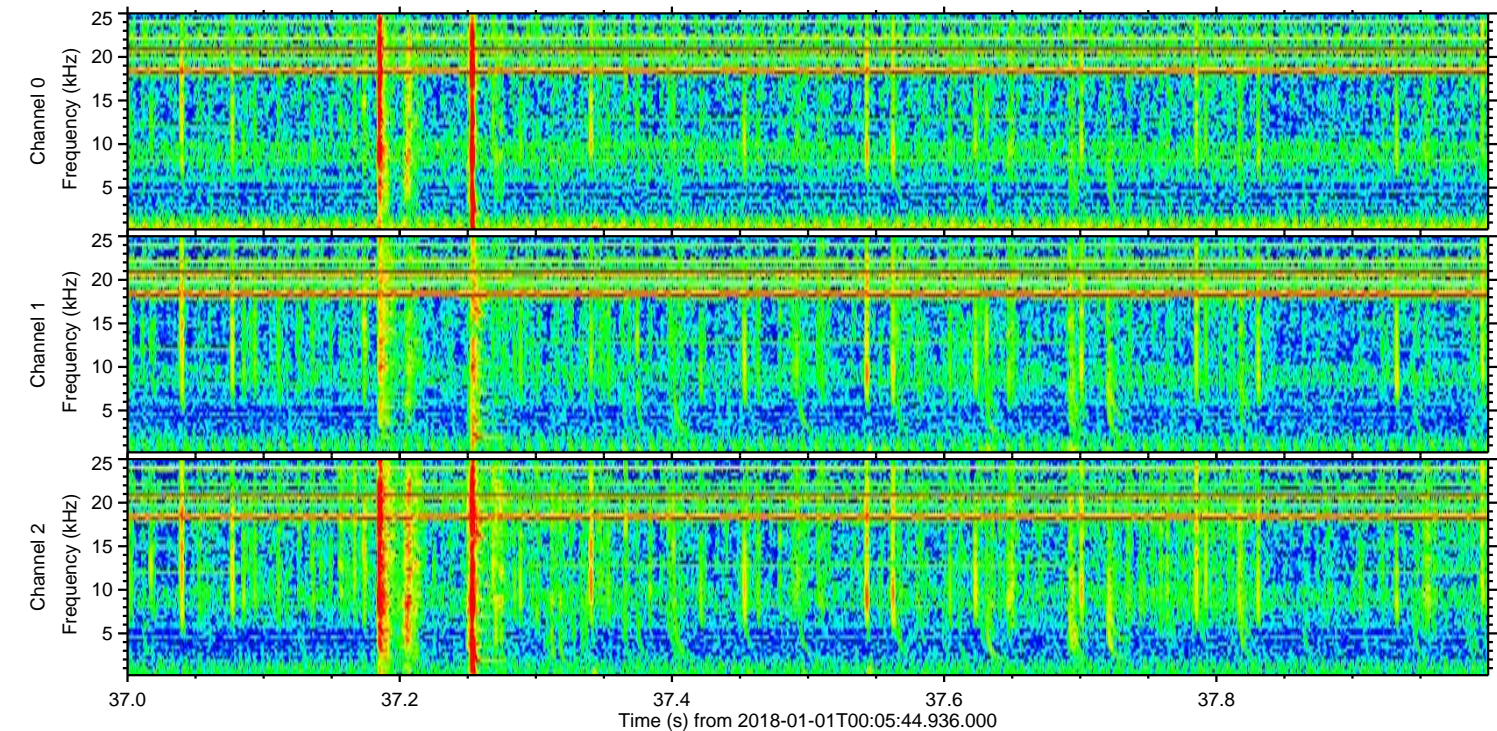
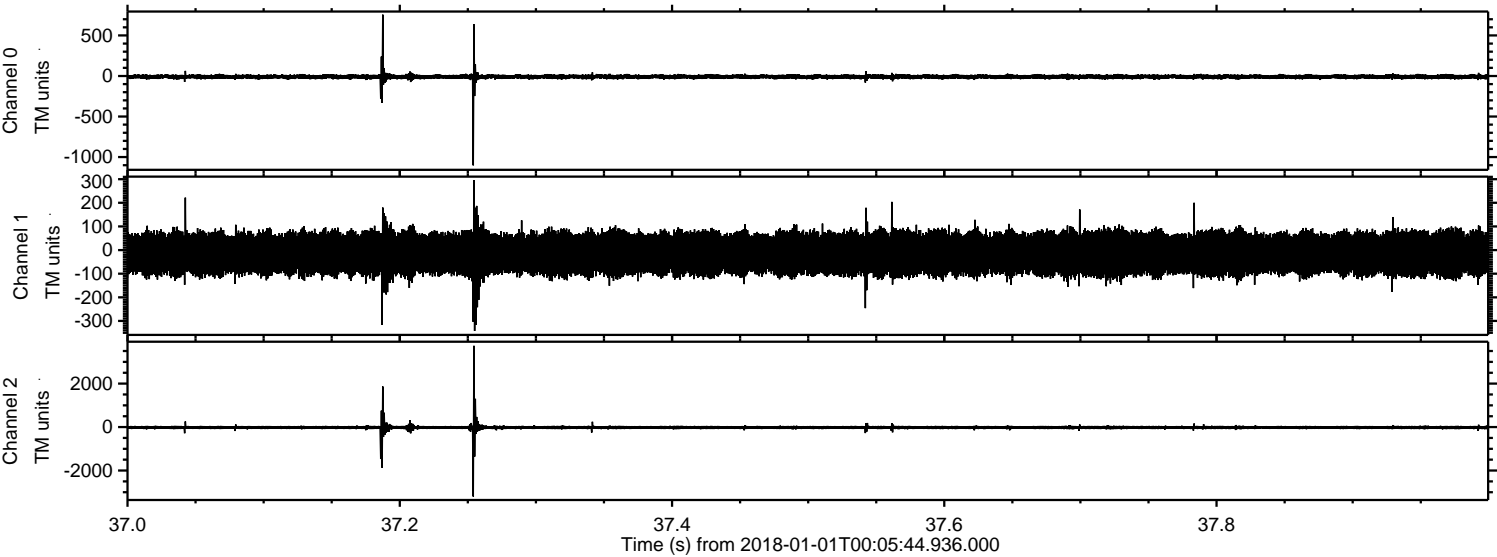

ELMAVAN 3D WAVEFORMS (Measured data sampled at 50 kHz) 51000 packets of 144 samples from 2018-01-01T00:05:44.936.000. Part 141/147

Processed Mon Jan 1 01:13:47 2018 by ELM ver.2012-10-06 from 001__elm20180101_000543__dat00.bin

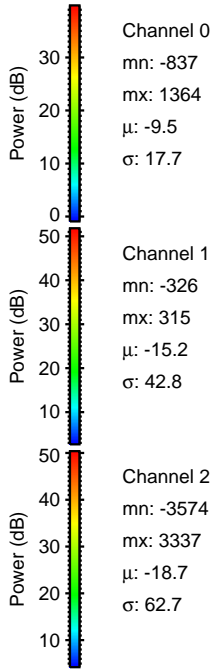
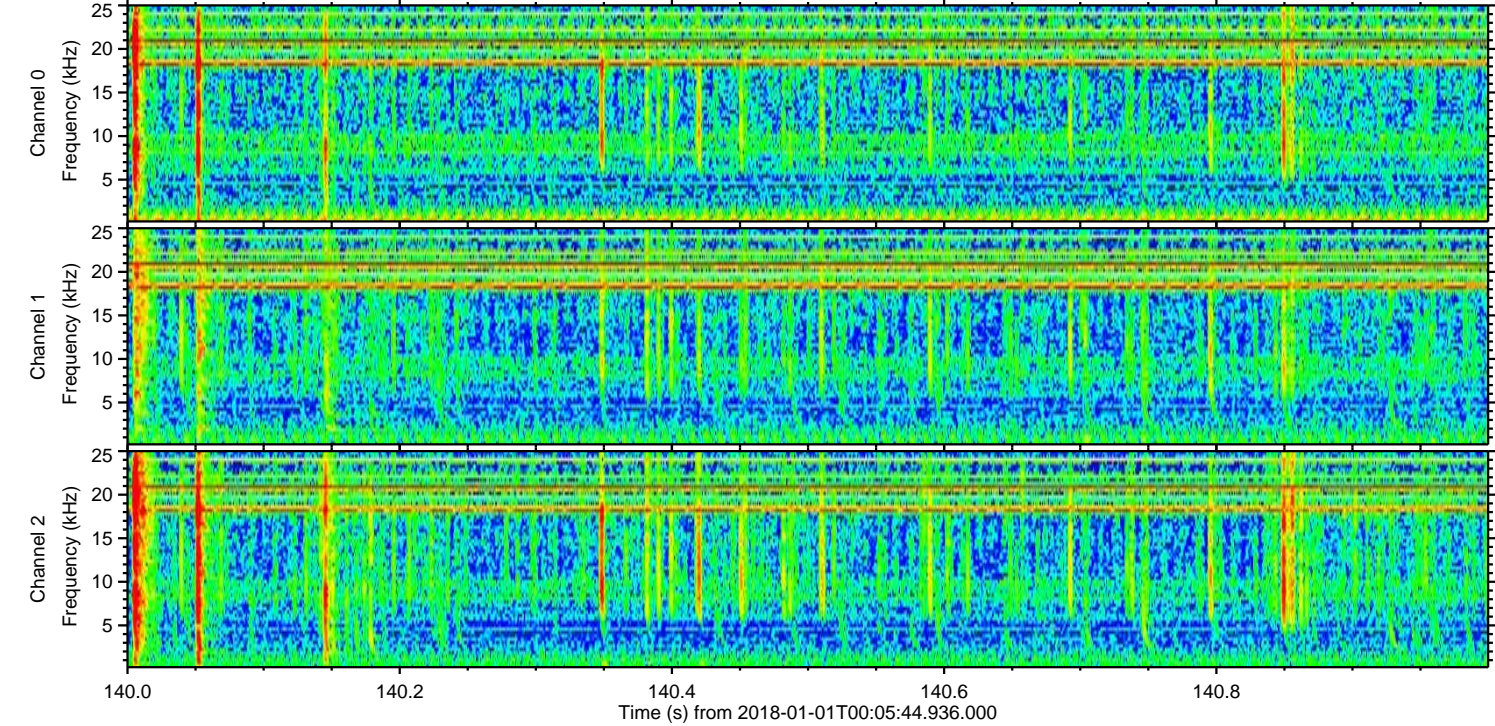
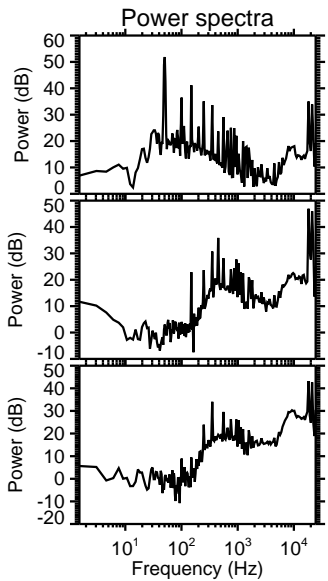
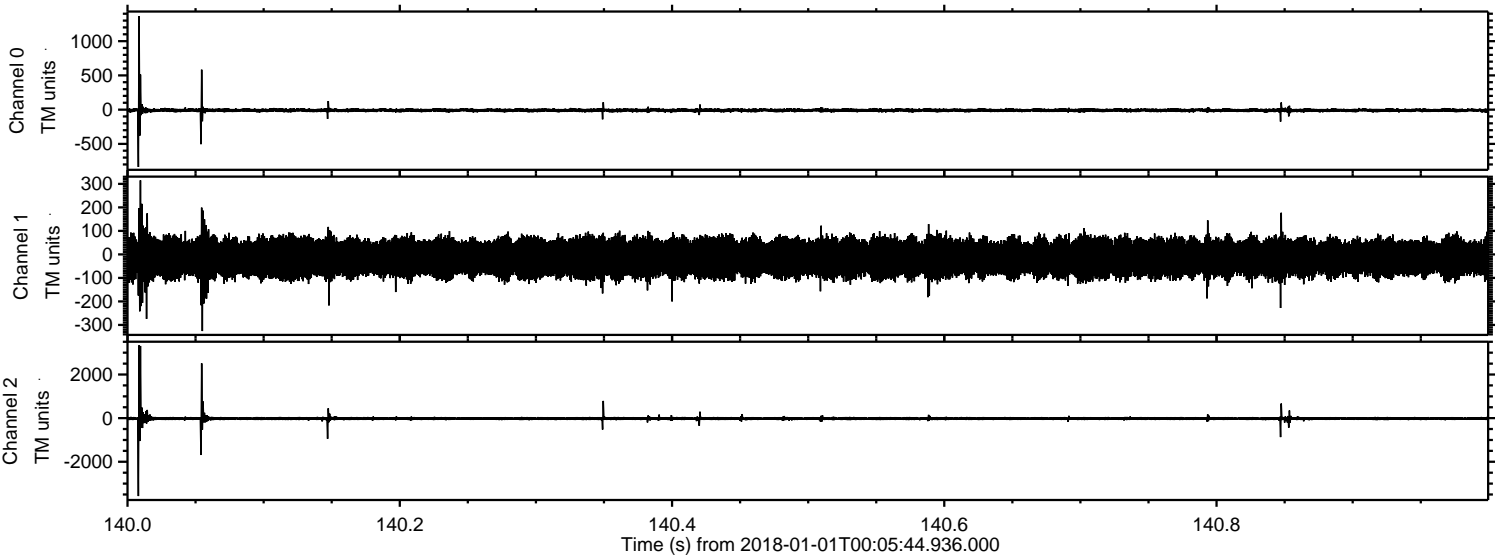

Processed Mon Jan 1 01:13:48 2018 by ELM ver.2012-10-06 from 001__elm20180101_000543__dat00.bin

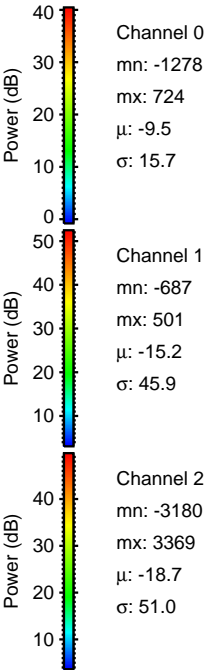
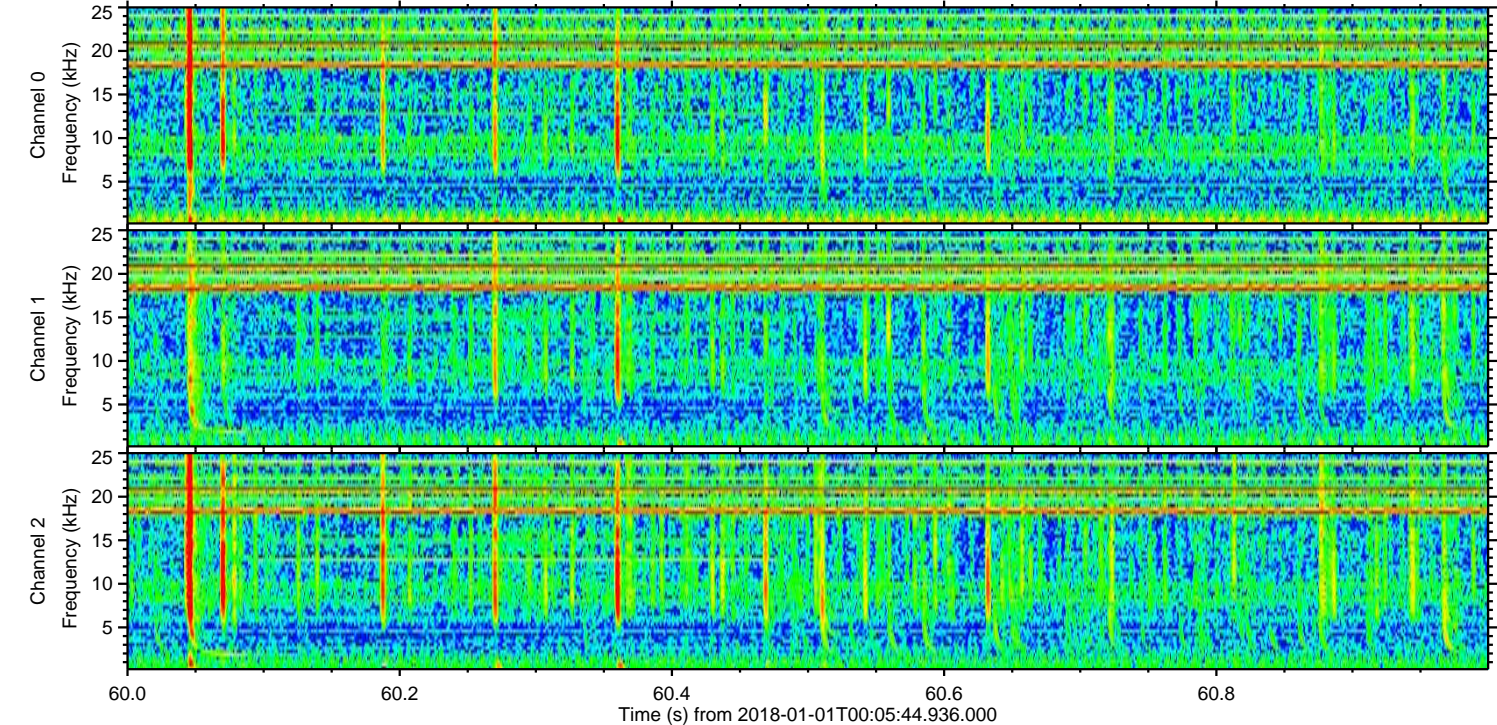
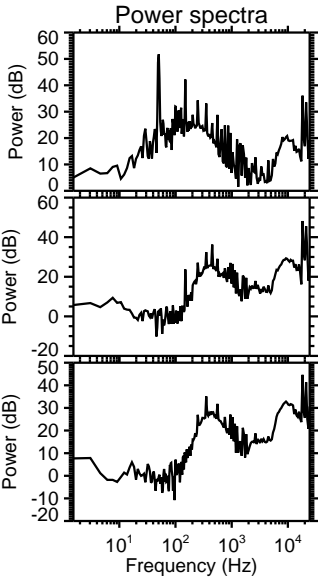
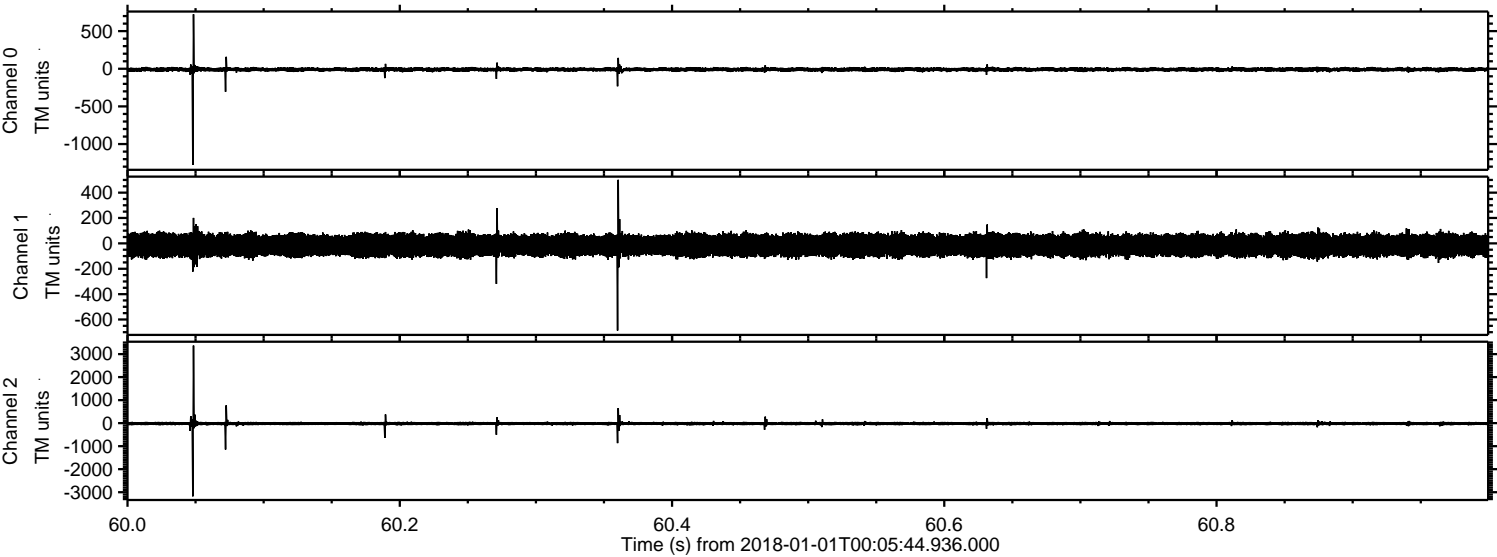

Channel 0
mn: -1278
mx: 724
 μ : -9.5
 σ : 15.7

Channel 1
mn: -687
mx: 501
 μ : -15.2
 σ : 45.9

Channel 2
mn: -3180
mx: 3369
 μ : -18.7
 σ : 51.0

Processed Mon Jan 1 01:13:49 2018 by ELM ver.2012-10-06 from 001__elm20180101_000543__dat00.bin

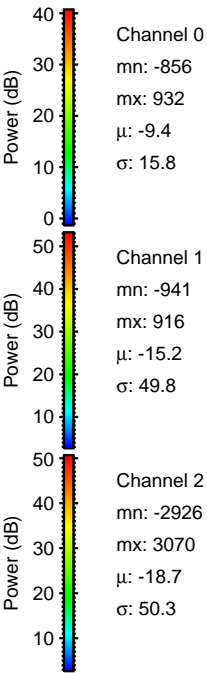
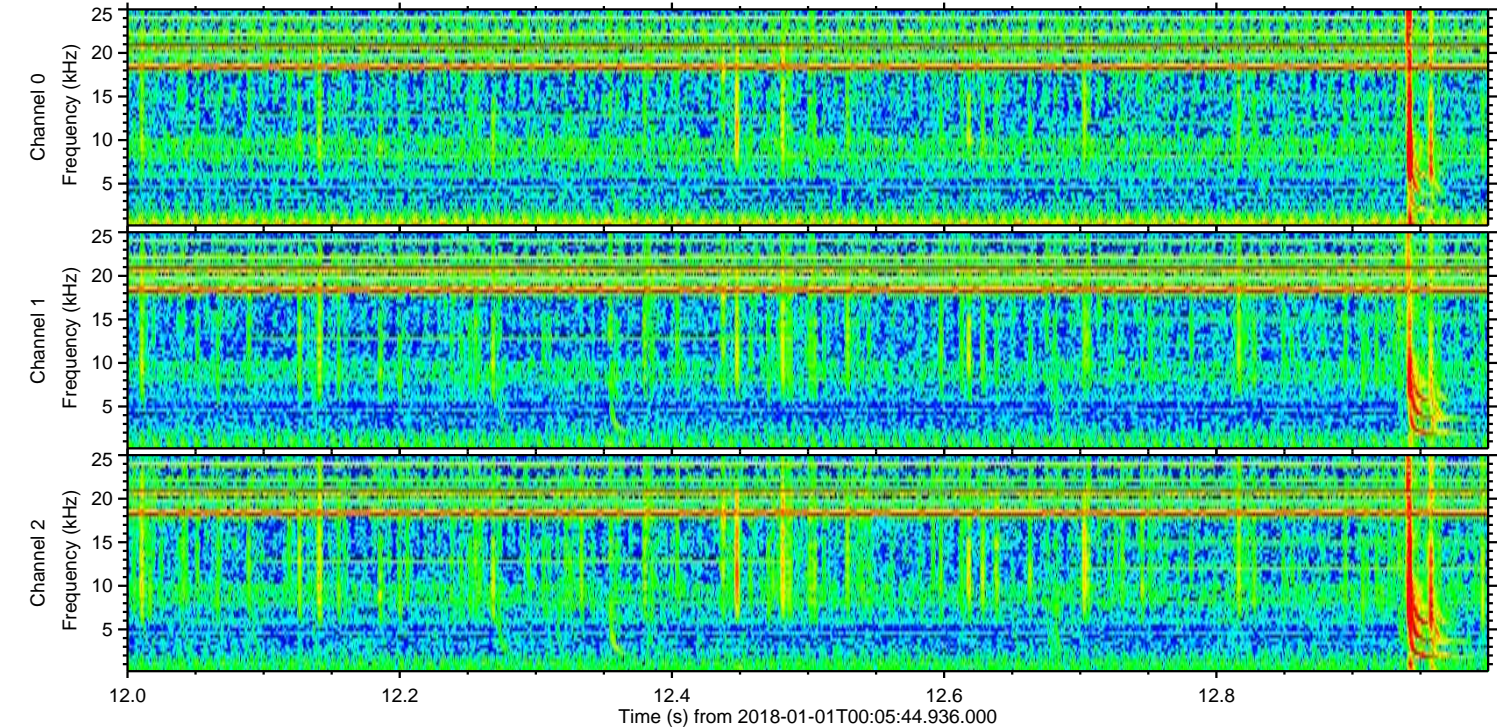
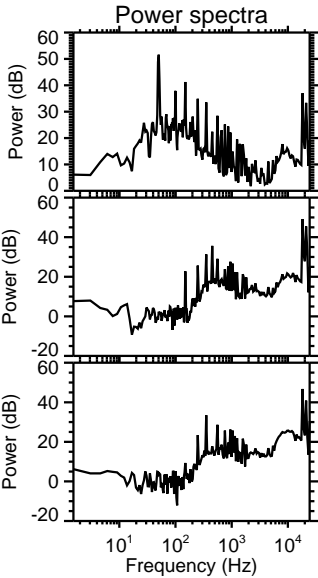
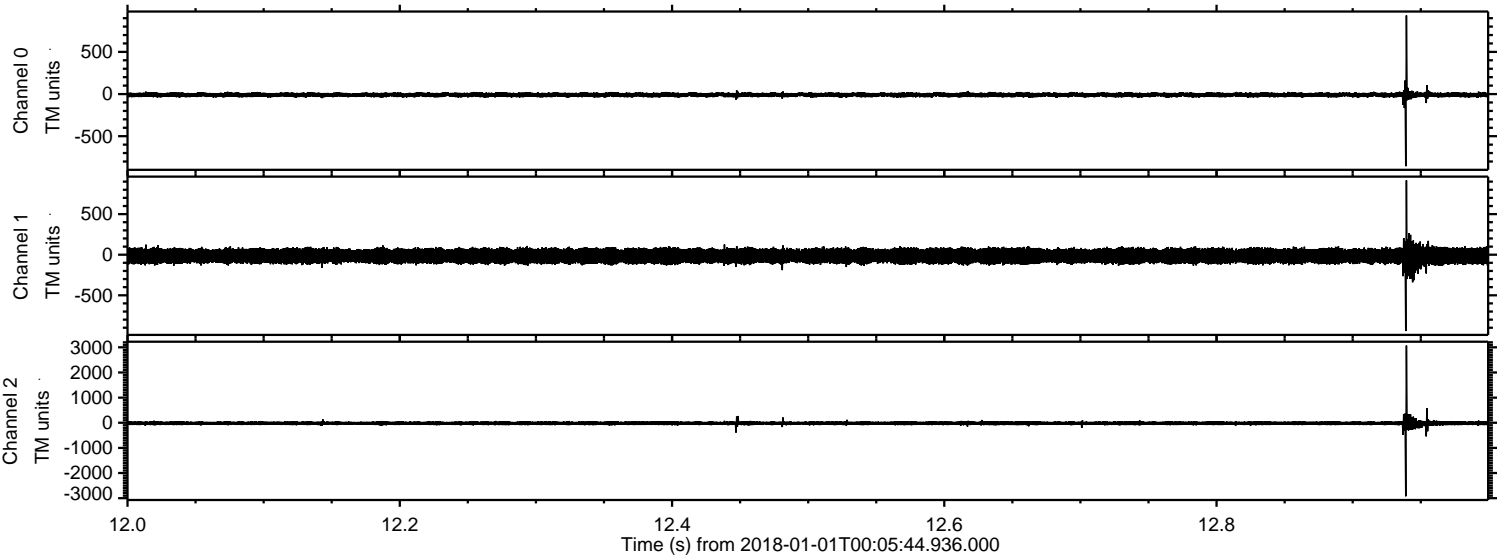

Processed Mon Jan 1 01:13:50 2018 by ELM ver.2012-10-06 from 001__elm20180101_000543__dat00.bin

